School of Theology at Claremont
1001 1321450

CONGREGATIONAL YEAR-BOOK

1894

POMONA COLLEGE LIBRARY

Class ..... No. .....

V16

Accession No. 7311

PRESENTED BY

Ford Library

The Library
of the
School of Theology
at Claremont

1325 North College Avenue
Claremont, CA 91711-3199
1/800-626-7820

J. & R. LAMB, **59 Carmine St.,**

(Established 1857.) *(NEW YORK.)*

Memorial Art Work

STAINED-GLASS Memorials.

Illustrated Hand-Book Free by Mail.

MEMORIAL TABLETS.

Illustrated Hand-Book Free by Mail.

CHURCH FURNITURE.

Illustrated Hand-Book Free by Mail.

CELTIC CROSSES and MONUMENTS, Special Designs.

Illustrated Hand-Book Free by Mail.

CORRESPONDENCE SOLICITED.

KING OF THE ROAD.

MONARCH

Bicycles

Absolutely the Best.

In no case have we sacrificed quality of material for price, but on the contrary, it will be found that we have in every instance purchased the highest grade of material obtainable in the English or American markets. Having secured this advantage and greatly improved our facilities, reducing the cost of construction, we are able, with this unexcelled line of high grade wheels, to meet the popular demand for a substantial reduction in price.

[*See next page.*]

REDDING, BAIRD & CO.

Stained Glass,

Church Windows,

Memorial Windows.

No. 83 Franklin Street,

BOSTON, MASS.

THE MONARCH

Received SPECIAL MEDAL and Diploma for general excellence at World's Columbian Exposition.

All drop forgings and English spiral fibre steel tubing.

Bearings strictly dust-proof.

Elegant designs and light weight.

Send Two-cent Stamp for Twenty-four Page Catalogue.

AGENTS WANTED.

MONARCH CYCLE CO., Lake and Halsted Sts., Chicago.

CHANDLER & BARBER,

Agents for Boston and vicinity.

15 ELIOT STREET - - - BOSTON, MASS.

(NEAR COR. WASHINGTON STREET.)

[*See previous page.*]

BRADFORD ACADEMY.

BRADFORD ACADEMY.

BRADFORD ACADEMY is the oldest seminary for young women in the country, founded in 1803 and incorporated in 1804. The school edifice, including the boarding and school departments under the same roof, is located near the centre of an area of twenty-five acres, twelve of which is covered with a forest of oaks, sprinkled with the rare tupelo trees, and fringed with the poplar-leaved birch.

It has spacious corridors, is lighted with gas, heated by steam, is furnished with bathing-rooms and all modern conveniences for comfort and health. Music and art departments are separate.

The views on every side have rare beauty. The valley of the Merrimack, with its surrounding heights, the mingling of forest and meadow, of lake and river, of village and city, with shaded streets, as seen from the windows of our Academy, give exquisite enjoyment to all who have a love for natural beauty.

A parlor and two sleeping rooms constitute a suite to be occupied by four pupils. Single bedrooms can be had for additional charge. All the suites in the east and west wings are furnished with single beds. The rooms are eleven and twelve feet high, and receive a full supply of air and sunlight. The furniture, carpeting and bedding are tasteful and comfortable. There are no dark bedrooms. There is not an unpleasant room. The front windows look out on the valley of the Merrimack and the city of Haverhill, lying on the sunny slopes of the northern bank. The views in the rear take in a wide range of meadow and forest.

THE LIBRARY.

The library rooms are never closed. There is free access to the books. The books have been selected with great care, and the departments of Art, Literature, History, Philosophy and Natural Science cover a white range, and include all authors which may be of use in the course of study, or helpful in the development of character.

Application may be made to

MISS IDA C. ALLEN, Principal.

☞ For circulars and business, address Bradford Academy, Bradford, Mass.

INCORPORATED 1804. Surgo ut Prosim.

BRADFORD ACADEMY,

Bradford, Mass.

VIEW FROM THE LAWN.

TRUSTEES.

HON. GEORGE COGSWELL, M. D., PRESIDENT, BRADFORD.
REV. EDMUND K. ALDEN, D.D., VICE-PRESIDENT, BOSTON.

REV. JOHN D. KINGSBURY, D.D., Secretary, Bradford.
HON. WILLIAM A. RUSSELL, Boston.
ELBRIDGE TORREY, Boston.
REV. NEHEMIAH BOYNTON, Boston.
DOANE COGSWELL, A. M., Bradford.
REV. ARTHUR LITTLE, D.D., Boston.
HON. ADDISON BROWN, LL.B., New York.
MRS. SUSAN C. WARREN, Boston.

FACULTY.

MISS IDA C. ALLEN, PRINCIPAL.

Studies of the Senior Year and Literature.

MISS MARY STUART ANTHONY, A. B., Latin and Greek.
MISS CAROLINE C. JAMESON, A. B., Mathematics.
MISS HARRIET R. PIERCE, B. S., Logic and Rhetoric.
MISS ELIZA E. ANDREWS, Natural Sciences.
FRÄULEIN MARIE H. FROHN, German Language and Literature.
M'LLE ELISA MEYER, French Language and Literature.
MISS MAUDE L. GATES, History.

MISS MARY C. BARSTOW, Piano.
MISS JENNIE E. IRESON, Elocution and Gymnastics.
PROF. EDWARD H. BARNARD, Drawing and Painting.
PROF. SAMUEL M. DOWNS, Piano, Organ, Vocal Music and Harmony.
MISS JENNIE B. LADD, Violin.
PROF. CHAS. A. YOUNG, LL.D., Lecturer on Astronomy.
MISS MAUDE L. GATES, Librarian.

MISS EMMA D. PUTNAM, Matron.
MISS ELLEN J. SMITH, } Asst. Matrons.
MRS. MARTHA F. KIMBALL, }

Application may be made to
MISS IDA C. ALLEN, Principal.
For circulars and business, address Bradford Academy, Bradford, Mass.

Bradford Academy.

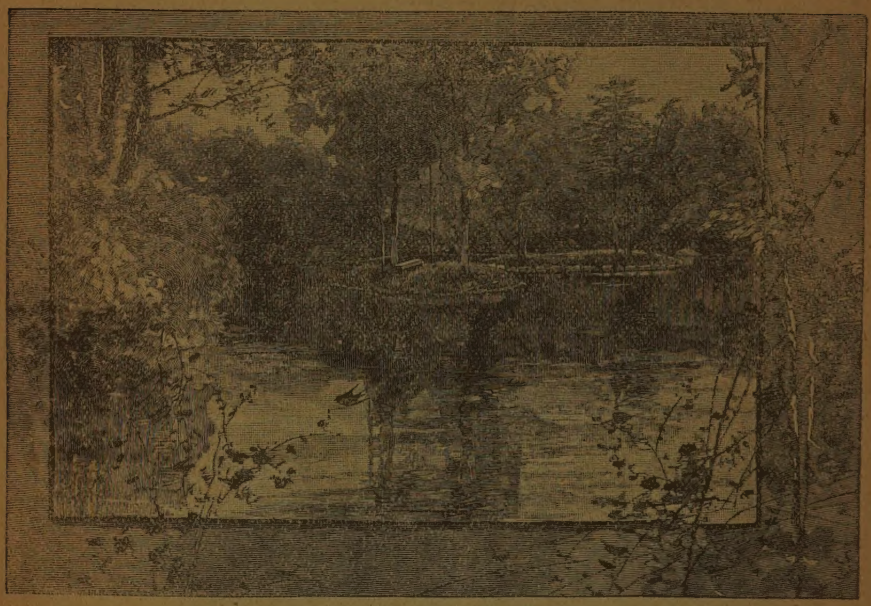

Object of the Institution

BRADFORD ACADEMY is devoted to Christian education. The trustees have no interest in it financially. They receive nothing for its care. All that comes from the school is expended for the pupils. The design is the development of Christian womanhood. By the best nurture, by the choicest instruction, by all personal influence and example, the teachers endeavor to train the pupils for the highest service to which God may call them. The Academy has a sacred history. Mrs. Judson and Harriet Newell were among its early pupils. The whole history has been marked by revivals. Its pupils are in all the world. The influence of its Christian teachers is felt far and wide.

Healthfulness

The location is high, the air is fresh, sunlight abundant. Pupils have invigorating exercise in the open air, boating and skating on the lake, bowling in the alley, or walking in the grove. The Academy is supplied with approved apparatus, and the regular drill, in classes under the teacher, in the gymnasium, gives pleasure and profit.

The open grounds are laid out in spacious lawns and adorned with shrubs and flowers. Paths are laid through the forest, along the side of the lake, through the dense thickets and the open woods, affording many views of wild and picturesque beauty. The pupils have perfect freedom in the grove as it is protected from all intrusion.

Application may be made to

Miss IDA C. ALLEN, Principal.

For Circulars and Business, address **BRADFORD ACADEMY**, Bradford, Mass.

INCORPORATED 1804. Surge et Prosim.

BRADFORD ACADEMY,

BRADFORD, MASS.

EXPENSES.

BOARD, including washing, fuel and lights,

FIRST TERM	$125 00
SECOND TERM	85 00
THIRD TERM	85 00

TUITION, including English branches, Latin and French, Greek or German, and Vocal Music and Art in classes for the year $65.00. For second term, day pupils, $15.00.

FIRST TERM	$30 00
SECOND TERM	20 00
THIRD TERM	15 00
Total expenses for the year	$360 00

Special rates to the daughters of clergymen and missionaries.

Charges for bed-room, occupied by pupil alone, payment in advance.

TIMES OF PAYMENT.

FIRST TERM.—Tuition, $30, advance of board, $90, and advance for room, to be paid the first week of the term. Balance of board, $35, Music, Art, etc., to be paid Dec. 15.

SECOND TERM.—Tuition, $20, advance of board, $45, and advance for room, to be paid the first week of the term. Balance of board, $40, Music, Art, etc., to be paid March 15.

THIRD TERM.—Tuition, $15, advance of board, $45, and advance for room to be paid the first week of the term. Balance of board, $40, Music, Art, etc., to be paid June 1.

Charges for single bed, in room occupied by two pupils, payable in advance.

FIRST TERM	$10 00
SECOND TERM	5 00
THIRD TERM	5 00

NO EXTRAS EXCEPT THE FOLLOWING.

TUITION IN MUSIC AND ART:

Instruction on Piano, per term, $20 to $40	00
Use of Piano one hour per day, per term	3 00
Instruction in art, including Linear and Perspective Drawing and Painting, according to the ability of the pupil, per term	16 00

Harmony taught in classes and privately.

There will be no deduction in tuition for absence.

CALENDAR.

The year 1893–94 closes with public anniversary June 13, 1894.

The academic year commences on the second Wednesday in September, and closes on the second Wednesday in June, consisting of thirty-nine weeks.

FIRST TERM opens WEDNESDAY, Sept. 12, 1894.

FIRST TERM closes FRIDAY, Dec. 21, 1894.

SECOND TERM opens WEDNESDAY, Jan. 2, 1895.

SECOND TERM closes WEDNESDAY, March 20, 1895.

THIRD TERM opens WEDNESDAY, March 27, 1895.

THIRD TERM closes WEDNESDAY, June 12, 1895.

CHRISTIAN EDUCATION.

"There is in human language no motto so fit to be inscribed over the portal of a seminary of learning, or to be adopted as a summary of what a liberal education ought to be, as the words, 'Add to your faith, virtue; and to virtue, knowledge.' Faith, the corner-stone; virtue, the completed foundation in perfect symmetry with it, and in kindred strength and beauty, laid firm on the Rock of Ages, immutable and everlasting; knowledge, the superstructure, rising story above story, built on the earth, to be made eternal in heaven."

"I know that it has been the foremost aim of those in charge of this institution to make it, first of all, a Christian seminary."

"Yours may be a mere house-lamp, yet, if kept full and bright, it will shine for all that are in the house, and through the windows, too, and those from without will light their lamps from yours, often without your knowing it, so that rays of your kindling may shine far and wide, long after God has made the modest house-lamp a star in heaven."

Dr. Peabody's Baccalaureate Address.

Application may be made to

MISS IDA C. ALLEN, Principal,

BRADFORD, MASS.

PHILLIPS ACADEMY,

ANDOVER, MASS.

Established 1778.

CECIL F. P. BANCROFT, LL. D., L. H. D., Principal.

The Academy prepares large classes of young men for the colleges, the scientific schools, and in some cases for the professional schools. More than one hundred candidates went to colleges last year.

The Faculty consists of sixteen professors and instructors.

The pupils last year numbered four hundred and seventy-six, nearly one half of whom were from New England, and the others from more distant places.

The next year begins Sept. 12, 1894, and closes June 20, 1895, with vacations at Christmas and at Easter.

The expenses vary from $250.00 to $500.00 a year, according to the accommodations selected.

The income of the benevolent funds and scholarship endowments amounts to five thousand dollars a year.

The present urgent needs of the Academy are funds for teaching and for buildings, and for various current uses.

For further information, and for copies of the annual catalogue, address PRINCIPAL BANCROFT.

ABBOT ACADEMY,

ANDOVER, MASS.

Abbot Academy, founded in 1829, is a seminary for the higher education of young women. It presents extended courses in Latin, Greek, French, German, History, Literature, and Science. It provides the best facilities for Music and Drawing. As the seat of several educational institutions Andover offers many incidental benefits, while its proximity to Boston renders the advantages of that city easily available.

Draper Hall furnishes boarding accommodations for all students of English and German, distinct floors for Music and Art, a well-lighted Reading Room, and the Library. There are suites of two rooms, a parlor and a bed-room, for two persons; large double rooms, and a few single rooms. All who study French live in Smith Hall, where that language is the medium of conversation, except in recreation time. In this Hall there are only single rooms.

The College Preparatory Course gives certificate to any College that admits on certificate.

The total expense, for board, including fuel, lights, and washing, and for tuition, except music and drawing, is $400 per annum.

The sixty-sixth year begins on Thursday, Sept. 13, 1894. Apply for catalogues to W. F. DRAPER. For information or admission to the Principal,

LAURA S. WATSON, A. M.

WHEATON SEMINARY

FOR YOUNG LADIES.

NORTON, MASS.

The 59th Year begins Sept. 13th, 1894.

Norton is situated on the Providence Division of the Old Colony Railroad, within one hour's ride of Boston and six hours' ride of New York City. The town is pleasant and healthful, and furnishes peculiar advantages for a girls' school. Its quiet and secluded situation affords opportunities for varied out-of-door exercise, and permits greater freedom than would be otherwise possible.

The Seminary Hall contains spacious recitation rooms, cabinets, laboratory, studio, library and gymnasium, all arranged to secure good light and ventilation. The Home is separate from the Hall; its rooms are well ventilated and attractively furnished. Both buildings are heated by steam. No expense has been spared to secure perfect drainage, and water is pure and abundant.

The limited number of pupils permits that familiar personal intercourse with the teachers upon which the formation of correct habits so largely depends. The school aims to furnish, by its course of study, the best facilities for a full and symmetrical development of mind and character. Since the highest culture must be founded on an earnest faith in the Bible, it is the endeavor of the teachers that a constant and pervasive Christian influence shall be felt throughout the school. Special care is given to the health of pupils.

The regular course of study covers four years. Pupils can enter the Preparatory Department, or join such classes as they are fitted to enter, without pursuing the full course. In all branches the instruction is systematic and thorough, and is accompanied by familiar lectures. It aims to cultivate breadth of thought and accuracy of expression by careful individual training. Appropriations are made for lectures on scientific, historical and literary subjects. Private lessons in Vocal Music, Drawing and Elocution are given to advanced and special students; French and German are spoken in the class-room and at table in the dining-room.

The entire annual charge for board (including room, fuel, lights and washing), and for tuition (except special lessons in Elocution, Music and Drawing), is $300.

☞ **By arrangement with the Principal or Trustees, the tuition of Daughters of Clergymen and Missionaries may be remitted.**

Board of Trustees: A. H. Plumb, D. D., Boston (President); Jacob Ide, D. D., Mansfield (Secretary); Mr. Edwin Barrows, Providence (Treasurer); Mr. Samuel Johnson, Boston; Mr. Chas. G. Chase, Brookline; Michael Burnham, D. D., Springfield; Hon. Wm. H. Fox, and Rev. S. V. Cole, Taunton; Jas. G. Vose, D. D., Providence.

Send for Illustrated Prospectus to *Miss A. E. STANTON, Principal, Norton, Mass.*

ATLANTA UNIVERSITY,

ATLANTA, GA.

REV. HORACE BUMSTEAD, D. D., PRESIDENT.

The Institution has 500 students, under 28 officers and teachers, in all grades of study, from the primary school up through grammar, normal, and collegiate courses.

Industrial Training is given to boys in wood-working, iron-working, mechanical drawing, printing, and farming; and to girls in printing, cooking, sewing, dress-making, laundry work, nursing the sick, and domestic economy.

The Religious Training given is thoroughly Christian, but strictly unsectarian. An eminent Georgian recently said: "The public school teachers furnished by Atlanta University have not only the education, but also the *character* needed, and they do as good work as is done in the white schools."

The 253 graduates from normal and college courses are spreading their leavening influence through Georgia and surrounding states. More than two thirds are teaching, many being principals of city schools. Hundreds of undergraduates are also teaching every summer. As many as 15,000 children are taught annually by teachers trained in the University.

The Property consists of sixty-five acres of land within the corporate limits of Atlanta, four large brick buildings, substantially but very economically built, library of 7,000 volumes, apparatus and industrial equipment. Besides about $33,000 of invested funds, mostly scholarships, it has no endowment.

An Endowment of at least $500,000 for current expenses is urgently needed, and until it is secured an appeal must be made for annual scholarships to carry on the work now organized.

An annual Scholarship of $40 for each student will cover the cost of tuition over and above the nominal tuition fees paid by the student. Sunday schools, Christian Endeavor societies, and individuals frequently furnish one or more of these scholarships.

Legacies should be made payable to "The Trustees of the Atlanta University in Atlanta, Ga."

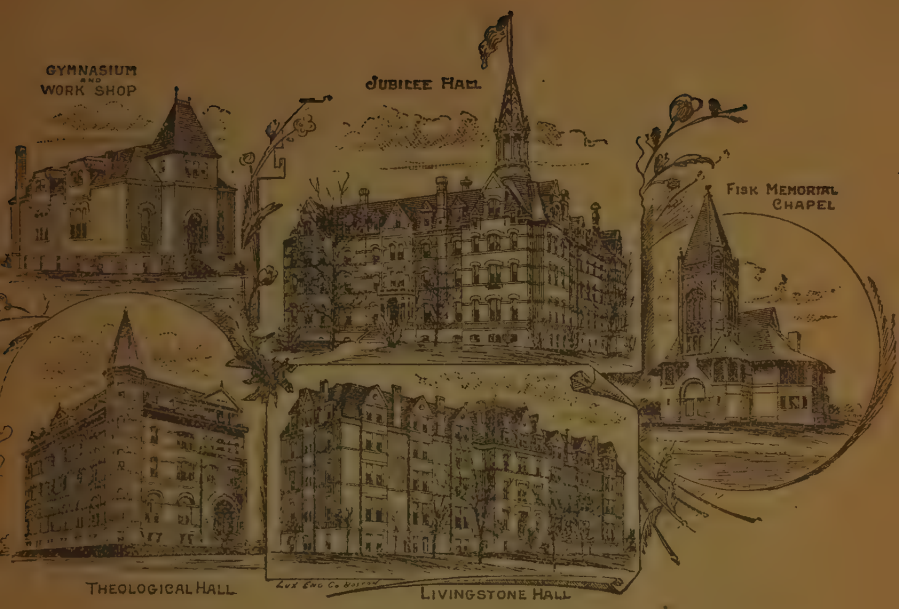

Fisk University has in successful operation the following departments:

I. THE COMMON ENGLISH, which has been maintained to meet a continued need on the part of many of the patrons of the University.

II. THE NORMAL, which has a course of study extending over four years, beginning with Latin and Algebra.

III. THE COLLEGE PREPARATORY, which has a course of study extending over three years, beginning with Latin and Algebra, and requiring two years of Greek.

IV. THE COLLEGE, which has a four-years' course of study additional to that provided in the College Preparatory course.

V. DEPARTMENT OF MUSIC, with an extended course in both instrumental music and voice culture. There are 150 pupils in this Department. In addition, vocal music is taught throughout all the courses of study. The Mozart Society studies and renders the Classics in music.

VI. INDUSTRIAL. Printing and Carpentry are taught to young men. The young women are instructed in Nursing, Cooking, Sewing, and Printing.

VII. THEOLOGICAL. For the use of this Department the building represented by the above cut has been erected by the American Missionary Association. The course of study extends over three years.

The University has a campus of thirty-five acres, with buildings and other appliances for its educational work, which could not be replaced for $350,000. Number of students, 535.

The University is without endowment. The annual expenses, above the small income from students, are met by voluntary contributions, made directly to the University, or through the American Missionary Association which founded the University, and has continually fostered it. THE DEMAND IS NOW IMPERATIVE FOR AN ADEQUATE ENDOWMENT. Haply some one reading these lines may find pleasure in helping towards this endowment.

The Scholastic Year, 1894-95, will open September 24th.

For information address either of the undersigned:

Rev. E. M. CRAVATH, D. D., President.
Rev. E. C. STICKEL, Treasurer.

NASHVILLE, TENN., June, 1894.

HISTORY OF BILLERICA

WITH A GENEALOGICAL REGISTER.

All families bearing the names Farmer, Jefts, Kidder, Kittredge, Pollard, Shed, and Toothaker, whose lines in this country go back to 1700, will find their American progenitor in Billerica. Extensive branches were also here of the families of Crosby, Danforth, Farley, French, Frost, Hill, Manning, Parker, Patten, Richardson, Rogers, Sterns, and Whiting. Others, less numerous, but important and significant, are traced of more than sixty families.

To the sons and daughters of Billerica, scattered through the land, and to the large and increasing number who are interested in our local history and genealogy, this volume is confidently commended as worthy of their attention and patronage. It is a handsome octavo of 520 pages, and sold in cloth binding or in sheets, at the low price of $4.00 and cost of dilivery (*by mail 25 cents*).

As the edition is limited, all who wish to secure it at this price will do well to send orders early to

HENRY A. HAZEN, Congregational House, Boston.

ALSO, BY THE SAME AUTHOR,

THE MINISTRY AND CHURCHES OF NEW HAMPSHIRE.

This work is a record of all the Congregational Churches in the State, giving dates of organization and memoranda of all the ministers of these churches in a unique and condensed form.

The price is reduced to $1.00, including postage, and it may be ordered as above.

THE PASTORS OF NEW HAMPSHIRE,

A pamphlet supplementary to this work, gives the dates, in chronological order, of ordination and dismission of all these pastors, numbered so as to show at any date how many were in actual service. A few remaining copies will be sent for 50 cents each. Order as above.

KIMBALL UNION ACADEMY,

MERIDEN, N. H.

NEW BUILDINGS. ENLARGED FACILITIES.
FOUR YEARS' COURSES OF STUDY.

THE DEPARTMENT OF ORATORY AND PHYSICAL CULTURE JUST ESTABLISHED.

Young Men and Women fitted for our best Colleges.

STUDENTS OF LIMITED MEANS RECEIVED ON THE
$100 A YEAR PLAN

FALL TERM OPENS SEPTEMBER 12, 1894.

Send for Catalogue.

W. H. CUMMINGS, A. M., Principal.

Bailey's Light Spreading, Silver Plated, Corrugated Glass Reflectors

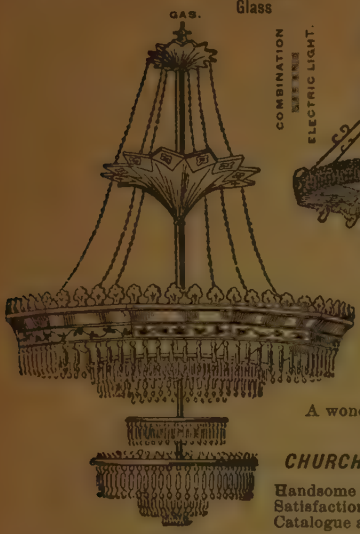

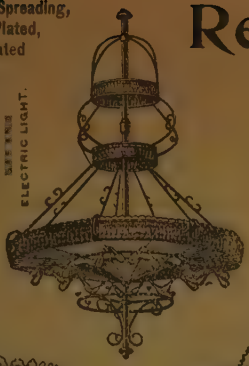

A wonderful invention for
LIGHTING
CHURCHES, HALLS, ETC.

Handsome Designs.
Satisfaction Guaranteed.
Catalogue and Price List Free.

Bailey Reflector Co., 708 Penn Avenue, Pittsburg, Pa.

FOR GAS, OIL, OR ELECTRIC LIGHT.

WESLEYAN ACADEMY,

WILBRAHAM - - MASSACHUSETTS.

The seventy-eighth year will open Sept. 12, 1894. Enlarged Endowment secures superior advantages at moderate cost. Correspondence invited.

Catalogue mailed on application to

Rev. Wm. R. Newhall,
Principal.

SMITH & ANTHONY COMPANY'S

HOT BLAST APPARATUS,

For Heating and Ventilating Buildings of all classes, by a Forced Circulation of Air.

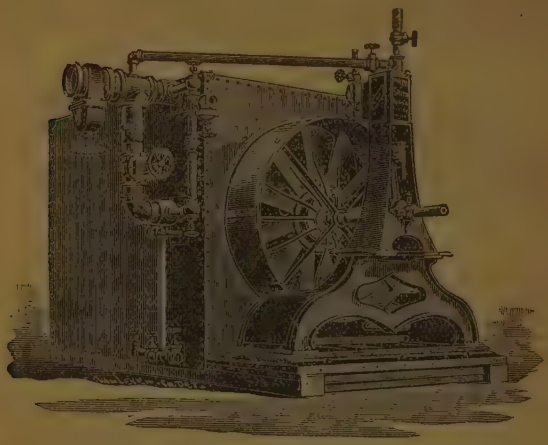

It consists of drawing air from out of doors, over steam coils, or specially constructed Hot air Heaters, so arranged that a large or small amount of air may be used as required by the temperature outside. This air is forced by a blower through the various heating ducts to the rooms desired to be heated, and admitted at or near the top. From the base of the room ventilating ducts of an equal capacity with the heating ducts are placed, through which is forced all the cold and impure air. In this manner the air in a church, for instance, can be changed as often as desired, by changing the velocity of the blower, thereby rendering it pure and exhilarating, which is of untold value both to the speaker and audience. It is the only system that can do this satisfactorily.

We are the New England Agents for the celebrated Huyett & Smith Mfg. Co.'s Fan System for Heating and Ventilating large buildings, and can furnish any size plant. We make a specialty of heating and ventilating churches and school-houses. The Youth's Companion Building, Boston, the High School, Arlington, Mass., and the First Congregational Church, Nashua, N. H., are typical illustrations of our work in this line.

We also do a large business in Direct Steam, Hot Water and Hot Air Heating. Special circulars, pamphlets, etc., gladly sent on application, and the services of our engineers placed at the disposal of committees interested in securing the best results in Heating and Ventilation.

SMITH & ANTHONY COMPANY,

48 to 54 Union Street, Boston.

Heating and Ventilating Engineers.

Established 1827.

CHURCH ORGANS

ALL SIZES.

HIGHEST GRADE.

HOOK & HASTINGS CO.,

BOSTON and NEW YORK.

Main Office and Works at

KENDAL GREEN, MASS.

Webster's International Dictionary

The New "Unabridged."

The One Great Standard Authority.

Hon. D. J. Brewer, Justice of U. S. Supreme Court, writes: "The International is the perfection of dictionaries. I commend it to all as the one great standard authority."

Abreast of the Times
A Grand Family Educator
A Library in Itself

It is the **standard** of the U. S. Supreme Court, of the U. S. Gov't Printing Office, and of nine tenths of the school books. It is warmly commended by every State Superintendent of Schools.

The "International" is invaluable in the household, in the schoolroom, and to the teacher, scholar, professional man, and self-educator.

Ask your Bookseller to show it to you.

C. & C. Merriam Co., Publishers, Springfield, Mass.

☞ Send for free pamphlet containing specimen pages, illustrations, testimonials, and full particulars.

☞ Do not buy cheap photographic reprints of the Webster of 1847. They are far behind the times.

A Tonic

For Brain-Workers, the Weak and Debilitated.

Horsford's Acid Phosphate

is without exception, the Best Remedy for relieving Mental and Nervous Exhaustion; and where the system has become debilitated by disease, it acts as a general tonic and vitalizer, affording sustenance to both brain and body.

Dr. E. Cornell Esten, Philadelphia, Pa., says: "I have met with the greatest and most satisfactory results in dyspepsia and general derangement of the cerebral and nervous systems, causing debility and exhaustion."

Descriptive pamphlet sent free.

RUMFORD CHEMICAL WORKS, Providence, R. I.

Beware of Substitutes and Imitations.

Chocolat-Menier

recommends itself:

by its Nutritive properties;
by its Digestive properties;
by its fine Flavor and Aroma;
by its unrivalled Quality.

(Vanilla Chocolate)

defies all honest competition.

Used the world over for

Breakfast and Soirees,

instead of Tea, Coffee or Cocoa.

ASK YOUR GROCER FOR
CHOCOLAT-MENIER.
ANNUAL SALES EXCEED
33 MILLION POUNDS.

If he has n't it on sale, send his name and your address to MENIER, American Branch, No. 86 West Broadway, N. Y. City, or 59 Wabash Ave., Chicago.

BX
7113
.C6
1894

THE

CONGREGATIONAL YEAR-BOOK,

1894.

ISSUED, UNDER THE SANCTION OF THE

NATIONAL COUNCIL OF THE CONGREGATIONAL CHURCHES OF THE UNITED STATES,

BY ITS PUBLISHING COMMITTEE, AND CONTAINING THE

GENERAL STATISTICS OF THOSE CHURCHES FOR THE LAST PREVIOUS YEAR;

AN ALPHABETICAL LIST OF THE CONGREGATIONAL MINISTERS, AND OF THE OFFICERS AND STUDENTS OF CONGREGATIONAL THEOLOGICAL SEMINARIES; THE ANNUAL RECORD OF CHANGES; THE VITAL STATISTICS OF CONGREGATIONAL MINISTERS DECEASED IN 1893; STATEMENTS OF THE NATIONAL CO-OPERATIVE SOCIETIES; THE NATIONAL AND STATE ORGANIZATIONS OF CHURCHES,

AND OTHER MISCELLANEOUS INFORMATION.

BOSTON:
CONGREGATIONAL SUNDAY SCHOOL AND PUBLISHING SOCIETY.
1894.

TABLE OF CONTENTS.

	PAGE
Contents and Note	2
Calendar for 1894–95	3
Introductory	4
Treasurer's Statement, July 1, 1894	7
Congregational Church, Nashua, N. H.	8
National Council, 1895	9
Annual Record:	
Churches formed, 10; Ministers Ordained or Installed, 11; Pastors Dismissed, 15; Ministers Married, 16.	
Vital Statistics of Congregational Ministers who died in 1894	17–45
Congregational Clubs	46
The National Societies:	
American Board of Commissioners for Foreign Missions	48
American College and Education Society	50
American Congregational Association	52
Congregational Church Building Society	53
Home Missionary Society	54
American Missionary Association	56
Congregational Sunday School and Publishing Society	58
Ministerial Relief	59
Congregational Theological Seminaries:	
Andover, 61; Bangor, 62; Chicago, 65; Hartford, 67; Oberlin, 69; Pacific, 63; Yale, 71.	
Alphabetical List of Students in the Seminaries	72–80
Summaries	81–83
The Annual Statistics of the Churches and Ministers:	
Explanations of the Plan of Statistics	84
The Statistics of the Churches and Pastors by States	86–367
Sunday Schools, Independent	368–378
Congregational Ministers in Foreign Lands	379, 380
The National and State Organizations of the Churches	381
Sessions of, in 1893–94	387
Annual Meetings of the National Societies in 1894–95	387
General Summary Tables for the Year	388
Remarks upon the Statistics	400
Alphabetical List of Ministers, with Post-Office Address	401
Alphabetical List of Licentiates	434
List of Ministers of other Denominations Supplying Congregational Churches,	437

NOTE.

"Every church and every minister upon the rolls of the denomination" is entitled to share in the distribution of the YEAR-BOOK. For this very practical purpose, "the rolls of the denomination" must be assumed to be the tables and list of the YEAR-BOOK, and the claim of any church or minister to receive it, errors excepted, does not arise until such church is found in the YEAR BOOK's tables, or such minister's name is enrolled and printed in its "List of Congregational Ministers" here reported and printed. To purchasers, the price is $1.00; or, in cloth, $1.25. Those entitled to receive it who prefer a cloth binding can have it in that form by sending 30 cents to

REV. HENRY A. HAZEN,
CONGREGATIONAL LIBRARY,
BOSTON, MASS.,

to whom all correspondence relating to the YEAR-BOOK should be addressed, NOT to the Publishing Society. It is not safe or sufficient to say "Congregational House" only, as it has many rooms and occupants.

Alfred Mudge & Son, Printers, 24 Franklin St., Boston.

1894

JULY

Su.	Mo.	Tu.	We.	Th.	Fr.	Sa.
1	2	3	4	5	6	7
8	9	10	11	12	13	14
15	16	17	18	19	20	21
22	23	24	25	26	27	28
29	30	31	--	--	--	--
--	--	--	--	--	--	--

AUGUST

--	--	--	1	2	3	4
5	6	7	8	9	10	11
12	13	14	15	16	17	18
19	20	21	22	23	24	25
26	27	28	29	30	31	--
--	--	--	--	--	--	--

SEPTEMBER

--	--	--	--	--	--	1
2	3	4	5	6	7	8
9	10	11	12	13	14	15
16	17	18	19	20	21	22
23	24	25	26	27	28	29
30	--	--	--	--	--	--

OCTOBER

--	1	2	3	4	5	6
7	8	9	10	11	12	13
14	15	16	17	18	19	20
21	22	23	24	25	26	27
28	29	30	31	--	--	--
--	--	--	--	--	--	--

NOVEMBER

--	--	--	--	1	2	3
4	5	6	7	8	9	10
11	12	13	14	15	16	17
18	19	20	21	22	23	24
25	26	27	28	29	30	--
--	--	--	--	--	--	--

DECEMBER

--	--	--	--	--	--	1
2	3	4	5	6	7	8
9	10	11	12	13	14	15
16	17	18	19	20	21	22
23	24	25	26	27	28	29
30	31	--	--	--	--	--

1895

JANUARY

Su.	Mo.	Tu.	We.	Th.	Fr.	Sa.
--	--	1	2	3	4	5
6	7	8	9	10	11	12
13	14	15	16	17	18	19
20	21	22	23	24	25	26
27	28	29	30	31	--	--
--	--	--	--	--	--	--

FEBRUARY

--	--	--	--	--	1	2
3	4	5	6	7	8	9
10	11	12	13	14	15	16
17	18	19	20	21	22	23
24	25	26	27	28	--	--
--	--	--	--	--	--	--

MARCH

--	--	--	--	--	1	2
3	4	5	6	7	8	9
10	11	12	13	14	15	16
17	18	19	20	21	22	23
24	25	26	27	28	29	30
31	--	--	--	--	--	--

APRIL

--	1	2	3	4	5	6
7	8	9	10	11	12	13
14	15	16	17	18	19	20
21	22	23	24	25	26	27
28	29	30	--	--	--	--
--	--	--	--	--	--	--

MAY

--	--	--	1	2	3	4
5	6	7	8	9	10	11
12	13	14	15	16	17	18
19	20	21	22	23	24	25
26	27	28	29	30	31	--
--	--	--	--	--	--	--

JUNE

--	--	--	--	--	--	1
2	3	4	5	6	7	8
9	10	11	12	13	14	15
16	17	18	19	20	21	22
23	24	25	26	27	28	29
30	--	--	--	--	--	--

JULY

Su.	Mo.	Tu.	We.	Th.	Fr.	Sa.
--	1	2	3	4	5	6
7	8	9	10	11	12	13
14	15	16	17	18	19	20
21	22	23	24	25	26	27
28	29	30	31	--	--	--
--	--	--	--	--	--	--

AUGUST

--	--	--	--	1	2	3
4	5	6	7	8	9	10
11	12	13	14	15	16	17
18	19	20	21	22	23	24
25	26	27	28	29	30	31
--	--	--	--	--	--	--

SEPTEMBER

1	2	3	4	5	6	7
8	9	10	11	12	13	14
15	16	17	18	19	20	21
22	23	24	25	26	27	28
29	30	--	--	--	--	--
--	--	--	--	--	--	--

OCTOBER

--	--	1	2	3	4	5
6	7	8	9	10	11	12
13	14	15	16	17	18	19
20	21	22	23	24	25	26
27	28	29	30	31	--	--
--	--	--	--	--	--	--

NOVEMBER

--	--	--	--	--	1	2
3	4	5	6	7	8	9
10	11	12	13	14	15	16
17	18	19	20	21	22	23
24	25	26	27	28	29	30
--	--	--	--	--	--	--

DECEMBER

1	2	3	4	5	6	7
8	9	10	11	12	13	14
15	16	17	18	19	20	21
22	23	24	25	26	27	28
29	30	31	--	--	--	--
--	--	--	--	--	--	--

JUN 14 1905

7311

INTRODUCTORY.

The YEAR-BOOK recovers the two weeks lost last year in the date of issue, and nearly a week more. If the later reports from the States had gained as much as the earlier, we should easily have gained two weeks more and secured an issue near June 1. While this has not been done, the experience of the year is hopeful, and we believe that this may be accomplished in 1895. To this end, we appeal confidently to the States, whose reports came late this year, to do as well as their earlier neighbors and have no doubt that wherever the *will* exists, the way can be found.

Omitting some smaller States, we group here the various reports in the order of their reception. To Maine belongs the honor of the earliest, received Feb. 14, followed by Oregon, Texas, Rhode Island, Tennessee, New Jersey, Vermont, and New Hampshire, eight States reporting in February. Massachusetts heads the March list, followed by Ohio on the same day, and by California on the next, March 3. Others received the same month were Kansas, Oklahoma, Indiana, Kentucky, Nebraska, Michigan, Washington, Iowa, Wisconsin, and Alabama, thirteen States, leaving nine to come in April, — North Dakota, Colorado, New York, Georgia, South Dakota, Illinois, Minnesota, Florida, and Connecticut. Sixteen of these States reported before March 15, and fourteen after. The latter can do as well as those which have demonstrated that the earlier date is feasible, and their sister States expect as much of them.

The publishing committee have addressed a circular letter to the later-reporting States on this subject, and the practical suggestions of that letter may be repeated here: —

"1. A time limit, beyond which no promise shall be given that tardy reports shall be used.

"2. That the month of January gives ample time for collecting the reports of any local Conference or Association; and that all local reporters be instructed accordingly.

"3. That reporters, State or local, are not justified in holding their returns beyond a reasonable date, for final and absolute completion. When due, they should be forwarded, complete or incomplete, to the secretary who is waiting for them. Laggard items, if the reason is sufficient, can be forwarded and used in a later stage of the editorial work.

"4. That the States would prefer the best possible returns in February to any added completeness secured by longer delay."

The churches call, with reason, for the earliest practicable issue of the YEAR-BOOK. They do not desire, and would not sanction, any sacrifice of the fulness and thoroughness which have come to be honorably recognized as distinguishing it; but they do not believe that six months are necessary for its completion, and they look to each State to do its share and its best towards an earlier date of publication.

This "best" will not be done, by any sacrifice of the completeness which the reports call for. A report from every church is to be loyally, vigorously, irresistibly sought; and one which does not carelessly or lazily omit items. Somebody will look for any missing item and the YEAR-BOOK wants them for such students and inquirers; wants them for its own completeness. Its summaries will be scant

or upset without them, and any reporter or secretary who lets an item slip, as of small account, leaves the necessity of correspondence, trouble, and delay to make up for his carelessness.

The importance of the alphabetical list of ministers is not appreciated by some local reporters. For instance, a post-master was recently written to for information of a minister who did not answer letters, and replied that the man had "moved away seven or eight years ago"! But some reporter had kept on repeating his name and address, without any attempt to verify his assumed facts. Another name reported from the same State was of a good brother, whose obituary was in the last YEAR-BOOK; and from two other States, last year or this, came the names of men who had died one or two years previously! Our list should be free from such miscarriages; but it will not be if local reporters assume that last year's facts are the facts to-day, and forget that they are responsible for every item, repeated without verification. If the reporter does not know that a man's post-office remains as last year, he should not affirm it as a fact. If he cannot verify it by correspondence, he should omit the assertion and not mislead. Scores of YEAR-BOOKS are wasted every year by such slip-shod reports for which the local secretaries, it is to be feared, seldom recognize their own responsibility.

One source of this and other evils is the too great freedom with which ministers are permitted to retain their membership in an association or conference, long after they have moved away, and when for all purposes of fellowship and responsibility their membership has ceased to be more than nominal. In some cases this is done and permitted without due consideration; in some there is reason to suspect that this absentee membership is simply retained as a very convenient means of keeping a place in the YEAR-BOOK list, while escaping the duty and responsibilities of fellowship. Our brethren who go abroad on missionary service have scant opportunity for such fellowship and may properly be exceptions to the general rule, and there are rare instances where the same exception can be safely made in favor of home laborers; but, the easy-going good nature which keeps on reporting former members far or long absent, multiplies this number many times. It may not be time for the Council to adopt a rule that the editor shall insert no name not reported or attested by the secretary for the State in which the minister lives; but our usage ought to eliminate most of the cases which disregard such a propriety.

There is an inaccuracy in the reported number of our ministers which springs from this source. Men whose standing is in some other State, are occasionally counted by each State. Ministers without charge should, of course, be counted only by the State in which their standing is recorded and reported, for the State where they live can have officially no information of their presence; but ministers who are supplying churches should be reported and counted by the State in which they are serving and should not be reckoned by some other State to which they once belonged. And brethren who have left us and joined another denomination are sometimes continued on our lists and reported as Congregational ministers, an impropriety which is at once obvious, while others, who are still Presbyterians, are returned as also Congregational, which ought not so to be.

The reports of benevolent giving are incomplete and often misleading. Treasurers of the churches that assume they are to include only what passes through their hands, when it may be that half which is given by members of the church and the Sunday school, or other organizations, goes direct to the recipient, and fails to be included in the Annual record. This does a serious injustice to the reporting church, and makes our total so much short of the truth. The General Association of Massachusetts, at its recent session, took action on this subject, which we commend to the attention of other State bodies and of all reporters, as follows: —

Whereas, in all our churches there are numerous organizations which solicit and

disburse moneys for charitable purposes through their own treasurers without regard to the regularly-appointed channel of the church; and

Whereas, such practices tend to separation and a weakening of the bond between the churches and their several organizations, a bond which needs rather to be strengthened; and

Whereas, it further tends to a lack of uniformity in the reports of the benevolent work of the churches made to the State officers, and to make the published figures unreliable and often misleading, therefore be it

Resolved, that it is the opinion of the Association that it is advisable that all the money contributed for charitable objects, and especially for our National Congregational Societies, by the members and the various organizations of each local church (including the Sunday school, the Christian Endeavor Societies, and the various Women's and other Missionary Societies), should go to its designated object through the treasurer of the church and be entered on his books.

It will require care and trouble, on the part of the reporter, to glean the various items from the Missionary Herald and other magazines, and to arrange the amounts from the Sunday school and other contributing organizations, and add them up under their appropriate heads; but whatever is worth doing at all is worth doing well.

Cases still frequently occur, in which ministers forget that, if their names are to appear in the YEAR-BOOK list, they must be reported to the editor by proper authority, within the year when that YEAR-BOOK appears. This report every year is indispensable to an accurate and trustworthy list. If one man's name is to be carried over into this year's list, for no better reason than that it was in last year's list, the next man may claim the same favor, and the evil of inaccuracy and injustice may be multiplied indefinitely. Our method is simple, and conformity to it should not tax good men seriously. Every name should reach the editor from one of the State Secretaries, and his authority will in most cases be the local association or conference, which keeps the record and reports to him all names for whose standing that body accepts the responsibility. If any church employs and reports the name of a minister for whose good standing the local body is *not* responsible, his name is to be reported with a star, which indicates that fact.

The special quinquennial statistics, ordered by the Council and first published in 1890, will be due and called for next year. Their great value has been widely recognized, and special effort should be made by all concerned in gathering them to secure fulness and accuracy.

HENRY A. HAZEN,
CONGREGATIONAL LIBRARY.

BOSTON, MASS., June 20, 1894.

TREASURER'S STATEMENT.

ACCOUNT WITH THE STATE BODIES.

States.	Due July 1, 1893, unpaid.	Due July 1, 1894.	States.	Due July 1, 1893, unpaid.	Due July 1, 1894.
Alabama	$ 00	$8 16	Nebraska	$ 00	$168 06
Arizona	7 26	3 22	Nevada	7 62	78
Arkansas	27 06	5 08	New Hampshire	00	289 98
California	00	210 66	New Jersey	00	75 85
Colorado	54 00	58 57	New Mexico	16 91	2 94
Connecticut	00	894 90	New York	00	683 28
District of Columbia	00	30 07	North Carolina	25 30	18 24
Florida	00	24 78	North Dakota	00	26 79
Georgia	00	60 10	Ohio	390 05	526 53
Idaho	2 74	3 04	Oklahoma	7 66	9 24
Illinois	00	579 19	Oregon	00	00
Indiana	00	47 83	Pennsylvania	753 72	150 67
Indian Territory	17 90	2 05	Rhode Island	00	109 07
Iowa	00	399 58	South Carolina	50 30	5 46
Kansas	177 96	182 29	South Dakota	62 80	79 71
Kentucky	66 25	7 84	Tennessee	32 56	24 19
Louisiana	00	23 83	Texas	104 48	15 16
Maine	00	322 81	Utah	7 38	9 70
Maryland	00	5 41	Vermont	376 58	311 64
Massachusetts	00	00	Virginia	00	2 35
Michigan	00	189 44	Washington	80 16	58 56
Minnesota	209 26	219 19	West Virginia	00	2 50
Mississippi	1 93	3 07	Wisconsin	164 97	270 69
Missouri	00	00	Wyoming	00	00
Montana	00	6 82			
			Total .	$2,644 85	$6,129 32

Will the local treasurers, and the ministers generally, note the following:

The unpaid dues of the States amount to $2,644.85. Cash on hand $1,216.06. The Security Fund of $3,000 has been nearly exhausted in payment of current expenses. The bills for this book are now due. Only twenty-five States have paid in full to July 1, 1893. Twenty-four States are in arrears. A loan will be necessary, unless these arrearages are paid, and the dues of 1894, payable July 1, are promptly forwarded. Is our National Council a luxury too costly for the Congregationalists of the United States? One and one-half cents per capita annually, cannot be a serious drain upon any church of our denomination. If, however, the dues remain unpaid for a series of years, the load becomes discouraging.

Why not adopt business methods in this matter? Why not sweep off these old bills by paying them? Why not send in the dues of 1894 by the first of July, — the date of payment agreed upon by the Council?

Thanks are due to those treasurers who have paid promptly, or in advance, as some have; and to those also who have tried faithfully to make collections, but have failed on account of the hard times.

SAMUEL B. FORBES,

HARTFORD, CONN., June 8, 1894. *Treasurer.*

FIRST CONGREGATIONAL CHURCH, NASHUA, N. H.

This church is two hundred and nine years old. Its new edifice which has just been dedicated is the seventh in its history. It is built of New Hampshire gray granite. Its tower, which is one hundred and eighteen feet high, instead of being on the corner, is between the auditorium and the chapel, and faces the main street of the city. The west side of the church faces the public park in which is located the Soldier's Monument. The solid blocks of granite which have gone into its walls, together with the fine carving and ornamentation, suggest at once the words, "Strength and beauty are in His sanctuary."

The interior is no less beautiful than the exterior is imposing. The architecture is of the Romanesque order, and the four great arches and circular dome of the main auditorium immediately command admiration, and a mellow light, transmitted by the finest opalescent stained glass, gives to the fine oak finish an added beauty and lends the room a deeper tone of sanctity.

The pulpit is in the northeast corner of the auditorium. Behind it is the pastor's room, and at the right of it is the organ, which extends two thirds across the north side. Beyond the organ is a choir room.

At the southwest corner, opposite the pulpit, is a beautiful waiting-room. The

pews are arranged in circular form, in a quadrant, every one directly facing the pulpit. The gallery extends from the southeast to the southwest corners with pew also in circular form. It is entered by stairs in the rear and at either end, connecting directly with the auditorium.

The chapel occupies the east wing of the edifice, and is divided from the auditorium by sliding glass doors which, when opened, will make an audience room with a seating capacity of 1,300, the church proper accommodating 900. When the two rooms are thrown together, a slight change in the position of the pulpit will render the pews of the chapel in every respect as good as those in the auditorium.

The chapel is also surrounded by a balcony, about which are arranged a series of class rooms, while opening directly from the chapel are the ladies' parlor, at the northeast corner, and the young people's reception on the south, which possess every possible appointment for comfort and convenience. Toilet and cloak rooms adjoining the ladies' headquarters, while several of the rooms are given a home-like appearance by large fire places.

All the above-mentioned rooms in the chapel can be thrown together for social purposes.

In the basement, which is reached by two stairways from the chapel, is the dining-room, in which about three hundred persons can be comfortably seated at supper. It is free from pillars for support and presents an unusually cozy appearance. The serving room and kitchen are situated on the north side, and have model arrangements for the convenience of waiters and others who are in charge of social gatherings.

The decorations, like the architecture, are Romanesque. The walls are tinted in terra cotta, the dome in old gold, and the delicate and intricate mosaic effects render the ornamentation beautiful in the extreme. The church is lighted with electricity, a circle of incandescents at the base of the dome and also around the rose window in the centre of the dome. A chime of bells costing $5,000 is in the tower.

The heating system is that of forced air by means of an engine which runs a fan, insuring most excellent ventilation. The acoustic properties are entirely satisfactory. The architect is Mr. A. P. Cutting, of Worcester, Mass. The contractors are the Webb Granite and Construction Co., Worcester, Mass.

The whole cost of the building, together with the spacious lot on which it stands, is $123,000. It was dedicated free of debt, except the organ.

THE NATIONAL COUNCIL OF 1895.

The following circular letter to State and local bodies was issued in February: —

I am instructed by the Provisional Committee to call the attention of State and local Associations and Conferences of churches to the fact that the session of the National Council in 1895 will probably be held in San Francisco, and that the date may be as early as June. It may therefore be important that delegates be elected at the sessions of these bodies to be held in 1894, as time will be needed for the correspondence necessary to secure full delegations by the substitution of alternates and to give delegates from the East opportunity to make arrangements for so long a trip. Our friends on the Pacific are anxious to welcome full delegations

from the Eastern churches, and it is very desirable that this session of the Council be a strong and representative body.

Blank credentials will be seasonably furnished, as usual, through the State Secretaries.

Each State body is entitled to one delegate, and to an additional delegate for each ten thousand church members or a major fraction of that number. Each local body is entitled to one delegate for each ten churches or a major fraction: "It being recommended that the number of delegates be, in all cases, divided between ministers and laymen as nearly equally as is practicable."

HENRY A. HAZEN,
Secretary.

Correspondence is in progress in regard to rates for delegates to the Pacific; but results are not yet reached and cannot be announced. The committee will do its best to secure an early decision, and will not forget that if such a decision is not seasonably reached it will be necessary to abandon the purpose to go to California, and secure some eastern location for the Council. They still confidently anticipate a result favorable to the San Francisco meeting in 1895.

ANNUAL RECORD.

CHURCHES ORGANIZED 1893.

ALABAMA:
Aurora, —; Echo, Friendship, —; do., Christian Hill, —; Lamar, —; Oxford, Smith's Chapel, —; Sylacauga, Sept. 24, Wicksburg, —.

CALIFORNIA:
Bloomington, Feb. 10; Etiwanda, May 26; Hesperia, March 26; Poso, March —; San Francisco, Park, Feb. 2; do., Seventh ave., Dec. 3; do, Dougherty st. station, Nov. 20; San Rafael, Feb. 19; Seaside, Nov. 25; Weaverville, Oct. 13.

COLORADO:
Bachelor, April 6; Creede, Feb. 6; Overton, Jan. 8.

CONNECTICUT:
Bristol, *Swedish*, Oct. 17; East Haven, Foxon, —; Hartford, *Danish*, Nov. 27; Middletown, *Swedish*, June 13.

FLORIDA:
Avon Park, July 2; Olustee, Sept. 10; Panasoffkee, Aug. 6.

GEORGIA:
Atlanta, Duluth, Oct. 30; La Crosse, Aug. 10; Warsboro, Oct. 25; Wilkins, May 21.

IDAHO:
Weiser, —.

ILLINOIS:
Chicago, West, Jan. 8; do., Courtland st., Feb. 1; do., 100th st., June 4; South Chicago, Second, Aug. 29; do., Gross Park, Nov 5; do., Zion, *German*, —; Peoria, North, June 30; do., Averyville, Oct. 5; Vienna, —; Warrensburg, Oct. 27.

INDIANA:
Caseyville, May 2; Michigan City, Sanborn Memorial, Sept 8.

IOWA:
Bondurant, May 28; Buckeye, Nov. 19; Cedar Rapids, Bethany, June 5; Dickens, June 4; Dubuque, North, *German*, June 29; Gifford, Jan. 31; Little Rock, May 28; Masonville, Nov. 13; Niles, June 23; Rodney, April 10; Runnells, Feb. 18; Sioux City, Riverside, July 6; Spring Lake, Nov. 8; Wall Lake, June 27.

KANSAS:
Enterprise, Jan. 27; Herndon, *German*, March —; Indianapolis, Dec. 17; Kansas City, West, Aug. 22; Pittsburg, April 16; Valencia, June 28; Welcome, —.

KENTUCKY:
Middlefork, —; Red Ash, —.

LOUISIANA:
Clare Springs, Alpha, —; Oberlin, reor. Feb. 5.

MAINE:
Dresden, Jan. 31.

MASSACHUSETTS:
Acton, South, July 2; Blandford, Second, Jan. 11; Bradford, Ward Hill, Sept. 13, Everett, Mystic Side, Feb. 23: Haverhill; *French*, —; Quincy, *Swedish*, —; Rockport, *Swedish*, —; Worcester, Immanuel, June 8.

MICHIGAN:
Bangor, West, Feb. 8; Big Rapids, West, March —; Clarksville, ——; Corinth, Feb. 10; Covert, Feb. 8; Detroit, Pilgrim, Dec. 29; Harrietta, May 24; Isabella, ——; Lansing, East Side, March 12; Pittsford, April 21; South Lake, Linden, March —; Trout Creek, March —; Yuma, ——.

MINNESOTA:
Custer, *Welsh*, Nov. 11; Lake Belt, Feb. 12; McKinley, May 2; Minneiska, May 7; New York Mills, *Swedish*, Aug. —; Star Lake, May 25.

MISSOURI:
Chillicothe, Dec. 5; St. Louis, Covenant, April 2.

MONTANA:
Bonner, July 16.

NEBRASKA:
Butte, May 20; Hallam, *German*, April 24; Hayes Centre, ——; Minersville, Aug 3; Norfolk, Second, June 25; Oak Creek, *German*, ——; Paisley, July 3; Rokeby, Sept. 6; Sargent, Aug. 29; Spencer, May 20; Taylor, July 18; Turkey Creek, *German*, Jan. 23; Wattsville, Oct. 4.

NEW HAMPSHIRE:
Antrim, Nov. 27.

NEW JERSEY:
East Orange, *Swedish*, Nov. —; Haworth, ——.

NEW MEXICO:
White Oaks, Plymouth, Dec. —.

NEW YORK:
Busti, *Swedish*, Feb. 2; Lakewood, Sept. 11; Syracuse, South ave., Oct. 26; Tannersville, People's, June 20; Thurso, March 31.

NORTH CAROLINA:
Carter's Mills, May 28; Malee, ——.

NORTH DAKOTA:
Cathay, July 23; Cayuga, May 14; Fessenden, July 23; Grafton, Aug. 4; Harvey, July 9; Rutland, April 9.

OHIO:
Akron, *Welsh*, ——; Columbus, St. Clair ave., Dec. —; Lakewood, Nov. 8; Toledo, Birmingham, April 21.

OKLAHOMA:
Alpha, ——; Alva, Dec. 30; Arapahoe, ——; Cross, ——; Enid, First, ——; do., Plymouth, Dec. 21; Evansville, Dec. 29; Forest, ——; Jennings, Dec. 10; Langston, ——; Park, Dec 17; Perry, Oct. —; Pond Creek, Sept. —; Waynoka, Dec. —; Woodward, Oct. 15.

OREGON:
Benton Co., Plymouth, Dec. 17; Champoeg, Aug. 31; Corvallis, Plymouth, ——; Freewater, April 4; Jennings, Dec. 10; Reedville, March. 12; Weston, ——; Willard, Aug. 6.

PENNSYLVANIA:
Albion, Jan. 22; Concord, April 10; Philadelphia, Park, July 10; Phillipsburg, *Slovak*, Sept. 27; Titusville, *Swedish*, Feb. 1; Warren, *Swedish*, Feb. 2; Winburne, Sept. 27.

SOUTH DAKOTA:
Cambria, May 8; Duncan, May 22; Emanuel's Creek, *German*, May 31; Irene, Sept. 6; Jakobs, ——; Oacoma, Aug. 17; Pioneer, Sept. 15; Spring Hill, Sept. 14; Vilas, Nov. 11.

TENNESSEE:
Chattanooga, East Lake, July 27; Mill Creek, ——; Rock House, ——.

TEXAS:
El Paso, May 28.

VERMONT:
Andover, Simonsville, Oct. 19; Leicester, Dec. 15; Sandy, May 16; Westmore, Sept. 6.

WASHINGTON:
Alderton, Aug. 6; Eureka Junction, March 19; Everett, April 18; Griffiths, March 26; Long Beach, July 16; Loon Lake, March 21; Star Lake, May 5; Wenatchee, May 14.

WISCONSIN:
Bruce, Nov. 12; Butternut, July 7; Cleveland, Sept. 5; Clintonville, *Scand.*, May 6; Iron River, Jan. 25; Merrill, March —; Spring Valley, March 10; Town of Maine, *Norw.*, ——; Wyalusing, March 21.

WYOMING:
Dayton, Feb. —; Englefield, Dec. 12; Ohlmans, ——.

ORDAINED OR INSTALLED.

In this list, "*o.*" denotes ordination without installation; "*o. p.*" ordination as pastor; "*o. f. m.*" ordination for foreign missionary service; "*r.*" recognized. But owing to indefinite reports, "*o.*" may sometimes be an error for "*o. p.*"

ADAMS, JOS. M., Rochester, N.H., *o. p.* Oct. 3
ADAMS, SILAS N., Westbrook, Me., *i.* Nov. 23
ALDEN, CHARLES A., Schenectady, N. Y., *i.* Jan. 24
ALDEN, WEST, New Grand Chain, Ill., *o. p.* July 18
ALLEN, HERBERT M., Bangor, Me., *o.* June 8
ALLIS, WILLIAM B., Arlington, Mass., *o.* Sept. 27
ALVORD, JAMES C., Woonsocket, R. I., *i.* Sept. 8
ARNEY, JAMES E., Middleville, Mich., *o.* Nov. 8
ARNOLD, ARTHUR E., Plano, Ill., *r.* Jan. 20
BAILEY, GURDON F., West Avon, Ct., *o.* Nov. 8
BAINES-GRIFFITH, DAVID, Smith Centre, Kan., *r.* April 20
BAKER, SMITH Maverick ch., East Boston, Mass., *i.* Dec. 7
BANHAM, H. E., Stockton, Cal., *o.* Oct. 2
BANKS, EDGAR J., Wayland, Mass., *o. p.* Sept. 27
BARBER, JEROME M. and DORA R., Wilsonville, Or., *o. p.* and *asst. p.* Aug. 30
BARKER, OTIS W., Newtown, Ct., *o. p.* Oct. 24
BARNES, HENRY E., North Andover, Mass., *i.* Dec. 20
BARNETT, JOHN H., Corry, Pa., *i.* April 11
BARRIE, NILES C., Worcester, Mass., *o.* April 27
BARRON, JOHN W., Creighton, Neb., *i.* June 27
BARROWS, JOHN O., Stonington, Ct., *i.* Nov. 8
BARTON, WILLIAM E., Shawmut ch., Boston, Mass., *i.* Mar. 2
BARY, EMIL M., Central ch., Bangor, Me., *i.* Mar. 21
BELL, THOMAS, Paisley, Neb., *r.* July 3

BELLSMITH, LOUIS C., Polk City, Io., *o.* June 14
BERLE, THEODORE P., No. Woburn, Mass., *o.* Oct. 3
BERNREUTER, GEORGE, Rockford, Ill., *o.* Dec. 28
BICKFORD, THOMAS, Springfield, Vt., *i.* June 14
BLACK, EDWARD H., Cable, Ill., *o.* Jan. 3
BLAIR, DAVID G., Ransom, Mich., *o.* Feb. 1
BLANCHARD, EDWIN D., Wentworth, N. H., *o.* July 19
BOLLER, BENJAMIN F., Edwards ch., Davenport, Io., *i.* April 18
BONFILS, ELLSWORTH, Port Chester, N. Y., *i.* Nov. 28
BORTON, CARL D., Pittsford, Mich., *o.* Aug. 10
BOWDEN, HENRY M., Braddock, Pa., *i.* June 6
BRADFORD, GEORGE F., Warren, Me., *o.* June 14
BRADFORD, PARK A., Scituate, Mass., *i.* Jan. 23
BRADLEY, EDWARD E., Lincoln, Mass., *o. p.* June 20
BRAINERD, FRANK G., Lake Linden, Mich., *o.* Feb. 1
BREED, MERLE A., Benzonia, Mich., *o.* Nov. 21
BRIDGES, THOMAS R., Tompkins Ave. ch., Brooklyn, N. Y., *o. asst. p.* Dec. 13
BRIGHT, D. FRANKLIN, Taylor, Neb., *o.* Dec. 14
BROOKS, RAYMOND C., Elliott, Io., *o.* Oct. 31
BROWN, CARLETON F., St. Charles, Minn., *o.* Aug. 16
BROWN, FRANK J., Rose Creek and Taopi, Minn., *o.* Nov. 28
BROWN, SHERMAN W., Spencer, Mass., *o. p.* June 6
BROWN, VICTOR F., Mizpah ch., Hopkins, Minn., *o.* July 6
BRUSE, JOHN, German ch., Sutton, Neb., *i.* Sept. 10
BUELL, MRS. CLARA L., Gaylord, Mich., *o. p.* July 19
BURGESS, JAMES G., Fort Berthold, N. D., *o.* May 28
BURLING, JAMES P., Green st. ch., Chicago, Ill., *o. p.* Sept. 14
BUSHEL, JONAS, Port Angeles, Wn., *o. p.* Dec. 6
CAMERON, DONALD, Carthage, S. D., *o.* Oct. 12
CAMPBELL, JOHN P., New Ulm, Minn., *i.* Aug. 15
CARLSON, THOMAS A., Sidney, N. Y., *o.* Sept. 12
CARTER, WILLIAM C., Fort Valley, Ga., *o. p.* Nov. 26
CHAMBERS, CHARLES A., Shiocton and Ellington, Wis., *o. p.* Dec. 19
CHASE, CHARLES E., Sonoma, Cal., *i.* May 24
CLAFLIN, ARTHUR H., Allegheny, Pa., *i.* June 7
CLANCY, JUDSON V., Union ch., So. Weymouth, Mass., *i.* May 23
CLARK, CALVIN M., Centre ch., Haverhill, Mass., *i.* April 19
CLARK, EDWARD L., Central ch., Boston, Mass., *i.* Oct. 19
CLEAVES, CHARLES P., Enosburgh, Vt., *o.* Sept. 15
COKELEY, BENJAMIN F., Southbury, Ct., *i.* Oct. 25
COLBY, JOHN S., Marlboro, N.H., *o. p.* Oct. 31
COLE, JOHN A., Plymouth ch., Hammond, Ind., *o.* Dec. 20
COOLEY, WILLIAM F., Stanley, N. J., *i.* Feb.
COVELL, ARTHUR J., Waterbury, Vt., *i.* Feb. 28
CRAIG, TIMOTHY C., Aberdeen, Wn., *o. p.* March 15
CRATHERN, CHARLES F. H., First ch., Charlestown, Mass., *i.* May 3
CRAWFORD, CHARLES D., Crested Butte, Col., *o.* May 25
CRAWFORD, OLIVER C., Fifth ch., Syracuse, N. Y., *o.* Oct. 26
CRAWFORD, SIDNEY, Rutland, Mass., *r.* Jan. 26
CURRAN, EDWARD, Condon, Ore., *o. p.* Oct. 8
CURTIS, GILBERT A., Andover, Ct., *i.* June 7
CURTIS, JOHN S., Lebanon Centre, Me., *o.* July 3
DAVIES, ARTHUR E., Lake Preston, S. D., *o.* May 29
DAVIES, SAMUEL I., Le Raysville, Pa., *o.* Aug. 30
DAVIS, F. LINCOLN, Ward Hill, Mass., *o. p.* Nov. 8
DEAN, EDWIN B., Wilmette, Ill., *o. p.* June 29
DEMOTT, JACOB L., Chepachet, R. I., *i.* Jan. 2
DEREIMER, WILLIAM E., Somonauk, Ill. *r.* Feb. 14
DERR, ALBERT C., Thompsonville, Mich., *o.* July 18
DEXTER, WILLIAM H., Park ch., Springfield, Mass., *i.* March 10
DICKINSON, GEORGE R., Cedar Rapids, Io., *i.* June 6
DILLEY, SAM'L V., Paris, N. Y., *o.* May 23
DOANE, FRANK B., Bridgewater, Ct., *o.* June 14
DODGE, GEORGE S., Immanuel ch., Worcester, Mass., *i.* June 8
DODGE, GEORGE S., Wood's Holl, Mass., *o.* June 6
DODGE, JOHN E., Lake View ch., Worcester, Mass., *i.* May 11
DOLLIFF, FRANK S., Jackson, Me., *o. p.* June 1
DORN, WILLIAM H., New Hampton, Io., *o.* Sept. 23
DUTTON, CHARLES H., Wilton, N. H., *i.* May 2
EBY, CHARLES L., Galt, Cal., *o.* June 8
ECKLES, FRANK E., Denver, Col., *o.*
EDDY, WM. D., Norwood, N. Y., *i.* Sept. 28
EDMANDS, T. MERRILL, First ch., Brainerd, Minn., *i.* Nov. 21
EGGLESTON, EDWARD C., Providence, R. I., *o.* June 21
EMERSON, JAMES C., So. Barnstead, N. H., *o. p.* June 6
EMERY, JOHN C., Jersey City, N. J., *i.* April 25
ENGLISH, WILLIAM F., East Windsor, Ct., *i.* Jan. 25
ESTABROOK, F. PHILIP, Plaistow, N. H., *o.* Feb. 7
ESTABROOK, WILLIAM A., Wilmington, Vt., *o.* Aug. 1
EVANS, DANIEL A., Puritan ch., Scranton, Pa., *i.* Jan. 31
EVANS, JOHN C. C., Ballardvale, Mass., *o. p.* June 19
EVERT, HENRY S., Leona, Kan., *o. p.* Aug. 1

EWING, CHARLES E., and GEO. H., Danvers, Mass., *o. f. m.* May 24
FAIRBANK, EDWARD, Amherst, Mass., *o. f. m.* May 23
FAIRBANKS, FRANCIS J., Royalston, Mass., *i.* Dec. 20
FARNWORTH, ARTHUR, Second ch., Norfolk, Neb. *o. p.* June 25
FINDLEY, JOHN J., Pewaukee, Wis., *o.* Feb. 2
FORBES, HARRY L., Union ch., St. Louis, Mo., *o. p.* May
FORBUSH, WILLIAM B., Riverside ch., E. Providence, R. I., *r.* Jan. 27
FOSTER, FRANK, Paddy's Run, O., *o. p.* April 18
FOSTER, GUY, Ashland, Wis., *o. p.* Sept. 13
GARDNER, RUFUS P., Hampstead, N. H., *i.* Dec. 5
GARFIELD, FRANK L., Feeding Hills, Mass., *o. p.* Feb. 15
GERRIE, WILLIAM A., Pewaukee, Wis., *o.* Oct. 19
GILBERT, GEORGE E., Wyoming, Wis., *o.* Sept. 19
GOFF, EDWARD N., Pleasant Hill, Tenn., *o.* Sept. 28
GOODRICH, LINCOLN B., Bound Brook, N. J., *o. p.* June 29
GOVE, J. SHERMAN, Salem, N.H., *o. p.* Dec. 13
GREENE, HARVEY B., Hartford, Vt., *i.* May 10
GREGORY, HERBERT E., Emery, S. D., *o.* Oct. 21
GRIFFIS, WILLIAM E., Ithaca, N. Y., *i.* Oct. 25
HAARVIG, JOHN O., First ch., Lynn, Mass., *i.* Oct. 24
HADLEY, WILLIS A., North ch., Lynn, Mass., *i.* June 1
HALLOCK, ROBERT C., Park ch., Brooklyn, N. Y., *i.* Feb. 23
HAMMOND, GIDEON, Emerald Grove and Johnstown, Wis., *o. p.* Dec. 21
HANNAFORD, WILLIAM H., Pleasanton, Mich., *o. p.* Dec. 27
HARDCASTLE, WILLIAM, De Smet, S. D., *o.* Oct. 18
HARDY, WILLIAM P., San Rafael, Cal., *o. p.* May 4
HARGER, CHARLES H., Rosedale, Mich., *o.* June 27
HARPER, JOEL, Downs, Okl., *o.* Dec. 13
HASSOLD, FREDERICK, Winthrop, N. Y., *o. p.* Nov. 22
HAVENS, CHARLES E., Newton Highlands, Mass., *i.* Nov. 2
HERSEY, CHARLES F., Burlington, Mass., *o.* Jan. 25
HEWITT, JOHN L., Green Bay, Wis., *i.* Oct. 17
HILL, JESSE, Rootstown, O., *o. p.* May 16
HILTON, CHARLES A., Randolph, Mass., *i.* Nov. 1
HINDLEY, WILLIAM J., Rockport, O., *o. p.* June 14
HODGEMAN, LEWIS P., Albion, Pa., *o. p.* July 5
HOLBROOK, DAVID L., Fond du Lac, Wis., *i.* June 22
HOLMES, THEODORE J., Hopkinton, Mass., *i.* Nov. 22
HORR, ELIJAH W., Piedmont ch., Worcester, Mass., *i.* June 27
HUGHES, JOHN A., Courtland st. ch., Everett, Mass., *o. p.* June 8
HULBERT, JAY M., Princeton, Minn., *o. p.* May 1
HURLBUT, WILLIAM H., Roscommon, Mich., *o.* Jan. 26
HUTCHINSON, JOHN F., Carsonville, Mich., *o. p.* Nov. 8
HUTCHINSON, WALTER P., Somerville, Mass., *o.* April 19
IORNS, BENJAMIN, Winfred, S. D., *o.* July 22
ISAACS, WILLIAM J., Williston, N. D., *o.* June 25
JEFFERIES, JOHN, Crawford, Neb., *i.* Oct. 18
JELINCK, JOHN, First Slavic ch., Braddock, Pa., *o.* June 8
JENKINS, FRANK E., Palmer, Mass., *i.* April 19
JENKINS, JONATHAN L., State st. ch., Portland, Me., *i.* June 15
JENKINS, JOSIAH H., Falls ch., Va., *i.* June 20
JENSEN, CHARLES J., Scand. ch, Clintonville, Wis., *o. p.* May 6
JOHNSON, FRANK E., Ware, Ms., *i.*
JOHNSON, JOHN Q. A., Nashville, Tenn., *o.* June 18
JOHNSTON, FRANK L., Uniontown, Wn., *o. p.* Feb. 8
JONES, DAVID B., Centerville and Carmel, O., *o.* Dec. 20
JONES, TREVOR C., Maybee, Mich., *o. p.* June 6
JORDAN, ISRAEL, Bethel, Me., *o. p.* May 31
JORDAN, WILLIAM W., Clinton, Mass., *i.* Sept. 25
KAMBOUR, GABRIEL B., Templeton, Mass., *o. p.* April 5
KARMARKAR, SUMANTRAO V., New Haven, Ct., *o.* June 8
KEELING, JAMES H., Philadelphia, N. Y., *o. p.* May 23
KENESTON, LUTHER M., Shelton, Ct., *i.* Dec. 13
KING, CHARLES W., Bushwick ave. ch., Brooklyn, N. Y., *i.* May 24
KINGSBURY, Nathaniel, Glenmary, Tenn., *o.* April 23
KIRKWOOD, WILLIAM A., Parkville, N. Y., *o. p.* Nov. 21
LACOUR, PAUL L., Athens, Ga., *o. p.* Oct. 29
LANE, CALVIN, Marietta, Ga., *o.* Dec. 21
LANSING, ISAAC J., Park st. ch., Boston, Mass., *i.* March 8
LATHROP, WILLIAM G., North Haven, Ct., *i.* Nov. 16
LAUGHBAUM, O. F., Ridgeville Corners, O., *o.* March 17
LAWSON, HARVEY M., New Haven, Ct., *o. f. m.* May 18
LEACH, ADONIRAM J., Hanson, Mass., *i.* Sept. 27
LEAVITT, BURKE F., Melrose Highlands, Mass., *i.* Nov. 1
LELAND, WILLIS D., Pawtucket ch., Lowell, Mass., *i.* June 21
LEONARD, MRS. ELLA F., Denver, Col., *o.*
LICH, PETER, Princeton, Neb., *o.* Oct. 23
LUND, CURTIS W., Auburn, N.H., *o.* June 27
LUNDQUIST, DAVID, Swedish ch., Waltham, Mass., *o. p.* Oct. 28
LYDGATE, JOHN M., Stellacoom, Wn., *o.* March 7
LYONS, EZRA C., Waterville, Minn., *o.* Sept. 13
McKNIGHT, HARRY C., Sherman, Ct., *i.* Jan. 25
McLEAN, THOMAS D., Blair, Neb., *o.* June 25
MACMAHON, EDWARD T., Guy's Mills, Pa., *o. p.* April 25
McQUARRIE, NIEL P., Thawville, Ill. *o.* July 11

MacQUEEN, PETER, West Somerville, Mass., *i.* April 13
MALCOLM, JOHN W., First ch., Cleveland, O., *i.* March 22
MASON, OSCAR H. L., Shell Rock, Io., *o.* Nov. 28
MATHEWS, RUPERT B., Skowhegan, Me., *o. p.* June 12
MAY, EDWIN M., Weymouth, O., *o. p.* July 25
MEANS, FREDERICK H., Windham, Ct., *o. p.* May 2
MERRICK, FRANK W., W. Roxbury, Mass., *i.* May 11
MERRITT, C. P. W., Patchogue, N. Y., *o.* Nov. 10
MEVIS, MARTIN F., Pilgrim ch., Southboro, Mass., *o. p.* Sept. 18
MILLER, WILLIE G., Crestview, Fla., *o.* Oct. 8
MITCHELL, FRED G., West Kansas City, Kan., *o. p.* Aug. 22
MOFFAT, THOMAS A., Laingsburg, Mich., *o.* Feb. 28
MORRISON, CALDWELL, Conway, Mass., *o.* Nov. 2
MORROW, CORNELIUS W., Second ch., Norwich, Ct., *i.* June 6
MUDIE, HOWARD, Soquel, Cal., *o.* March 31
NELSON, GUSTAVE W., Kalama, Wn., *o.* Sept. 4
NEWELL, ARTHUR F., Vine st. ch., Lincoln, Neb., *o.* Nov. 28
NEWTON, BENJAMIN G., Welsh ch., Plymouth, Pa., *i.* May 28
OBERHAUS, HERMANN, Prescott, Wis., *o. p.* Jan. 27
OLSSON, CARL F., Swedish ch., Ashtabula, O., *o. p.* Jan. 31
PAGE, FREDERIC H., Boston, Ms., *o.* Nov. 23
PALMER, HARRY, Swedish ch., Middletown, Ct., *o. p.* June 13
PARKER, CHARLES O., Hill, N.H., *i.* July 26
PARSONS, JAMES, Soquel, Cal., *o. p.* May 18
PAYNE, WM. B., Gowrie, Io., *o.* Dec. 29
PEASE, CLARENCE H., East Hartland, Ct., *o.* June 1
PERKINS, MRS. ELIZA B., Clarks, Neb., *o.* Sept. 21
PERKS, HARRY, Corralitos, Cal., *o. p.* Sept. 21
PERRY, FRANK S., Leigh, Neb., *o.* Jan. 24
PERRY, GEORGE H., East Rochester, Mass., *i.* Sept. 1
PETERSON, CARL J., East Fairfield, Vt., *o.* Sept. 26
PETTIBONE, CHARLES H., Highlands, Col., *i.* Sept. 21
PFEIFFER, HERMAN, German ch, North Dubuque, Io., *i.* June 29
PILLSBURY, JOHN P., Newport, N. H., *i.* Jan. 18
POOLE, FRANCIS A., Sanford, Me., *o.* July 12
POST, W. STANLEY, South Granville, N. Y., *o. p.* Dec. 12
PRATT, D. BUTLER, Beecher Mem. ch., Brooklyn, N. Y., *i. asso. p.* Oct. 18
QUINEY, E. P., Pilgrim ch., Sioux City, Io., *o.* Aug. 1
ROBINSON, CHARLES F., Meriden, N. H., *o. p.* June 6
ROGERS, ALFRED H., Green Ridge, Mo., *o. p.* Jan. 1
ROGERS, SAMUEL J., Robinsdale, Minn., *i.* Sept. 27
ROGERS, WILLIAM C., Brecksville, O., *r.* Jan. 24
ROUSE, FREDERICK T., Plantsville, Ct., *i.* April 26
RUBINKAM, NATHANIEL I., University ch., Chicago, Ill., *i.* Mar. 24
SANDFORD, WILLIAM D., Allison, Io., *o. p.* Nov. 5
SAUNDERS, EBEN E., Abercrombie, N. D., *o. p.* Dec. 5
SEAMAN, CHARLES, Grand Island, N. Y., *i.* May 27
SEIL, HERMAN, Danbury, Ct., *o.* June 8
SEWALL, JOHN L., Clyde ch., Kansas City, Mo., *i.* Dec. 6
SHIPMAN, FRANK R., South ch., Andover, Mass., *o. p.* Dec. 27
SHORTS, DORLAND, Fineview, Wellsley Islands, N. Y., *o.* July 11
SIMMONS, ABRAHAM, Shelby, Ala., *o.* Oct. 1
SIMPKIN, PETER A., Clear Lake and Amery, Wis., *o. p.* March 7
SMALL, HARRY E., North Guilford, Ct., *o. p.* June 20
SMITH, DANIEL E., Grand Meadow, Minn., *o.* July 21
SMITH, G. ERNEST, Oak Park ch., Minneapolis, Minn., *i.* Nov. 28
SMITH, HENRY, Barryville, N. Y., *o.* Sept. 5
SMITH, J. FRANK, Wescott, Neb., *o.* Oct. 31
SMITH, MRS. J. H. B., Overbrook, Kan., *o.* Nov. 20
SMITH, JONATHAN G., Crookston, Minn., *r.* Jan. 17
SMITH, MRS. MARGARET J., Ala., *o.* Sept. 24
SMITH, SAMUEL A., Cambridgeboro, Pa., *o.* Dec. 19
SMITH, WILLIAM, Huntington, Ore., *i.* Oct. 10
SMITH, WILLIAM B. T., Southville, Mass., *o. p.* July 19
SOUTHGATE, BENJ. M., South Lake Linden, Mich., *o.* Sept. 22
SPENCER, EDWARD G., Penacook, N. H., *o.* June 7
SPRAGUE, ELMER E., Farnam, Neb., *o.* Oct. 3
STARK, CHARLES W., Genoa Bluffs, Io., *o. p.* Oct. 5
STEARNS, WILLIAM F., Marlboro, Mass., *i.* Dec. 14
STIMSON, HENRY A., Broadway Tabernacle ch., New York, N.Y., *i.* Oct. 31
STOTTS, JAMES W., Grand ave ch., Chicago, Ill., *o.* June 6
STURTEVANT, ERNEST W., Hartland, Vt., *o.* June 21
SWARTHOUT, G. EASTMAN, Perry, Mich., *o.* Nov. 4
SWIFT, BENJ., Burlington, Vt., *o.* May 23
SWIM, JOHN Q., Hutchinson, Kan., *i.* March 9
SYLVESTER, J. WALTER, S. Broadway ch., Denver, Col., *o. p.* Dec. 28
TAFT, RUFUS M., Worcester, Ms., *o.* June 16
TANGEMANN, GOTTLOB D., Grant, Neb., *o.* Sept. 26
TATE, WILLIAM, Windsor Locks, Ct., *o.* May 10
THOMAS, DAVID L., Lone Rock and Bear Valley, Wis., *o.* Feb. 7
THOME, JAMES A., Lakeview, Cleveland, O., *i.* Jan. 23
THOMPSON, HIRAM F., Sullivan, O., *o.* Jan. 12
THOMSON, SAMUEL, West Newfield, Me., *o.* Aug. 21
THORP, WILLARD B., First ch., Binghamton, N. Y., *i.* April 25
TINGLE, GEORGE W., Oneida, Kan., *o. p.* Oct. 10

TITUS, HERBERT R., Vergennes, Vt., *i.* Jan. 18
TROWER, WILLIAM G., Hancock, Minn., *o.* Oct. 24
TUTTLE, JOHN E., College ch., Amherst, Mass., *i.* Nov. 17
TYCHSEN, ANDREW C., Hoboken, N. J., *o. p.* Jan.
VAN ALSTYNE, J. SYLVESTER, Genoa, Neb., *o.* Oct. 3
VANDER PYL, NICHOLAS, No. Wilbraham, Mass., *o. p.* Sept. 13
VAN HORN, FRANCIS J., Columbia ch., Cincinnati, O., *o. p.* Oct. 5
VAUGHN, HOWARD R., Eau Claire, Wis., *i.* June 9
VIDING, CHARLES, Mt. Jewett, Pa., *o.* May 22
VOORHEES, LOUIS B., Groton, Mass., *i.* Nov. 22
VROOMAN, FRANK B., Salem st. ch., Worcester, Mass., *i.* May 2
WALLACE, ROBERT W., United ch., Newport, R. I., *i.* May 26
WARREN, HENRY K., Neligh, Neb., *o.* Dec. 19
WARREN, JAMES B., Birnamwood, Wis., *o.* Aug. 3
WATHEN, JOHN M., Lisbon, N.H., *o. p.* Sept 6
WATSON, ALBERT, Mystic Side ch., Everett, Mass., *i.* June 22
WEATHERLY, ARTHUR L., Milford, Io., *o.* July 17
WEBSTER, EUGENE C., Neponset, Mass., *i.* Nov. 16
WEISS, GEORGE C., Watertown, Wis., *i.* April 28
WHITAKER, JOHN H., JR., Harwich, Mass., *o.* Dec. 19
WILCOX, CHARLES E., Lamberton, Minn., *o.* Dec. 14
WILD, LEVI, Ferrisburg, Vt., *o.* May 3
WILKINS, HARRY J., Strongsville, O., *o.* June 23
WILLIAMS, H. DEWITT, Plainfield, Vt., *o.* Sept. 8
WILLIAMS, W. TYRER, Tipton, Mich., *o. p.* Aug. 22
WINGATE, HENRY K., Minneapolis, Minn., *o. f. m.* July 26
WINN, FRED E., Brookline, N.H., *o. p.* Aug. 31
WISWALL ALEXANDER, Upton, Mass., *i.* Jan. 25
WOODBRIDGE, RICHARD G., Middleboro, Mass., *i.* Nov. 9
WOODCOCK, THOMAS J., Nora Springs, Io., *o.* March 2
WOODRUFF, MRS. EMILY C., Little Valley, N. Y., *o. p.* Feb. 9
WYLIE, EDGAR B., Summerdale ch., Chicago, Ill., *o. p.* April 27
YOUNG, HARRY W., Mississippi ave. ch., Portland, Ore., *o.* Dec. 27
YOUNG, WILLIAM E., Port Angeles, Wn., *o.* Dec. 6
YOUNKIN, CYRUS D. L., Boston, Mass., *o.* Jan. 9

PASTORS DISMISSED.

ANDERSON, JAS. A., Portland, Me., Dec. 14.
ANDRUS, J. COWLES, Good Will ch., Syracuse, N. Y., April 11.
BACON, EDWARD E., Second ch., Westbrook, Me., March 9.
BAKER, SMITH, Minneapolis, Minn., Nov. 7.
BARTON, WM. E., Wellington, O., Feb. 21.
BLAIR, JOHN J., Andover, Mass., Jan. 24.
BLEASE, WILLIAM H., Williamsfield and West Williamsfield, O., Sept. 26.
CADY, WILLIAM J., Douglas Park ch., Chicago, Ill., July 6
CARPENTER, CHARLES M., Tyngsboro, Mass., March 13.
CARPENTER, PHILO H., Worcester, Vt., May 31.
CARTER, CHARLES F., College st. ch., Burlington, Vt., Sept. 25.
CAYER, PAUL N., Ware, Mass., July 21.
CLARK, CALVIN M., Wolfeboro, N. H., March 13.
CLARK, GEORGE V., Athens, Ga., Oct. 29.
COUSINS, EDGAR M., Warren ch., Cumberland Mills, Me., Sept. 21.
COVELL, ARTHUR J., Flint, Mich., Jan. 23.
CRANE, CHAS. D., Newcastle, Me., Dec. 19.
CREELMAN, HARLAN, Worthington, Mass., Sept. 15.
CROSBY, SAM'L B., Loomis, Neb., April 19.
CROSS, ROSELLE T., Silver Lake ch., Minneapolis, Minn., Feb. 3.
DAVIS, WM. V. W., Worcester, Ms., Sept. 29.
DEAN, WM. N. T., Oxford, Mass., Nov. 21.
DE MOTT, JACOB L., Chepachet, R. I., Sept. 20.
DICKEY, MYRON P., Ludlow Centre, Mass., March 21.
DOANE, JOHN, Grand Island, Neb., Mar. 20.
DODGE, GEO. S., Rutland, Mass., Jan. 26.
DODGE, JOHN E., Sterling, Mass., March 23.
EDWARDS, WILLIAM, Fort Abercrombie, N. D., July 12.
ELLIS, JOHN, Maywood, Ill.
FAIRBANKS, FRANCIS J., Second ch., Amherst, Mass., June 1.
FIELD, GEO. W., Bangor, Me., March 21.
FOSTER, ADDISON P., Immanuel ch., Roxbury, Mass., March 23.
FULLER, EDGAR R., New Smyrna, Fla., Sept. 30.
GALLAGHER, GEORGE W., Montpelier, Vt., June 21.
GRIFFIS, WILLIAM E., Shawmut ch., Boston, Mass., March 2.
HADLEY, WILLIS A., Lyndale ch., Minneapolis, Minn., May 22.
HARRINGTON, CHARLES E., First ch., Keene, N. H., Sept. 20.
HATCH, FREDERICK A., Ogdensburg, N. Y., June 14.
HECKENDORN, GEORGE M., Brandon, Wis., April 27.
HEWITT, GEO. R., W. Springfield, Ms., July 13.
HITCHCOCK, HENRY C., West ch., Somerville, Mass., Jan. 22.
HOLMES, THEODORE J., Newton Centre, Mass., Sept. 6.
HORR, ELIJAH W., Maverick ch., East Boston, Mass., June 19.
JONES, WM. D., Union ch., St. Louis, Mo.
KELLOGG, CHARLES C., Central ch., Dorchester, Mass., Jan. 30.
LAWRENCE, JOHN B., Middleboro, Mass., March 13.
LEAVITT, HORACE H., North Andover, Mass., March 22.
LEWIS, FRANK F., Putney, Vt., Feb. 8.
LOVEJOY, GEORGE E., Oak Park ch., Minneapolis, Minn., April 10.
MCNEILLE, ROBERT G. S., South ch., Bridgeport, Ct., April.
MEREDITH, RICHARD, Leominster, Mass., May 31.

MERRICK, FRANK W., Neponset, Mass., April 20.
METCALF, IRVING W., Cleveland, O.
MORROW, CORNELIUS W., Second ch., Danbury, Ct., May 2.
MURKLAND, CHARLES S., Franklin st. ch., Manchester, N. H., June 26.
NOBLE, CHARLES, Charles City, Io.
OAKLEY, E. CLARENCE, Plymouth ave. ch., Oakland, Cal., March 16.
PACKARD, N. LUTHER, Ionia, Bassett and Chickasaw, Io., Aug. 1.
PARKER, CHAS.O., Canterbury,Ct.,Apr. 18.
PEASE, CHAS. B. F., Ashfield, Ms., Aug. 30.
PEASE, THEODORE C.,Malden,Ms.,July 17.
PHILLIPS, DAN'L, Huntington, Ms., May 9.
PHIPPS, GEO. G., Newton Highlands, Mass., Jan. 24.
PINKERTON, WM. B., Waverly, Io., Nov. 8.
PLASS. NORMAN, Lincoln, Neb., Jan. 15.
PRENTISS, GEORGE F., West End ch., Bridgeport, Ct., Nov. 27.
ROBBINS, JAMES C., Lincoln, Cal , Mar. 7.
ROSS, JAS. H., Somerville, Mass., Jan. 26.
SCHOFIELD, WM., Marlboro, Vt., July 12.
SELDEN,EDW. G., Springfield,Ms., Sept. 28.
SEWALL, JOHN L., St. Louis, Mo., Sept. 26.
SHEPHERD, SAMUEL, Forestville ch., Chicago, Ill., April 24.
SHERRILL, ALVIN F., Atlanta,Ga.,Nov. 29.
SKEELE, ARTHUR F.,Chicago, Ill., Mar. 24.
SKINNER, CHAS. L., Waterford,Me.,April 6.
SPERRY, WILLARD G., First ch., Manchester, N. H., Jan. 1.
STEVENSON, WM.C., McCook,Neb.,Sept.15.
STIMSON, HENRY A., Pilgrim ch., St. Louis, Mo., March 20.
TODD,ALBERT G.,Shirley Vill.,Ms.,May 29.
TUTTLE, JOHN E., Central ch., Jamaica Plain, Mass., Sept. 26.
WALLACE,ROB'T W.,Wakefield,Ms.,Feb.7.
WANNAMAKER, HENRY S., Vine st. ch., Lincoln, Neb., May 2.
WASHBURN, GEORGE Y., Hancock, Mich.
WATSON, ALB'T, Hampstead, N.H., June 5.
WOODRUFF, ALFRED E., Norwalk, O., June 20.

MINISTERS MARRIED.

ALDRICH, JEREMIAH K., of Rye, N. H., and Bertha E. Anderson, of Lewiston, Me., at Amesbury, Mass., Nov. 9.
ALLEN, HERBERT M., and Ellen R. Ladd, both of Bangor, Me., at B., June 10.
BRADLEY, EDW. E., of Lincoln, Mass., and Sarah A.W.Phillips,of Andover,at A.,Sep.5.
BRECKENRIDGE, JUANITA, and Frederick E. Bates, at New Windsor,Ill., Sept.27.
CHANDLER, EDWARD H.,of Taunton,Ms., and Emelyn D.Osgood,of Salem,at S.,Aug.15.
CHILDS, WM., of Bridgman, Mich., and Maggie Boddy, at Owen Sound, Ont.,Oct.26.
CLARK, CALVIN M., of Haverhill, Mass., and Helen M. Cobb, of Yarmouth, Me., at Y., June 29.
COOPER. JOHN H., of Andover, O., and Gratia M. Smith, of Madison, at M., May 4.
CRATHERN, CHARLES F. H., of Charlestown, Mass., and Sarah G. Tarbell, at Mason, N. H., May 24.
DAVIS, FRANKLIN W., of Cumberland Centre, Me., and Helen J. Webster, of Castine, at C., Jan. 25.
EVANS, JOHN C. C., of Ballardvale, Mass., and Fannie M. Cox, of Brookline, N. H., at B., July 12.
EWING, GEORGE H., and Sarah Porter, both of Danvers, Mass., at D., Sept. 2.
FAIRBANK, EDWARD, and Mary A. Caskey, at Morristown, N. J., June 14.
FITCH, LUCIUS R., of Ocheyedan, Io., and Mrs. Luella E. Wilkinson, of Milford, at M., June 14.
GOODRICH, CHARLES L., of Plainfield, N. J., and Jeannette M. Carter, of Montclair, at P., Nov. 14.
GUNNER, BYRON, of Lexington, Ky., and Cicely Savery, of Talladega, Ala., at T., Dec. 28.
HODGES, ALPHEUS C., of Buckland, Mass., and Elinor R. Squire, at Dorchester, May 4.
JONES, NEWTON I., of South Hadley, Mass., and Hattie F. Creasey, of Newburyport, at N., Feb. 2.
KAMBOUR, G. B., of Templeton, Ms., and Helen B.Peabody,of Lawrence,at L.,May 31.
KEEP, ELISHA A., and Lena A. Henderson, both of Merrimack, N. H., at M., March 22.
LAWSON, HARVEY M., and Delia Baldwin,both of New Haven,Ct.,at N.H.,May 23.
LUETHI, LEWIS J., of Freedom, O., and Jennie Grush, of Millville, N. Y., Aug. 8.
MARSHALL, JOHN W., of Mankato, Minn., and Julia A. Whitelaw, of Portage City, Wis., at P. C., Oct. 11.
MARVIN, JOHN T., of Hillsboro, Ill., and Harriet O. Calkin, of Iowa City, Io., at I. C.
MEAD, ELWELL O., of Burton, O., and Etta L.Hardy,of S.Newbury,at S.N.,June 19.
MUSIL, JOHN, of Cleveland, O., and Elizabeth Junek, of Castle Rock, Wis., at Iowa City, Io., July 1.
PERRIN, J. NEWTON, of Williamstown, Vt., and Laura Gale, of Plainfield, at P., Jan. 17.
PRESTON, BRYANT C., of Benton Harbor, Mich., and Lina Kennedy, at B. H., June 15.
ROOT, EDWARD T., of Baltimore, Md., and Georgiana Merrill, of New Haven, Ct., at N. H., Feb. 21.
SKEELS, HENRY M., of Whitewater. Col., and Myra Hooker, of Ionia, Io., at I.,Sept.6.
SMITH, FRANK HYATT, of Cambridge, Mass., and Elizabeth A. Breed, of New York, at Brooklyn, N. Y., Oct. 17.
SOULE, SHERROD, of Naugatuck, Ct., and Mary C. Haines, at Somersworth, N. H., Dec. 6.
TENNEY, LEONARD B., of Essex Centre, Vt., and Adelia M. Hayward, of Willsboro, N. Y., at W., Sept. 27.
THING, MILO J. P., of Arcadia, Neb., and Nonio Locke, of Zumbrota, Minn., at Z., Dec. 28.
TUEBER, AUGUST C., of Clay, Io., and Anna I. Muhm, of West Cedar Valley, Neb., at W. C. V., March 30.
TURNER, JOHN M., of Castana, Io., and Eva E. Moad, of Onawa, at O., Nov. 23.
VROOMAN, FRANK B., of Worcester, Mass., and Gracia M. Black, at Washington, D. C., Dec. 13.
WALKER, WILLIAM S., of Lunenburg, Mass., and Nellie E. Griswold, of Wethersfield, Ct., at W., May 3.
WARK, WILLIAM O., of Harvard, Neb., and Grace A. Partridge, at Edinburgh, N. Y., April 27.
WINGATE, HENRY K., of Minneapolis, Minn., and Jane C. Smith, of Marsovan, Turkey, at Madison, Wis., Aug. 8.
WOODWORTH, CHARLES L., and Lydia P. Auld, both of Watertown, Mass., at East Boston, Jan. 1.

VITAL STATISTICS

OF THE

CONGREGATIONAL MINISTERS

WHO DIED IN THE YEAR 1893.

ALDERSON, JAMES, son of John and Elizabeth (Alderson) Alderson, was born in Thwaite, Yorkshire, England, 1822, Jan. 13. Primitive Methodist local preacher, Darlington circuit, 1838-42; Allegheny circuit, Pa., 1842-3; Rockford circuit, Ill., 1843-6; ordained at New Diggings, Wis., 1846, May; preacher, Albion, 1847-8; Shullsburg, 1849-50; Mineral Point, 1850-1; Janesville, 1852-3; Grant Hill, 1854-5; Plattville, 1855-6; Rockford, Ill., 1857-63; Rose Hill, Wis., 1863-4; Mazomanie, 1864-6; Dodgeville, 1866-9; Hazel Green, 1869-71; Dubuque, Io. 1871-3; acting pastor Congregational, Central City, 1874-6; Sabula, 1876-81; Rockwell, 1882-6; without charge, there, after. Married, 1848, May 30, Ann, daughter of John and Hannah (Wileman) Slater, of Albion, Wis. Four children died in infancy. Died of cancer of the stomach, 1893, Sept. 22, aged 71 years 8 months, and 9 days.

ALLEN, WARREN, son of Samuel and Catherine (Osgood) Allen, was born in Fort Ann, N. Y., 1799, March 21. Academic study at Paris and Clinton, N. Y. Ordained, evangelist, at Oneida Lake, N. Y., 1835, July 8. He lived in New Haven, Mexico, and, after 1850, in Oswego, N. Y., doing the work of an evangelist, and never having a pastoral charge. Married, 1821, April 4, Lucinda, daughter of Shubael Alfred, of New Haven, N. Y., who died, 1840, May 25. Of three daughters, one living. Married, 1841, March 3, Lucy, daughter of Daniel Hall and Martha (Newton) Grosvenor, of Petersham, Mass. A son died; two daughters living. Died of old age, 1892, Oct. 13, aged 93 years, 6 months, and 22 days.

APTHORP, WILLIAM PERKINS, son of George Henry and Anna (Perkins) Apthorp, was born in Quincy, Mass., 1806, March 23. Graduated, Yale College, 1829, and Princeton Theological Seminary, 1832; Andover, 1829-31. Home missionary, Raleigh, N. C., 1832-3; acting pastor, Quincy, Mass., 1834, and Mendon, 1835. Ordained, Auburn, Mass., 1836, April 20; home missionary in Iowa, 1836-8, at Franklin, Fort Madison, and Denmark, "the first Congregational minister resident in Iowa"; teacher Mission Institute, Quincy, Ill., 1838-48; acting pastor, Oskaloosa, Io., 1848-52; Port Byron, Ill., 1852-3, without charge in Massachusetts, 1853-63, except, acting pastor, Moultonboro', N. H., 1855-6; Polk City, Io., 1863-5; Bowen's Prairie, 1865-6; agent American Bible Society, Fairfield, 1867-8; without charge, Tallahassee, Fla., after. Member New England Historic Genealogical Society. Married, 1836, Dec. 1, Mary Greene, daughter of John and Susannah (Andrews) Thurs-

ton, of Greenwich, R. I., who died, 1852, Dec. 15. Two daughters and three sons. Two of the latter graduated at Amherst College and served in the Union Army, one being killed in battle. Died of old age, 1883, March 14, aged 76 years, 11 months, and 21 days.

Armstrong, Robert Shannon, son of John A. and Anne (Lytle) Armstrong, was born in Lisbon, N. Y., 1817, April 15. St. Lawrence Academy. Ordained, Kent's Corners, N. Y., 1856, Oct. 6; acting pastor, Pitcairn, 1856–8; South Canton, 1858–61; South Colton and Hollywood, 1861–8; Hamilton, Minn., 1868–76; Winnebago Agency, Freedom, Janesville, and Mapleton, 1876–84; without charge, Preston, after. Married, 1842, June 1, Mrs Harriet E. Rowan, daughter of Roland and Abigail (Blood) Hack, of Lisbon, N. Y., who died 1892, Nov. 8. Two daughters and one son. Died of diabetes, 1893, Oct. 25, aged 76 years, 6 months, and 10 days.

Austin, Franklin Dexter, son of John and Lodemia (Daniels) Austin, was born in Becket, Mass., 1819, Oct. 3. Graduated, Union College, 1845, and Auburn Theological Seminary, 1851. Ordained, Tolland, Mass., 1853, June 23, dismissed, 1857, May; acting pastor, East Jaffrey, N. H., 1858–63; South Royalston, Mass., 1863–6; Presque Isle, Me., 1867–71; Dunstable, Mass., 1873–80; Hudson, N. H., 1880-93, residing at Nashua; there, without charge, after. Married, 1853, Jan. 13, Caroline Florella, daughter of Lee and Lucia (Snow) Sprague, of Worcester, Mass., who died, 1863, Aug. 9. Three children. Married, 1865, May 1, Julia Maria, daughter of Parley and Sarah (Crosby) Goddard, of Worcester. One child. Died of pneumonia, at St. Paul, Minn., 1893, Oct. 31, aged 74 years and 28 days.

Bailey, Jerome Delorma, son of Aaron and Sarah (Abbot) Bailey, was born in Calais, Vt., 1828, Aug. 9. Ordained, Christian, 1850, Dec. 17; pastor of Christian churches in Woodbury and in Calais, 1850–64; Waterville and Belvidere, 1864–7; Lincoln, 1867–70; farmer in Woodbury, 1870–82; acting pastor, Congregational church, Marshfield, 1882–9; without charge, S. Woodbury, until death, except acting pastor, Wolcott, 1891–2. Representative from Woodbury in the Legislature, 1890. Married, 1851, Aug. 28, Harriet E., daughter of Thomas J. and Persis W. (White) Porter. One son; a daughter died young. Died of bronchial disease, 1893, May 28, aged 64 years, 9 months, and 19 days.

Blades, John Timothy, son of John and Ann (Bell) Blades, was born in Yorkshire, England, 1850, Feb. 17. Ordained, 1876, Nov. 22; acting pastor, Saco, Me., 1877–9; installed, Campello in Brockton, Mass., 1880, Sept. 14, dismissed, 1889, March 19; without charge, after. Married Grace, daughter of William and Catherine (Benson) Hunt, who died, 1881, March 6. A son and two daughters. Married, 1882, Oct. 17, Sadie, daughter of William and Deborah (Chessman) Reed, of Whitman. A daughter and two sons. Died in the insane hospital at Worcester, of paralysis, 1893, Dec. 16, aged 43 years, and 10 months.

Brainerd, Charles Nelson, son of Lawrence Robbins and Catherine (Wood) Brainerd, was born in St. Albans, Vt., 1849, April 27. St. Albans Academy. Graduated, Middlebury College, 1873, and Andover Theological Seminary, 1876. Ordained, South Dennis, Mass., 1876, Dec. 22, dismissed,

1879, Dec. 16; acting pastor, Wallingford, Vt., 1880–2; without charge, after, Northampton, Mass., 1884, and Brattleboro, Vt., until death. Married, 1878, Oct. 15, Emily Clara, daughter of William R. and Emily (Bascom) Sanford, of Orwell, Vt. Two daughters. Died of brain disease and peritonitis, 1893, June 15, aged 44 years, 1 month, and 18 days.

Brown, Robert, son of John and Jane (McDonald) Brown, was born in Caledon, Ont., 1833, Jan. 25. Normal School, Toronto, 1852–4. Graduated, Congregational College, Toronto, 1861. Ordained, Garafraxa, Ont., 1862, Feb. 14; dismissed, 1873, March 18; installed, Middleville, 1873, March ; dismissed, 1882, June 1. Missionary in Manitoba, 1882–7; acting pastor, Roy and Hillhurst, Wn., 1888–92. Married, 1862, Dec. 31, Anna Haselden, daughter of Giles Gorton and Anna (Crook) Unsworth, of Liverpool. Five sons and two daughters. Died of consumption, 1893, Jan. 10, aged 59 years, 11 months, and 15 days.

Bunnell, Philip, son of Abel and Silence (Scott) Bunnell, was born in Claremont, N. H., 1796, July 13. Graduated, Bangor Theological Seminary, 1827. Ordained, West New Portland, Me., 1828, June 24; acting pastor there, 1828–30; without charge, Phillips, after. Married, 1828, March 23 Mrs. Mary Adelaide, widow of Edward Leighton, and daughter of Allen and Elizabeth (Cobb) Smith, who died, 1831, Oct. 27. Of three children, a daughter living. Married, 1832, May 8, Mary, daughter of Deacon Thomas and Hannah (Turner) Worthley, of Phillips, Me., who died 1892, Feb. 6. Of five sons, four are living. Died of paralysis, 1893, July 23, aged 97 years, and 10 days.

Burton, Horatio Nelson, D. D., son of Stephen and Judith Noyes (Peaslee) Burton, was born in Washington, Vt., 1826, Dec. 17. Kimball Union Academy. Graduated, Dartmouth College, 1853, and Andover Theological Seminary, 1856; Hartford Theological Seminary, 1853–5. Ordained, Newbury, Vt., 1857, Dec. 31, dismissed, 1869, March 16; acting pastor, Sandusky, Ohio, 1869–76; Kalamazoo, Mich., 1876–9: Sycamore, Ill., 1880–3; without charge, Hickman Mills, Mo., 1883–5; acting pastor, Union City, Mich., 1885–7; Lyndon, Vt., residing at Burke, 1888–90; Minneapolis, Minn., after. His alma mater gave the honorary D. D., 1875. Published, "Go Forward" — a historic discourse before the Vermont Domestic Missionary Society, 1868. Married, 1858, May 18, Amelia, daughter of Charles C. and Florilla (White) Newell, of East Burke, Vt. Two sons and one daughter. Died of softening of the brain, 1893, March 5, aged 66 years, 2 months, and 18 days.

Butler, Daniel, son of Henry and Chloe (Hinsdale) Butler, was born in Hartford, Ct., 1808, June 23. Home, 1811–24, Blandford, Mass. Preparatory study, Westfield, Mass., with Emerson Davis, D. D. Graduated, Yale College, 1835, and Andover Theological Seminary, 1838. Ordained, Village church, Dorchester, Mass., 1838, Oct. 31, dismissed, 1845, Jan. 31; agent, American Bible Society, 1845–52; secretary, Massachusetts Bible Society, after; home at Waltham, 1845–7; Westboro, 1847–53; Groton, 1853–63; Waverly, 1865, till death. Representative in the Legislature in 1883. Married, 1838, Nov. 8, Jane, daughter of James and Catherine (Billings) Douglas, of Trenton, N. Y., who died, 1892, Jan. 16. Two daughters died in infancy and

a son in 1892. A son and a daughter living. Died of catarrh of the bowels, 1893, Feb. 4, aged 84 years, 7 months, and 11 days.

Butler, Samuel Russell, son of Jonathan Hunt and Mary Ann (Bowers) Butler, was born in Northampton, Mass., 1837, July 21. L. J. Dudley's Classical School, Northampton. Graduated, Williams College, 1858. Andover Theological Seminary, 1858-9; Union Theological Seminary, 1862-4. Ordained at Montreal, 1866, Sept. 10; missionary to Labrador, 1864-70 and 1873-80; acting pastor, Hutchinson, Minn., 1872-3; Washington, Me., 1873; without charge, Northampton, 1880-5; acting pastor, Mill River, Mass., 1885-93. Died of exhaustion, Clifton Springs, N. Y., 1893, March 25, aged 55 years, 8 months, and 4 days.

Chipman, Richard Manning, son of Richard Manning and Elizabeth (Gray) Chipman, was born in Salem, Mass., 1806, Jan. 12. Kimball Union Academy. Graduated, Dartmouth College, 1832; student at Princeton Theological Seminary and in the theological department, U. N. Y.; secretary American Peace Society, 1833-4; ordained, Harwinton, Ct., 1835, March 4; dismissed, 1839, March 13; installed Athol, Mass., 1839, Aug. 15, dismissed, 1851, Dec. 23; installed, Third church, Guilford, Ct., 1852, Jan. 14, dismissed, 1858, May 19; acting pastor, Wolcottville, Torrington, Ct., 1859-61; Middle Haddam, Chatham, 1861-3; agent Freedman's Aid Society, living at Salem, Mass., 1864; acting pastor, Hyde Park, 1864-6; East Granby, Ct., 1866-70; Lisbon, 1871-9; without charge, Hyde Park, Mass., 1879-83; Philadelphia, Pa., after. Corresponding member of the New England Historic Genealogical Society from 1848; member of the Wisconsin Historical Society from 1861. Published: (1) A Discourse on Ecclesiastical Prosperity, 1839. (2) On Free Discussion, 1839. (3) On the Maintenance of Moral Purity, 1841. (4) Memoir of Eli Thorp, 1842. (5) History of Harwinton, Ct., 1860. Married, 1835, June 1, Mary, daughter of Rev. Fosdick and Elizabeth (Bunnell) Harrison, of Roxbury, Ct., who died 1893, March 28. One son. Died in Devon, Pa., of kidney and catarrhal diseases, 1893, Aug. 15, aged 87 years, 7 months, and 3 days.

Clark, Asa Franklin, son of Allen Gates and Celinda (Darling) Clark, was born in Canterbury, Ct., 1811, April 3. Brooklyn, Ct., Academy. Graduated, Brown University, 1837, and Hartford Theological Seminary, 1840. Ordained, Tribes Hill, Amsterdam, N. Y., 1842, Feb. 15, dismissed, 1848, Feb. 16; installed, Peru, Vt., 1849, June 11, dismissed, 1859, March ; installed, Ludlow, 1859, May 11, dismissed, 1862, June 24; acting pastor, Weathersfield, 1863-5; without charge, W. Brattleboro, 1865-8, except supplying, Marlboro, 1865; acting pastor, Peru, 1868-73; Leverett, Mass., 1873-86; without charge, W. Brattleboro, until death. Married, 1845, Sept. 5, Mary, daughter of Asa and Sophia (Lyon) Simonds, of Peru, Vt. Of eight children, three sons and three daughters living. Died of peritonitis, 1893, April 16, aged 82 years and 13 days.

Combs, Clement, son of Elihad and Dinah (Stevens) Combs, was born in Danbury, Conn., 1822, March 27. Ordained, Methodist, 1865, and so continued until 1885. Acting pastor, Billings, Mo. and Everton, 1886-8; Brookline, Nichols and Republic, 1888-90; Kahoka, 1891, until death. Married,

Elizabeth Johnson, of Danbury, Conn., who died leaving three children. Married, 1887, Dec. 24, Matilda Grant, of St. Louis. Died of brain fever at Bevier, 1893, June 12, aged 71 years, 2 months and 15 days.

CORDELL, JAMES GILBERT, son of Robert and Elizabeth (Ruskins) Cordell, was born in Kneeteshall, Suffolk, England, 1806, April 5. He is said to have commenced preaching in Newark, N. J., in 1831. Ordained, 1837, Aug. 22; acting pastor, Pine Grove, N. Y., 1854–64; Schenectady, 1864, until installed, 1867, Feb. 26, dismissed, 1871, Sept. 26; without charge, there, after. Married, 1832, July 16, Esther Ann Anderson, of Newark, N. J., who died, 1854, April 1. Married, 1855, April 12, Mrs. Mary Fisk Bateman, daughter of Anthony and Mary (Ware) Fisk. Died of Bright's disease, 1893, March 11, aged 86 years, 11 months, and 6 days.

CRANE, EDWARD CLARENCE, son of Charles and Elvira Wealthy (Hitchcock) Crane, was born in Hyde Park, Vt., 1853, Jan. 23. Hyde Park Academy, and Wesleyan Academy, Wilbraham, Mass. Graduated, Bangor Theological Seminary, 1879. Ordained, Holden, Me., 1879, Sept. 3; acting pastor, there, 1878–81; Waldoboro, 1881–3; Mendon, Ill., 1883–5; Manchester, N. H., 1886–90; without charge, and editor Vermont *Tribune*, Ludlow, Vt., after, Married, 1873, June 2, Mary Jane, daughter of Jefferson and Calista Amy (Judson) Thomas, of Morristown, Vt. Four of five children living. Died, in Plymouth, Vt., of injury received in a fall from a bicycle, 1893, June 12, aged 40 years, 4 months, and 19 days.

CUTLER, BRAINERD BRADLEY, son of Obed and Azubah (Shephard) Cutler, was born in Greensboro, Vt., 1803, March 4. Studied theology with Rev. Jacob Loomis, of Craftsbury, Vt. Ordained, Richmond, Vt., 1837, Aug. 17; acting pastor there, 1837–40; St. Albans Bay, 1841; acting pastor, Lawrenceville, N. Y., 1842, until installed, 1844 (? June 26), dismissed 1853, November; without charge there, 1853–67; acting pastor, Heath, Mass., 1867–9; Wendell, 1869–76; without charge after, in Chepachet, R. I., and Schroon Lake, N. Y., 1876–81; Heath, Mass., 1881–92; Whately after. Married, 1827, Sept. 17, Emma Hobart, daughter of Jonathan and Tryphena (Hobart) Stevens, of Greensboro, Vt., who died 1866, July 7. Of five children, three died young and one was the wife of Rev. Geo. L. Dickinson, and died 1881, June 5. Married, 1868, Jan. 1, Mrs. Phœbe C., widow of Lemuel Harris and daughter of Robert and Sally (Thompson) Wilson, of Heath, Mass., who died 1892, Jan. 1. Died of old age, 1893, March 16, aged 90 years, and 12 days.

DAVIES, JOHN P, son of Jonah and Elizabeth Davies, was born in Myrthyr Tydvill, Wales, 1831, Aug. 11. Ordained, 1861; came to America, 1869; without charge, Pittsburg, Pa., 1869–73; acting pastor, Danville, 1873–7; Coalburg, O., 1877–81; Hubbard, 1881–8; without charge, Tallmadge, after. Married, 1850, Elizabeth, daughter of James and Mary Llewellyn, of Vaughnsville, O., who died, 1885, Oct. 6. Nine children. Married, 1888, Dec. 20, Mrs. Mary Ann, widow of John M. Morris, and daughter of David and Mary (Davies) Lewis, of Cuyahoga Falls, O. Died of uremia, 1893, April 6, aged 71 years, 7 months, and 25 days.

DILLEY, ALEXANDER BURRITT, son of Jonathan and Polly (Burritt) Dilley,

was born in Hanover, Pa., 1819, March 17. Wilkesbarre Academy. Graduated Williams College, 1843, and Union Theological Seminary, 1848. Ordained at Bentonsport, Io., 1850, Jan. ; home missionary, 1849-52; acting pastor, Bangor, N. Y., 1852-64; chaplain 106th N. Y. regiment, 1864-5; acting pastor, Rodman, N. Y., 1866-73; Burrville and Philadelphia, residing at Watertown, 1873-5; Greene, 1875-8; Candor, 1878-84; Lake Worth (Palm Beach) and Malabar, Fla., 1884-90; without charge, Denver, Col., after. Married, 1849, June 25, Mary Anne, daughter of Buel H. and Polly (Smith) Mann, of Westville, N. Y. Of six children, four daughters and a son living. Died of pneumonia, 1893, Sept. 29, aged 74 years, 6 months, and 12 days.

Dimon, Jacob Vandenburg, son of James and Cynthia (Vandenburg) Dimon, was born in Van Etten, N. Y., 1841, March 12. Industrial University, Champaign, Ill., 1873-5. Graduated Chicago Theological Seminary, 1884. Ordained, Creston, Ill., 1884, May 1, and acting pastor, Homer, 1883-5; Wymore, Neb., 1885-9; Whatcom, Wn., 1890-3; without charge until death. Married, 1876, Oct. 25, Jennie E., daughter of Edward Glen and Mary (Luce) Ament, of Pontiac, Ill. Of four children, three are living. Died of apoplexy, 1893, May 30, aged 52 years, 2 months, and 18 days.

Drake, Andrew Jones, son of Daniel Hayes and Catherine (Jones) Drake, was born in Succasunna, N. J., 1817, Dec. 10. Graduated Oberlin College, 1842, and Theological Seminary, 1845. Ordained at Oberlin, 1845, Aug. 5; acting pastor, Ashville, N. Y., 1845-6; Wattsburg, Pa., 1846-50; Lodi, O., 1851-5; Ontario, Ill., 1855-7; Oswego, 1857-9; Mt. Pleasant, Io., 1859-63; Atlanta, Ill., 1863-6; Prairie City, 1867-8; Brimfield, 1869-72; Atkinson, 1873-5; St. Charles, Minn., 1875-7; Dodge Centre, 1877-80; Tyler, 1881; Iroquois, S. D., with Esmond, Osceola, and Petrodie, 1883, until death. Married, 1845, Sept. 3, Sophia B. Coy, of Grand Bank, Mich., who died 1879, Dec. 29. Married, 1883, Aug. 21, Mrs. Mary Eveline Marshall, daughter of Harry and Charlotte Ann (Gurney) McArthur, of Trenton, N. Y. Died of heart failure, 1893, May 4, aged 75 years, 4 months, and 24 days.

Eddy, Hiram, son of Rev. Isaac and Betsey (McCary) Eddy, was born in Pittsfield, Vt., 1813, March 17. Jamestown, N. Y., and Dunkirk Academies. Hamilton College, 1835-6; Oberlin College 1836-8; ordained, Sherman, N. Y., 1839, June 11; dismissed, 1841, March 5; installed, Presbyterian church, Warren, Pa., 1841, October, dismissed, 1845, June; installed, Presbyterian, Springville, N. Y., 1846, Feb. 11, dismissed, 1850, June 23; acting pastor, Ellicottville, until installed, 1852, Sept. 22, dismissed, 1853, June 14; acting pastor, East Canaan, Ct., until installed, 1856, June 26, dismissed, 1860, Oct. 30; installed, Winsted, Ct., 1861, Jan. 9; dismissed, 1865, Oct. 16; in service *A. M. A.*, Macon, Ga., 1865-6; installed, Presbyterian church, Milwaukee, Wis., 1867, Feb. 13; released, 1870, Nov. 10; installed Presbyterian church, Jersey City, N. J., 1871, May 30, dismissed, 1874, April; pastor, First Free Union church there, 1874-81; acting pastor, Sheffield, Mass., 1881-5, with residence at Canaan, Ct.; where, without charge, after; but helped secure in 1890 and often supplied a chapel in Clayton, Mass.; Hamilton College gave the honorary A. M., 1867. Chaplain, Second Connecticut volunteers, 1861-2, and one year a prisoner. Married, 1839, Feb. 7,

Elizabeth Louise, daughter of Alpheus and Keziah (Berry) Hawley, of Jamestown, N. Y., who died 1856, Jan. 7. A son and three of six daughters living. Married, 1857, May 15, Frances C., daughter of William and Charlotte (Lawrence) Adam, of Canaan, Ct. A daughter and one of two sons living, Died of jaundice, 1893, Nov. 30, aged 80 years, 8 months, and 13 days.

Eells, Cushing, D. D., son of Joseph and Elizabeth (Warner) Eells, was born in Blandford, Mass., 1810, Feb. 16. Monson Academy. Graduated, Williams College, 1834, and Hartford Theological Seminary, 1837. Ordained, Blandford, Mass., 1837, Oct. 25; missionary of the A. B. C. F. M., in Oregon until 1848, when the Whitman massacre interrupted their work; teacher, Oregon Institute, Salem, 1848–9; Tualatin Academy (now Pacific University), Forest Grove, 1849–51 and 1857–60; Hillsboro, 1851–7; Walla Walla, 1860–72, laying the foundations of Whitman College, and during all these years preaching most of the time; acting pastor, Skokomish, 1874–6; Colfax, 1877–81; Chawelah, 1879–87; Medical Lake, 1883–8; Sprague, 1882, and Cheney, three years at different times. 1883–4, a year in New England, agent of Whitman College, and his only visit to the East. After 1888, his home was with his son, on the Puyallup Indian Reservation near Tacoma and at Tacoma. President of the Board of Trustees of Whitman College, 1860-93; Pacific University gave the honorary D. D. in 1883. Assistant moderator, National Council, 1883. Published "His rest shall be glorious," a sermon, eight pages (about 1887). Married, 1838, March 5, Myra, daughter of Joshua and Sally (Hayden) Fairbank, of Holden, Mass., who died 1878, Aug. 9. Two sons, one of whom is Rev. Myron Eells. Died of pneumonia, 1893, Feb. 16, aged 83 years.

Fiske, John Orr, D. D., son of James Ballou and Rebecca (McGaw) Fiske, was born in Bangor, Me., 1819, July 13. Bangor Training School. Graduated, Bowdoin College, 1837, and Bangor Theological Seminary, 1842; tutor, Vernon, Miss., 1837–9. Ordained, Bath, Me., 1843, Aug. 17, dismissed, 1884, Sept. 16; without charge there, after. His alma mater conferred the honorary D. D., 1868, and he was a member of her board of overseers, 1851–9, and a trustee after, till death; also of Bangor Theological Seminary, 1874–90; corporate member A. B. C. F. M., 1870–84; many years a trustee of the Maine Missionary Society, and its president, 1872-87; delegate to the Boston Council, 1865, and chairman of the committee which reported the "Burial Hill" Declaration of Faith. Published: (1) The Omnipresence of God; a sermon, 1847, pp. 14. (2) Discourse on the Death of Zachary Taylor, 1850, pp. 16. (3) Discourse on the Death of Gen. Wm. King, 1852, pp. 32. (4) A Sermon to Children on the Fifth Commandment, 1859. (5) Fast Day Sermon, 1861, pp. 19. (6) Sermon before the Maine Missionary Society, 1862, pp. 40. Married, 1848, Sept. 19, Mary Augusta, daughter of Rev. Dr. Benjamin and Elizabeth Bowdoin Temple (Winthrop) Tappan, of Augusta, Me. A son and daughter living; one daughter deceased. Died of emphysema and the grip, 1893, Dec. 18, aged 74 years, 5 months, and 5 days.

Fletcher, James, son of John and Clarissa (Jones) Fletcher, was born in Acton, Mass., 1824, Sept. 5. Leicester and New Ipswich Academies. Graduated, Dartmouth College, 1843, and Andover Theological Seminary, 1846;

acting pastor, Kingston, N. H., 1846-8; resident, Andover, 1848-9; ordained, Danvers, Mass., Maple Street church, 1849, June 20, dismissed, 1864, July; principal, Holton High School, there, 1864-70; Lawrence Academy, Groton, 1870-7; Burr and Burton Seminary, Manchester, Vt., 1877-82; without charge, Acton, Mass., after. Married, 1849, Oct. 10, Lydia M., daughter of Rev. Henry and Lydia (Middleton) Woodward (who both died in Ceylon, in missionary service), and adopted daughter of Samuel Fletcher, Esq., of Andover. She died 1877, Aug. 26. Two sons died young; a daughter lives in Acton. Died of heart disease, suddenly, 1893, March 28, aged 68 years, 6 months, 23 days.

Frost, Lewis Phidello, son of Nelson Amasa and Mercy (Fuller) Frost, was born in Riga, N. Y., 1824, Oct. 20. Yates Academy. Graduated, Oberlin College, 1848. Theological study private. Ordained, Apulia, N. Y., 1850, Sept. 23; acting pastor, there, 1850-1; Bristol, 1851-3; Leroy, 1853-4; without charge, Janesville, Wis., 1854-7, and 1867-72; acting pastor, Arcade, N. Y., 1857-61; Rushford, 1861-4; Evans, 1864-6; Pecatonica, Ill., 1872-4; Raymond, Wis., 1874-5; Grand Blanc, Mich., 1876-7; without charge, Swartz Creek, 1877-82; Janesville, Wis., after. Married, 1850, Oct. 23, Clarissa Maria, daughter of Rev. William and Clarissa (Cutler) Goodell, of Honeoye, N. Y. Of six children four are living, and three are ministers, including President Wm. G. Frost, of Berea College. Married, 1882, Oct. 26, Mary Ann Eliza, daughter of Rev. Cyrus and Dolly Diana (Hurlbut) Nichols. Died of heart failure, caused by operation for stone, 1893, Feb. 22, aged 68 years, 4 months, and 2 days.

Gannett, George, D. D., son of Capt. Luther and Olive (Washburn) Gannett, was born in East Bridgewater, Mass., 1819, Oct. 29. Graduated, Bowdoin College, 1842, and Bangor Theological Seminary, 1847. Principal Academy, Stratford, N. H., 1842-4. Acting pastor, Boothbay Harbor, Me., 1848, until ordained, 1849, June 14, dismissed, 1850, May 15. Principal of a private school for young ladies, Arlington, Mass., 1850-7; founder and principal, Gannett Institute, Boston, 1857-90. Middlebury College conferred the honorary D. D. in 1887. Married, 1847, Oct. 5, Mary Jane, daughter of David and Martha (Tash) Shaw, of Wolfeboro, N. H., who died 1876, April 8. Married, 1877, Dec. 21, Georgiana, daughter of Shubael Peck and Hannah Ann (Burroughs) Butterworth, of Warren, Mass. Died of heart failure, 1893, June 11, aged 73 years, 7 months, and 12 days.

Gardiner, Isaac Jasper, son of Nathan Edward and Priscilla (Allen) Gardner, was born in Roseville, Ohio, 1857, Jan. 17. Avalon, Mo., Academy and Davenport Commercial College. Graduated, Union Biblical Seminary, United Brethren, Dayton, Ohio, 1888. Minister, North Baltimore, Ohio, 1888-9, and ordained, 1889, Sept. 22; Findlay, 1890; acting pastor, Congregational church, Crawford, Neb., 1891; Silver Creek, 1892, until death. Married, 1888, Aug. 14, Mrs. Ida Ross, daughter of Davis and Rebecca (Turner) Curtis, of Dayton, Ohio. One son. Died of typhoid fever, 1893, Sept. 12, aged 36 years, 7 months, and 25 days.

Goodwin, Daniel, son of Joshua and Elizabeth (Jones) Goodwin, was born in Londonderry, N. H., 1809, Jan. 25. Pinkerton Academy, Derry. Graduated, Dartmouth College, 1835, and Andover Theological Seminary,

1838. Ordained, Brookline, N. H., 1839, Feb. 27, dismissed, 1855, May 3, Hillsboro Bridge, 1855; Londonderry and Derry, 1856; acting pastor, Mason, 1857, until installed, 1860, April 18; resigned pastoral charge, 1874, Feb. 1, dismissed, 1878, April 23; without charge, there until death. Town clerk, 1870–5; representative, 1885–6; superintendent of schools, 1858, 1873–5, and 1884–5, and member of school board, 1889–90; justice of the peace, 1867, until death; and notary public, from 1872; postmaster, 1869–78, and 1884–6. Published: (1) Funeral Sermons of David Harris, M. D., 1849, pp. 16, and (2) Mrs. Abigail Hill, 1860, pp. 10. Married, 1839, Feb. 12, Julia Ann, daughter of Benjamin and Lucy (Cross) Shute, of Derry, N. H., who died, 1845, Sept. 10. Of four children, a son died. Married, 1846, Aug. 24, Martha, daughter of Eli and Mary (McDonald) Boynton, of Pepperell, Mass., who died, 1875, April 14. A daughter died and two sons living. Married, 1876, Oct. 3, Mrs. Lucy Jane Boynton, daughter of John and Susan (Jewett) Blood, of Pepperell, Mass. Died of bronchitis, 1893, Dec. 30, aged 84 years, 11 months, and 5 days.

Goodwin, Henry Martyn, D. D., son of Caleb and Harriet (Williams) Goodwin, was born in Hartford, Ct., 1820, June 8. Hopkins Grammar School. Graduated, Yale College, 1840, and Theological Seminary, 1846; Union Theological Seminary, 1843-5; resident licentiate, Andover, 1848–9. Ordained, Rockford, Ill., 1851, Feb. 19, dismissed, 1872, Jan. 8; in foreign travel, 1873–5; professor English literature, rhetoric, and logic, Olivet College, 1875–87, and one of the associate pastors of the College church; without charge, Olivet, 1887–92; Williamstown, Mass., after. Olivet College gave the honorary D. D. in 1876; trustee, Rockford Female Seminary many years. Published: Christ and Humanity. Married, 1854, Nov. 6, Martha, daughter of Dr. John and Mary (Gale) French, of Bath, N. H., who died 1876, March 17. Two daughters and two sons, one of whom is Rev. Henry F. Goodwin, of Illinois. Died of pneumonia, 1893, March 1, aged 72 years, 8 months, and 23 days.

Grosvenor, Charles Payson, son of Payson and Prudence (Gray) Grosvenor, was born in Pomfret, Ct., 1804, Aug. 12. Amherst College, 1822–4; Graduated, Yale College, 1827. Andover Theological Seminary, 1828–30; Yale Theological Seminary, 1831. Ordained, Waterford, now Blackstone, Mass., 1834, July 16, dismissed, 1835, Aug. 10; acting pastor, Kingston, R. I., 1835–8; installed, Scituate, 1838, Sept. 12, dismissed, 1847, Aug. 31; acting pastor, Rehoboth, Mass., 1847–56; Stoneham, 1856–8; installed, Canterbury, Ct., 1859, March 9, dismissed, 1871, July 5; acting pastor, W. Woodstock, 1871–4; Ashford, 1874–81; without charge, Pomfret, after. Married, 1835, June 24, Cordelia, daughter of Darius and Mary (Smith) Mathewson, of Pomfret, who died 1836, April 3. Married, 1838, April 9, Hannah Hagadorn, daughter of Thomas Robinson and Maria (Potter) Wells, of Kingston, R. I., who died 1840, Nov. 6. One son died, a daughter living. Married, 1842, May 19, Elizabeth Eunice, widow of Rev. Lewis Foster and daughter of Justus and Harriet (Hotchkiss) Harrison, of New Haven, Ct., who died 1889, Nov. 4. Of three sons, one is living. Died of bronchitis, in Palmer, Mass., 1893, Dec. 23, aged 89 years, 4 months, and 11 days.

HAMMOND, HENRY LAURENS, son of Chester and Fanny (Goodrich) Hammond, was born in Smyrna, N. Y., 1815, Feb. 14. Oneida Institute, Whitesboro', N. Y. Graduated, Oberlin College, 1838, and Andover Theological Seminary, 1841. Union Theological Seminary, 1839–40. Ordained, Kingston, Mass., 1841, Dec. 8; acting pastor there, 1841–2; Homer, N. Y., 1842–4; installed, First church, Detroit, Mich., 1844, Dec. 25, dismissed, 1847, July 1; acting pastor, Morrisville, N. Y., 1847–50; installed, Grand Rapids, Mich., 1851, June 18, dismissed, 1856, April 4; editor *Congregational Herald*, Chicago, 1857–61; acting pastor, Princeton, Ill., 1861–2; treasurer and general agent Chicago Theological Seminary, 1862–72; in business after. Published: (1) Study of the Bible, 1846, pp. 35. (2) Thanksgiving Sermon, 1853, pp. 15. (3) Valley of Pearls, 1867, pp. 47. (4) Future Punishment, a test case, 1877, pp. 47. (5) Life of Philo Carpenter. (6) New Stories from an Old Book, 1885, pp. 280. (7) Zion: literal interpretation, 1885, pp. 36. (8) The Saving Change, 1888, pp. 40. (9) Japanese Plan of Union, 1888, pp. 5. (10) The Horse. Married, 1843, Sept. 24, Mary Jane, daughter of Dr. Nicholas Blakeney and Betsey (Snow) Mead, of Smyrna, N. Y., who died, 1849, June 23, leaving a son and daughter. Married, 1850, Dec. 2, Eunice Johnson, daughter of Samuel and Polly (Coolidge) Brigham, of Binghamton, N. Y., who died, 1858, Jan. 28, leaving one son. Married, 1859, Sept. 20, Frances Elizabeth, daughter of Deacon Calvin and Laura (Hastings) Jennings, of Brookfield, Mass., who died 1863, March 22. Married, 1865, April 18, Mrs. Elizabeth L., widow of Noah Wiswall, and daughter of Rev. Daniel and Elizabeth (Pattee) Lovejoy, sister of E. P. Lovejoy, the anti-slavery martyr, who died, 1893, July 16. Died of heart failure, 1893, March 3, aged 78 years and 17 days.

HARLOW, WILLIAM, son of Deacon John and Betsey (Torrey) Harlow, was born in Plymouth, Mass., 1805, Oct. 27. Graduated, Yale College, 1826, and studied theology with Jacob Ide, D. D., of Medway. Ordained, Wrentham, Mass., 1828, Oct. 28; acting pastor, Canton, 1829–30; Waterford, 1830–2; without charge after, Wrentham, Mass., and Brooklyn, N. Y. Published: (1) The Divinity of Christ: a tract; 1828. (2) False Standards in Religion: a sermon, 1828. Married, 1829, March 19, Caroline, daughter of Lebbeus and Mary (Brastow) Porter, of Wrentham, who died, 1893, Jan. 5. One of two daughters living. Died of old age, 1893, Dec. 21, aged 88 years, 1 month, and 24 days.

HARRISON, GEORGE JUSTUS, son of Justus and Harriet (Hotchkin) Harrison, was born in Branford, Ct., 1823, March 22. Public schools, New Haven, Graduated, Union College, 1843, and Princeton Theological Seminary, 1847. Ordained, Franklin, Ct., 1849, March 13, dismissed, 1851, October; teacher, New Haven, 1853–4; acting pastor, Milton in Litchfield, 1854, until death. Married, 1849, April 26, Elizabeth, daughter of Thaddeus and Sarah (Smith) Jewett, of Ridgefield, Ct. Five of eight children living. Died of carcinoma of liver, 1893, Dec. 24, aged 70 years, 9 months, and 2 days.

HEATON, ISAAC ERVING, son of Nathan and Sarah (Boon) Heaton, was born in Franklin, Mass., 1808, Oct. 6. Wrentham Academy. Graduated, Brown University, 1832; studied theology with Rev. Jacob Ide, Medway. Ordained at North Wrentham, 1837, April 25; home missionary, Elk Grove, Wis.,

1837–8; Belmont, 1838–40; teacher Prairie du Chien and Mineral Point, 1840–2; acting pastor, Mount Zion, 1843–4; East Troy, 1845; Waterloo, 1846–56; Fremont, Neb., 1856–69, where he organized the church in 1857; without charge there, after. Delegate to National Council, 1871 and 1874; once a member of the Territorial Legislature; superintendent public instruction at Waterloo. Published: New and Decisive Evidence of the Mode of Baptism, 1878, pp. 100, which was translated into Welsh. Married, 1836, June 16, Miranda Newman, daughter of Samuel and Mary (Clark) Metcalf, of Franklin, Mass. Of three children, two are living. Died of old age, 1893, Sept. 18, aged 84 years, 11 months, and 12 days.

Hitchcock, Henry Chapman, son of Joseph and Eliza (Wright) Hitchcock, was born in Fredericktown, O., 1835, July 9. Graduated, Oberlin College, 1856, and Andover Theological Seminary, 1860; Oberlin Theological Seminary, 1856–9. Ordained, North Amherst, O., 1860, Dec. 12; acting pastor there until 1869; installed, Kenosha, Wis., 1869, Dec. 8, dismissed, 1877, April 4; acting pastor, Hanover Street church, Milwaukee, 1877–8; Thomaston, Ct., 1879–80; Middle Reformed church, Brooklyn, N. Y., 1880–1; Somerville, West, Mass., 1882, until installed, 1884, April 17, dismissed, 1893, Jan. 22; without charge there until death. Married, 1862, June 26, Mary Laurette, daughter of Josiah and Anna Groves (Moore) Harris, of North Amherst, O. One son and two daughters living, two died young. Died of carditis, 1893, May 5, aged 57 years, 9 months, and 26 days.

Hosford, Oramel, son of William and Linda (Ellis) Hosford, was born in Thetford, Vt., 1820, May 7. Oberlin preparatory course. Graduated, Oberlin College, 1843, and Theological Seminary, 1846. Professor mathematics and, after, of astronomy, Olivet College, until death, except 1865–73, when he was State superintendent of public instruction. After 1890, his service was emeritus. Ordained, 1858, Feb. 24, and acting pastor Olivet, 1858. Member State board of agriculture, and geological board, 1865–73. Married, 1846, Aug. 27, Abby H., daughter of Otis and Susannah (Deane) Allen, of Mansfield, Mass. Of three children, two are living. Died of paralysis, 1893, Dec. 9, aged 73 years, 7 months, and 2 days.

Ijams, William Edwin, son of Joseph and Mary Ann (Ijams) Ijams, was born in West Rushville, Ohio, 1830, Dec. 16. Ohio University. Graduated, Washington and Jefferson College, 1852. Founded Iowa Institution for Deaf and Dumb, at Iowa City, and principal 1854–63; studied theology with Rev. O. O. McLean, Lewiston, Pa.; ordained, Mahoning church, Danville, Pa., 1865, May 2, dismissed, 1867, Sept. 30; acting pastor, Germantown, Green street church, 1867–70; Iowa City, Io., 1871–4; Green street church, San Francisco, Cal., 1874–82; without charge, after, in Tennessee and Ohio. Published: (1) Christ Stilling the Tempest, a sermon. (2) Sermon on the Sabbath. Married, 1856, Nov. 6, Elizabeth Ann, daughter of Rev. James and Eleanor (Calhoun) Culbertson, of Zanesville, Ohio. Died in Zanesville, Ohio, of nervous prostration, 1893, April 12, aged 62 years, 3 months, and 26 days.

Jones, Griffith, son of John and Margaret (Roberts) Pritchard (*sic*) was born in Doladdalon, North Wales, 1822. Ordained, 1853. Acting pastor,

Fairhaven, Vt., 1853–9; Cambria, Wis., 1860–71; Bevier, Mo., 1871–3; Middle Granville, N. Y., 1873–5; Nelson, 1875–85; Columbus, Ohio, 1886, until death. Married, 1842, Elizabeth Closs, who died 1875, July. Five of seven children, living. Married, 1877, Apr. 24, Mary A., daughter of Owen and Margaret (Roberts) Jones. Died of cancer, 1893, July 2, aged 71 years.

Kingsbury, Charles Augustus, son of Isaac and Mary Ann (Homer) Kingsbury, was born in Newton, Mass., 1839, Nov. 16. Graduated Williams College, 1864, and Union Theological Seminary, 1867. Acting pastor, Saginaw City, Mich., 1867; Hanover, Mass., 1869–70. Ordained, Marion, colleague of Rev. L. Cobb, 1872, Nov. 14, dismissed, 1877, Dec. 12; without charge, Newton Centre, 1877–80, and 1886–8; installed, West Winfield, N. Y., 1881, Jan. 19, dismissed, 1886, Oct. 6; without charge, Newton Centre, Mass., 1887, and Redlands, Cal., 1888, until death. Married, 1871, March 28, Caroline, daughter of Benjamin and Louisa (Dean) Boynton, of Troy, N. Y., who died 1873, Jan. 28. One infant son died. Married, 1875, April 13, Mary Augusta, daughter of David and Mary (Morison) Donaldson, of New York City. One son. Died of cancer of stomach, 1893, Nov. 23, aged 54 years and 7 days.

Lambert, Amos Bordman, D. D., son of John and Mary (Bordman) Lambert, was born in South Reading, now Wakefield, Mass., 1810, June 6. Graduated, University of New York, 1834, and Union Theological Seminary, 1837, he was the only member of the first class, which graduated at Union Seminary; Princeton Theological Seminary, 1834–5. Ordained, Presbyterian church, Salem, N. Y., 1837, Nov. 2, dismissed, 1865, Oct. 12; pastor, Hoosic Falls, 1866–7; stated supply, South Hartford, 1868–73; Rupert, Vt., Congregational church, 1873–84; Sandgate, 1884-6, residing at Salem, N. Y., and there without charge after. New York University gave the honorary D. D. in 1854. Married, 1836, Aug. 11, Sarah Ballard, daughter of Rev. Dr. Alexander and Sarah (Nichols) Gunn, of Bloomingdale, N. Y. Of nine children three are living. Married, 1867, Apr. 2, Helen Electa, daughter of Hon. Daniel and Alida Lansing (Vondershyden) Russell, of Salem, N. Y. One daughter. Died of cerebral paralysis, 1893, Nov. 29, aged 83 years, 5 months and 24 days.

Lawrence, Edward Alexander, D. D., son of Rev. Dr. Edward A. and Margaret Olive (Woods) Lawrence, was born in Marblehead, Mass., 1847, Jan. 16. Graduated, Yale College, 1868. Princeton Theological Seminary, 1868–9. Studied in the universities in Halle and Berlin; tutor, Yale College, 1873. Ordained at St. Albans, Vt., 1873, July 15; acting pastor, Champlain, N. Y., 1873–5; Poughkeepsie. N. Y., 1875–83; installed, Syracuse, 1884, Jan. 29, dismissed, 1886, March 23; without charge, in foreign travel, 1886–8; acting pastor, Sing Sing, 1888–9; installed, First church, Baltimore, Md., 1889, Nov. 21, and died in office. Beloit College gave the honorary D. D. in 1882. Published: National Righteousness, a Fast Day sermon, 1881, pp. 20. Lecturer on Foreign Missions, at Andover, Beloit and New Haven. Died of peritonitis, 1893, Nov. 10, aged 46 years, 9 months, and 24 days.

Leland, John Henry Martin, son of John and Lydia (Leland) Leland, was born in Amherst, Mass., 1821, Jan. 25. Amherst Academy. Graduated, Amherst College, 1840, and Andover Theological Seminary, 1845. Ordained,

South Royalston, Mass., 1847, Oct. 13, dismissed, 1849, Jan. 16; installed, Bethel, Me., 1850, July 2, dismissed, 1853, May 10; installed, Huntington, Mass., 1854, June 13, dismissed, 1855, Nov. 13; acting pastor, Thorndike, in Palmer, 1855–8; without charge, Amherst, after. Married, 1845, Oct. 8, Eliza T., daughter of Joseph Perry and Tryphena (Richardson) Leland of Sherborn, Mass. Four children, one of whom is the wife of Rev. William H. Sybrandt. Died of paralysis, 1893, Dec. 16, aged 72 years, 10 months, and 21 days.

Leonard, Julius Yale, son of Louis Gigget and Hannah (Royce) Leonard, was born in Berkshire, N. Y., 1827, June 12. Cortland Academy. Graduated, Yale College, 1851, and Andover Theological Seminary, 1855; Yale Theological Seminary, 1852–4. Teacher Cromwell Academy, 1851–2. Ordained, at New Haven, Ct., 1857, June 14; missionary A. B. C. F. M. Cesarea, 1857–60, and Marsovan, Turkey, 1860–82; without charge, after, New Haven. Married, 1857, June 16, Amelia Augusta, daughter of Gibbs and Amelia (Heaton) Gilbert, of Hamden, Ct. Died at Clifton Springs, N. Y., of congestion of the lungs, 1893, Oct. 29, aged 66 years, 4 months, 17 days.

Leonard, William, son of Henry and Sarah (Maxfield) Leonard, was born in Papelwick, Nottinghamshire, England, 1815, Dec. 11. Licensed to preach by Wesleyan Methodists, in 1834. Came to America in 1842. Ordained, at Newport, R. I., by Bishop Janes, 1844, July 7; minister at Marshfield, Mass., 1844; Stafford Springs, Ct., 1845; S. Truro, Mass., 1846–7, and 1854–5; Chatham, 1848–9; Eastham, 1850–1; Norwich Falls, Ct., 1852–3; Vineyard Haven, Mass., 1856–7; Scituate, 1858, acting pastor, Congregational, N. Scituate, 1859; N. Abington, 1860–1; installed, Dana, 1861, Oct. 16, dismissed, 1864, May 4; without charge, there, 1864–6, and acting pastor, 1867; without charge, Hardwick, 1868–9; E. Dennis, 1870–1; acting pastor, S. Wellfleet, 1872–6; installed, N. Rochester and Lakeville, 1877, Oct. 23, dismissed, 1881, Sept. 21; acting pastor, Boxboro, 1881–4; Centerville, in Barnstable, 1884–7; without charge, Minneapolis, Minn., 1887–8; Newtonville, Mass., after. Married, 1835, Dec. 25, Eliza, daughter of John S. and Esther (Eppinstall) Truman, of Mansfield, Nottinghamshire, England. One son and three of six daughters living. Died of apoplexy, 1893, Dec. 6, aged 77 years, 11 months, and 25 days.

Loomis, Aretas Goodman, son of Rev. Aretas and Sarah (Goodman) Loomis, was born in Huttonsville, W. Va., 1820, Oct. 16. Bennington, Vt., Academy. Graduated, Williams College, 1844, and Hartford Theological Seminary, 1847; acting pastor, Bethlehem, Ct., 1849, March, until ordained, 1850, Jan. 30, dismissed, 1860, June; without charge, there, 1860–8; acting pastor, Greenfield, Mass., 1868–9; without charge, there, after. For several years instructor of five Chinese boys, sent by their government for this purpose. Married, 1853, June 15, Elizabeth Mason, daughter of Joseph Hart and Sarah Griswold (Hillhouse) Bellamy, of Bethlehem, Ct. Died of angina pectoris, 1893, Aug. 1, aged 72 years, 9 months, and 16 days.

Lyle, William Wallace, son of Alexander and Margaret (Wallace) Lyle, was born in Paisley, Scotland, 1828, Dec. 31. Education at Paisley and Glasgow. Home missionary in Pennsylvania, 1848–54, and ordained, Wes-

leyan Methodist, at Windsor, O., 1850, Sept. 3; acting pastor, Bakerstown, Pa., 1853–8; Troy, O., 1858–61; chaplain, 11th Ohio Infantry, 1862–5; stationed at Seneca Falls, N. Y., 1865, until installed, Congregational church, 1870, Aug. 19, dismissed, 1873, July 22; installed, Duxbury, Mass., 1873, Nov. 5, dismissed, 1880, Dec. 17; installed, Bay City, Mich., 1881, Jan. 25, dismissed, 1892, Sept. 29; without charge, Chattanooga after. Married, 1848, April 25, Margaret, daughter of Thomas and Janet (Horne) Adam. Three daughters and four sons. Died of abscess of the liver, 1893, Dec. 31, aged 65 years.

Lyon, George Gregory, son of Archibald and Elizabeth (Kennedy) Lyon, was born in Montreal, Canada, 1824, Oct. 21. Lima (N. Y.) Academy. Ordained, Methodist in Chicago, 1860, Oct. 7; chaplain, Thirty-sixth Illinois regiment, 1861–2; aide-de-camp of Gen. Sigel with rank of major, 1862–5; pastor, Methodist, Olean, N. Y., 1867–8; Rochester, 1868–70, Detroit, Mich., 1870–2; acting pastor, Congregational, W. Farmington, Ohio, 1875–8; Benson, Vt., 1878–84; Aurora, Ohio, 1884–6; Wickliffe, 1887–9; North Bloomfield, 1889, until death. During the war, a correspondent of the New York *Tribune* and other papers; contributor to *Popular Science Monthly;* editor, Toledo *Blade*, 1847, and established the Dubuque *Times*, 1857. Married, 1856, April 23, Mrs. Sarah O., widow of James Beckett, and daughter of James and Sophia (Barker) Dudley, of New York city. Died of angina pectoris, 1893, Aug. 3, aged 68 years, 9 months, and 12 days.

McChesney, James, son of James and Margaret (Miller) McChesney, was born near Castle Blaney in Ireland, 1798, June 4. Travelling preacher, Methodist Episcopal, 1820–6, in New Jersey and New York; Protestant, Methodist, 1826–48; preaching at various places in and around New York; Seamen's Bethel, Brooklyn; sailors on Receiving Ship, "North Carolina," and at the Navy Yard; soldiers on Bedloe's and Governor's Islands, etc. Ordained, 1842, Nov. 13; in Illinois after 1846, joining the Fox River Convention; and minister at Ringgold, Hoosier Grove, Babcock's Grove, 1856–63; Lombard, Danby (now Glen Ellyn) and Prospect Park, where he lived, without charge, until death. Married, 1824, April 4, Matilda, daughter of John and Phebe Davis, of Brooklyn, who died 1886, Aug. 12. Of five children, one daughter living and a son, Rev. James H. McChesney. Died of old age, 1893, April 10, aged 95 years, 10 months, and 6 days.

McClelland, Page Finney, son of James Sharp and Mary (Stewart) McClelland, was born in Mt. Jackson, Pa., 1841, July 15. Graduated, Oberlin College, 1869, and Theological Seminary, 1872. Ordained, Reed City, Mich., 1872, Dec. 29; acting pastor, there and at Chase, 1872–5; Northport, 1875–84; and at Leland, 1879–82; Atwood, 1884–9; without charge, Benzonia, after. Married, 1874, Feb. 27, Mary, daughter of Samuel Dale and Jane (Hopper) Clarke, of Mt. Jackson, Pa. Died of nervous prostration, followed by La Grippe, 1893, April 27, aged 51 years, 9 months, and 12 days.

McCormick, Thomas Brown, was born in Kentucky, 1811, Dec. 23. Ordained, Cumberland, Presbyterian, 1839, but later, deposed from the ministry for his anti-slavery principles and conduct; and in 1857, was abolitionist candidate for governor in Ohio. Kentucky sent a requisition for his arrest to Indiana, and an indictment drove him from the State, until Gov. Morton

permitted him to return in 1862. His home, after, was in Princeton, Ind.; but he was acting pastor at Pleasant Grove, 1863–7; and Francisco and Mechanicsville, 1867–81. Married, 1839, Nov. 4, Mary S. Shaffer. Died, 1892, Oct. 2, aged 80 years, 9 months, and 9 days.

McIntire, Hector Alexander, was born in Creswell, Ont., 1852, June 6 Graduated, McGill University, 1881, and Yale Theological Seminary, 1884. Ordained, Zion church, Montreal, 1884, Sept. 17, dismissed, 1887; acting pastor, Smith Memorial church, Grand Rapids, Mich., 1887–92; without charge, Creswell, Ont., after. Died, 1893, April 28, aged 40 years, 10 months, and 22 days.

McKeever, Isaac Waddle, son of Thomas and Jane (Bushfield) McKeever, was born in Middletown, Pa., 1829, Oct. 12. Graduated, Adrian College, 1859. Professor, natural sciences, Adrian College, 1859–69, and 1872–81; ordained, 1861, Oct. 21; pastor, Methodist Protestant church, Pittsburgh, Pa., 1869–72; acting pastor, Congregational church, Allegan, Mich., 1881–6; Ludington, 1886–92; Bunker Hill, Ill., 1893, until death. Married, 1860, Aug. 21, Emily Martha, daughter of Dr. Justus H. and Lucinda (Overton) Vincent, of Chagrin Falls, O. Of three children, a son and a daughter living. Died of inflammation of the bowels, 1893, Aug. 5, aged 63 years, 9 months, and 23 days.

Nesbit, David Kirke, son of William and Mary (McDonald) Nesbit, was born in New Bedford, Pa., 1838, Sept. 12. Vermillion, Ohio, Institute; graduated, Western Theological Seminary, Allegheny, Pa., 1870. Ordained, 1870, April 28, by presbytery, and labored as a missionary in Oregon and California, until 1876; installed, Hazelwood church, Pittsburgh, Pa., 1876, June 13, dismissed, 1884; installed, 2d Church, Greenfield, Mass., 1884, May 15, dismissed, 1887, Sept. 22; acting pastor, Peoria, Ill., 1887–92; without charge, Apollo, Pa., until death. Published: (1) Our Foes and Our Weapons, a sermon, 1888. (2) An Easter Sermon, 1891. Married, 1870, March 25, Alice, daughter of Smith and Henrietta (Ford) Whitworth, of Apollo, Pa. Of three children, two daughters are living. Died of Bright's disease, 1893, April 2, aged 54 years, 6 months, and 20 days.

Norcross, Albert Francis, son of Dea. Jeremiah and Mary (Pillsbury) Norcross, was born in Rindge, N. H., 1853, April 11. Graduated, Dartmouth College, 1878, and Andover Theological Seminary, 1881. Ordained, Shirley, Mass., 1881, Aug. 31, dismissed, 1884, Dec. 29; installed, Rockport, 1885, Feb. 13, dismissed, 1891, April 30; installed, Sherburne, N. Y., 1891, June 23, and died in office. Married, 1881, Aug. 24, Sarah French, daughter of David and Sarah (French) Stevens, of Wilton, N. H. Two daughters. Died of pneumonia, 1893, Nov. 28, aged 40 years, 7 months, and 18 days.

Orcutt, Samuel, son of James and Salina (Crosby) Orcutt, was born in Berne, N. Y., 1824, April 12. Cazenovia Academy. A Methodist preacher from 1845, and ordained 1851, July 27, having appointments, among others, in New York city. Acting pastor Congregational church, Greenport, 1863–4; Patchogue, 1864–7; Williams Bridge, 1867–71; Riverhead, 1871–2; Wolcott, Ct., 1872–5; without charge, Torrington, 1875–9; New Haven, 1879–85; Bridgeport, after. Published: Histories of (1) Wolcott, Ct., 1874, pp. 600. (2) Torrington, Ct., 1875, pp. 817. (3) Derby, Ct., 1880, pp. 844. (4) New

Milford, Ct., 1882, pp. 930. (5) Indians of the Housatonic, 1882, pp. 220. (6) Stratford, Ct., 2 vols., 1886, pp. 1,391. (7) Bridgeport, Ct., 1886, pp. 535. (8) Henry Tomlinson and his Descendants, 1891, pp. 200. Married, 1859, June 23, Henrietta M. Heafline, of New York. One daughter and three sons, the youngest deceased. Killed by an express train, 1893, Jan. 14, aged 68 years, 9 months, and 2 days.

PARTRIDGE, GEORGE COTTON, son of Cotton and Hannah Huntington (Lyman) Partridge, was born in Hatfield, Mass., 1813, Aug. 27. Hopkins (Hadley) Academy. Graduated Amherst College, 1833; Andover Theological Seminary, 1835-6; tutor Amherst College, 1836-8. Ordained, Nantucket, Mass., 1839, Nov. 21, dismissed, 1841, Aug. 10; installed, Brimfield, 1842, Feb. 9, dismissed, 1847, Feb. 24; installed, Greenfield, 1848, May 18, dismissed, 1854, May; without charge, Rockford, Ill., 1854-60; acting pastor, Batavia, 1860-5; without charge there, after, being collector of United States internal revenue, 1866-7, and school treasurer many years. Married, 1840, June 9, Sophia Harmer, daughter of Rev. Evan and Frances (Lyman) Johns, of Canandaigua, N. Y., who died 1874, Jan. 30. One son and two daughters living, one of the latter, wife of Rev. A. J. Chittenden. Died of the grip, 1893, Nov. 8, aged 80 years, 2 months, and 11 days.

PEASE, THEODORE CLAUDIUS, son of Claudius B. and Elvira Anne (Smith) Pease, was born in Poughkeepsie, N. Y., 1853, Oct. 14. Springfield, Mass., High School. Graduated Harvard College, 1875, and Andover Theological Seminary, 1880. Ordained, West Lebanon, N. H., 1880, Sept. 8, dismissed 1884, Dec. 2; installed, Malden, Mass., 1884, Dec. 16, dismissed, 1893, July 17; Bartlet Professor Sacred Rhetoric, Andover Theological Seminary, until death. Published: (1) Speeches, Letters and Lectures, by Wendell Phillips, 1891. (2) Memories from Over Sea (nine sonnets and poems of English travel, privately printed). (3) The Enigma of Life; a Sermon, 1892, pp. 13. Married, 1880, Aug. 25, Abby F., daughter of Elijah and Mary (Downing) Cutter, of Somers, Ct. Of five children, one son is living. Died of typhoid fever, 1893, Nov. 20, aged 40 years, 1 month, and 6 days.

PELTON, GEORGE SAMUEL, son of Christopher Beebe and Mary Irene (Rockwell) Pelton, was born in South Windsor, Ct., 1845, Nov. 18. Monson Academy. Graduated, Amherst College, 1872, and Hartford Theological Seminary, 1877. Ordained at South Windsor, 1877, May 15; acting pastor, Glyndon, Minn., 1877-80; Deadwood, S. D., 1880-3; Omaha, Neb., 1883-6; installed, Park church, Worcester, Mass., 1887, Feb. 24; dismissed, 1889, March 19; acting pastor, Higganum, in Haddam, Ct., 1889, until death. Married, 1879, Oct. 20, Jennie, daughter of Eugene and Charlotte (Dickinson) Grant, of Glyndon, Minn. Died of Bright's disease, 1893, Sept. 6, aged 47 years, 9 months, and 18 days.

PERKINS, FREDERIC TRENCK, son of John Brewer and Comfort (Sanborn) Perkins, was born in Sanbornton, N. H., 1811, Aug. 16. Graduated, Yale College, 1839, and Theological Seminary, 1842; Union Theological Seminary, 1839-40. Ordained, East Cambridge, Mass., 1843, Jan. 11, dismissed, 1851, May 26; installed, Manchester, Ct., 1851, June 11, dismissed, 1856, Oct. 14; installed, Williamsburg, Mass., 1857, Feb. 3, dismissed, 1860, May 6; installed,

Galesburg, Ill., 1860, Oct. 24, dismissed, 1868, March 3; acting pastor, Warburton chapel, Hartford, Ct., 1870–2; Naugatuck, 1872–5; Tilton, N. H., 1875–84; without charge, Burlington, Vt., after. Published: (1) A Lecture, Woe unto the world, because of offenses, 1865, pps. 16. (2) A Historical Address; Settlement of Galesburg, 1866, pps. 39. (3) Centennial Address; Sanbornton, N. H., 1871, pp. 28. Married, 1842, Oct. 18, Harriet T., daughter of Nathaniel and Phidelia (Burnap) Olmsted, of New Haven, who died 1859, Sept. 9, leaving two sons. Married, 1860, Oct. 2, Eliza Olmsted, her sister, who died 1881, April 22. Died of old age, 1893, May 2, aged 81 years, 8 months, and 16 days.

Porter, Jeremiah, D. D., son of Dr. William and Charlotte (Williams) Porter, was born in Hadley, Mass., 1804, Dec. 27 Hopkins Academy. Graduated, Williams College, 1825; Andover Theological Seminary, 1826–8; Princeton Theological Seminary, 1830–. Ordained, at Hadley, 1831, Oct. 3; home missionary, Sault Ste. Marie, Mich., 1831–3; organized the first church at Fort Dearborn, Ill., now Chicago, 1833, remaining till 1835; home missionary, Peoria, 1835–7; Farmington, 1837–40; installed, Green Bay, Wis., 1841, Jan. 4, dismissed, 1858; Edwards church, Chicago, Ill., 1858–61; chaplain First Illinois Light Artillery, 1861–5; agent, United States Sanitary and Christian Commissions, Brownsville, Texas, 1865–6; missionary, Prairie du Chien, Wis., 1866–8; Brownsville, Texas, 1868–70; chaplain United States Army, Brownsville, 1870–3; Fort Sill, 1873–5; Fort D. A. Russell, Wyoming, 1875–9; retired, 1879, till death, residing in California, Detroit, Mich., 1882–8, and Beloit, Wis., after. His alma mater gave the honorary D. D., 1886. Married, 1835, June 15, Eliza Emily, daughter of Robert and Elizabeth (Kneeland) Chappell, of Geneseo, N. Y., who died 1888, Jan. 1. Of nine children, four are living, of whom Mary H. was long, and Henry D. still is, a missionary in China. Died of old age, 1893, July 25, aged 88 years, 6 months, and 28 days.

Porter, Samuel, son of William and Sarah (Jones) Porter, was born in Cambridge, Mass., 1809, Nov. 4. Geneva College. Ordained, Stafford, N. Y., 1841, Feb. 24; minister, Presbyterian, Pulteney, N. Y., 1840–1; Bath, 1842–3; Congregational, home missionary, Ulysses, Pa., 1844–9; Bradford, 1849–62 and 1864–8; Black Creek, N. Y., 1862–4; Crete, Ill., 1868–72; Royal Oak, Mich., 1872–4; Nankin and Livonia, 1874–7; without charge, Crete, Ill., after. Married, 1833, Sept. 25, Eliza, daughter of Simeon and Olivet (Codner) Sage, of Geneseo, Ill., who died, 1836, Mar. 25. A son and a daughter. Married, 1837, Oct. 24, Emily Morrill, daughter of Theodore and Abigail (Jackman) Cushing, of Thetford, Vt. Five of seven daughters and one of two sons living. Died of the grip, 1892, Feb. 10, aged 82 years, 3 months, and 6 days.

Pound, Edward Hinman, son of William and Sarah Ellen (Hinman) Pound, was born in Greensburgh, Ind., 1863, June 17. Yankton Preparatory Department. Graduated, Yankton College, 1887; Andover Theological Seminary, 1888–9. Ordained, Crawford, Neb., 1890, January, and acting pastor there one year. Moreno, Cal., 1891–2; without charge there after. Married, 1890, Sept. 3, Agnes Rutherford, daughter of Rev. Joseph Nelson and Harriet Whiting

(Cushman) McGiffert, of Ashtabula, Ohio. Died of pulmonary tuberculosis, 1893, June 8, aged 29 years, 11 months, and 21 days.

Powell, Rees, son of Rev. Rees Powell, was born in Llandeilo, Wales, 1805. Graduated, Neueddlwyd. Ordained at Cross Inn, Wales, and installed over the Troedrhiwdalar church, Ohio, 1838. Married, 1838, Elizabeth, daughter of Thomas and Mary (Jenkins) Jones, of Brown Cadnaw, Llandeilo, who died 1888, Aug. 20. Of nine children, seven are living. Died of old age, 1893, July 13, aged 88 years.

Richards, John Llewellyn, son of Llewellyn and Mary (Reese) Richards, was born in Dowlais, Glamorganshire, Wales, 1816, Oct. 21. Ordained, Mt. Savage, Md., 1844, May, dismissed, 1847; acting pastor, Oak Hill, Ohio, 1849; Coal Valley, Ill., 1857–61; Big Rock, 1861–6; Philadelphia, Pa., 1867–8; without charge, Chicago, Ill., after. Married, 1844, Nov. 4, Margaret, daughter of John and Jane (Humphreys) Jones. Three of four daughters, and two of seven sons living. Died of tumor in the stomach, 1889, May 31, aged 72 years, 7 months, and 10 days.

Richardson, Henry Jackson, son of Daniel and Olive Berry (Perkins) Richardson, was born in Middleton, Mass., 1829, June 23. Phillips Academy. Graduated, Amherst College, 1855, and Andover Theological Seminary, 1859. Teacher, Topsfield Academy, 1855–6. Ordained, Lincoln, Mass., 1860, Sept. 6; and died in office, though released from active pastoral charge, 1892, May 10. Married, 1864, June 26, Mrs. Harriet Amelia, widow of Theodore French, of Concord, N. H., and daughter of Deacon William and Abby (Reed) Colburn, of Lincoln. Died of the grip, 1893, Dec. 19, aged 64 years, 5 months, and 26 days.

Roberts, Ephraim Peter, son of Ephraim Peter and Laura (Woodcock) Roberts, was born in Dorset, Vt., 1825, Oct. 23. Burr Seminary, Manchester. Graduated, Williams College, 1854, and Bangor Theological Seminary, 1857. Ordained, at Bangor, 1857, July 28; missionary, A. B. C. F. M., in Micronesia, 1857–62; without charge, after, White Salmon, Wn., 1862–8; and The Dalles, Or., 1868, till death. Married, 1857, Sept. 6, Myra H., daughter of Daniel and Charlotte (Rogers) Farrington, of Holden, Me. Nine children. Died in Los Angeles, Cal., of rheumatism, 1893, Feb. 6, aged 67 years, 3 months, and 13 days.

Roberts, George Lewis, son of Dr. Evan Meredith and Sarah Arnold (Ward) Roberts, was born in London, England, 1831, Dec. 17. Graduated, Illinois College, 1859, and Bangor Theological Seminary, 1862. Ordained, Hillsboro, Ill., 1864, June 24; acting pastor, there, 1864–7; Tremont and Morton, 1867–80; Forrest, 1880–5; Normal, 1885–8; LaSalle, 1888, until death. Married, 1863, Oct. 8, Julia Elizabeth, daughter of James and Elizabeth B. (Mills) Allen, of Bangor. Three daughters. Died of cancer of the stomach, 1893, Sept. 24, aged 61 years, 9 months, and 7 days.

Ross, Abel Hastings, D. D., son of Phineas and Betsey (Marshall) Ross, was born in Winchendon, Mass., 1831, April 28. Winchendon Academy. Graduated, Oberlin College, 1857, and Andover Theological Seminary, 1860. Ordained, Boylston, Mass., 1861, Oct. 17, dismissed, 1866, Jan. 16; installed, Springfield, Ohio, 1866, Feb. 1, dismissed, 1873, Jan. 14; installed, Colum-

bus, 1873, June 19, dismissed, 1875, Jan. 24; installed, Port Huron, Mich., 1877, Jan. 4, and died in office. Olivet College gave the honorary D. D., 1884. He was lecturer on Church Polity at Oberlin, 1871–91, and on Congregationalism at Andover, 1882–6; registrar of the Ohio Conference 1871–6; delegate from Michigan to National Councils, 1880–92, and to the International Council in London, 1891; corporate member of the A. B. C. F. M. from 1886. Published: (1) Silence of Women in the Churches, 1870, pp. 24. (2) Short Pastorates: their Cause and Cure. (3) An Ecumenical Council of the Congregational Churches: a reprint, 1874, pp. 16. (4) Ohio Manual: statement of the Historical, Doctrinal, and Ecclesiastical position of the Congregational Churches, 1877, pp. 40. (5) The Lord's Supper: Who May Partake, 1878, pp. 36. (6) The Bible and Science: sermons, 1878, pp. 22. (7) Digest of the General Statutes of Michigan on Religious Corporations, etc., 1880, pp. 29. (8) The Church of God: a catechism, 1881, pp. 43. (9) New Method for the Installation of Ministers, 1881, pp. 12. (10) An Open Letter to the Moderator, etc., 1882, pp. 23. (11) Some Neglected Factors in Congregational Fellowship, 1883, pp. 31. (12) Pastors and Acting Pastors in Congregational Churches, 1886, pp. 20. (13) The Symbolical Chain: Friendship, Love, and Truth, 1887, pp. 11. (14) The Church-Kingdom: lectures at Andover, 1887, pp. 386. (15) Sermons for Children, 1887, pp. 323. (16) The American Board and Ecclesiastical Councils, 1887, pp. 29. (17) Can Michigan Congregationalism Reach self-Support in 1892? 1888, p. 8. (18) Union Efforts between Congregationalism and Presbyterianism; results, etc., 1889, pp. 19. (19) Pocket Manual of Congregationalism, 1889, pp. 240. (20) Voluntary Societies and Congregationalism, 1890, pp. 20. (21) The Growth of Temperance, etc.; a sermon, 1890, pp. 8. (22) Church and State in New England, 1892, pp. 6. (23) Immanuel Catechism for Infant Classes, 1893, pp. 63. Married 1860, Oct. 15, Mary Maria, daughter of Calvin and Maria (Hill) Gilman, of Churchville, N. Y. Died of erysipelas, 1893, May 13, aged 62 years, and 15 days.

Seymour, Charles Nathaniel, son of Charles and Elizabeth (Spencer) Seymour, was born in Hartford, Ct., 1815, April 4. Yale College, 1836–9; Graduated Trinity College, 1841, and Yale Theological Seminary, 1843. Ordained, Huntington, Ct., 1844, June 26, dismissed, 1847, July 27; acting pastor, Broad Brook, 1849–53; installed, Whately, Mass., 1853, March 8, dismissed, 1859, April 27; installed, Brooklyn, Ct., 1859, Dec. 21, dismissed, 1873, Oct. 17; installed, Tolland, 1874, Dec. 6, dismissed, 1889, Sept. 24; without charge, East Hartford, after. Married, 1844, July 9, Henrietta, daughter of Sherman and Henrietta (Richards) Boardman, of Hartford, Ct., who died 1889, Oct. 23. Of ten children, three are living. Died of old age, 1893, June 11, aged 78 years, 2 months, and 7 days.

Smith, Ebenezer Augustin, son of Bernice and Emela (Smith) Smith, was born in Unadilla, N. Y., 1827, April 14. He was a farmer, teacher, and for several years in business; also, in the army, 1862–4. Resumed farming, and was a colporteur of the American Tract Society, 1883–8. Ordained, Eldred, N. Y., 1889, Oct. 3, and acting pastor there and Barryville, 1889–91; without charge, after. Married, 1853, April 21, Mary E., daughter of Caleb

St. John and Anice Eliza (Hoyt) Benedict, of Sidney, N. Y. Of eight children, seven living. Died at North Walton, of consumption, 1892, Aug. 18, aged 65 years, 4 months, and 4 days.

Smith, Lucius, son of Noah and Nancy (Blake) Smith, was born in Keene, N. H., 1811, Dec. 31. Unadilla, N. Y., Academy. Oneida Institute. Graduated, Oberlin Theological Seminary, 1841. Ordained 1841, Aug. 24, at Oberlin. Acting pastor, Walton, N. Y., 1841-2; Wellington, Ohio, 1844-6; Middlebury, 1846-53; Brecksville, 1853-4; North Fairfield, 1854-6; New Philadelphia, 1856-60; Dover, 1860-6; Strongsville, 1866-72: without charge there, after. Published: The Higher Law, 1852, pp. 24. Married, 1841, Aug. 31, Harriet Newell, daughter of Ebenezer Bowen and Esther (Dickerman) Hovey. Four children. Died in Washington, D. C., of general debility following the grip, 1893, Jan. 12, aged 81 years, and 12 days.

Sommer, Daniel F., son of Daniel F. and Rosinia Anne (Fisher) Sommer, was born in Frankfort, Germany, 1858, Nov. 15. Roanoke (Ind.) Academy, 1880. Ordained 1886, Aug. 29; acting pastor, Bourbon, Ind., 1884-7; Huntington, 1887-8; La Crosse, Kan., 1888-90; Anthony, 1890-92; without charge, Schoolcraft, Mich., after. Married, 1885, Jan. 7, Hannah Eliza, daughter of Alfred and Margarite A. (Custerhout) Howard, of Schoolcraft, Mich. Died of consumption, 1893, April 18, aged 34 years, 5 months, and 3 days.

Spooner, Arthur, son of Charles Burch and Sarah (Smith) Spooner, was born in Hadleigh, England, 1853, Dec. 13. Graduated, Chicago Theological Seminary, 1890. Ordained, Princeton, Wis., 1887, Oct. 7; acting pastor there, 1887-8; Shiocton, 1888-9; Glen Ellyn, Ill., 1890-2; Bloomer, Wis., 1892, until death. Married, 1887, Dec. 28, Jessie, daughter of Dr. N. T. and Clarissa L. (Massey) Millard, of Princeton, Wis. Three children. Died of nervous prostration, 1893, May 25, aged 39 years, 5 months, and 12 days.

Staples, Platt Rudd, son of William and Esther (Hulberd) Staples, was born in New York, 1816, Jan. 11. Malone Academy. He was a merchant in Norfolk, N. Y., in 1842, and a farmer in 1847. Ordained at Grand Rapids, Wis., 1873, June 5; acting pastor, Friendship and New Chester, 1873, until death. Married, 1840, May 25, Catherine M. Osborn, of Stockholm, N. Y., who died, 1841, May 12. One daughter. Married, 1842, Sept. 15, Rebecca Matilda, daughter of Deacon David and Rebecca Sperry, of Stockholm, who died, 1846, Jan. 12. Two children, deceased. Married, 1847, Jan. 20, Lydia Sperry, her sister, who died, 1864, June 29. Of five children, a son and daughter living. Married, 1865, March 21, Mrs. Sarah Jane, widow of Thomas P. Major, and daughter of Daniel and Lucinda (Wheeler) Judd. Died of heart disease, 1893, Aug. 15, aged 77 years, 7 months, and 4 days.

Stevens, Alfred, D. D., son of Nehemiah and Deborah (Goodell) Stevens, was born in Waterford, Vt., 1810, July 30. Graduated, Dartmouth College, 1839, and Andover Theological Seminary, 1842. Ordained, Westminster West, Vt., 1843, Feb. 22, and died in office, though released from pastoral charge and having a colleague after 1886. His alma mater gave the honorary D. D., 1874. Published: (1) Obligations to Posterity: a sermon, 1862. (2) Funeral Sermon, of Sergt. Walter W. Ranney, 1863, pp. 15. (3) Looking to God in Times of Joy: a sermon, 1865. (4) Historical Address

at the One Hundredth Anniversary of the Church in Westminster, 1867, pp. 9. (5) Address at the Fortieth anniversary of his settlement, 1883, pp. 18. He also furnished a history of the parish for Miss Hemmenway's "Vermont." Married, 1844, Aug. 11, Eliza Wright, daughter of Daniel Warren and Betsey (Griffin) Farrar, of Troy, N. H. who died 1844, Dec. 8. Married, 1846, June 23, Mary Ann, daughter of Rev. Seth Shaler and Fanny (House) Arnold, of Westminster, Vt., who died 1857, March 1. Married, 1858, Aug. 25, Harriet Newell, daughter of Amasa and Sarah (Forestall) Wood, of Millbury, Mass., who died 1874, May 30. Married, 1876, March 28, Mrs. Catherine W., widow of Orrin Slate, and daughter of Asa and Sally (Bemis) Miller, of Brattleboro, who died 1892, June 30. Died of heart failure, 1893, Jan. 20, aged 82 years, 5 months, and 20 days.

Temple, Josiah Howard, son of Dea. John and Abigail (Johnson) Temple, was born in Framingham, Mass., 1815, March 2. Framingham and Leicester Academies, and student, Amherst College. Teacher, nine years; principal, Mountain Seminary, Worthington, two years; studied theology with Dr. Hawes, Hartford, Ct. Ordained, Whately, Mass., 1845, Sept. 30, dismissed, 1852, March 24; without charge, Framingham, after. Member of school committee, eighteen years. Published: (1) Ecclesiastical History of Whately, 1850. (2) History of First Sunday school in Framingham, 1868, pp. 158. (3) Manual of the Framingham church, 1870, pp. 91. (4) History of Whately, Mass., 1872, pp. 332. (5) History of Northfield, Mass., 1875, pp. 382. (6) History of Framingham, Mass., 1887, pp. 794. (7) History of North Brookfield, Mass., 1887, pp. 480. (8) History of Palmer, Mass., 1889. (9) Historical Sketch of Middlesex South Conference, 1880, pp. 23. He furnished sketches of Framingham and Wayland for Drake's "Middlesex County," 1880, and of Framingham for Lewis' "Middlesex County," 1890. Married, 1847, May 18, Mary, daughter of Aaron and Sarah (Hibbard) Belden, of Amherst, Mass. Of seven childen, a son and daughter only are living. Died of Bright's disease, 1893, April 6, aged 78 years, 1 month, and 4 days.

Thomas, Lewis was born in Georgia, 1829. Ordained, 1886; acting pastor, Hoboken, Ga., 1891, until death. Married, 1851, Dec. 4, Prusian E., daughter of George and Elizabeth (Leggett) Eason, of Appling County, Ga. Died of dropsy of heart, 1893, Aug. 28, aged 64 years.

Thompson, George, son of William and Charity (Jaggers) Thompson, was born in Madison, N. Y., 1817, Aug. 12. Entered Oberlin preparatory school, 1835, and Mission Institute, Quincy, Ill. His college course was cut short by five years' imprisonment in Missouri, for aiding fugitive slaves, and his theological study at Oberlin, by a call to go to Africa as a missionary of the A. M. A. Ordained in New York, 1848, April 7, and was for six years in the Mendi Mission; without charge, Oberlin, 1856-61; general missionary, Benzonia, Mich., and vicinity, 1861-5; acting pastor, Leland, 1865-79; without charge, Oberlin, after. Published: (1) Prison Life, 1847, pp. 377. (2) Prison Bard, 1847, pp. 213. (3) Thompson in Africa, 1851, pp. 362. (4) Letters on Africa (for S. S. children), 3 vols., 1855, pp. 588. (5) Palm Land, 1858, pp. 456. (6) Africa in a Nutshell, 1881, pp. 75. Married, 1846, Aug. 16, Martha, daughter of Lamarcus Arba and Maritta (Adkins) Cook,

of Plymouth, Ill. Of seven children, five are living. Died of malarial and kidney disease, 1893, Feb. 4, aged 75 years, 5 months, and 18 days.

THURSTON, PHILANDER, son of James and Maria (Gleason) Thurston, was born in Pelham, Mass., 1837, May 25. Williston Seminary, Easthampton. Graduated, Amherst College, 1865, and Andover Theological Seminary, 1868; Bangor Theological Seminary, 1865–7. Ordained, Eastport, Me., 1869, Jan. 19; and acting pastor East Machias, 1868–9; installed, Sudbury, Mass., 1870, Feb. 1, dismissed, 1874, Sept. 22; installed, Village Church, Dorchester, 1875, Jan. 21, dismissed, 1880, Jan. 21; without charge, there, 1880–4; acting pastor, Sutton, 1884–90; without charge, Enfield, after. Published: A Historical Discourse Commemorative of the 50th Anniversary of the Village Church, 1879, pp. 40. Married, 1885, June 23, Susan A., daughter of Augustus and Mary (Penfield) Hammond, of Pittsford, Vt. One son. Died of failure of digestive organs, 1893, Dec. 21, aged 56 years, 6 months, and 26 days.

THWING, EDWARD PAYSON, M. D., son of Thomas and Grace Welch (Barnes) Thwing, was born in Ware, Mass., 1830, Aug. 25. Boston High School and Monson Academy. Graduated, Harvard College, 1855, and Andover Theological Seminary, 1858. Ordained, St. Lawrence St. church, Portland, Me., 1858, Sept. 22, dismissed, 1862, Aug. 18; installed, Quincy, Mass., 1862, Nov. 19, dismissed, 1867, June 24; acting pastor, Saccarappa in Westbrook, Me., 1869–71; without charge, Portland, 1871–4; acting pastor, Church of the Covenant, Brooklyn, N. Y., 1876–9; without charge there, after, except supplying Reformed church, Peekskill, in 1881. Went frequently to Europe and once through Asia for health and study; Professor of rhetoric and vocal culture, Gorham, Me., Academy, and several other institutions, including the Brooklyn Tabernacle Lay College, where he lectured, 1874–8; received, on examination, the degree of PH. D. from Wesleyan University, Ill., 1883, and M. D. from Long Island College Hospital, 1887; Gold Medal and Fellowship, from Society of Science, Letters, and Art, London, 1887; corresponding member, Victoria Institute; member, British Medical Association, Royal Asiatic Society, Chinese Branch, Philosophical Society of Great Britain, and of Medical Missionary Association of China; life member, Long Island Historical Society; founder, president, and life member, N. Y. Academy of Anthropology; member of Medico-Legal Society of New York; of New York Academy of Sciences; Brooklyn Academy of Sciences; Syrian Society of New York; of the Historical Societies of the Old Colony, of Georgia, Kansas, Minnesota, Tennessee and Wisconsin; of Dallas, Tex., and Dedham, Mass. Published: (1) Bible Sketches, 1854, pp. 83. (2) Society of Christian Brethren, 1854. (3) Leaves from a Tourist's Journal. (4) Biography of his Mother, 1865, and (5) of his Father, 1868, pp. 52. (6) Drill Book in Vocal Culture and Gesture, 1876, pp. 115. (7) Facts about Tobacco, 1879, pp. 72. (8) Preacher's Cabinet and Hand-Book of Illustrations, 3 vols., 1880; 1 vol., 1892, pp. 220. (9) Out-Door Life in Europe, 1880; A new edition, with title, Rambles from Russia to Spain, 1889, pp. 252. (10) Standard Hymns, 1881, pp. 92. (11) The Persian Queen, 1881, pp. 68. (12) Hand-Book of Anthropology, 1886. (13) Windows of Character, 1889, pp. 180. (14) The King in his Beauty, 1889, pp. 148. (15) Ex Oriente, 1891, pp. 119. Also

many scientific, religious, and literary pamphlets, sermons, etc. Married, 1859, Dec. 28, Susan Maria, daughter of Dea. Edward and Mary H. (Mills) Waite, of Portland, Me., who died in Canton, eight weeks after her husband. Of seven sons and three daughters, three sons and two daughters are living. One son is minister and physician at Fort Wrangel, Alaska, and a son and daughter are missionaries in Kang Hau, China. Died of typhoid fever in Canton, 1893, May 9, aged 62 years, 8 months, and 14 days.

Vivian, Richard, son of Stephen and Mary (Ball) Vivian, was born in Cornwall, England, 1834, Aug. 1. Victoria College and Belleville Seminary, Ontario. Ordained, Scotland, Ont., 1876, April 23; acting pastor, Frome, Ont., 1876–82; Royal Oak, Mich., 1883–5; Vestaburg, 1885–7; Freeport, 1887–8; Croton, 1889–90; Ada, 1891, until death. Married, 1869, Feb. 11, Letta Jane, daughter of William and Hannah (Wyatt) Brennan. Of six children five are living. Died of heart failure and dropsy, 1893, Aug. 7, aged 59 years, and 6 days.

Walker, George Frederick, son of Timothy and Louisa (Turner) Walker, was born in Medway, Mass., 1825, May 31. Leicester Academy. Graduated Amherst College, 1849. Principal Holliston, Mass., Seminary, 1849–53, and there studied theology with Rev. Joshua T. Tucker; principal Riverside Institute, Auburndale, 1854–7; in business, Boston, 1857–63. Ordained, Wellfleet, 1863, July 2, dismissed, 1867, July 31; installed, Little Compton, R. I., 1867, Dec. 4, dismissed, 1872, Aug. 1; installed, Ashby, Mass., 1873, June 11, dismissed, 1875, Nov. 18; acting pastor, Blackstone, 1876–80; Freetown, 1881–9; Hampden, 1889–91; Warwick, 1891, until death. Published: Our Nation's Danger; a Sermon. Married, 1852, Jan. 1, Esther Amelia, daughter of Samuel and Esther H. (Force) Bullard, of Holliston, who died 1863, Nov. 5. Married, 1864, May 2, Mary Ann, daughter of Simeon and Ruth (Newcomb) Atwood. Died of cancer of the liver, 1893, Feb. 21, aged 67 years, 8 months, and 21 days.

Walker, James Solomon, son of Solomon and Eliza (Bell) Walker, was born in Greenville, N. C., 1855, Jan. 7. Graduated Avery Institute, Charleston, S. C., 1877, and in theology, from Howard University, 1884. Ordained at Beaufort, N. C., 1885, May 4; acting pastor, Hillsboro, 1885–7; Cypress Slash, near McIntosh, Ga., 1887–90; Rutland, after. Married, 1886, Mary Blanche Curtiss, of Chattanooga, Tenn. One daughter. Died of malarial fever at Chicago, 1893, July 14, aged 38 years, 6 months, and 7 days.

Wallace, Patterson Witherspoon, son of Robert and Anne (Witherspoon) Wallace, was born near Princeton, Ind., 1837, Nov. 12. Ordained, 1864, May, and missionary in Wabash County, Ill., at Belmont and other places, 1864–78; Olive, 1878–84; Creal Springs, 1885–7; Albion, Bethel, Grayville, Olive and Union, 1888, until death. Married, 1857, April 16, Dicey, daughter of William and Malinda (Skelton) Harper. Died of typhoid fever, 1893, Oct. 2, aged 55 years, 10 months, and 20 days.

Walrath, Joseph Harvey, son of John Jacob and Marrietta (St. John) Walrath, was born Canajoharie, N. Y., 1847, Jan. 14. Cazenovia Academy and Hillsdale, Mich., Preparatory School. Graduated, Hillsdale College, 1878, and student there, in theology. Ordained, Free Baptist, Dover, Mich., 1876,

Sept. 15, and pastor there, 1876–8, and 1880–1; Jackson, 1878–80, and 1890–1; Waupun, Wis., 1881–6; Sioux Falls, S. D., 1886–7; Agency City, Io. 1887–8; Central City, 1888–90; Union Tabernacle, Chicago, Congregational, 1891–2; secretary and treasurer, Wisconsin Home Missionary Board, 1884–6; State Evangelist, Io., 1886; corresponding editor, *The Free Baptist*, 1882–4. Married, 1874, Nov. 5, Maria, daughter of Elijah and Emmaletta (Gordon) Mount, of Ames, N. Y. Five of six children living. Died of Bright's disease, at Canajoharie, N. Y., 1892, Aug. 31, aged 45 years, 7 months, and 17 days.

Warner, Aquila, son of Richard and Hannah Warner, was born at Eastington, Gloucestershire, England, 1823, Dec. 16. Education at Bristol. Ordained at Oaken Gates, Shropshire, 1858, July 28; minister there 1858–62; Sedgeley, Staffordshire, 1863–6; Wednesfield, 1867–8; in London, 1869–70; Somerton, Somerset, 1871–4; South Hackney, 1875–6; Henfield, Sussex, 1877–8; Romsey, 1879–80; Shirley, Southampton, 1881; Sutton, Surrey, 1882–4; acting pastor, Bowen, Ill., 1884–7; Odell, 1887–91; Gridley, after. Edited the Odell *Christian Echo*. Married, 1852, March 29, Elizabeth Ann, daughter of James and Harriet (Gubbins) Cowdery, who died 1877, Dec. 6. Of ten children, six are living. Married, 1879, March 6, Margaret Picken, daughter of Matthew and Jane (Rodway) Thomson, of London. Died of nervous prostration, 1893, Oct. 9, aged 69 years, 9 months, and 23 days.

Wastell, William Peter, son of Henry and Mary (Tolley) Wastell, was born in London, 1804, Aug. 17. Classical study at Cambridge. Graduated, Hackney College, 1829. Ordained, 1832, June; pastor of the College church at Hackney, and there until 1839, when he came to Canada as agent of the Colonial Missionary Society. Residence, Guelph, Ont., 1839–44, preaching at Hamilton, Paris, Galt, Simcoe, and other places; St. Thomas, 1844–9; one of the founders of the Congregational College, now in Montreal, and of the Wastell church at Port Stanley; acting pastor, St. Clair, Mich., 1849–51 and 1868–70; Port Huron, 1853–5; Montreal, in the work of the French Canadian Mission, 1856–8; Clinton, Mich., 1851–3; and 1870–3 without charge there, after. Married, 1826, Aug. 13, Sarah Susannah, daughter of Thomas and Susannah Bramley, of London, who died 1870, Nov. 25. Of eleven children two daughters and six sons are living. Married, 1873, Jan. 25, Mrs. Sarah (Polhemus) Van Tuyle. Died of the grip, 1893, Dec. 12, aged 89 years, 3 months, and 25 days.

Weller, James, son of William and Elizabeth (Catt) Weller, was born near Hastings, Sussex County, England, 1819, Aug. 2. Mission Institute, Quincy, Ill., 1841–7; Yale Theological Seminary, 1849–50. Ordained, Waverly, Ill., 1851, Feb. 5; acting pastor, there, 1851–6; Bunker Hill, 1856–66; Maine, N. Y., 1867–72; Danby, 1872–80; Nichols, Presbyterian church, 1880–2; without charge, Springfield, Mo., after. Married, 1850, Dec. 10, Janette Stobie, who died 1866, May 27. Married, 1868, June 23, Henrietta, daughter of Chester and Arvilla (Taylor) Marean, of Maine, N. Y. Two daughters and a son. Died from effect of accidental injury, 1893, May 30, aged 73 years, 9 months, and 28 days.

Wells, Moses Hemmenway, son of Rev. Nathaniel and Eunice (Hemmenway) Wells, was born in Deerfield, N. H., 1814, Aug. 27. Graduated, Dart-

mouth College, 1839, and Andover Theological Seminary, 1845. Teacher Canandaigua, N. Y., 1840–2; principal, Lawrence Academy, Groton, Mass., 1844. Ordained, Pittsfield, N. H., 1845, Nov. 19, dismissed, 1853, Dec. 5; principal, South Berwick, Me., Academy, 1853–5; installed, Hinsdale, N. H., 1856, May 1, dismissed, 1865, Aug. 31; acting pastor, Lyndon, Vt., 1866–71; installed, Waterford, 1871, Sept. 5, resigned in 1878, but never dismissed; acting pastor, Ascutneyville, 1880–3; residing at Claremont, N. H., 1878–84; Dummerston, 1884–6; without charge, Northfield, Mass., after. Superintendent of schools in Claremont, three years. Married, 1844, Feb. 22, Ann Rebecca, daughter of Capt. Charles and Aura (Ives) Votee, of New York City, who died 1855, April 3. Two of three children are living. Married, 1857, May 1, Emily Merrill, daughter of Lewis and Lois (Webster) Taylor, of Hinsdale, N. H. Of three children one is living. Died of influenza and heart disease, 1893, Dec. 31, aged 79 years, 4 months, and 4 days.

Wheeler, John Edwin, son of Daniel and Martha Graham (Aiken) Wheeler, was born in Amherst, N. H., 1833, Sept. 9. Appleton Academy, Mt. Vernon, N. H. Colby University, 1854. Graduated, Amherst College, 1857, and Hartford Theological Seminary, 1862; acting pastor, Portland, Ct., 1861–5, and preached at Litchfield and Windham, N. H., Brighton and Godfrey, Ill., and St. Louis, Mo. Ordained, Gardner, Mass., 1869, Aug. 24, dismissed, 1872, July 9; acting pastor, Little Compton, R. I., 1873; Needham, Mass., 1874–5; Plymouth church, St. Louis, Mo., 1875–7; Presbyterian church, Mora, Ill., 1878–9; Webster City, Iowa, 1879–83; Southboro, Mass., 1884–5; without charge, Malden, 1888–92, except minister of a Union church, 1888–91; Cambridgeport, 1886–7 and 1892, until death. Married, 1880, July 15, Clara G. L., daughter of Dr. William H. and Mary F. (Taylor) Martin, of Godfrey, Ill. Two daughters. Died of apoplexy, 1893, March 18, aged 59 years, 6 months, and 9 days.

White, Lorenzo Johnson, son of Robert and Mary Duesbury (Johnson) White, was born in Reading, Vt., 1828, Aug. 31. Graduated, Oberlin College, 1851, and Theological Seminary, 1855. Ordained, Lyons, Iowa, 1858, June 7, dismissed, 1861, Nov. 1; resident licentiate, Andover, 1861–2; acting pastor, Amboy, Ill., 1862–6; St. Paul, Minn., 1866–71; Ripon, Wis., 1871–6; Reading, Mass., 1876–82; Green Bay, Wis., 1882–92; without charge, travelling in Europe, after. Chaplain of the Minnesota Senate, 1866–8. Published: (1) The Nation's Loss: a discourse on the death of Pres. Lincoln, 1865, pp. 20. (2) A Sermon on the death of Pres. Garfield, 1881, pp. 16. (3) Historical Discourse at Green Bay; published, with other proceedings, 1889, pp. 14. (4) God's Leadership in our History: a discourse, 1889. Married, 1857, Jan. 28, Eliza Dudley, daughter of Augustine Washington and Jane (Dudley) Newhall, of Athol, Mass. One daughter and three sons, one of whom is Rev. Frank N. W., of the Japan mission. Died of pneumonia, in London, 1893, Jan. 10, aged 64 years, 4 months, and 10 days.

Willey, Charles, son of Jesse and Lucy (Perkins) Willey, was born in Derby, Vt., 1815, Sept. 9. Theological study, with Rev. Samuel R. Hall, of Brownington, and resident licentiate at Andover, 1844. Ordained, Chichester, N. H., 1845, Oct. 15, dismissed, 1850, Dec. 3; acting pastor, Kingston, 1851–2;

London, 1853–7; Epsom, 1857–9; Barrington, 1859–65; Centre Harbor, 1865–8; Greenfield, 1868–9; Nelson, 1869–70; Swanzey, 1871–3; Bloomington, Wis., 1873–5; Newfield, N. Y., 1875–88; without charge, there, after. Married, 1843, Sept. 24, Harriet, daughter of Wentworth and Jane (McQuesten) Claggett, who died 1847, Aug. 20. One son deceased. Married, 1849, Dec. 4, Charlotte E., daughter of Israel W. and Rebecca (Fletcher) Kelley, of Concord, N. H. Died of neuralgia of the heart, 1893, Oct. 26, aged 78 years, 1 month, and 17 days.

Williams, George Washington, son of John and Amelia (Gill) Williams, was born in Mt. Sterling, Ky., 1812, Aug. 11. Ordained, Newtown, Ill., 1860, April 8; acting pastor, Beverly and Barry, 1860–5; Newtown, 1865–70; W. Hartford, Mo., 1870–2; Bevier, 1872–4; without charge, Newtown, Ill., after. Married, 1835, March 12, Harriet, daughter of Isaac and Martha (Wheat) Sawin. Of twelve children, four are living. Died of kidney disease, 1893, May 14, aged 80 years, 8 months, and 3 days.

Williams, Roderick Reese, was born in Neath, Wales, 1817, March 9. Yale Theological Seminary, 1843-5. Ordained, Beaver Meadow, Pa., 1841, May 12, dismissed, 1843, August; installed, Minersville, 1845, July 20, dismissed, 1860, January; installed, Pittsburgh, 1860, dismissed, 1868, September; installed, Cincinnati, Ohio, 1868, April, dismissed, 1872, September; acting pastor, Minersville, Pa., 1871–6; Fairfield and Spring Ranch, Neb., 1879–85; without charge, there, and at Clay Center, after; chaplain, Ohio Penitentiary, 1876–7. Married, 1845, Dec. 24, Mary Ann Rushforth, who died 1890, June 3. Of five children, four are living. Died of heart disease, 1893, June 3, aged 76 years, 2 months, and 24 days.

Wing, Preston Bruce, son of Greenleaf and Roxana Brooks (Gilman) Wing, was born in Mt. Vernon, Me., 1839, Jan. 16. Hampden Academy and Maine Wesleyan Seminary. First Maine Cavalry, 1861–2: clerk, Internal Revenue Department, Bangor, Me., 1863–5; deputy collector and assistant assessor, Wilmington, N. C., 1866–9; in business, Lewiston, Me., 1870. Graduated, Bangor Theological Seminary, 1879; Ordained, Freeport, Me., 1880, Jan. 28, dismissed, 1886, Oct. 1; installed, Hopkinton, Mass., 1886, Dec. 1, and died in office. Bowdoin College gave the honorary degree of A. M., in 1884. Married, 1876, May 7, Aurilla Bancroft, daughter of John Merrill and Nancy Wing (Lovejoy) Hunt, of Auburn, Me. Died of angina pectoris, 1893, April 23, aged 54 years, 3 months, and 7 days.

SUMMARIES.

DISEASE OR CAUSE OF DEATH.

Accident, 3; angina pectoris, 3; apoplexy, 3; bowels, catarrh of, 1; — inflammation of, 1; brain disease, 1; — fever, 1; — softening of, 1; Bright's disease, 7; bronchitis, 3; cancer of stomach, 3. — of liver, 1; carditis, 1; consumption, 3; diabetes, 1; digestive organs, failure of, 1; dropsy, 1; — of the heart, 1; emphysema, 1; erysipelas, 1; exhaustion, 1; grip, 5; heart disease, 4; — failure, 5; — neuralgia of, 1; jaundice, 1; kidney disease, 3; liver, abscess of, 1; — carcinoma of, 1; lungs, congestion of, 1; malarial fever, 1; nervous prostration, 4; old age, 10; paralysis, 4; — cerebral, 1; peritonitis, 2; pneumonia, 6; pulmonary tuberculosis, 1; rheumatism, 1; stomach, tumor in, 1; typhoid fever, 4; uremia, 1; unknown, 1.

TABULAR VIEW, 1875-1891.

I. Number, Age, and Service.

Year.	Whole No. of Deaths.	Average Age.	Average Length of Service.
1875.....	63	62 years, 8 months, 11 days.	31 years, 7 months, 7 days.
1876.....	68	66 " 5 " 26 "	35 " 8 " 14 "
1877.....	60	65 " 11 " 11 "	36 " 5 " 8 "
1878.....	56	67 " 0 " 15 "	36 " 2 " 11 "
1879.....	74	68 " 0 " 1 "	39 " 8 " 22 "
1880.....	82	67 " 0 " 15 "	33 " 0 " 11 "
1881.....	85	67 " 11 " 12 "	36 " 3 " 24 "
1882.....	60	64 " 2 " 11 "	34 " 1 " 13 "
1883.....	78	64 " 9 " 25 "	33 " 11 " 11 "
1884	79	70 " 6 " 0 "	39 " 10 " 11 "
1885	80	67 " 0 " 21 "	35 " 10 " 22 "
1886.....	90	69 " 6 " 12 "	37 " 2 " 20 "
1887.....	91	67 " 6 " 19 "	36 " 7 " 11 "
1888.....	96	67 " 9 " 14 "	37 " 2 " 24 "
1889.....	100	68 " 1 " 19 "	35 " 6 " 2 "
1890.....	99	71 " 4 " 4 "	42 " 0 " 1 "
1891.....	92	64 " 9 " 25 "	32 " 4 " 17 "
1892.....	95	70 " 7 " 2 "	37 " 9 " 17 "
1893.....	98	68 " 5 " 23 "	38 " 0 " 6 "
	1546	68 years, 0 months, 24 days.	36 years, 10 months, 10 days.

II. Age, by Decades.

Year.	Over 90.	81-90.	71-80.	61-70.	51-60.	41-50.	31-40.	Under 31.	Unknown.
1875	0	5	22	13	5	8	6	4	0
1876	1	11	24	15	5	7	4	1	0
1877	0	11	23	9	9	2	5	1	0
1878	0	9	18	15	3	5	6	0	0
1879	1	16	21	16	7	10	1	2	0
1880	1	8	16	32	6	9	7	3	0
1881	1	11	30	19	9	9	4	1	1
1882	1	10	14	12	10	5	6	2	0
1883	2	13	19	16	3	13	8	2	2
1884	1	23	24	10	13	4	3	1	0
1885	3	12	32	9	9	4	7	4	0
1886	5	17	26	15	14	7	5	0	1
1887	0	15	32	19	10	9	5	1	0
1888	2	23	25	18	16	3	6	2	1
1889	0	20	35	20	12	4	5	4	0
1890	2	28	26	20	12	7	2	2	0
1891	4	7	26	19	20	5	8	3	0
1892	1	23	31	16	13	8	2	0	1
1893	3	17	30	21	12	5	8	2	0
Total	28	279	474	314	188	124	98	35	6

III. Education.

Collegiate.

Year.	Amherst.	Bowdoin.	Brown.	Dartmouth.	Hamilton.	Harvard.	Middlebury.	Oberlin.	Union.	Vt. Univ.	Williams.	Yale.	Other.	Not.
1875.....	4	1	4	6	1	1	5	0	1	1	2	16	7	14
1876.....	9	3	3	7	1	1	2	2	2	3	8	10	5	12
1877.....	9	4	0	8	2	1	2	3	2	2	4	5	5	13
1878.....	7	2	2	4	0	3	5	1	2	1	0	7	5	17
1879. ...	3	4	2	10	0	1	3	1	4	2	6	6	3	29
1880.....	5	3	3	10	1	0	0	6	3	1	9	10	5	26
1881.....	15	2	3	6	3	0	4	4	1	1	5	13	2	26
1882.....	12	3	5	4	0	1	4	1	2	0	3	7	6	12
1883.....	9	2	3	12	0	0	2	0	1	1	1	15	12	20
1884.....	2	5	3	7	0	1	5	1	2	2	6	15	6	24
1885.....	11	1	2	8	1	0	2	1	2	0	6	12	12	22
1886.....	8	4	0	3	3	1	5	4	3	2	8	15	10	24
1887.....	10	4	2	8	1	0	3	5	2	1	6	16	12	21
1888.....	11	5	2	10	1	0	6	4	5	0	2	10	12	28
1889.....	12	3	1	8	3	1	4	6	3	0	5	13	9	32
1890.....	10	9	2	9	3	0	1	6	0	1	2	15	12	29
1891.....	10	3	1	4	2	3	4	5	0	0	7	13	16	24
1892.....	10	4	2	5	1	0	8	2	3	4	3	15	11	27
1893.....	7	2	2	7	0	2	1	8	3	0	7	8	12	39
Total.	164	64	42	136	23	16	66	60	41	22	90	221	162	439

IV. Education.

Theological.

Year.	Andover.	Auburn.	Bangor.	Chicago.	Gilmanton.	Hartford.	Lane.	Oberlin.	Princeton.	Union.	West. Reserve.	Yale.	Other.	Private.
1875.....	16	7	2	0	0	2	0	1	2	2	0	7	3	21
1876.....	22	2	4	0	1	2	0	1	6	2	2	6	2	18
1877.....	20	4	4	1	1	1	1	2	4	1	0	5	0	16
1878. ...	21	1	2	2	0	2	0	0	0	3	1	2	3	19
1879.....	19	0	3	1	1	2	1	1	3	6	0	10	0	27
1880.....	18	2	3	1	1	7	1	11	2	4	0	12	3	17
1881.....	25	2	6	1	1	3	1	3	1	5	0	11	1	25
1882.....	21	4	5	2	0	0	1	0	1	2	0	6	1	17
1883.....	29	3	6	3	1	2	3	0	1	4	0	8	5	13
1884.....	20	2	11	0	1	1	1	2	2	3	1	12	1	22
1885.....	21	1	7	1	2	5	1	3	1	4	0	7	3	24
1886. . .	18	5	3	2	2	3	1	2	3	5	0	14	5	27
1887.....	21	0	5	2	0	3	1	5	1	7	1	15	3	27
1888.....	22	5	6	2	3	7	3	4	1	2	0	9	6	26
1889.....	22	2	7	2	3	4	1	9	2	7	0	10	3	28
1890.....	28	4	7	1	2	0	1	6	1	9	0	13	3	24
1891.....	18	8	7	5	0	6	1	4	1	2	1	11	3	25
1892.....	19	2	11	2	2	4	0	2	0	9	0	12	1	31
1893.....	21	1	7	2	0	5	0	5	5	2	0	7	6	37
Total..	401	55	106	30	21	59	18	61	37	79	6	177	52	444

V. Place of Birth and Death.

Year.	Conn.		Maine.		Mass.		N. H.		R. I.		Vt.		N. E.		N. Y.		Other.		Foreign.	Abroad.
	Birth.	Death.	Birth.	Death.	Birth.	Death.	Birth.	Death.	Birth.	Death.	Birth.	Death.	Birth.	Death.	Birth.	Death.	Birth.	Death.	Birth.	Death.
1875..	13	12	4	2	15	12	5	4	0	0	5	1	42	31	11	5	3	27	7	0
1876..	11	5	4	3	26	19	8	2	2	2	7	6	58	37	3	7	4	24	3	0
1877..	8	8	5	1	13	14	10	3	0	1	8	9	44	36	6	4	8	20	2	0
1878..	9	10	2	1	13	16	8	2	0	0	10	7	42	36	7	2	2	16	5	2
1879..	8	10	7	5	19	14	8	7	0	2	11	4	53	42	9	10	6	21	6	1
1880..	17	7	6	1	21	23	7	2	3	1	7	6	61	40	11	9	6	32	4	1
1881..	15	10	2	2	23	22	7	6	1	2	10	6	58	48	11	9	7	28	9	0
1882..	7	7	3	4	24	14	4	2	0	0	6	0	44	27	4	8	7	24	5	1
1883..	18	8	5	4	20	19	13	5	1	1	6	4	63	41	2	10	10	26	3	1
1884..	12	5	6	7	16	17	13	5	0	0	9	6	56	40	8	8	8	28	7	3
1885..	15	11	7	4	18	14	10	6	1	0	7	6	58	41	11	9	4	28	7	2
1886 .	10	5	2	1	21	18	6	4	0	0	13	6	52	34	14	13	11	42	13	1
1887..	18	13	6	4	22	18	9	5	3	2	7	2	65	44	11	4	7	42	8	1
1888..	15	13	7	5	23	18	11	9	0	0	12	5	68	50	10	3	6	40	12	3
1889..	18	11	6	9	18	18	13	4	0	0	10	2	65	44	14	2	10	47	11	7
1890..	15	13	9	8	19	12	13	6	0	1	5	5	61	45	13	4	11	45	14	5
1891..	11	14	6	5	25	14	2	3	0	1	9	6	53	43	12	4	16	40	11	5
1892..	17	7	9	8	18	19	7	3	0	0	17	7	68	44	8	3	12	43	7	5
1893..	8	5	2	2	22	18	7	1	0	0	11	6	50	32	12	10	15	53	21	3
Total,	245	174	98	76	376	319	161	79	11	13	170	94	1,061	755	177	124	153	626	155	41

VI. Employment.

Year.	Pastors by Council.	Pastors.	Without charge.	Missionaries.	Physicians.	Evangelists.	Secretaries.	Instructors.	Others.
1875	12	11	32	0	1	0	2	2	3
1876	7	17	32	3	3	1	1	1	3
1877	10	8	31	6	0	0	1	3	1
1878	9	9	30	5	0	0	1	1	1
1879	9	7	50	0	2	1	1	1	3
1880	14	18	43	2	0	0	2	1	2
1881	11	12	47	0	0	0	0	6	9
1882	8	12	33	1	1	0	0	1	4
1883	10	20	41	2	0	0	1	2	2
1884	1	17	48	1	2	0	0	3	7
1885	12	9	49	1	0	0	3	3	3
1886	10	15	53	3	0	0	0	5	4
1887	10	12	63	2	0	0	3	1	0
1888	7	17	65	5	0	0	0	2	0
1889	10	14	66	3	1	0	3	3	0
1890	9	19	63	5	0	0	1	2	0
1891	7	11	71	3	0	0	0	0	0
1892	0	13	71	4	0	0	1	5	1
1893	6	15	75	0	0	0	1	1	0
Total	162	256	963	46	10	2	21	43	43

Note. — The limitations of the tables do not in all cases admit exactness. In the table of theological education, students who did not graduate are counted, and without distinction from graduates; but a name occurring in more than one seminary list is not repeated; and in the college lists, a few students who were not alumni are counted with the graduates.

The editor renews his earnest request to friends and to the secretaries of the State bodies for prompt information of the death of Congregational ministers, and for full and exact information on the model of the sketches above given. Obituary and eulogy beyond, it is impossible to use here.

CONGREGATIONAL CLUBS.

Number.	Organized.	Name.	Place.	President.	Secretary.	Meetings.	Members.		Costs.	
							No.	Limit.	Initiat'n	Annual.
1	1869	Boston.	Boston, Mass.	Jonathan A. Lane (*a*).	Rev. Marshall M. Cutter (*b*).	9	438	500	$10 00	$8 00
2	1872	Essex.	Salem, Mass.	Rev. Albert W. Moore (*c*).	Rev. James F. Brodie.	7	133	None.	5 00	5 00
3	1874	North Bristol.	Taunton, Mass.	Rev. Samuel V. Cole.	Edmund W. Porter.	5	149	None.	None.	4 00
4	1875	Worcester.	Worcester, Mass.	Rev. Chas. M. Southgate.	Elmer G. Tucker (*d*).	6	200	200	5 00	5 00
5	1875	Rhode Island.	Providence, R. I.	Thomas P. Barnefield (*e*).	J. F. P. Lawton.	5	224	None.	5 00	5 00
6	1875	Cleveland.	Cleveland, Ohio.	Rev. James W. Hubbell (*f*).	R. O. Beswick (*f*).	5	212	None.	1 00	3 00
7	1877	Connecticut.	Hartford, Conn.	Dwight Loomis.	Rev. Foster R. Waite (*g*).	4	164	200	2 00	3 00
8	1878	Minnesota.	St. Paul, Minn.	Rev. Edward P. Ingersoll.	Geo. H. Watson (*h*).	9	250	None.	2 00	6 50
9	1879	Portland.	Portland, Me.	Rev. Jonathan L. Jenkins.	Fred V. Matthews.	6	110	None.	None.	6 00
10	1879	New York.	New York, N. Y.	S. S. Marples.	Robert M. Boyd, jr.	8	195	200	5 00	10 00
11	1881	Crete.	Crete, Neb.	Prof. H. H. Hosford.	Ida M. Jones.	9	45	None.	None.	50
12	1882	Fitchburg.	Fitchburg, Mass.	C. S. Chapin.	F. E. Fairbanks (*i*).	4	160	200	3 00	2 00
13	1882	Ct. Valley.	Springfield, Mass.	Rev. E. Porter Dyer.	Rev. F. B. Makepeace.	6	300	300	2 00	1 00
14	1883	Central New York.	Syracuse, N. Y.	Stephen Stedman.	J. Frank Draime.	4	75	100	1 00	1 00
15	1883	Chicago.	Chicago, Ill.	Edward D. Redington.	J. H. Tewksbury (*m*).	8	313	400	10 00	10 00
16	1883	San Francisco.	San Francisco, Cal.	Rev. Wm. D. Williams.	Rev. Loyol L. Wirt (*n*).	4	90	None.	1 00	1 00
17	1883	New Haven.	New Haven, Conn.	Prof. William E. Chandler.	William M. Parsons.	5	171	None.	2 00	5 00
18	1883	Omaha.	Omaha, Neb.	Rev. S. Wright Butler.	Wing B. Allen (*p*).	6	174	None.	1 00	1 00
19	1883	Old Colony.	Brockton, Mass.	A. T. Jones.	Charles D. Brigham.	6	85	125	2 00	5 00
20	1884	Kansas City.	Kansas City, Mo.	Rev. Charles L. Kloss.	William J. Elliot (*q*).	4	93	100	None.	5 00
21	1886	Newton.	Newton, Mass.	Charles A. Haskell.	Arthur W. Kelley (*r*).	6	105	175	2 00	4 00
22	1886	Merrimac Valley.	Lawrence, Mass.	Charles V. Bell.	Wilbur E. Rowell.	4	121	None.	None.	5 00
23	1886	St. Louis.	St. Louis, Mo.	Rev. John W. Sutherland (*s*).	Edward F. Hart (*t*).	6	98	100	5 00	5 00
24	1887	Western Michigan.	Grand Rapids, Mich.	Byron M. Cutcheon.	Rev. Thomas R. McRoberts.	2	128	None.	1 00	50
25	1888	Brooklyn.	Brooklyn, N. Y.	Charles A. Hull (*u*).	Edwin P. Ide (*v*).	8	180	200	5 00	10 00
26	1888	Western Vermont.	St. Albans, Vt.	Rev. D. Sage Mackay.	Homer E. Bentley.	4	200	200	1 00	1 00
27	1888	Fox River.	Elgin, Ill.	Charles Wheaton.	Rev. George H. Smith (*w*).	4	155	200	50	50
28	1889	Berkshire.	Pittsfield, Mass.	E. T. Slocum.	Rev. T. Claire Luce (*x*).	2	70	100	2 00	1 00
29	1889	Southern California.	Los Angeles, Cal.	...	Rev. Harlan P. Case (*y*).	5	45	None.	50	None.
30	1889	Puget Sound.	Tacoma, Wn.	A. N. Fitch.	F. L. Stocking.	4	160	None.	1 00	1 00
31	1889	Eastern Michigan.	Detroit, Mich.	Geo. R. Angell.	William H. Wetherbee (*z*).	4	65	None.	None.	1 00
32	1889	Central Ohio.	Columbus, Ohio.	J. A. Jaffrey.	E. J. Converse.	4	60	None.	1 00	2 00
33	1889	Lincoln.	Lincoln, Neb.	Rev. Lewis Gregory.	Rev. Herman A. French.	6	33	None.	None.	None.
34	1890	Springfield.	Springfield, Mo.	Rev. Elnion C. Evans.	Rev. A. K. Wray.	4	50	None.	None.	4 00
35	1891	Marietta.	Marietta, O.	John E. Vandervoort.	Willis V. Van Metre.	4	80		1 00	50
36	1891	Pascataqua.	Dover, N. H.	Rev. George E. Hall.	William R. Conant.	3	279	None.	None.	2 00
37	1891	Firelands.	Monroeville, O.	Rev. R. R. Davies (*a a*).	Rev F. M. Whitlock.	8		None.	None.	50
38	1891	Central N. H.	Manchester, N. H.	Geo. A. Ramsdell (*b b*).	Rev. Nathan F. Carter (*c c*).	3	200	None.	None.	1 00
39	1891	Old Boston.	Boston, Mass.	Frank W. Wyman (*d d*).	Elmer H. Allen (*e e*).	4	50	100	10 00	10 00

40	1891	Oregon.	Portland, Or.	Rev. Thomas McClelland (*f f*)	T. T. Burkhardt.	2	100	None.	1 00	1 00
41	1892	Lake Superior.	Duluth, Minn.	William M. Graham (*g g*).	C. H. Claque.	5	65	None.	2 00	2 00
42	1892	Fall River.	Fall River, Mass.	Rev. Payson W. Lyman.	Henry H. Earl.	4	120	.....	.....	5 00
43	1892	Cambridge.	Cambridge, Mass.	John H. Appleton.	Phineas Hubbard.	5	150	200	2 00	4 00
44	1892	Sioux.	Sioux City, Iowa.	Rev. John Gray.	.....	4	45	None.	.....	.....
45	1892	Topeka.	Topeka, Kansas.	T. D. Thacher.	E. J. Cartlidge.	3	74	100	.....	5 00
46	1892	Washington.	Washington, D. C.	Hon. David J. Brewer.	G. A. L. Merrifield (*h h*).	3	80	None.	1 00	2 00
47	1892	Yankton.	Yankton, S. D.	Rev. A. Eugene Thomson.	Prof. W. S. Axtell.	6	49	None	1 00	3 00
48	1893	Indianapolis.	Indianapolis, Ind.	William F. Brunner.	Rev. E. S. Smith (*j j*).	4	45	100	2 00	3 00
49	1893	Pittsburg.	Pittsburg, Pa.	Rev. Arthur H. Claflin (*k k*).	Rev. Henry M. Bowden (*l l*).	4	30	None.	1 00	2 00

a 623 Tremont St.
b Box 1517.
c Lynn.
d 340 Main St.
e Pawtucket.
f 199 Seneca St.
g Talcottville.
h Merchants Nat. Bank.
j Mansfield.
l Royalston.
m 175 Wabash Av.
n 735 Market St.
p 1514 Farnam St.
q 210 Mass. Building.
r Auburndale.
s Webster Groves.
t 221 N. Main St.
u 39 Remsen St.
v 139 Macon St.
w St. Charles.
x Richmond.
y Box 1863.
z 20 Moffatt Bldg.
a a Sandusky.
b b Nashua.
c c Concord.
d d 622 Warren St.
e e 30 Princeton St., E. Boston.
f f Forest Grove.
g g W. Superior.
h h Falls Church, Va.
j j 595 E. 11th St.
k k Allegheny.
l l Braddock.

The Eastern Connecticut Club has disbanded.
Report all changes or additions, before *March 1*, to Rev. HENRY A. HAZEN, AUBURNDALE, MASS.

THE NATIONAL SOCIETIES.

AMERICAN BOARD OF COMMISSIONERS FOR FOREIGN MISSIONS.

Founded in 1810.

President. — RICHARD S. STORRS, D. D., LL. D., Brooklyn, N. Y.
Vice-President. — ELIPHALET W. BLATCHFORD, Esq., Chicago, Ill.
Corresponding Secretaries. — N. G. CLARK, D. D.; JUDSON SMITH, D. D.; CHARLES H. DANIELS, D. D.
Treasurer. — LANGDON S. WARD.
Editorial Secretary. — ELNATHAN E. STRONG, D. D.
Publishing and Purchasing Agent. — CHARLES E. SWETT.
P. O. Address of the above, 1 Somerset Street, Boston, Mass.
District Secretaries. — CHARLES C. CREEGAN, D. D., 121 Bible House, New York City. REV. A. N. HITCHCOCK, PH. D., 151 Washington Street, Chicago, Ill.

The American Board, the oldest Foreign Missionary Society in the United States, was formed at Bradford, Mass., June 29, 1810, and held its first meeting at Farmington, Conn., Sept. 5 of the same year. Its mission fields now occupied are Mexico; the Hawaiian and Micronesian Islands of the Pacific; Japan; Northern China; Shansi in Northwestern China; Foochow and Canton and vicinity in Southern China; Ceylon; Madura in Southern India; the Marathi field in Western India, including the important centres of Bombay and Ahmednagar; East Central Africa; the Zulus of Southern Africa; West Central Africa; Eastern Turkey, from Mardin to Erzoom, including Bitlis, Van, and the educational centre, Harpoot; Central Turkey, including the important cities of Aintab, Adana, and Marash; Western Turkey, from Trebizond to Constantinople, including Marsovan, Sivas, Cesarea, Smyrna, Brousa, Nicomedia, and Adabazar; European Turkey, from Constantinople to Samokov in Bulgaria, including Monastir in Macedonia and Philippolis in Bulgaria; Austria, emphasizing the Bohemian work in Prague; and Northern and Northwestern Spain, this work centring in San Sebastian, on the Bay of Biscay.

This wide-extended work embraces direct evangelistic effort through missionaries and native helpers; an immense educational trust, extending from the primary school to the college and theological seminary; Sunday-school instruction; the preparation, publication, and circulation, in different languages, of books, tracts, and newspapers; assistance in the erection of buildings for churches and schools; grants in aid to feeble churches and to native home-missionary societies; the humane service of missionary physicians, sometimes in the care of large dispensaries and hospitals; also charitable ministry, continuous and varied, to the sick, the poor, and the oppressed.

Pastors, in presenting the foreign work to their churches, are desired to emphasize this fact — that these several departments of labor on the foreign field are carried on under one administration, and that contributions, therefore, should be proportionately enlarged. If one half of the benevolent contributions of the churches should be given to this broad work of reaching the unevangelized millions of other lands, it would probably not be too large a proportion.

The Woman's Boards, which co-operate with the American Board, are doing a royal service, not only securing — mainly from the women of the churches — large contributions, but also educating and training children and young people to an intelligent interest in missionary work. These Boards can be addressed at No. 1 Congregational House, Boston, at 59 Dearborn Street, Chicago, and at 1316 Mason Street, San Francisco.

The latest statistics of the American Board report 20 missions, 1,225 stations and out-stations, 557 missionaries and assistant missionaries, 2,741 native laborers, 444 churches, with over 41,522 members — over 3,461 of these received on confession of faith during the past year, — 145 high schools and seminaries for young men and young women, with nearly 6,956 students and a total of over 50,533 children and youth under Christian instruction. The appropriations for 1894 already amount to $650,000, and the amount urgently called for by the missions for missionaries, churches, and schools, not provided for by the appropriations already made, is $131,000 more. Attention is called to the *Missionary Herald*, the *Mission Day-spring*, and *Life and Light*; also to the *American Board Almanac*, and to the CHILDREN'S MORNING STAR MISSION, a special for Sunday schools. Our main instrumental reliance is upon the pastors of churches, themselves full of missionary information and zeal.

SUMMARY OF THE REPORT OF TREASURER OF THE A. B. C. F. M. FOR THE YEAR ENDING AUGUST 31, 1893.

EXPENDITURES.

Cost of Missions.		
Mission to West Central Africa	$17,279 71	
Mission to East Central Africa	11,854 98	
Zulu Mission	26,616 88	
Mission to European Turkey	34,781 83	
Mission to Western Turkey	100,617 64	
Mission to Central Turkey	30,141 93	
Mission to Eastern Turkey	53,209 11	
Marathi Mission	55,271 57	
Madura Mission	53,025 55	
Ceylon Mission	14,481 94	
Foochow Mission	21,785 11	
South China Mission	5,909 79	
North China Mission	69,668 68	
Shansi Mission	9,555 49	
Mission to Japan	109,686 48	
Sandwich Islands (including grants to former missionaries)	6,085 92	
Micronesia Mission	36,519 75	
Mission to Mexico	25,367 54	
Mission to Spain	17,299 14	
Mission to Austria	10,351 71	
		$709,510 75
Cost of Agencies		20,771 76
Cost of Publications		9,846 87
Cost of Administration.		
Department of Correspondence	$12,733 09	
Treasurer's Department	7,220 37	
New York City	1,699 05	
Miscellaneous: — rent, care of rooms, furniture and repairs,	6,551 77	
		28,204 28
Total		$768,333 66

RECEIPTS.

Donations, as acknowledged in the *Missionary Herald*	$483,187 78	
Legacies, as acknowledged in the *Missionary Herald*	146,759 00	
From the Legacy of Asa Otis	30,864 73	
From the Legacy of Samuel W. Swett	7,000 00	
Interest on General Permanent Fund	11,474 43	
		$679,285 94
Balance on hand September 1, 1892		728 99
Balance for which the Board was in debt August 31, 1893		88,318 73
		$768,333 66
Legacy of Asa Otis, New London, Conn.		$37,128 34
Legacy of Samuel W. Swett, Boston		3,913 99

PERMANENT FUNDS OF THE BOARD.

General Permanent Fund	$225,104 46
Permanent Fund for Officers	59,608 00
William White Smith Fund for education of preachers in Africa	35,000 00
Harris School of Science Fund for support of the school at Kyoto, Japan,	25,000 00
Anatolia College Endowment Fund	22,077 62
Hollis Moore Memorial Trust	5,000 00
Mission Scholarships	6,707 41
C. Merriam Female Scholarship	3,000 00
Euphrates College Female Teachers' Fund	2,500 00
Benjamin Schneider Memorial Fund to aid students in Central Turkey,	2,000 00
Marash Theological Seminary Endowment	1,800 00
Gordon Theological Seminary, Tung-Cho, China, Endowment Fund	10,000 00
Jaffna Medical Mission Endowment, collected by Misses M. and M. W. Leitch	6,794 65

LANGDON S. WARD, *Treasurer.*

AMERICAN EDUCATION SOCIETY.

President. — Rev. WILLIAM H. WILLCOX, D. D.
Vice-President. — Rev. JAMES BRAND, D. D.
Directors. — Rev. J. W. WELLMAN, D. D.; W. E. HALE, Esq.; Rev. C. B. RICE, D. D.; Rev. G. S. F. SAVAGE, D. D.; THOMAS WESTON, Esq.; J. C. GRAY, Esq.; W. H. HUBBARD, Esq.; Rev. CALVIN CUTLER; Rev. B. F. HAMILTON, D. D.; Rev. SIMEON GILBERT, D. D.; Rev. DEWITT S. CLARK, D. D.; Rev. B. M. FULLERTON, D. D.; Rev. W. E. BARTON; Rev. D. N. BEACH; THOS. TODD, Esq.; GEO. A. KIMBALL, Esq.; JOHN W. WHITE, Esq.; ROLAND HAZARD, Esq.
Corresponding Secretary. — Rev. J. A. HAMILTON, D. D.
Treasurer. — EDWARD A. STUDLEY, Esq.
Auditor. — GEORGE R. CHAPMAN.
Financial Committee. — J. C. GRAY, Esq.; THOMAS WESTON, Esq.; Rev. W. H. WILLCOX, D. D.; Rev. J. W. WELLMAN, D. D.
Western Secretary. — Rev. C. R. BLISS, 151 Washington Street, Chicago.
(During a part of the current fiscal year.)

Field Secretaries.
Rev. F. L. FERGUSON, Room 10 Congregational House, Boston.
Rev. J. L. MAILE, Memorial Hall, Hartford, Conn.
Rev. T. Y. GARDNER, Y. M. C. A. Building, Cleveland, Ohio.
Mr. GEO. M. HERRICK, 151 Washington Street, Chicago, Ill.
(During a part of the current fiscal year.)

DEPARTMENT OF STUDENT-AID.

Its distinctive object is to assist in the education of approved young men for the Gospel ministry. During the past year, the Society has given help to 392 students in the regular course of study. Of this number 87 have come on its list for the first time. These students have been pursuing studies in twenty-two different Colleges and nine different Theological Seminaries. The supply of educated ministers for our denomination is derived more and more from the class of young men who are without money.

In addition to the students pursuing the regular courses in Colleges and Seminaries, the Society assists a limited number of Foreign students in Chicago Theological Seminary, of Slavic students in Oberlin Theological Seminary, and German students in Crete Seminary; about 60 altogether, representing 9 different nationalities.

COLLEGE DEPARTMENT.

The Colleges which have received aid from the Society during the last year are Pacific University, Yankton, Doane, Whitman, Fargo, Rollins, Pomona, Lake Charles, and Ridgeville — Doane College having advanced so far towards the condition of self-support as to be able to withdraw from the list in August last. Reports from the above named institutions show that gratifying progress has been made by all, during the past year. They have had an aggregate attendance of about twelve hundred students.

The courses of instruction are based upon Eastern standards, and the instructors are largely graduates from Eastern institutions. A leading purpose is to bring the students under the influence of true Christian example and into the experience of true Christian life.

ACADEMY DEPARTMENT.

Fourteen Academies are either admitted to the Society's list, or are *provisionally* endorsed by it. Most of them were established some years before their application for the help of the Society. By their coming into connection with it, a larger interest has been kindled in behalf of this grade of schools in the States to which they respectively belong; and the belief is widely entertained that the Western Academy

is sure to prove itself the natural and effective helper of the Western College. But in many instances the struggle is a hard one, and the cause appeals justly to the public for recognition and encouragement. It is the policy of the Society to admit upon its list only such as are evidently and imperatively needed.

RECEIPTS.

Balance from previous year	$8,840 99	
Total receipts for the three departments above mentioned for the year	85,097 58	
Drawn from temporary funds	22,600 00	
		$116,538 57

DISBURSEMENTS.

Total disbursements	$111,434 91	
Balance on hand	5,103 66	
		$116,538 57

For full statement, see Society's Annual Report, 1893.

SCHOOLS IN UTAH AND THE SOUTH-WEST.

By a recent act of the Society its charter was enlarged with a view to including the important work of the New West Education Commission. The latter work was assumed by this Society the first of September last; and it is believed that the union of these two branches of work will be for the truest advancement of the one great cause of Christian education which, under different departments, each Society formerly aimed to serve through its own separate organization. The additional schools thus taken in charge include five Academies, one Training School, and twelve Mission Schools.

No denomination has made any perceptible progress in founding churches save through schools. Some of these schools in Utah have already resulted in churches. Others are likely to soon. All should be continued as long as there is good prospect of their developing into churches. Mormonism though somewhat reduced in municipal power, is still active and persistent as a religious force. The true welfare both of Utah and New Mexico is inseparably connected with the continuance and prosperity of Christian schools and churches within their borders.

For full statement of receipts and disbursements for the year, see Annual Report of New West Education Commission, 1893.

The gifts of those who were loyal and generous supporters of the New West Education Commission are imperatively needed and earnestly solicited for the future maintenance of the schools among the Mormons and Mexicans.

Amount of money per year requisite to the efficient prosecution of the work of the Society in *all its branches*, not less than $150,000.

FORM OF BEQUEST.

I do hereby give and bequeath to the "AMERICAN EDUCATION SOCIETY" the sum of —— dollars, to be paid within —— months after my decease, and to be applied to the uses and purposes of that Society.

☞ Fifty dollars constitutes an honorary membership.

THE AMERICAN CONGREGATIONAL ASSOCIATION.

Organized, 1853. Chartered 1854.

Headquarters, Library, Congregational House, Boston.

OFFICERS.

President. — SAMUEL JOHNSON, Boston.
Vice-Presidents. — C. C. BURR, Auburndale; WM. M. TAYLOR, D. D., New York, N. Y.
Corresponding and Recording Secretary. — Rev. MORTON DEXTER, Boston.
Treasurer. — AUGUSTUS S. LOVETT, Roxbury.
Librarian and Assistant Treasurer. — WM. H. COBB, D. D., Newton Centre.
Auditor. — ALONZO C. TENNEY, Chelsea.
Directors. — ALONZO H. QUINT, D. D., Dover, N. H.; NATHANIEL G. CLARK, D. D., West Roxbury; MARQUIS F. DICKINSON, Boston; EDWARD A. STUDLEY, Boston; S. BRAINARD PRATT, Boston; Rev. JOSHUA COIT, Winchester; B. F. HAMILTON, D. D., Roxbury; WILLIAM H. HODGKINS, Somerville; ELIJAH HORR, D. D., Worcester; THOMAS TODD, Concord; WILLIAM F. RICHARDSON, Boston; CORYDON M. WHITTLESEY, West Newton; WILLIAM O. BLANEY, Roxbury; SAMUEL B. CAPEN, Jamaica Plain; DEWITT S. CLARK, D. D., Salem; HENRY E. COBB, Newton; WILLIAM H. EMERSON, Cambridge; HON. JAMES M. W. HALL, Cambridge; MORTIMER B. MASON, Boston; CHARLES B. RICE, D. D., Danvers; G. HENRY WHITCOMB, Worcester; HENRY A. HAZEN, D. D., Auburndale; A. E. DUNNING, D. D., Jamaica Plain; GEORGE P. SMITH, Roxbury; AUGUSTUS S. LOVETT, Roxbury; Hon. JONATHAN A. LANE, Boston; Rev. NEHEMIAH BOYNTON, Boston; WILLIAM A. PAINE, Roxbury; ARTHUR C. FARLEY, Auburndale; Rev. MORTON DEXTER, Boston.

OBJECTS.

To preserve, improve, and promote the best use of the Congregational Library; to care for the Congregational House, remove the incumbrances upon it, *and erect, as soon as feasible, a new Congregational House in its place;* to further the general interests of Congregationalism.

THE PAST YEAR.

The debt has been reduced $12,000, bringing it down from $165,000 to $153,000, which represents the present amount of mortgage on the Congregational House. A bequest of $15,000 has been received from the estate of J. H. Stickney, Esq., of Baltimore. Of the $10,000 bequeathed by Rev. Dr. Langworthy, about $8,000 has been received. The income only is to be used, and applied to the increase of the Library. The interest on the mortgage has been increased from four per cent to four and a half; hence the importance and timeliness of donations and legacies to clear off this incumbrance upon the Congregational headquarters, and prepare the way for erecting, on a sound financial basis, a building more worthy of our needs and our aims.

THE LIBRARY.

This collection is growing more extensive and valuable each year. It would be easy to increase the rate of accessions but quality is preferred to quantity. During the last year many rare books and tracts pertaining to early Congregationalism and related topics have been added. The total number of volumes is 32,758, of which 963 were added last year. This is exclusive of 635 pamphlets added, making a total of 58,083. A great desideratum is money for binding both pamphlets and periodicals. Of these last we have enough to make several thousands of volumes. Much valuable historical material is hidden away in these pamphlets and periodicals, which ought to be made more accessible.

As usual, many friends have remembered the Library with gifts during the year. We very much desire here,

1. *Portraits.* There is room for many more of these counterfeit presentments of the eminent clergymen and laymen whose lives illustrate our Congregational history.

2. *Biography.* Still more useful than the faces of great men is the record of their lives. We have already nearly 1,500 volumes in this department, but history is ever making, and we desire many more.

3. *Church Manuals and Statistics.* As time goes on, these become more and more important.

THE CONGREGATIONAL CHURCH BUILDING SOCIETY.

Room 59, Bible House, New York City.

AIDS IN BUILDING CHURCHES AND PARSONAGES.

Officers of the Society. { WILLIAM M. TAYLOR, D. D., LL D., President.
L. H. COBB, D. D , Recording Secretary.

Officers of the Board. { WM. H. WARD, D. D., LL. D., Chairman.
H. O. PINNEO, Treasurer and Recording Secretary.
L. H. COBB, D. D., Corresponding Secretary.
Rev. C. H. TAINTOR, Chicago, Ill. } Field Secretaries.
Rev. G. A. HOOD, Boston, Mass. }

Trustees. — J. G. ROBERTS, D. D., Mr. N. A. CALKINS, Dr. L. C. WARNER, Mr. FRANCIS A. PALMER, Rev. C. N. PATTON, 1894–97. Gen. O. O. HOWARD, Mr. C. W. MARVIN, Mr. W. J. HUNT, Dea. J. L. PARTRIDGE, J. E. TWITCHELL, D. D., 1893-96. WM. H. WARD, D. D., LL. D., Rev. S. COLCORD, Mr. JACOB L. HALSEY, GEORGE WILCOX, Esq., JAMES A. ROSS, Esq., 1892–95.

Distribution of Aid. — Of the 187 grants and loans voted to churches in 1893, 72 of the parsonage loans and 89 of the loans and grants on houses of worship were west of the eastern boundary of Ohio; 8 parsonages and 18 houses of worship were east of Ohio.

Forty Years' Work. — Including the distribution of the Albany Fund (1853) and the Forefathers Fund (1856), aid has been given in the erection of 2,445 houses of worship and 429 parsonages.

The Revolving Feature. — Under the well-known plan by which the aided churches send to the treasury of the Society annual contributions on account of grants, and pay yearly or quarterly instalments on church and parsonage loan, $435,383.14 have come back to the treasury to be used, as some of it has been already, over and over again. Both loan funds have been nearly doubled by this arrangement.

Legacies. — These cannot be too carefully written. The most essential thing is the exact corporate name. If meant for this Society it should be written thus: "I give and bequeath to the Congregational Church Building Society, a corporation duly organized and existing by and under the laws of the State of New York," etc.

Current Calls. — Of these, 51 were in hand Jan. 1, 1894, as a left-over legacy from 1893. Some of them had been waiting six months then. They continue to come. They can be answered only as cash comes to cover them. Meantime sore distress has come on several churches whose contracts for building were let before the financial depression began. They cannot retreat. They are powerless to advance. There never was a time when prompt relief would accomplish more. Liens and forced sales ought not to be possible. On the contrary, they are sure to crush out the life of several struggling churches, unless the Society can render prompt and liberal aid. Churches, Sunday schools, Endeavor Societies, W. H. M. U.'s, and individual givers have the best possible opportunity to relieve sorely burdened pastors and building committees.

FINANCIAL STATEMENT.

Balance on hand for church building, Jan. 1, 1893		$92,514 65
Receipts for church building, from Jan. 1 to Dec. 31, 1893		126,479 17
Total resources for church building, for 12 months		$218,993 82
Paid to aid churches	$129,243 52	
Other disbursements	23,770 31	
		153,013 83
Balance on hand, Jan. 1, 1894, appropriated, but not paid		$65,979 99
Balance on hand for parsonages, Jan. 1, 1893		$19,452 92
Received for parsonages, for 12 months		20,573 28
Total resources for parsonages		$40,026 20
Paid for parsonages		20,156 96
Balance in treasury for parsonages, appropriated, but not paid, Jan. 1, '94,		$19,869 24
Total receipts for parsonage and church building		$147,052 45
A friend, annuity, trust and stocks, par value		$35,410 00

CONGREGATIONAL HOME MISSIONARY SOCIETY.

Office: 34 Bible House, Astor Place, New York.

INCORPORATED under the laws of the State of New York; was organized in New York City, May 10, 1826.

OFFICERS.

President.—Maj.-Gen. OLIVER O. HOWARD.
Honorary Secretary.—DAVID B. COE, D. D.
Honorary Treasurer.—ALEXANDER H. CLAPP, D. D.
Secretaries for Correspondence.—JOSEPH B. CLARK, D. D.; WILLIAM KINCAID, D. D.; WASHINGTON CHOATE, D. D
Treasurer.—Mr. WILLIAM B. HOWLAND.
Secretary of the Woman's Department.—Mrs. H. S. CASWELL.
Editor of "The Home Missionary."—ALEXANDER H. CLAPP, D. D.
Field Secretaries.—Rev. W. G. PUDDEFOOT, South Framingham, Mass.; Rev. C. W. SHELTON, Birmingham, Conn.; Rev. H. D. WIARD, 151 Washington St., Chicago, Ill.

SUPERINTENDENTS.

HENRY A. SCHAUFFLER, D. D., Slavic Department, Cleveland, O.
MORITZ E. EVERSZ, D. D., German Department, Chicago, Ill.
Rev. , Scandinavian Department, Chicago, Ill.

E. D. CURTIS, D. D., Indianapolis, Ind.
Rev. S. F. GALE, Jacksonville, Fla.
Rev. J. H. MORLEY, Minneapolis, Minn.
Rev. ALFRED K. WRAY, Springfield, Mo.
Rev. L. P. BROAD, Topeka, Kan.
Rev. E. H. ASHMUN, Albuquerque, N. Mex.
Rev. A. JUDSON BAILEY, Seattle, Wn.
Rev. T. G. GRASSIE, Ashland, Wis.
Rev. A. A. BROWN, (Black Hills and Wyo.) Hot Springs, South Dakota.
Rev. HARMON BROSS, Lincoln, Neb.
Rev. W. H. THRALL, Huron, S. D.
Rev. H. C. SIMMONS, Fargo, N. D.
Rev. , Denver, Col.
Rev. W. S. HAWKES, Salt Lake City, Utah.
Rev. J. K. HARRISON, San Francisco, Cal.
Rev. JAMES T. FORD, Los Angeles, Cal.
Rev. CEPHAS F. CLAPP, Forest Grove, Or.
Rev. T. W. JONES, D. D., Philadelphia, Pa.
Rev. W. S. BELL, Helena, Mon.
Rev. S. C. MCDANIEL, Atlanta, Ga.
Rev. S. E. BASSETT, Supt., Alabama, Fort Valley, Ga.

SECRETARIES AND TREASURERS OF THE AUXILIARIES.

Maine Miss. Society.....JONATHAN E. ADAMS, D. D., *Sec.*, Bangor, Me.
Maine Miss. Society.....JOHN L. CROSBY, Esq., *Treas.*, Bangor, Me.
New Hampshire Home Miss. Society....Rev. A. T. HILLMAN, *Sec.*, Concord, N. H.
New Hampshire Home Miss. Society, Hon. L. D. STEVENS, *Treas.*, Concord, N. H.
Vermont Domestic Miss. Society, Rev. CHAS. H. MERRILL, *Sec.*, St. Johnsbury, Vt.
Vermont Domestic Miss. Society.....WM. C. TYLER, *Treas.*, " "
Mass. Home Miss. Society.....Rev. JOSHUA COIT, *Sec.*, } 9 Congr. House,
Mass. Home Miss. Society..Rev. EDWIN B. PALMER, *Treas.*, } Boston, Mass.
Rhode Island Home Miss. Society...Rev. ALEX'R MCGREGOR, *Sec.*, Pawtucket, R. I.
Rhode Island Home Miss. Society...H. C. WATERS, Esq., *Treas.*, Pawtucket, R. I.
Miss. Society of Connecticut.....Rev. WILLIAM H. MOORE, *Sec.*, Hartford, Conn.
Miss. Society of Connecticut.....WARD W. JACOBS, Esq., *Treas.*, Hartford, Conn.
New York Home Miss. Society.....Rev. ETHAN CURTIS, *Sec.*, Syracuse, N. Y.
New York Home Miss. Society...WILLIAM SPALDING, Esq., *Treas.*, Syracuse, N. Y.
Ohio Home Miss. Society..... J. G. FRASER, D. D., *Sec.*, Cleveland, O.
Ohio Home Miss. Society.....ALEX'R H. CLAPP, D. D., *Treas.*, New York City.
Illinois Home Miss. Society....JAMES TOMPKINS, D. D., *Sec.*, } 151 Washington St.,
Illinois Home Miss. Society ...AARON B. MEAD, Esq., *Treas.*, } Chicago, Ill.
Wisconsin Home Miss. Society ..... Rev. HOMER W. CARTER, *Sec.*, Beloit, Wis.
Wisconsin Home Miss. Society...C. M. BLACKMAN, Esq., *Treas.*, Whitewater, Wis.
Iowa Home Miss. Society..... .. Rev. T. O. DOUGLASS, *Sec.*, Grinnell, Io.
Iowa Home Miss. Society..... .... J. H. MERRILL, Esq., *Treas.*, Des Moines, Io.
Michigan Congregational Association, Rev. WM. H. WARREN, *Sec.*, Lansing, Mich.
Michigan Congregational Association, Rev. JOHN P. SANDERSON, *Treas.*, Lansing, Mich.
Cong. C. M. Soc. of St. Louis.....Rev. A. L. LOVE, *Supt.*, St. Louis, Mo.
Cong. C. M. Soc. of St. Louis.....L. E. SNOW, *Treas.*, St. Louis, Mo.

The HOME MISSIONARY, a monthly magazine, published by the Society, at sixty cents a year, including postage, gives a running account of the progress of the work in all parts of the country, largely from the pens of the superintendents and missionaries personally engaged in it. The monthly issue is over 30,000 copies. An ANNUAL REPORT sums up the results of the year. Leaflets and Tracts for the times are published as occasion calls, designed to help pastors, Sunday-school officers, and friends of home missions generally, in awakening and keeping alive an intelligent, practical, growing interest in the work. These may be had, free of charge, at any time, by addressing the officers of the Society at the Bible House.

For more than sixty-eight years the Society has been organizing churches in the West and South, and aiding in the support of their ministers till those churches are able to assume the whole expense. Its missionaries have from the first organized Sunday schools, provided proper teachers for them, and by watchful oversight have secured their permanence and highest usefulness.

In connection with the labor of its missionaries, 6,240 churches(*a*) have been organized and 3,014 have come to self-support. It has collected and disbursed in cash, $16,089,336.64; and in clothing, books, and other supplies, largely the offerings of Christian women, $2,060,318; in all, $18,149,654. The additions to the churches have been 433,633.

In 1883, a Woman's Department was opened. Its object is to interest the women of our churches all over the country, and through them the children, more directly in the work; not to the diminishing of their helpful labor in the way of home missionary boxes (of clothing, etc.), but to secure also their gifts of money for the support of teachers in the Indian Territory and elsewhere, and for various special uses, as called for from time to time. Their aid in this line is steadily growing, but much more is needed. The Woman's Home Missionary Association, having its office in Boston, an auxiliary of this Society, is the channel of the Home Missionary offerings of the women of Massachusetts and Rhode Island.

The number of missionaries employed in its sixty-eighth year (1893–94) was 2,010, 1,467 of them in States and Territories west and south of New York. They preached regularly in 3,930 stations, and at frequent intervals in many hundreds more. The number of Sunday-school and Bible-class scholars was 164,050. The additions to the churches were 12,784; 8,508 of them on confession of Christ. Churches organized, 119; reached self-support, 36.

The sixty-eighth year's receipts were, in cash, $621,608.56; in supplies, $39,381.11; in all, $660,989.67.

At least $750,000 *in cash* is needed this year properly to sustain the missionaries *now in the field*. To take up only such new work as the providence and Spirit of God manifestly call upon the Society to assume *at once*, $100,000 more is imperatively required. The Society is doing much more work than ever before among the foreign-born in all parts of the country. At nearly every meeting of the Executive Committee chosen men are sent to new fields at the front, where they are most needed, but where their support involves heavy outlay by the Society. For securing the means essential to the carrying on of this great work the Society depends, under God, on the zealous co-operation of the pastors and members of the Congregational churches of the land.

FINANCIAL STATEMENT.

THE RECEIPTS during the financial year ending March 31, 1893 (not including loans) were, from congregations and individuals, $129,934.11; ditto transmitted by Auxiliaries, $61,964.13; from Legacies, $158,699.11; income from Funds, $48,215.20; subscriptions to *The Home Missionary*, $1,373.34; Auxiliaries' receipts applied to work in their own Fields, $221,298.95; sale of publications, $125.72. In all.....	$621,608.56
PAYMENTS during the same year: Missionary service and supplies, $632,822.94; Publication Department, $20,355.37; Administration, $24,171.90; Woman's Department, $4,587.92; Miscellaneous, $19,503.03; Total payments.....	$701,441.16
Balance to new account	$55,224.83
Additional cash and supplies disbursed by direction of the donors...	$39,381.11

FORM OF A BEQUEST.

I bequeath to my executors the sum of ——— ——— dollars, *in trust*, to pay over the same in ——— ——— months after my decease, to the person who, when the same is payable, shall act as Treasurer of the Congregational Home Missionary Society, formed in the city of New York, in the year eighteen hundred and twenty-six, to be applied to the charitable uses and purposes of said Society, and under its direction.

a About 1,600 of these churches, in the earlier years, were Presbyterian.

THE AMERICAN MISSIONARY ASSOCIATION.

Organized Sept. 3, 1846; Incorporated under the laws of the State of New York.

President. — MERRILL E. GATES, LL. D., Amherst, Mass.
Corresponding Secretaries. — MICHAEL E. STRIEBY, D. D., A. F. BEARD, D. D., and F. P. WOODBURY, D. D., Bible House, New York City.
Assistant Corresponding Secretary. — Rev. C. J. RYDER, Bible House, New York City.
Treasurer. — H. W. HUBBARD, Esq., Bible House, New York City.
District Secretaries. — Rev. J. E. ROY, D. D., 151 Washington Street, Chicago, Ill., Rev. W. E. C. WRIGHT, Y. M. C. A. Building, Cleveland, Ohio, and Rev. G. H. GUTTERSON, 21 Congregational House, Boston, Mass.
Secretary of Woman's Bureau. — Miss D. E. EMERSON, Bible House, New York City.

ITS FIELD.

This extends from the Atlantic to the Pacific, and from Florida to Alaska. It includes, in the South, the Negroes and the Whites, especially those in the mountains; in the West the Indians; on the Pacific Coast the Chinese, and in Alaska the Eskimos. Through its pupils it is reaching into Africa, China, the West Indian Islands, and Mexico.

ITS WORK.

It originated in a sympathy with the almost friendless slave. Since emancipation its main efforts have been devoted to the South, in the endeavor to prepare the freedmen for their duties as citizens and Christians. In its work it recognizes no distinction of race or color.

The Association has a Bureau of Woman's Work, to assist in collecting funds for the elevation of women in its various fields. It specially invites the coöperation of the Christian women of the churches in this form of work.

STATISTICS FOR 1892-93.

IN THE SOUTH.	
Colleges and Schools	78
Churches	152
Teachers, Missionaries and Workers	503
AMONG THE INDIANS.	
Churches	12
Members of Churches	762
Schools	12
Teachers, Missionaries and Workers	90
AMONG THE CHINESE.	
Missions	21
Missionaries	40
Pupils	1,215
IN ALASKA.	
Missionaries	4
Schools	1
Pupils	463

MAGAZINE.

The American Missionary is published monthly, at *fifty* cents a year; but will be sent gratuitously, *if desired*, to the Missionaries of the Association; to Life Members; to all clergymen who take up collections for the Association; to Superintendents of Sabbath Schools; to college libraries; to Theological Seminaries; to Societies of Inquiry on Missions; and to every donor who does not prefer to take it as a subscriber, and contributes in a year not less than five dollars.

WANTS.

An increase of funds to support missionaries and teachers, build churches and schoolhouses, aid students in course of education, and supplies of every kind for the multitudes of poor and needy. Cash or supplies can be sent to the Treasurer or District Secretaries. Current expenditures require for this year, $500,000: $41,000 per month, or over $1,300 per day.

FORM OF A BEQUEST.

I bequeath to my executor (or executors) the sum of ——— dollars, in trust, to pay the same in ——— days after my decease, to the person who, when the same is payable, shall act as Treasurer of "The American Missionary Association," New York City, to be applied under the direction of the Executive Committee of that Association to its charitable uses and purposes.

The will should be attested by three witnesses (in some States three are required, in other States only two), who should write against their names their places of residence (if in cities, the street and number). The following form of attestation will answer for every State in the Union: "Signed, sealed, published, and declared by the said (A B) as his last Will and Testament, in the presence of us, who, at the request of the said (A B), and in his presence, and in the presence of each other, have hereunto subscribed our names as witnesses." In some States it is required that charitable bequests should be made at least two months before the death of the testator, but this rule does not apply to bequests in New York State to this Association.

SUMMARY OF THE ANNUAL REPORT OF THE TREASURER OF THE AMERICAN MISSIONARY ASSOCIATION FOR THE YEAR ENDING SEPTEMBER 30, 1893.

EXPENDITURES.

The South: For Church and Educational Work, Lands, Buildings, etc.		$253,071 68	
The Indians: For Church and Educational Work, Buildings, etc.		57,880 66	
The Chinese: For Superintendent, Teachers, Rent, etc.		13,025 95	
Foreign Missions: For Missions in Africa, income paid A. B. C. F. M.	$4,335 32		
For Arthington Fund	1,809 70		
		6,145 02	
Publications: For American Missionary (26,450 monthly), including cost of copies sent gratuitously to Pastors, S. S. Superintendents, Life Members, and Officers of Missionary Societies	$7,275 11		
Less am't received from subscribers	664 89		
	$6,610 22		
Annual Reports, Leaflets, Clerk-hire, etc.	$3,054 24		
Less amount received from Sale of Leaflets	61 31		
	2,992 93		
		9,603 15	
Agencies: FOR EASTERN DISTRICT.—District Secretary, Clerk-hire, Travelling Expenses, Printing, Rent, Postage, Stationery, etc.		4,889 52	
FOR MIDDLE EASTERN DISTRICT.—Travelling and other Collecting Expenses		985 90	
FOR MIDDLE WESTERN DISTRICT.—Dist. Sec., Travelling Expenses, Printing, Rent, Postage, Stationery, etc.		3,182 52	
FOR WESTERN DISTRICT.—District Secretary, Clerk-hire, Travelling Expenses, Rent, Postage, Stationery, etc.		5,287 60	
FOR WOMAN'S BUREAU.—Secretary, Travelling Expenses, Circulars, Clerk-hire, etc		2,168 79	
Administration: For Department of Correspondence		16,748 70	
For Treasurer's Department		4,798 00	
For Rent, Care of Rooms, Furniture, Books and Stationery, Rent of Safe, Deposit Vaults, Clerk-hire, Postage, Travelling Expenses, etc.		6,995 13	
For Exhibit Congregational Department World's Fair		100 00	
For Annual Meeting		251 60	
For Wills and Estates		992 55	
For Interest		564 96	
For Amounts sent to Treasurer by mistake		47 47	
			$386,739 20

RECEIPTS.

Balance in hand, Oct. 1, 1892			$983 15
From Churches, Sabbath Schools, Missionary Societies, and Individuals		$179,303 46	
" Estates		76,487 90	
" Income, Sundry Funds		10,252 61	
" Tuition		40,800 91	
" United States Government, on account of subsistence for Indians		22,383 06	
" United States Government for Alaska (two years)		4,000 00	
" Slater Fund, paid to Institutions		7,500 00	
			340,727 94
			$341,711 09
Debt Balance, Sept. 30, 1893			45,028 11
			$386,739 20

DANIEL HAND FUND, INCOME ACCOUNT.

Balance in hand, Oct. 1, 1892	$10,367 79	
Income collected to Sept. 30, 1893	54,309 78	
		$64,677 57
Amount expended in the South	$46,352 87	
Balance in hand and appropriated	18,324 70	
		64,677 57

RECEIPTS FOR THE WORK OF THE YEAR 1892–93.

For Current Work	$340,727 94	
Income from Daniel Hand Fund	54,309 78	
Total		$395,037 72

H. W. HUBBARD, *Treasurer*, 108 Bible House, New York.

CONGREGATIONAL SUNDAY SCHOOL AND PUBLISHING SOCIETY.

Congregational House, Boston. 175 Wabash Avenue, Chicago.

OFFICERS.

President. — SAMUEL B. CAPEN.
Secretary. — GEO. M. BOYNTON, D. D.
Field Sect. — WM A. DUNCAN, PH. D.
Editor. — M. C. HAZARD.
Business Manager. — WM. F. WHITTEMORE.
Agents. — GEO. P. SMITH, Boston. J. H. TEWKSBURY, Chicago.
Treasurer. — E. LAWRENCE BARNARD.

THE MISSIONARY DEPARTMENT

Sustains Sunday-school missionaries; furnishes Sunday-school helps, libraries, and other literature to new and needy Sunday schools, either gratuitously or at reduced cost. *Contributions are used only for missionary work.*

During the year 1893, it has through its superintendents, missionaries, and others aided in the organization of 545 Sunday schools. During the last nine years 450 Congregational Churches grew out of schools organized by its missionaries.

The contributions of the year were only $54,546.72, while from all sources the total income was $68,878.17. *It needs* $100,000 *annually at least.*

District Secretary.

Rev. W. F. MCMILLEN, 175 Wabash Avenue, Chicago, Ill., Illinois, Ohio, and Indiana.

Superintendents.

Rev. FRANCIS J. MARSH, Congregational House, Boston, New England.

Rev. H. P. CASE, Los Angeles, Box 1863, So. Cal.
Rev. J. D. STEWART, Aurora . . . . Neb.
Rev. J. E. PLATT, Guthrie . . Okla. and I. T.
Rev. C. A. TOWLE, Grinnell, Box 284 . Iowa.
Rev. WM. EWING, 615 Washtenaw St., Lansing, Mich.
Rev. W. S. BELL, Helena . . . . . Mont.
Rev. SAMUEL GREENE, 515 Bell St., Seattle, Wash.
Rev WILLIAM SHAW, Temple's Mill, Fla., Ga., Fla., and Ala.
Rev. L. L. WIRT, 524 31st St., Oakland, No. Cal.
Rev. C. M. DALEY, Huron . . . . So. Dak.
Rev. R. P. HERRICK, 302 Bank of Commerce Bldg., Minneapolis . . . . . Minn.
Rev. E. H. STICKNEY, Fargo . . . No. Dak.
Rev. C. N. FITCH, Colorado Springs . . Col.
Rev. CHAS. H. CURTIS, Portland, Box 800, Ore.
Rev. GEO. C. HAUN, 525 State St., Madison, Wis.
Rev. ALBERT T. LYMAN, Hot Springs, S. D. Wyo. and Black Hills.
Rev. W. L. SUTHERLAND, Olive St., Kansas City, Mo. . . . . Kas. and Mo.

Missionaries.

Rev. R. A. ROWLEY, Richmond Beach . . Wn.
Rev. WM. E. YOUNG, Seabeck . . . . Wn.
Rev. WM. H. COOKE, Oakland . . . . Cal.
Rev. E. J. SINGER, Spokane . . . . . Wn.
Rev. H. S. WANAMAKER, Peoria . . . . Ill.
Rev. J. C. HUNTINGTON, Minneapolis . Minn.
Rev. NORMAN PLASS, Cleveland . . . Ohio.
Rev. J. L. HERSHNER . . . . . Ore.
Mr. G. WALTON, Harriman . . . . Tenn.

THE BUSINESS DEPARTMENT

Publishes the *Pilgrim Series* of lesson helps, adapted to all grades of teachers and scholars; the *Well-Spring* and the *Mayflower*, weekly papers for youth and children; the *Pilgrim Teacher*, monthly, containing expositions of the lessons, news of Sunday schools and missionary work, lists of books for Sunday-school libraries, etc.; and other requisites for Sunday schools and churches. It also issues books, tracts, and pamphlets on general religious subjects, and on matters of special interest to Congregationalists.

Books and tracts from all publishers at lowest rates.

DIRECTORY. 1. General correspondence concerning the general interests of the society and especially concerning missionary work should be addressed to Rev. George M. Boynton, D. D., *Secretary*, Congregational House, Boston.

2. Correspondence in regard to the representation of the Missionary work of the Society before conferences and churches and the Home Department should be addressed to W. A. Duncan, PH. D., *Field Secretary*, at the Boston office.

3. Contributions should be sent to E. Lawrence Barnard, *Treasurer*, Congregational House, Boston.

4. Correspondence concerning State Sunday-school work or contributions may be sent to the Superintendent of each State.

5. Correspondence relating to manuscripts, articles for periodicals, tracts, etc., should be directed to M. C. Hazard, Editor, Room 30, Congregational House, Boston.

6. Orders, and correspondence relating to business matters, may be addressed to W. F. Whittemore, Congregational House, Boston, or to either of the Agents.

MINISTERIAL RELIEF.

THE COMMITTEE OF THE NATIONAL COUNCIL.

Rev. F. A. NOBLE, *Chairman*, Chicago, Ill.
FRANKLIN FAIRBANKS, St. Johnsbury, Vt.
FRANCIS J. LAMB, Madison, Wis.
WALTER A. MAHONY, Columbus, Ohio.
Rev. H. A. STIMSON, New York, N. Y.
Rev. W. M. TAYLOR, New York, N. Y.
Rev. G. H. WELLS, Minneapolis, Minn.
WILLIAM E. HALE, Chicago. Ill.
EDWIN H. BAKER, Ware, Mass.
JOHN D. CUTTER, New York, N. Y.

Correspondence may be addressed to the Secretary, Rev. N. H. WHITTLESEY, 135 Wall Street, New Haven, Conn.

Money should be sent to the Treasurer of the Trustees of the National Council, Rev. S. B. FORBES, 206 Wethersfield Avenue, Hartford, Conn.

The National Council's Ministerial Relief Fund was started by a bequest of $10,000. Through the earnest efforts of the Committee and the generous response of a few churches and individuals, it has grown to over $35,000. It asks one splendid collection from every church, one self-denying offering from every Congregationalist in our land. It seeks fifty individual subscriptions of $500 each before the Council of 1895. The Trustees of the National Council are the legal corporation to hold and invest the money. The interest is paid out annually in little pensions of $50 to $200 to our aged and disabled ministers, especially home and foreign missionaries who have labored where State funds are absent or inadequate, and to their families. Fuller information may be found in the Minutes of the Councils of 1886 and 1892. The Secretary will furnish leaflets and hymn and subscription cards free, and will gladly respond to invitations to address associations, Congregational clubs, and especially churches.

FORM OF A BEQUEST.

I bequeath to the "Trustees of the National Council of the Congregational Churches of the United States" (a body corporate chartered under the laws of the State of Connecticut) [here insert the bequest], to be used for the purposes of Ministerial Relief, as provided in the resolution of the National Council of the Congregational Churches of the United States at its session held in Chicago in October, 1886.

SECRETARIES OF STATE ORGANIZATIONS OR COMMITTEES.

Rev. J. H. WARREN, San Francisco, Cal.
Rev. ELIJAH CASH, Los Angeles, Cal.
Rev. W. H. MOORE, Hartford, Conn.
Rev. G. W. COLMAN. Chicago, Ill.
Rev. N. A. HYDE, Indianapolis, Ind.
Rev. T. O. DOUGLASS, Grinnell, Iowa.
Rev. L. BLAKESLEY, Topeka, Kan.
Prof. F. B. DENIO, Bangor, Me.
Rev. MORTON DEXTER, Boston, Mass.
Rev. E. W. MILLER, Eaton Rapids, Mich.
Rev. G. R. MERRILL, Minneapolis, Minn.
Rev. ALBERT BUSHNELL, St. Joseph, Mo.
Rev. R. T. CROSS, York, Neb.
WILLIAM P. FISKE, Concord, N. H.
C. H. JOHNSON, Montclair, N. J.
Rev. C. C. JOHNSON, Arcade, N. Y.
Rev. I. W. METCALF, Cleveland, O.
THOMAS ADDENBROOK, Braddock, Pa.
HERBERT J. WELLS, Kingston, R. I.
Rev. W. B. HUBBARD, Armour, S. D.
C. F. THOMPSON, Brattleboro, Vt.
Rev. H. A. MINER, Madison, Wis.

ANDOVER THEOLOGICAL SEMINARY.

CHAPEL. PHILLIPS HALL. BARTLET CHAPEL. BARTLET HALL. BEECHIN HALL.

THE THEOLOGICAL SEMINARIES.

ANDOVER THEOLOGICAL SEMINARY, ANDOVER, MASS.

Opened for service, September 28, 1808.

FACULTY, 1893–1894.

EDWARDS A. PARK, D. D., LL. D., Professor Emeritus of Christian Theology.
*JOHN P. GULLIVER, D. D., LL.D., Stone Professor of the Relations of Christianity to the Secular Sciences. (Assigned to literary work in this department.)
EGBERT C. SMYTH, D. D., Brown Professor of Ecclesiastical History, and President of the Faculty.
Rev. JOHN P. TAYLOR, M. A., Taylor Professor of Biblical Theology. (Assigned to Biblical History and Oriental Archæology.)
Rev. J. WESLEY CHURCHILL, M. A., Jones Professor of Elocution.
GEORGE HARRIS, D. D., Abbot Professor of Christian Theology and Lecturer on Sociology.
EDWARD Y. HINCKS, D. D., Smith Professor of Biblical Theology.
WILLIAM H. RYDER, D. D., Associate Professor of Sacred Literature.
GEORGE F. MOORE, D. D., Hitchcock Professor of the Hebrew Language and Literature, and Lecturer on the History of Religions.
†Rev. THEODORE C. PEASE, M. A., Bartlet Professor of Sacred Rhetoric, and Lecturer on Pastoral Theology.
CHARLES C. TORREY, PH. D., Winkley Instructor in Hebrew and Arabic.
Rev. WILLIAM L. ROPES, M. A., Librarian.
SELAH MERRILL, D. D., LL. D., Curator of the Museum.

LECTURERS, 1893–1894.

Rev. ALONZO H. QUINT, D. D., Lecturer on Homiletics and Pastoral Theology.
ROBERT A. WOODS, B. A., Alumni Lecturer on the Bearings of Social Ethics upon Present Life.
Mr. GEORGE FRESÉ, Musical Director and Instructor.

CALENDAR. — The annual period of study is divided into three Sessions by two recesses. The next seminary year begins on Wednesday, Sept. 19, 1894, and ends June 13, 1895. Recesses, Dec. 20–Jan. 3; March 21–25; vacation, June 13–Sept. 18.

COURSE OF STUDY. — This is arranged so as to secure continuity and progress. The Junior Year is devoted to Hebrew, N. T. Greek, Biblical Exegesis and History, Fundamental Theology; the Middle, chiefly to Biblical and Systematic Theology; the Senior, mainly to Sacred Rhetoric, Pastoral Theology, History of Christian Life and Doctrine. Instruction in Elocution (lectures and exercises in vocal culture) is continued through the course. In each year time is reserved for elective work. The elective courses for 1894–5 are: Introduction to the O. T., also to Hebrew Literature outside the Canon, and to Jewish Literature, the Life of Christ, History of the English Bible, Exegesis, History of Religions, Philosophical and Christian Ethics, Sociology. Optionals in Arabic, Aramaic, Egyptology or Assyriology, Greek, German, Vocal Music.

FOURTH YEAR for advanced study. Each member of the Advanced Class chooses his studies, subject to approval by the Faculty, and receives from the professors in the departments chosen personal direction and assistance. Special facilities are afforded for private reading and research.

LIBRARY AND MUSEUM. — The Library now numbers about 50,000 volumes, is constantly increased, and is open every week-day for the examination and drawing of books. A full reference library has been opened on the ground floor of Brechin Hall. The Museum comprises objects relating to Missionary life and work, a monumental slab from Nimróud, a relief model of Jerusalem, and a collection, recently greatly increased, of Palestinian flowers, birds, animals, reptiles, insects, domestic utensils, weapons, coins, rolls, inscriptions, etc., constituting a remarkably large and rich biblical museum in which may be seen a multitude of objects referred to in the Bible.

A well-furnished Gymnasium is open to the use of the students.

LOCATION. — The Seminary was located with a view to the advantages of uninterrupted study. These advantages have been retained, and are accounted of increasing value. At the same time, through the rise and growth of cities in the immediate vicinity, the students of the Seminary have special opportunities for studying various conditions of church work, and different methods of preaching. Andover is within four miles of Lawrence, ten of Lowell and Haverhill, fifteen of Salem, and twenty of Cambridge and Boston. The situation is remarkably healthful.

For information respecting conditions of Membership, Studies (Prescribed, Elective, Optional), Lectureships, Honorary Scholarships, Pastoral Scholarships for Evangelistic work (Juniors), the Winkley and Seminary Fellowships ($600 each), Expenses and Pecuniary Aid, see Catalogue, which may be obtained by application to the President of the Faculty.

* Died, Jan. 25, 1894. † Died, Nov. 20, 1893.

BANGOR THEOLOGICAL SEMINARY, Bangor, Me.

Opened, October, 1816.

FACULTY.

Rev. Levi L. Paine, D. D., Waldo Professor of Ecclesiastical History.
Rev. John S. Sewall, D. D., Fogg Professor of Sacred Rhetoric and Oratory, and Lecturer on Pastoral Theology.
Rev. Charles J. H. Ropes, Hayes Professor of New Testament Language and Literature.
Rev. Francis B. Denio, D. D., Professor of Old Testament Language and Literature.
Rev. Clarence A. Beckwith, D. D., Buck Professor of Christian Theology, and Lecturer on Church Polity.
Rev. George W. Gilmore, A. M., Instructor in the English Biblical Course.
Rev. William E. Griffis, D. D., Bond Lecturer for 1894.

Terms of Admission. — Bangor Seminary is open to all denominations of Christians. Candidates for admission must produce testimony of their church membership and of their collegiate education. If they have not pursued a college course, they will be examined, and must exhibit mental training and attainments sufficient, in the judgment of the Faculty, to warrant their entering upon a course of theological study.

Course of Study. — *Junior Year:* History of the Religion of Israel, Rhetoric, Psychology, Ethics, History of Greek Philosophy, Vocal Culture, English Literature.

Classical Course: Hebrew Grammar and the Language, Exegesis of the Greek Testament, New Testament Greek.

English Course: English Composition, Biblical Interpretation, Introduction and History.

Special Instruction in New Testament Greek. —The demands of the churches for pastors have been greater than could be supplied with men of collegiate education. The Seminary has therefore admitted students who are well qualified in other respects, but have no classical training. They are usually persons who, by reason of age or other circumstances, cannot wisely be counselled to delay longer their theological studies. With reference to this class, special preparation in New Testament Greek has been provided.

English Biblical Course.— This course has recently been established as an elective, for those who prefer a theological education on the basis of the English language. Its instruction is intended to be as scientific and scholarly as that of the other departments. Special attention is given to the English Bible. This course is in part distinct from the Classical Course during Junior year, but in Middle and Senior years the two divisions of the class are essentially united.

Preaching. — As it is believed to be conducive to the best professional training to combine practice with theory, and as special facilities are afforded in the comparatively destitute missionary fields in the immediate neighborhood of the Seminary, students are allowed to exercise their gifts in holding meetings and in preaching as opportunities may offer, under the express approbation of the Faculty, it being provided that the prescribed exercises of the Seminary are not neglected. This privilege is enlarged after licensure at the close of the Middle Year.

Post-graduate Scholarships. — Three scholarships have been recently established for graduates of this Seminary. Two are in Bowdoin College, and are for the purpose of aiding students who, after graduating from the Seminary, desire to take a post-graduate year in the College. The third is for the benefit of any student who wishes to take a fourth year of study in the Seminary.

Expenses. — There is no charge for tuition, rooms, furniture, library, or any privilege of the Seminary. The dormitory has been thoroughly repaired and refitted. The rooms are carpeted and furnished. The income of the Washburn fund and some other funds, given expressly to aid members of the Seminary, will be distributed to those who need.

Library. — The Seminary has an excellent library, numbering eighteen thousand volumes, specially selected to meet the wants of the students. There is a permanent library fund, with the income of which constant additions are made of the latest and most valuable literature.

Anniversary occurs on Wednesday, June 6, 1894.

The next seminary year will open on Thursday, Sept. 20, 1894.

For Catalogues or for admission, address

FRANCIS B. DENIO, *Secretary.*

PACIFIC THEOLOGICAL SEMINARY, Oakland, Cal.

Opened for service, June, 1869.

FACULTY.

George Mooar, D. D., Coleman Professor of Apologetics and the Relations of Christianity and Science; also, Acting Professor of the History of the Church.

Wallace Williams Lovejoy, M. D., D. D., Professor of Old Testament Languages and Literature.

Frank Hugh Foster, PH. D., Professor of Biblical and Systematic Theology. Lecturer on History of Doctrine.

Charles S. Nash, A. M., Mary A. Crocker Professor of Homiletics and Pastoral Theology.

Rhys Rees Lloyd, A. M., B. D., Acting Professor on the Frederick Billings Foundation for New Testament Greek and Exegesis.

Two Courses of Study are provided, a Classical and an English. The Classical Course is as follows: —

First Year. — Theological Encyclopædia, Elements of Hebrew, the Gospels in Greek, Apologetics, Homiletics, Church History, Physical and Vocal Culture, and Elocution.

Second Year. — Hebrew (Messianic Prophecy), the Epistles in Greek, Church History, Systematic Theology, Homiletics, and Elocution.

Third Year. — Hebrew Exegesis, the Epistles in Greek, Church History, History of Doctrine, Homiletics, Pastoral Theology, Liturgics, Elocution, and the Delivery of Sermons.

The English Course follows the Classical, substituting, however, English for Hebrew and Greek Bible study.

Terms of Admission. — The Seminary is open to students of every Christian denomination. Applicants should present certificates of membership in some church, and evidences of such literary and scientific attainments, and of such character, as make it probable that they can worthily pursue the studies. The normal preparation for the Classical Course is a full collegiate education. Those who have not college diplomas should furnish testimony that they have attained equivalent culture and discipline. This would involve knowledge at the least of the Greek language, of Psychology, English Literature and Composition, History and some branch of the Physical Sciences. Such applicants as have not received the normal preparation are received on probation.

The normal preparation for the English course is graduation from some literary or scientific institution of collegiate rank. But similar equivalents will be favorably considered, especially in the case of persons of mature years, who have acquired in practical life knowledge of men, and have shown aptness for Christian teaching and service.

The special courses are intended for those who wish to supplement previous studies, or to pursue particular topics of investigation, or who would fit themselves for Sunday School, Young Men's and Young Women's Christian Association, or missionary service, at home or abroad.

All the courses of study are open to women as well as to men.

Expenses and Pecuniary Aid. — No charge is made for tuition, rent of rooms, or use of furniture or of library. The student furnishes his own fuel and light. For incidental expenses every student is expected to pay $5 each semester in advance, and those occupying rooms in the building twenty-five cents each per week for care of rooms. Board may be had at from $3.50 to $4 a week.

Help is granted from scholarships and from the American Education Society, as may be necessary, up to the ordinary limit of $175. It is expected that systematic arrangements will be more fully made, in connection with the Church Extension Society of San Francisco and vicinity, by which students may be employed in church and city missionary work, and so receive a part or the whole of the Seminary pecuniary aid as a compensation for present service, as well as in preparation for the future.

Facilities. — A carefully selected and constantly increasing library (now numbering about six thousand volumes) is accessible to all students. No happier situation is known than that occupied by this Seminary. The climate is unequalled for stimulating qualities, for mildness, and for general fineness. It is favorable to study every month in the year. The location of the institution in the midst of the great metropolitan complex of San Francisco and its surrounding cities, its proximity to the University of California, its high standards, its organic association with the aggressive work of the Congregational churches of the vicinity and of the State, its affiliation with the Congregational ecclesiastical organizations of all the Pacific States, its missionary history, and the emphasis it lays upon the spiritual and practical, constitute its especial claims upon the attention of candidates for the ministry.

The Next Year begins Sept. 4, 1894. Address the Secretary, Prof. W. W. Lovejoy.

CHICAGO THEOLOGICAL SEMINARY.

FISK HALL. KEYES HALL. PROPOSED CHAPEL. HAMMOND LIBRARY. CARPENTER HALL, With proposed change of front.

CHICAGO THEOLOGICAL SEMINARY, Chicago, Ill.

Opened for Instruction, October, 1858.

FACULTY.

Rev. Franklin Woodbury Fisk, D. D., LL. D., *President*, and Wisconsin Professor of Sacred Rhetoric.
Rev. George N. Boardman, D. D., LL. D., Emeritus Professor of Systematic Theology.
Rev. Samuel Ives Curtiss, D. D., New England Professor of Old Testament Literature and Interpretation, and Librarian.
Rev. G. Buckingham Willcox, D. D., Stone Professor of Pastoral Theology and Special Studies.
Rev. Hugh McDonald Scott, D. D., Sweetzer and Michigan Professor of Ecclesiastical History.
Rev. George H. Gilbert, PH. D., Iowa Professor of New Testament Literature and Interpretation.
Rev. Graham Taylor, D. D., Professor of Christian Sociology.
Rev. Edward T. Harper, PH. D., Professor of Assyriology and Comparative Religion.
Rev. John E. Heermann, PH. D., Instructor in the German Department.
Rev. Moritz E. Eversz, D. D., Lecturer on Pastoral Theology in the German Department.
Rev. Carl A. Paeth, Lecturer on Homiletics in the German Department.
Rev. R. A. Jernberg, B. D., Instructor in the Dano-Norwegian Department.
Rev. Otto C. Grauer, Instructor in the Dano-Norwegian Department.
Rev. Fridolf Risberg, Instructor in the Swedish Department.
Rev. Magnus E. Peterson, Instructor in the Swedish Department.

Admission. — The Seminary is open to students of all denominations. Candidates for admission to the Degree Course must have received a collegiate education, or an equivalent preparation. Students from other seminaries may be admitted by certificate.

Terms and Vacations. — The academic year begins the second Wednesday in September and closes the third Wednesday in April. There is a recess of two weeks at Christmas.

Situation. — The Seminary Buildings front Union Park. The location is quiet, but the centre of the city may be reached in ten minutes.

Course of Study. — The Course of Study covers three years; the lectures are prescribed and elective. Each student is required to take fourteen lecture hours a week, ten prescribed and four elective. The Diploma Course differs from the Degree Course only in putting study of the English Bible in place of that of the Hebrew and Greek Scriptures.

The German and the Scandinavian Departments. — Students in these departments take the Degree or Diploma Course in the English language, according to their grade of preparation, that they may be able to preach also in English. They are, however, excused from some English studies, principally of a homiletical or practical kind, in place of which they attend such exercises in their own native languages as are best adapted to prepare them to minister to our German or Scandinavian fellow-citizens.

Examinations.—In each year there are two public examinations, oral and written, of all the classes.

The Alumni Institute is held in the anniversary week in April.

Hammond Library.— This contains the General and the Reference Library with over 14,000 volumes, and the Reading-room. Both of the latter are furnished with the best helps for students, and are open daily. The students have easy access, also, to the public libraries of Chicago, some of which are among the best endowed and equipped in the country.

Expenses.—No charges are made for instruction, or for the use of Hammond Library. Furnished rooms are assigned to new students, by the treasurer, in the order of application. The following charges are made for the occupancy of rooms in the Seminary buildings: $1.00 a week for rooms occupied by two students; $1.25 for rooms alone. Good board can be had in private families in the neighborhood of the Seminary for $2.50 or $3.00 a week.

Financial Aid.—From the American Education Society, to men in the Degree Course, $75 a year. Additional aid will be furnished to students needing it, and fitted for such service, in return for service in city mission work. This supplemental aid is $4.00 a week for twenty-five weeks to men in the Degree Course, and $3.00 a week to men in the Diploma Course. The aid to students in the Foreign Departments of the first year is given only in the second term to those who pass the Christmas examination.

For further information apply to Prof. H. M. Scott, 520 W. Adams Street, or Mr. H. W. Chester, 81 Ashland Boulevard, Chicago, Ill.

Hosmer Hall, Hartford, Ct.

HARTFORD THEOLOGICAL SEMINARY, Hartford, Ct.

Founded, 1834.

FACULTY.

Chester D. Hartranft, D. D., *President*, Professor of Biblical Theology, and Instructor in Encyclopædia and Methodology.
Waldo S. Pratt, A. M., Professor of Ecclesiastical Music and Hymnology, Instructor in Elocution, and Registrar.
Melancthon W. Jacobus, D. D., Hosmer Professor of New Testament Exegesis.
Williston Walker, PH. D., Waldo Professor of Germanic and Western Church History.
Charles M. Mead, PH. D., D. D., Riley Professor of Christian Theology.
Edwin K. Mitchell, D. D., Professor of Græco-Roman and Eastern Church History.
Clark S. Beardslee, A. M., Professor of Biblical Dogmatics and Ethics.
Alexander R. Merriam, A. B., Samuel Hawes Professor of Practical Theology and Christian Sociology.
Arthur L. Gillett, A. M., Associate Professor of Apologetics.
Alfred T. Perry, A. M., Librarian, and Associate Professor of Bibliology.
Charles C. Stearns, A. M., Associate Professor of Archæology, and Curator of the Museum. (Absent on leave.)
Lewis B. Paton, A. M., Associate Professor of Old Testament Exegesis and Criticism, and Instructor in Assyrian and Cognate Languages.
Duncan B. Macdonald, B. D., Instructor in Semitic Languages.
Edward E. Nourse, Instructor in New Testament Canonicity and Textual Criticism.
Augustus C. Thompson, D. D., Lecturer on Foreign Missions.
Austin B. Bassett, B. D., Lecturer on Experiential Theology.
J. Aspinwall Hodge, D. D., Lecturer on Presbyterian Polity.
E. B. Andrews, D. D., LL. D., of Brown University, Carew Lecturer for 1893-94. Subject: Economics for the Pulpit.

Course of Study. — The plan of instruction aims (1) to establish sound methods of investigating the Scriptures, (2) to train the power of formulating Scriptural truth, and (3) to apply that truth in the study of history and experience, of philosophy, and of practical endeavor, — God's thought being recognized as the supreme object of all science, and His will the supreme guide of conduct.

Instruction is carried on partly through text-books, partly by lectures, and partly through original investigation by the student. Emphasis is laid upon a close personal relation between instructor and pupil. About two thirds of the course is prescribed, and one third is to be selected from a large list of electives, offered in all the departments. Special efforts are made to explain the interrelations of the numerous subjects properly belonging under the head of theological science, and to afford the opportunity of prosecuting study in any one of them. In each department the purpose is to use only the most scientific methods, both old and new. In the field of pastoral discipline extensive work is expected in preaching, in every variety of evangelistic and charitable organization, and in personal religious effort. Systematic instruction is given in singing and in elocution. Optional instruction is provided in reading German. Special and advanced courses are open to those who desire them. Two fellowships (each for two years) for foreign study and four prizes are offered.

The Apparatus includes a rapidly increasing library of over 60,000 volumes, containing several unique special collections, to which students have access day and evening, large reading-room, gymnasium, music-room, etc.

Terms of Admission. — Candidates for admission must be members of some Christian Church and graduates of some college. Those who are not college graduates may, after examination, be admitted *on probation* during the first term.

All courses are open to *women* on the same terms as to men.

Expenses.— No charge is made for tuition, rooms, furniture and bedding, or use of the library and apparatus, except a nominal fee of $20 for use of steam and supervision. Board is provided at the Seminary under the care of the Students' Association, at $3.50 per week.

Scholarship aid is provided for those needing it to the amount of $60 to $100 per year, in addition to the grant of $75 from the Education Society.

Calendar.— The sixty-first year begins on Oct. 3, 1894, and closes on June 6, 1895. The various courses are arranged in three terms. Examinations are held at the close of each subject or principal topic.

For the Annual Register, address either the President or the Registrar.

Council Hall.

OBERLIN THEOLOGICAL SEMINARY.

OBERLIN, OHIO.

Opened for service in 1835.

FACULTY.

Rev. WILLIAM G. BALLANTINE, D. D., LL. D., *President*.
Rev. JAMES H. FAIRCHILD, D. D., LL. D., Finney Professor of Theology.
Rev. G. FREDERICK WRIGHT, D. D., LL. D., Cleveland Professor of the Harmony of Science and Revelation.
Rev. ALBERT H. CURRIER, D. D., Holbrook Professor of Sacred Rhetoric and Practical Theology.
Rev. WILLIAM B. CHAMBERLAIN, A. M., D. B., Professor of Elocution.
Rev. EDWARD I. BOSWORTH, A. M., D. B., Professor of New Testament Language and Literature.
Rev. OWEN H. GATES, PH. D., Professor of Old Testament Language and Literature.
Rev. ALBERT T. SWING, A. M., D. B., Professor of Church History.
Rev. LOUIS F. MISKOVSKY, A. M., D. B., Principal of the Slavic Department, and Professor of the Bohemian Language.
Rev. JOHN F. BERRY, B. A., D. B., Instructor in Church History.
Prof. JAMES W. BLACK, PH. D., Associate Professor of Sociology in the College.

Oberlin Theological Seminary is open to students of all denominations. Students of the Seminary are permitted to attend classes in the College without charge. Upon those who complete the Classical Course, the Academic Degree of Bachelor of Divinity (D. B.) is conferred.

CLASSICAL COURSE. — This has been greatly enlarged and re-arranged on the elective system. Candidates for a degree are required to have completed work amounting to 1,280 hours of lectures and recitations. Of this work 680 hours are required, including courses in Greek New Testament, Natural and Revealed Theology, Church History, Homiletics, Harmony of Science and Revelation, and Modern Scepticism.

In addition, 1,622 hours of elective work are offered, of which the student must elect at least 600 hours. The elective courses include Hebrew and Old Testament Exegesis, Old Testament Introduction and Theology, Aramaic, Septuagint Greek, New Testament Exegesis, New Testament Introduction and Theology, Church History, History of Doctrine, Church Polity, Homiletics, and Pastoral Theology.

ENGLISH COURSE. — This is to prepare for the ministry mature men who give promise of usefulness but have not a classical education. It extends through three years and includes preparatory studies in Rhetoric and Philosophy, 416 hours Exegesis of the English Bible, Special Lectures, and the full course of Systematic and Practical Theology.

SLAVIC DEPARTMENT. — The object of this department is to train up pastors for the Slavic immigrants now in this country. Thorough instruction is given in the Bohemian language. The course of study varies to suit the circumstances of individuals, and culminates in the regular English or Classical Course of the Seminary.

SPEAR LIBRARY contains nearly thirty thousand volumes.

COUNCIL HALL, the building devoted exclusively to the Department of Theology, provides fully furnished rooms for fifty students. No expense is incurred for instruction, or for the use of the library. The price of board is from $2 00 to $2.50 per week, or from $64 to $96 for the thirty-two weeks of the theological year. Expenses for heating the rooms and for incidentals are $30 annually, but the entire necessary expenses of the year — not including clothing, travelling expenses, and books — need not exceed $100.

Help is granted to students in the Classical Course from scholarship funds contributed by friends of the Seminary and from the American Education Society. The amount ordinarily received from both these sources is $150.

The opportunities for students to aid in meeting their expenses are sufficiently numerous. Some are employed as teachers in the Preparatory School connected with the College, and the amount received for teaching an hour each day exceeds the cost of board. Many vacant pulpits in the vicinity are supplied by theological students, and compensation is rendered. During the summer vacation of four months, all may supply vacant pulpits in home-missionary and other fields; and such opportunities are abundant.

The year of study consists of thirty-two weeks in two semesters. The next year begins Wednesday, Sept. 19, 1894. For further information apply to Prof. E. I. Bosworth.

DIVINITY SCHOOL OF YALE UNIVERSITY.

West Divinity Hall. Reference Library. Marquand Chapel. East Divinity Hall

DIVINITY SCHOOL OF YALE UNIVERSITY, New Haven, Conn.

FACULTY AND INSTRUCTORS.

Timothy Dwight, D. D., LL. D., *President.*
George E. Day, D. D., *Dean of the Theological Faculty.*
Samuel Harris, D. D., LL. D., *Professor of Systematic Theology.*
George P. Fisher, D. D., LL. D., *Professor of Ecclesiastical History.*
Lewis O. Brastow, D. D., *Professor of Homiletics and the Pastoral Charge.*
Edward L. Curtis, PH. D., D. D., *Professor of the Hebrew Language and Literature.*
George B. Stevens, PH. D., D. D., *Professor of New Testament Criticism and Interpretation.*
William F. Blackman, B. D., PH. D., *Professor of Christian Ethics.*
Frank C. Porter, B. D., PH. D., *Professor of Biblical Theology.*
Arthur Fairbanks, PH. D., *Lecturer on Social Ethics and the Philosophy of Religion.*
Samuel S. Curry, B. D., PH. D., *Instructor in Elocution.*
Gustave J. Stoeckel, MUS. D. (*University Professor of Music*), *Instructor in Vocal Music.*

SPECIAL LECTURERS.

Rev. David H. Greer, D. D., of New York, *Lyman Beecher Lecturer.*
Rev. Henry A. Stimson, D. D., of New York.
Rev. Chas. H. Richards, D. D., of Philadelphia.
Rev. George A. Gordon, D. D., of Boston.
Prof. Leonard J. Sanford, M. D., of New Haven, *on the Preservation of Health.*

Relation to the University. — The Divinity School is one of the Departments of Yale University. Its members receive from the Corporation, on completing their three-years course of study, the degree of B. D. They have access to the public collections of the University, such as the Library, the Peabody Museum, and the collection of paintings and statuary in the School of Fine Arts. They are permitted to attend free of expense, so far as will not conflict with their professional studies, the lectures and recitations in the College and the Sheffield Scientific School, and, if expecting to become foreign missionaries, those of the Medical Department.

Course of Study. — The first year is devoted chiefly to Hebrew and the Exegesis of the Greek New Testament; the second year to Systematic Theology, Church History, Old Testament Biblical Theology, and Church Polity; the third year to Sacred Rhetoric, the History of Christian Doctrine, New Testament Biblical Theology, and Social Ethics. Additional lectures on Preaching and other important subjects are delivered before all the classes by eminent ministers and scholars from this country and Europe. There are also optional classes in German, Syriac, Chaldee, Arabic, and Assyrian. Once a week there is a Rhetorical Exercise for all the classes. Instruction in Vocal Culture and Elocution, and also in Sacred Music, if desired, is continued through the entire course.

Graduate or Fourth-Year Class. — Students of approved scholarship who have completed a three-years course of theological study, here or elsewhere, are admitted to the Graduate Class, in which advanced studies in Theology are pursued under the direction of the Professors. Five scholarships of $200 each are offered to candidates for admission to this class.

The Libraries of the University, to which students have access, including the Reference Library of the Divinity School, contain more than 200,000 volumes.

The Graduate Fellowship, for the encouragement of further theological study in this country or abroad, the income of which is $600 for two years after graduation, is offered to the class entering in September, 1894.

Expenses. — There is no charge for instruction, use of libraries, or room rent. The rooms, which will accommodate one hundred and fifty students, are designed in general for only one occupant. Each room has a bedroom attached, and is carpeted and furnished with all needful furniture except bedclothing. The chief expenses of the session are for board, $3.00 to $4.00 a week; fuel and light, $25 to $30; and $15 a year for care of room and incidental expenses.

Scholarship Funds and other Aids. — Students whose circumstances require it are aided to the amount of $100 a year, from the income of scholarship funds. Besides this assistance, ten special scholarships of $50 each are assigned to those members of the Junior Class who maintain the highest standing in studies of the year. Additional aid to the amount of $75 is offered by the American Education Society to approved students who are members of Congregational churches.

Commencement of the Term. — The next term of study will begin on Thursday, Sept. 27, 1894, and continue until the third Wednesday in May (anniversary), when the vacation of four months, in which the students have the opportunity to engage in some form of remunerative labor, will commence.

Application for Admission. — The Seminary is open on equal terms to students of all Christian denominations. Applications for admission, or for the annual Catalogue containing further information, may be made to Prof. George B. Stevens, *New Haven, Conn.*, or to any other member of the Faculty.

STUDENTS.

NAMES AND RESIDENCES.	*College and Year of Graduating.		†Seminary and Class.	
Abe, Iso, Fukuoka, Japan.	Doshisha,	1884	Hartford,	Sen.
Abercrombie, Ralph Henry, Lawrence, Mass.	—	—	Bangor,	Jun.
Abrahamson, Abraham, Hartford, Ct.	—	—	Chicago, *Sw.*	Mid.
Adams, Emma Caroline, Hartford, Ct.	—	—	Hartford,	Sp.
Adams, George, Hartford, Ct.	—	—	Hartford,	Grad.
Adams, George Irving, Westboro, Mass.	Yale,	1891	Andover,	Mid.
Adams, Hubert Gilman, Faribault, Minn.	Carleton,	1891	Chicago,	Jun.
Adams, James Robert, Toronto, Canada.	McGill Univ.	—	Chicago,	Sen.
Adams, William Cushing, Bangor, Me.	Bowdoin,	—	Bangor,	Jun.
Akeson, Ludwig, Spokane, Wn.	—	—	Chicago, *Sw.*	Sen.
Albrecht, Max Carl Ferdinand, Runow, Ger.	—	—	Chicago, *Gr.*	Mid.
Alexander, Arthur Percival, Oakland, Cal.	—	—	Pacific,	Sp.
Allen, Eugene, Vernon, Bar Harbor, Me.	—	—	Bangor,	Jun.
Allison, Alexander, Chariton, Io.	Cumberl'dU.	1882	Chicago,	R. L.
Anderson, Albin Alfred, San Francisco, Cal.	—	—	Chicago, *Sw.*	Sen.
Anderson, Andrew Emil, Falconer, N. Y.	—	—	Chicago, *Sw.*	Mid.
Anderson, Aron, Des Moines, Io.	—	—	Chicago, *Sw.*	Sen.
Anderson, Jonas, Chicago, Ill.	—	—	Chicago, *Sw.*	Jun.
Andrewson, Andrew John, Morganville, Kan.	—	—	Chicago, *D. N.*	Md
Aprahamian, Sarkis Apou, Aintab, Turkey.	Cen. Turkey,	—	Bangor,	Sen.
Armstrong, Arthur Henry, Chicago, Ill.	Beloit,	1889	Chicago,	Sen.
Armstrong, John Rudolph, San Francisco, Cal.	—	—	Chicago, *Sw.*	Mid.
Armstrong, Lynn Puddock, Bennington, Vt.	Williams,	1893	Yale,	Jun.
Arn, Arthur John, Kansas City, Kan.	Yale,	1887	Yale.	Grad.
Arnett, Samuel George, Garden Prairie, Ill.	—	—	Chicago,	Sen.
Arnold, Alfred, Canal Dover, O.	Oberlin,	1890	Oberlin,	Jun.
Arter, Jared Maurice, Harper's Ferry, W. Va.	Hillsdale,	1885	Chicago,	Sen.
Asadoorian, Avedis Martin, Oorfa, Turkey.	Cen. Turkey,	—	Oberlin,	Jun.
Atcheson, William Henry, St. David's, Ont.	—	—	Chicago,	Sen.
Ayer, Edward Perkins, Brookfield, Mass.	Amherst,	—	Yale,	Grad.
Bacon, William Augustus, Medford, Mass.	Dartmouth,	1890	Hartford,	Mid.
Baker, Ernest Lester, Enfield, N. H.	Bates,	—	Andover,	Sen.
Baker, Thomas Nelson, Malden, Mass.	Boston U.	1892	Yale,	Jun.
Ballou, Henry Lincoln, Saxton's River, Vt.	Amherst,	—	Hartford,	Mid.
Barker, Franklin Whitehead, De Bec, N. B.	—	—	Bangor,	Mid.
Bartlett, Ernest Clark, Woburn, Mass.	Williams,	1892	Andover,	Mid.
Bartlett, Samuel Colcord, Jr., Hanover, N. H.	Dartmouth,	1887	Andover,	Sen.
Bassett, Franklin Harley, Osaka, Japan.	Minn. Univ.	1887	Chicago,	Mid.
Bates, Newton Whitmarsh, Florence, Ala.	Oberlin,	1892	Oberlin,	Sen.
Bauman, Gustav, Lansing, Io.	—	—	Chicago,	Sen.
Bayley, Alfred, Cheshire, Ct.	—	—	Pacific,	Jun.
Beach, Arthur Granvill, Cincinnati, O.	Marietta,	1891	Yale,	Jun.
Beard, Stanley Benton, Oberlin, O.	Oberlin,	1882	Oberlin, Eng.	Sn.
Beard, Willard Livingston, Birmingham, Ct.	Oberlin,	1891	Hartford,	Sen.
Belanger, Joseph Alphonso, Boston, Mass.	—	—	Eng.	Jun.
Bell, Thomas Jefferson, Altamaha, Ga.	Atlanta U.	1891	Hartford,	Sen.
Bently, Frank Drew, Toronto, Ont.	—	—	Oberlin, Eng.	Jn.
Berry, Louis Fletcher, Cambridge, Mass.	Harvard,	1892	Andover,	Sen.
Billings, Edward Nelson, Slatersville, R. I.	Amherst,	1892	Hartford,	Mid.
Binkhorst, Arie, Kalamazoo, Mich.	Olivet,	1893	Yale,	Jun.
Birlew, Gordon Egbert, El Paso, Tex.	—	—	Oberlin, Eng.	Jn.
Bishop, Edwin Whitney, Norwich, Ct.	Williams,	1892	Hartford,	Jun.
Bixby, William Sumner, Tacoma, Wn.	Iowa,	1891	Chicago,	Sen.

* A dash in the column of colleges implies that the student has never been connected with any college; the name of a college followed by a dash in place of year implies that the student was connected with that college, but did not complete the course. A list of the colleges and universities may be found at the end of this list.

† "Sen." means Senior. "Mid." Middle. "Jun." Junior. "Sp." means Special Course; and when followed by "Sen.," "Mid.," or "Jun.," means Special Course Senior and the like. "R. L." means Resident Licentiate. "Grad." means Graduate Class. "Adv." means Advanced Class. "*D. N.*," "*Ger.*," "*Slav.*," and "*Sw.*" mean *Dano-Norwegian*, *German*, *Slavic*, and *Swedish* Departments, in Chicago and Oberlin.

NAMES AND RESIDENCES.	* College and Year of Graduating.		† Seminary and Class.	
Björklund, Ernst Victor, Worcester, Mass.	—	—	Chicago, *Sw.*	Sen.
Blake, Elmer Thomas, Manchester, N. H.	Dartmouth,	1888	Andover,	Mid.
Blanshard, Francis George, Oberlin, O.	Oberlin,	—	Oberlin,	Jun.
Blish, William Henry, Kewanee, Ill.	Olivet,	1892	Chicago,	Mid.
Bliss, George Colton, Longmeadow, Mass.	Oberlin,	—	Andover,	Mid.
Block, John, Lincoln, Neb.	—	—	Chicago,	Sen.
Blue, James McDougall, Newton, Mass.	Williams,	1893	Andover,	Jun.
Bole, Andrew Symington, Waterbury, Ct.	—	—	Bangor,	Mid.
Bond, James, Williamsburg, Ky.	Berea,	1892	Oberlin,	Mid.
Boothby, Clayton Deering, Portland, Me.	—	—	Bangor,	Sen.
Borncamp, John Edward, Minneapolis, Minn.	Minnesota U.	1893	Yale,	Jun.
Bourne, Alexander Phœnix, New York, N. Y.	Brown U.	1890	Andover,	Sen.
Boyer, Virgil Olinthus, Canton, O.	—	—	Oberlin,	Sen.
Breck, Charles Albert, Somerville, Mass.	Amherst,	1888	Andover,	Sen.
Breckenridge, Wm. Watson, N. Windsor, Ill.	Wheaton,	1887	Yale,	Grad.
Brett, George Southwell, St. Paul, Minn.	Oberlin,	—	Oberlin,	Mid.
Brewer, Frank Sherman, Ashton, Ill.	Beloit,	1891	Hartford,	Sen.
Bridgman, Frederic Barnard, Natal, S. Africa,	Oberlin,	1893	Chicago,	Jun.
Briggs, Walter Abel, Olivet, Mich.	Olivet,	1892	Chicago,	Mid.
Bromer, Edward Shepard, Schwenkville, Pa.	Ursinus,	1890	Yale,	Grad.
Brooks, Hans Anton, Maple Valley, Wis.	—	—	Chi'go, *D.N.*	Mid.
Brooks, Jonas Gardner, Chicago, Ill.	Wheaton,	1893	Chicago,	Jun.
Brooks, Willard H., Lickley's Corners, Mich.	Hillsdale,	—	Chicago,	Jun.
Brotherton, Howard, Allendale, Mich.	—	—	Ob'l'n, Eng.	Mid.
Brown, William Thurston, Somerville, Ct.	Yale,	1890	Yale,	Mid.
Bugge, John Pedersen, Romsdalen, Norway.	Carleton,	1888	Chi'go, *D. N.*	Sn.
Burkholder, Abraham Hess, Sterling, Ill.	Illinois Nor'l	1886	Chicago,	Mid.
Burleigh, Benjamin Wade, Yankton, S. D.	Yankton,	1888	Chicago,	Jun.
Burroughs, Walter A., Prattville, Mich.	—	—	Oberlin, Eng.	Jn.
Bushëe, George Aldrich, Wallingford, Vt.	Williams,	1892	Yale,	Jun.
Bussey, Robert Daniel, Buffalo, N. Y.	—	—	Chicago,	Jun.
Cady, George Luther, Hersey, Mich.	Olivet,	1890	Chicago,	Mid.
Cameron, Harry Nesmith, Pittsburgh, Pa.	O. Wesleyan U.	—	Yale,	Jun.
Cameron, Malcolm James, Cowansville, Que.	McGill U.	—	Chicago,	R. L.
Camp, Edward C., Springfield, Mass.	Amherst,	1889	Andover,	Sen.
Campbell, Andrew, Cambridgeport, Mass.	Boston U.	1893	Yale,	Jun.
Campbell, John Charles, Stevens Point, Wis.	Williams,	1892	Andover,	Jun.
Carleton, Blanche Barney, Hartford, Ct.	Carleton,	1892	Hartford,	Jun.
Carleton, Herbert Edward, Hartford, Ct.	Carleton,	1891	Hartford,	Sen.
Cartledge, Henry, Abington, Ct.	—	—	Yale,	Sen.
Cathcart, Samuel McIntosh, Northfield, Mass.	—	—	Yale,	Mid.
Chamberlain, Horace Wright, Honolulu, H.I.	Oahu,	1889	Chicago,	Jun.
Chambers, Richard Franklin, Ottumwa, Io.	—	—	Bangor,	Mid.
Cheney, Benjamin Royal, Janesville, Wis.	Beloit,	1891	Oberlin,	Jun.
Child, Bernard Vanderkieft, Bath, N. H.	—	—	Oberlin,	Mid.
Cibula, John, Braddock, Pa.	—	—	Oberlin,	*Slav.*
Clark, Charles, E. Hubbardston, Mass.	Boston Univ.	—	Andover,	Sen.
Clark, Charles Franklin, Whitneyville, Ct.	Yale,	1886	Yale,	Grad.
Coate, Robert Manaleus, Morenci, Mich.	—	—	Oberlin,	Mid.
Cochran, William, Chicago, Ill.	—	—	Chicago,	Mid.
Conley, Isaiah Barbour, Tremont, Me.	—	—	Bangor,	Mid.
Converse, Edward Jasper, Columbus, O.	O. State U.	1886	Yale,	Jun.
Copeland, Lawrence, Oakland, Cal.	—	—	Pacific, Eng.	Mid.
Corwin, Carl Henry, Chelsea, Vt.	Dartmouth,	1887	Chicago,	Mid.
Corwin, Lutie Rebecca, Cleveland, O.	—	—	Hartford,	Grad.
Cotton, Harry Alonzo, Elgin, Ill.	Drury,	1885	Hartford,	Grad.
Crofts, Daniel Webster, West Point, O.	Muskingum,	'91	Chicago,	Sen.
Cushing, Edward Bascom, Buda, Ill.	Knox,	1891	Chicago,	Jun.
Cushman, Charles Eben, Grinnell, Io.	Iowa,	1891	Chicago,	Sen.
Dahl, Ole Martin, Boston, Mass.	—	—	Chicago, *D.N.*	Mi.
Dahlgren, Johann Aug., Minneapolis, Minn.	—	—	Chicago, *Sw.*	Sen.
Dalton, John Jesse, Rogers, Ark.	—	—	Oberlin,	Jun.
Daniel, Morgan, Glanaman, Wales.	Bala, Bangor,	—	Yale,	Jun.
Danielson, Carl August, Sioux City, Io.	—	—	Chicago, *Sw.*	Sen.
Danley, Warren Stark, Kansas City, Mo.	Waynesburg,	1872	Yale,	Grad.
Dascomb, Harry Nutting, Westminster, Vt.	Dartmouth,	1893	Chicago,	Jun.
Davidson, James Alexander, Hamilton, Ont.	Oberlin,	—	Oberlin,	Mid.
Davies, Arthur Robert, S. Cambridge, N. Y.	Williams,	1892	Andover,	Mid.

NAMES AND RESIDENCES.	College and Year of Graduating.	Seminary and Class.
Davies, James, Bwlchyronen, South Wales.	Caermarthen, —	Yale, Jun.
Davies, John, Cwmdwfn, South Wales.	Caermarthen, —	Yale, Jun.
Davis, Abbott Pearlton, W. Nottingham, N. H.	Bates, 1892	Andover, Mid.
Davis, Albert Putnam, Hyde Park, Mass.	Amherst, 1887	Yale, Grad.
Davis, Ozora Stearns, Hartford, Vt.	Dartmouth, 1889	Hartford, Sen.
Davis, Smith Cornell, Alma, Mich.	— —	Chicago, Grad.
Deans, John, Jr., Danbury, Ct.	Glasgow U. —	Yale, Jun.
De Cow, Charles John, Oil City, Canada.	Olivet, —	Chicago, Jun.
De Long, Arthur Henry, Butlerville, Io.	Iowa, 1893	Chicago, Jun.
Denison, John Hopkins, Williamstown, Mass.	Williams, 1890	Andover, Sen.
Dettmers, Karl, Hamelu, Germany.	— —	Chicago, *Ger.* Mi.
Dibble, William Leggett, Brookings, S. D.	Sioux Falls, U. '90	Chicago, Mid.
Dickson, John Wesley, Columbus, O.	Otterbein U. 1892	Yale, Mid.
Dingwell, James Davidson, Bay Fortune, P. E. I.	Dalhousie, —	Bangor, Mid.
Disker, George William, E. Oakland, Cal.	California, —	Pacific, Mid.
Doane, Frank Butler, Hawley, Mass.	Amherst, 1890	Yale, Grad.
Donaldson, David, Dumferline, Scotland.	McGill U. —	Chicago, Sen.
Donaldson, Frederick August, Cleveland, O.	Oberlin, —	Andover, Jun.
Dornan, William Watt, Somerville, Mass.	— —	Yale, Sen.
Dougall, Hugh Shaw, Hallville, Ont.	Victoria U. 1892	Yale, Sen.
Douglass, Harlan Paul, Grinnell, Io.	Iowa, 1891	Andover, Sen.
Drumm, John, Union City, Mich.	— —	Chicago, Sen.
Dumm, Benjamin Alfred, Union Bridge, Md.	Western Md., '89	Yale, Jun.
Dunnach, Henry Ernest, Boston, Mass.	— —	Bangor, Mid.
Dunnach, William Harrison, East Dixmont.	— —	Bangor, Jun.
Dunning, Harry Slawson, Middletown, N. Y.	Princeton, 1892	Hartford, Jun.
Eames, Charles Ovid, Becket, Mass.	Williams, 1888	Hartford, Mid.
Ekström, John Edward, Pueblo, Col.	— —	Chicago, *Sw.* Sen.
Eldred, John Wesley, Curtis, N. Y.	Oberlin, 1891	Oberlin, Sen.
Elledge, William Madison, Dodge, Neb.	— —	Chicago, Jun.
Ellinwood, Henry Field, E. Pembroke, N. Y.	Williams, 1890	Andover, Jun.
Elliott, William Albert, Chicago, Ill.	Hillsdale, —	Chicago, R. L.
Ellis, Egbert Smyth, Portland, Me.	Williams, 1890	Andover, Sen.
Ellsworth, Fred Keith, Brockton, Mass.	— —	Bangor, Mid.
Englund, Carl Eric, Thornton, Kan.	— —	Chicago, *Sw.* Mid.
Epier, Percy Harold, Jacksonville, Ill.	Illinois, 1892	Yale, Jun.
Eppens, Edward Henry, Canal Dover, O.	— —	Yale, Jun.
Evans, Evor, Kingston, Pa.	Colorado, —	Yale, Mid.
Evans, George Spittell, London, Eng.	— —	Oberlin, Eng. Mi.
Evans, Spencer Evan, Shandon, O.	Marietta, 1891	Chicago, Mid.
Evans, William Llewellyn, Denlyn, Wales.	Caermarthen, —	Yale, Sen.
Evers, Samuel John, Hagerstown, Md.	Lebanon Val. 1892	Yale, Mid.
Ewing, Addison Alvord, Danvers, Mass.	Amherst, 1892	Chicago, Jun.
Ewing, Charles Edward, Danvers, Mass.	Amherst, 1890	Yale, Grad.
Excell, William, Mt. Forest, Ill.	E. London Inst. '88	Chicago, Sen.
Faduma, Orishatukeh, Waterloo, Sierre Leone.	London U. —	Yale, Sen.
Fankhauser, Charles K., Round Bottom, O.	Marietta, 1893	Yale, Jun.
Fehlandt, August Frederick, Madison, Wis.	Wis. U. 1891	Yale, Sen.
Ferguson, Joseph Brooks, Newburgh, N. Y.	— —	Chicago, Jun.
Ferguson, Joseph Louis, Danvers, Mass.	Dartmouth, 1893	Andover, Jun.
Ferguson, William Duncan, Petherton, Ont.	— —	Oberlin, Sen.
Ferrin, Allen Conant, Hartford, Ct.	Vermont U. 1883	Hartford, Jun.
Fisher, Charles William, W. Stoughton, Mass.	— —	Bangor, Mid.
Fisher, Jesse Lee, N. Washington, O.	— —	Oberlin, Eng. Mi.
Flint, George Henry, Lincoln, Mass.	Williams, 1886	Yale, Grad.
Flint, Irving Adams, W. Randolph, Vt.	— —	Bangor, Mid.
Fogg, Charles Grant, Dorchester, Mass.	— —	Bangor, Sen.
Ford, John Haquin, Kerkhoven, Minn.	— —	Chicago, *Sw.* Mid.
Forehand, Annie Josephine, Worcester, Mass.	Mt. Holyoke, 1891	Hartford, Mid.
Fowler, Henry Thatcher, Poughkeepsie, N. Y.	Yale, 1890	Yale, Mid.
Fox, Frank, Dodge, Neb.	— —	Chicago, Mid.
Francis, Everett Dwight, W. Hartford, Ct.	Yale, 1892	Yale, Mid.
Freese, Arthur Samuel, Lewiston, Me.	— —	Bangor, Jun.
French, Charles Seward, Crete, Ill.	— —	Chicago, Jun.
Freuder, Samuel, Davenport, Io.	Hebrew Un. 1886	Chicago, Sen.
Frost, Merle Arthur, Olivet, Mich.	Olivet, 1892	Chicago, Jun.
Frost, Willard Jerome, Oberlin, O.	Oberlin, —	Oberlin, Mid.
Fuller, Frank Averill, Jamaica Plain, Mass.	— —	Bangor, Jun.

NAMES AND RESIDENCES.	College and Year of Graduating.		Seminary and Class.	
Gales, Thomas Park, Enfield Plain, Eng.	—	—	Bangor,	Jun.
Gasbarian, Gasbar Garabed Der, Harpoot, Tur.	Euphrates,	1885	Bangor,	Mid.
Gates, Herbert Wright, Chicago, Ill.	Amherst,	1890	Chicago,	Sen.
Gavit, John Palmer, Hartford, Conn.	—	—	Hartford,	Jun.
Gavlik, Andrew, Braddock, Pa.	—	—	Oberlin,	*Slav.*
Gay, Harry Nelson, Newton, Mass.	Amherst,	1891	Andover,	Mid.
Geer, Curtis Manning, Colchester, Ct.	Williams,	1887	Hartford,	Fel.
George, Jesse C., Blue Grass, Io.	Pennsylvania,	—	Chicago,	Jun.
Gilman, Burton Smith, Randolph, Vt.	Dartmouth,	1891	Andover,	Sen.
Gilmore, Wm. Crawford, Granite Falls, Minn.	Carleton,	1892	Chicago,	Mid.
Gilson, Hannah Juliette, Milford, N. H.	Mt. Holyoke,	1868	Hartford,	Grad.
Goddard, Dwight, Worcester, Mass.	W. Poly'nic I.	1881	Hartford,	Sen.
Goldsbury, Royal Sweetser, Minneapolis, Minn.	New Jersey,	1891	Chicago,	Mid.
Goodenough, Giles Frederic, Winchester, Ct.	Yale,	1893	Hartford,	Jun.
Goodrich, Joseph Augustus, E. Hardwick, Vt.	Amherst,	1893	Andover,	Jun.
Goodwin, George Kittredge, Olcott, Vt.	—	—	Bangor,	Jun.
Gould, John Sidney, Albuquerque, N. M.	Kan. Agri'ral	—	Chicago,	Sen.
Graham, Hugh Finley, Earltown, N. S.	—	—	Bangor,	Mid.
Graham, John J. Glossbrenner, Dayton, O.	Otterbein U.	1889	Chicago,	Mid.
Graham, Mertie Laura, St. Johnsbury, Vt.	Mt. Holyoke,	1893	Hartford,	Jun.
Grant, Frederick Louis, Winsted, Ct.	Harvard,	—	Andover,	Mid.
Grant, Lathrop Campbell, Charleston, S. C.	—	—	Yale,	Mid.
Grein, Albert Louis, Buffalo, N. Y.	Oberlin,	1891	Yale,	Sen.
Griffiths, Frederick Williams, Oberlin, O.	Oberlin,	1893	Oberlin,	Jun.
Griffiths, Thomas, Carmarthenshire, Wales.	Oberlin,	—	Oberlin, Eng.	Sen.
Grupe, Frederick William, Schenectady, N. Y.	Union,	1893	Oberlin,	Jun.
Halbert, Charles Thomas, Chapman, Kan.	—	—	Chicago,	Jun.
Hall, George Daniel, Duluth, Minn.	—	—	Chicago, *Sw.*	Sen.
Hall, Headley Arsene, Kingston, Minn.	Maryville,	1890	Chicago,	Mid.
Hannum, Harry Oliver, Minneapolis, Minn.	Minnesota U.	1893	Yale,	Jun.
Hardy, Owen Eaton, West Farmington, Me.	Bowdoin,	1891	Andover,	Sen.
Harper, William Otterbein, Olive, Io.	Western,	1891	Chicago,	Jun.
Harrington, Vernon Charles, Middlebury, Vt.	Middlebury,	1891	Andover,	Sen.
Harris, Charles Edward, Providence, R. I.	Yale,	1885	Yale,	Grad.
Harrison, Fosdick Beach, Bethlehem, Ct.	Amherst,	1890	Yale,	Grad.
Harrison, Norman, St. Petersburg, Fla.	—	—	Chicago,	Mid.
Hartsock, Jacob Lewis, Hagerstown, Md.	J. Hopkins U.	—	Yale,	Sen.
Hartt, Collin Lynde, Buffalo, N. Y.	Williams,	1892	Andover,	Mid.
Hartwell, Harry Linwood, Newton H'ds, Mass.	Boston U.	1892	Yale,	Mid.
Haskin, Spencer Carlyle, Neligh, Neb.	Gates,	1891	Chicago,	Sen.
Hawkes, Albert Scott, Oberlin, O.	Oberlin,	1893	Oberlin,	Jun.
Hawks, William Cushing, Hartford, Ct.	Amherst,	1885	Hartford,	Sp.
Haynes, Charles Stillman, Fitchburg, Mass.	Williams,	1891	Yale,	Sen.
Hayward, Charles Edward, Gilsum, N. H.	—	—	Chicago,	Jun.
Hazen, Austin, Jr., Richmond, Vt.	Vermont U.	1885	Hartford,	Fel.
Heckman, Samuel George, Cincinnati, O.	Cincin. U.	1891	Yale,	Sen.
Hedberg, Emil Olsen, North Easton, Mass.	—	—	Chicago, *Sw.*	Sen.
Hedlund, Axel, New York, N. Y.	—	—	Chicago, *Sw.*	Mid.
Hegner, Herman Frederick, Decorah, Io.	—	—	Chicago,	Mid.
Helmuth, Joseph William, Harvard, Ill.	—	—	Chicago,	Jun.
Henderson, Thaddeus Clarence, Havana, N. Y.	Cornell,	1893	Yale,	Jun.
Hendrick, Harmon Ellsworth, Walton, N. Y.	—	—	Chicago,	Mid.
Hendrick, Luther Doddridge, Austin, Ill.	—	—	Chicago,	R. L.
Henrickson, John Matthias, Chicago, Ill.	—	—	Chicago, *Sw.*	Mid.
Henrickson, Karl Frederick, Portland, Or.	—	—	Chicago, *Sw.*	Jun.
Henshaw, Thomas Dean, Sharon, Pa.	Marietta,	1893	Chicago,	Jun.
Hermann, Frederick William, Warsaw, N. Y.	—	—	Chicago, *Ger.*	Mi.
Hill, George Wilson Crockett, Providence, R. I.	Brown,	1892	Andover,	Mid.
Hill, Virgil Benedict, Tabor, Io.	Tabor,	1891	Chicago,	Sen.
Hirschy, Noah Calvin, Wadsworth, O.	—	—	Oberlin,	Jun.
Hjetland, John Hans, Leona, Kan.	Washburn,	—	Yale,	Mid.
Holmes, Otis Halbert, Edgar, Neb.	Kansas U.	—	Chicago,	Jun.
Holway, Theodore Thomas, Chicago, Ill.	Oberlin,	1893	Chicago,	Jun.
Holzinger, Godfrey August, Springdale, Col.	Olivet,	1887	Yale,	Sen.
Hopkins, William Henry, Leeds, Wis.	Wisconsin U.	1892	Chicago,	Mid.
Horne, John Roberts, Jr., Berlin Falls, N. H.	Bowdoin,	1891	Andover,	Sen.
Horton, Frank Willis, Buffalo, N. Y.	Hiram,	1889	Yale,	R. L.
House, Alfred Virgil, Crete, Neb.	Doane,	1889	Andover,	Sen.

NAMES AND RESIDENCES.	College and Year of Graduating.		Seminary and Class.	
Howard, Charles Henry, Brunswick, Me.	Bowdoin,	1893	Andover,	Jun.
Hubbard, William Beardslee, Chicago, Ill.	Beloit,	1876	Chicago,	Grad.
Huleen, John Johnson, S. Manchester, Ct.	—	—	Chicago,	*Sw.* Jun.
Humphrey, William Brewster, Oak Park, Ill.	Beloit,	1893	Chicago,	Jun.
Hunt, Emerson L., Weymouth Heights, Mass.	Boston U.	—	Bangor,	Mid.
Hutchins, William James, Los Angeles, Cal.	Yale,	1892	Oberlin,	Jun.
Hyde, Albert Marion, New Lyme, O.	Oberlin,	1888	Oberlin,	Sen.
Hyde, Charles Ludlow, Telluride, Col.	—	—	Oberlin,	Eng. Sen.
Ingraham, Alexander Miller, W. Andover, O.	Oberlin,	1892	Oberlin,	Jun.
Ireland, William Fleetwood, Natal, S. Africa.	Oberlin,	1891	Yale,	Sen.
Jackson, Frank Dyer, Janesville, Wis.	Beloit,	1884	Chicago,	Sen.
James, Benjamin, Hawen, S. Wales.	Caermarthen,	—	Oberlin,	Mid.
James, David Mairfryn, Aberforth, Wales.	—	—	Bangor,	Jun.
Jamison, Henry Winfield, Canova, S. D.	Yankton,	1891	Chicago,	Sen.
Jenkins, Burris Atkins, Kansas City, Mo.	Bethany,	1891	Yale,	Mid.
Johnson, George Ellsworth, Springfield, Vt.	Dartmouth,	1887	Hartford,	Mid.
Johnson, Harry Woodruff, Washington, D. C.	Williams,	1891	Yale,	Mid.
Johnstone, Walter Hastings, Philadelphia, Pa.	Lafayette,	—	Bangor,	Jun.
Jones, George Herbert, Willets, Cal.	—	—	Pacific,	Mid.
Jones, Hugh, Bala, Wales.	Bala Bangor,	—	Yale,	Jun.
Jones, Hugh William, Pittsburgh, Pa.	—	—	Oberlin, Eng.	Md.
Jones, John Lewis, Oak Hill, O.	Oberlin,	—	Oberlin,	Mid.
Jones, John Owen, Dublin, Ireland.	—	—	Yale,	Mid.
Josephsen, Hans Ferdinand, Racine, Wis.	—	—	Chicago,	*D.N.* Sn.
Katayama, Sen Joseph, Mimasaku, Japan.	Iowa,	1892	Andover,	Mid.
Kazangian, Kevork Harutune, Aintab, Turkey.	Yale,	1891	Yale,	Grad.
Keedy, Edward Everett, Rohrersville, Md.	Lebanon Val'y,	1889	Yale,	Grad.
Keedy, John Lincoln, Rohrersville, Md.	Lebanon Val'y,	1889	Yale,	Grad.
Keenleyside, Clifford Benjamin, London, Ont.	Victoria U.	1892	Yale,	Sen.
Kelly, Edward Parker, Auburndale, Mass.	Harvard,	1890	Hartford,	Jun.
Kelsey, Carl, Grinnell, Io.	Iowa,	1892	Andover,	Mid.
Kennan, Ralph Rollin, Chicago, Ill.	Hillsdale,	1891	Chicago,	Jun.
Kennison, Edward Melville, Temple, Me.	—	—	Bangor,	Sen.
Kerns, Herbert Alfred, Big Rapids, Mich.	Hillsdale,	1886	Chicago,	Mid.
Kerr, Joseph, Brookfield, O.	—	—	Chicago,	Grad.
Kerr, Milton Royce, Mongaup Valley, N. Y.	Cornell U.	1884	Yale,	Mid.
Kettle, Joseph Benjamin, Murray, N. Y.	Colorado,	1892	Yale,	Mid.
Khungian, Toros Bedros, Cesarea, Turkey.	Cen. Turkey,	—	Chicago,	Sen.
Kimball, Harry Woods, Deering, Me.	Bowdoin,	1892	Andover,	Mid.
Kimball, John Hovey, Nashua, N. H.	Beloit,	1893	Yale,	Jun.
Kinney, George Edward, Thetford, Vt.	Dartmouth,	1893	Hartford,	Jun.
Kirkpatrick, John Ervin, Topeka, Kan.	—	—	Chicago,	Mid.
Knight, Fred Theron, Roxbury, Mass.	Harvard,	1881	Hartford,	Mid.
Knutson, Henry Stephen von M., Chicago, Ill.	—	—	Chicago,	*Sw.* Sen.
Kolmos, Jesse Jessen, Toledo, O.	Western,	1890	Chicago,	Jun.
Kovac, Andrew, Braddock, Pa.	—	—	Oberlin,	*Slav.*
Krause, Frank Oscar, Northfield, Minn.	Carleton,	1892	Yale,	Mid.
Kubricht, Theophilus, Prague, Bohemia.	—	—	Oberlin,	*Slav.*
Lambert, Avery Eldorus, Waldoboro, Me.	—	—	Bangor,	Jun.
Landfear, Harry William, Glastonbury, Ct.	Amherst,	1890	Yale,	Sen.
Larkin, Ralph Baxter, Galesburg, Ill.	Knox,	1892	Chicago,	Mid.
Larsen, Anton, Jamestown, N. Y.	—	—	Chicago,	*D.N.* Md.
Larson, Carl John, North Easton, Mass.	—	—	Chicago,	*Sw.* Mid.
Lathrop, Edward Allison, Northfield, Minn.	Carleton,	1892	Hartford,	Mid.
Lawrence, Harry Albert, Lima, N. Y.	Oberlin,	1889	Chicago,	Jun.
Lenox, Alexander, Hamilton, Ont.	—	—	Chicago,	Mid.
Leonard, Arthur Eastman, Royalton, Wis.	Ripon,	1891	Chicago,	Mid.
Lewis, Edwin Jones, Alliance, O.	Marietta,	1891	Yale,	Sen.
Lewis, Franklin Charles, Trumbull, O.	—	—	Oberlin, Eng.	Md.
Lewis, John Beavens, Reading, Mass.	Harvard,	1892	Andover,	Mid.
Lewis, John Morgan, Scranton, Pa.	Marietta,	1893	Chicago,	Jun.
Lindquist, August Johnson, Orange, Mass.	—	—	Chicago,	*Sw.* Jun.
Lindsay, Frederick Nye, Troy, N. Y.	Yale,	1889	Yale,	Sen.
Little, Wilbur Grant, Orison, Ill.	Western,	1890	Chicago,	Jun.
Locke, Addie Imogen, Westmoreland, N. H.	Mt. Holyoke,	1892	Hartford,	Mid.
Locke, Miranda Adams, Westmoreland, N. H.	Mt. Holyoke,	1893	Hartford,	Sp.
Logan, William Clark, Chicago, Ill.	Lincoln,	1887	Chicago,	Mid.
Lombard, Herbert Edwin, Sutton, Mass.	—	—	Bangor,	Jun.

NAMES AND RESIDENCES.	College and Year of Graduating.		Seminary and Class.	
Long, William Joseph, N. Attleboro, Mass.	Harvard,	1892	Andover,	Mid.
Longenecker, George W., Mendon, Mich.	Oberlin,	—	Oberlin,	Mid.
Losey, John Bradford, Sloan, Io.	Rochester,	1883	Chicago,	Jun.
Luce, Frank Leonard, Marion, Mass.	Williams,	1891	Andover,	Sen.
Luethi, Louis John, Gnadenhutten, O.	Oberlin,	1890	Oberlin,	Mid.
Lundberg, Albert, Stromsburg, Neb.	—	—	Chicago, *Sw.*	Mid.
Lundell, Olaf Johnson, Warren, Minn.	—	—	Chicago, *Sw.*	Jun.
Lundin, John Bernhard, Chicago, Ill.	—	—	Chicago, *Sw.*	Mid.
Lutz, Adam Ruth, Strasburg, Pa.	Frank.&Mar.	—	Yale,	Mid.
Lynch, Frank Osborne, Peace Dale, R. I.	—	—	Bangor,	Jun.
Lyon, Elwood Perley, Bangor, Me.	—	—	Bangor,	Jun.
McCallum, Hugh, Pawtucket, R. I.	—	—	Bangor,	Mid.
McCann, Herbert L., So. Norridgewock, Me.	Bowdoin,	1893	Bangor,	Sen.
McClelland, Abraham Lincoln, Brandon, Wis.	Oberlin,	1889	Yale,	Sen.
McCowan, Haskyt Smith, Peoria, Ill.	Iowa,	1893	Chicago,	Jun.
McDonald, Alexander Peter, Bath, Me.	Bowdoin,	1891	Andover,	Sen.
McDonald, Angus Martin, Bath, Me.	Bowdoin,	1891	Andover,	Sen.
McFadden, Robert Andrew, Harrisburg, Pa.	Amherst,	1890	Andover,	Jun.
McGeehon, Selden Ezra, Glendale, Mass.	—	—	Bangor,	Mid.
McIntyre, Daniel, Dover, N. H.	Bowdoin,	—	Andover,	Sen.
McKinley, Charles Ethelbert, Anita, Io.	Iowa,	1891	Andover,	Sen.
McLaughlin, Robert William, Boston, Mass.	O. Wesley'n U.	—	Oberlin,	Mid.
McPhail, John William, Milford, N. B., Can.	—	—	Bangor,	Jun.
McPherson, Ronald H., Blues Mills, N.B., Can.	—	—	Bangor,	Jun.
McQuarrie, Neil Phail, Boston, Mass.	—	—	Chicago,	Mid.
Mann, Wilford Earnest, Mannhurst, N. B.	—	—	Bangor,	Sen.
Manwell, John Parker, Lynn, Mass.	Amherst,	1893	Andover,	Jun.
Marcellus, Daniel, Chicago, Ill.	—	—	Chicago,	Mid.
Marsh, Sandford Edwin, St. Catherine, Ont.	Victoria U.	1892	Yale,	Sen.
Marsh, William Dwight, Amherst, Mass.	Amherst,	1888	Chicago,	Jun.
Marston, Percival Freeman, Thomaston, Ct.	Bowdoin,	1888	Andover,	Sen.
Martin, George Pumphrey, Mt. Vernon, O.	Oberlin,	1893	Andover,	Jun.
Martyn, William Cummings, Windsor, Vt.				
May, Edwin Melbourne, Spencertown, N. Y.	—	—	Oberlin, Eng.	Sn.
Mears, Charles Leon, Seattle, Wash.	Olivet,	1891	Chicago,	Jun.
Megathlin, Henry Gerrard, Harwich, Mass.	Middlebury,	1893	Andover,	Jun.
Meriam, Morrison Ellsworth, Randolph, O.	Williams,	1892	Andover,	Mid.
Merrill, John Ernest, Minneapolis, Minn.	Minn. U.	1891	Hartford,	Jun.
Meserve, Harry Chamberlain, Lowell, Mass.	—	—	Yale,	Sen.
Millard, William Barrett, Milwaukee, Wis.	Ripon,	1891	Chicago,	Mid.
Miller, Paris Edward, Burlington, Me.	—	—	Bangor,	Mid.
Miller, Samuel David, Kalona, Io.	O. Wesley'n U.	—	Oberlin,	Mid.
Miller, Wm. Shaw Alton, Forest Grove, Or.	—	—	Bangor,	Jun.
Mills, George Sherman, Hamilton, N. Y.	Dartmouth,	1890	Andover,	Mid.
Minami, Kumao, Osaka, Japan.	Olivet,	1892	Yale,	Jun.
Mitchell, Frank, Detroit, Mich.	—	—	Oberlin, Eng.	Mi.
Miter, William James, Beaver Dam, Wis.	—	—	Chicago,	R. L.
Moody, Francis Miner, New Haven, Conn.	Yale,	1892	Yale,	Mid.
Moore, Charles Albert, Columbus, O.	Yale,	1886	Andover,	Mid.
Moore, John Franklin, Newcastle, Pa.	—	—	Oberlin, Eng.	Ju.
Moore, William Newton, Newcastle, Pa.	—	—	Oberlin, Eng.	Sp.
Morson, Robert Robertson, Upton, P. E. I.	—	—	Bangor,	Jun.
Morton, William Henry, Unionville, O.	—	—	Oberlin, Eng.	Mi.
Moulton, Warren Jos., Centre Sandwich, N. H.	Amherst,	1888	Yale,	Grad.
Mousley, William Henry, Olcott, Vt.	—	—	Bangor,	Mid.
Mulnix, Andrew Henry, Portland, Me.	Amherst,	1891	Andover,	Mid.
Murphy, Charles Grant, Cortland, O.	—	—	Oberlin,	Sen.
Muttart, William Leander, Alberton, P. E. I.	—	—	Bangor,	Sen.
Nelson, John William, Toronto, Ont.	—	—	Chicago,	Mid.
Nichols, Jesse Gilman, Merrimac, Mass.	Harvard,	1891	Andover,	Sen.
Noble, Edwin LaForest, Chelsea, Mass.	Boston U.	1893	Yale,	Jun.
Noon, Sam'l Atkinson, Shelburne Falls, Mass.	Wesleyan U.	1892	Andover,	Mid.
Norris, John Winslow, Albany, Vt.	Vermont U.	1891	Yale,	Sen.
Norrman, John August Alf'd, Jamestown, N.Y.	—	—	Chicago, *D.N.*	Mi.
Nourse, Edward Everett, Bayfield, Wis.	Lake Forest,	1888	Hartford,	Fel.
Noyes, Henry Herbert, South Freeport, Me.	Bowdoin,	1891	Andover,	Sen.
Nyren, Andrew Gustav, New Haven, Ct.	—	—	Chicago, *Sw.*	Mid.
Oertel, Robert Henry, Leipzig, Germany.	—	—	Chicago, *Ger.*	Ju

NAMES AND RESIDENCES.	College and Year of Graduating.		Seminary and Class.	
Olmstead, Julian Hanford, Walton, N. Y.	Amherst,	1893	Andover,	Jun.
Olson, Olaf, Manchester, N. H.	—	—	Chicago, *Sw.*	Sen.
Olson, Seivert, Kongsvinger, Norway.	—	—	Chicago, *D. N.*	Ju.
Orr, James Burwash, Chicago, Ill.	Beloit,	—	Chicago,	Sen.
Orth, Philip Andrew, Fort Recovery, O.	—	—	Chicago,	Sen.
Osborne, Cyrus Albin, Beloit, Wis.	Beloit,	1891	Chicago,	Mid.
Osgood, Robert Treadwell, Cambridge, Mass.	Harvard,	1887	Yale,	R. L.
Ostling, Carl August, Omaha, Neb.	—	—	Chicago, *Sw.*	Sen.
Otis, James Arthur, Irvington, Neb.	Doane,	1891	Hartford,	Mid.
Overby, Hans Hansen, Trisel, Norway.	—	—	Chicago, *D. N.*	Ju.
Oxnard, Henry Ernest, Portland. Me.	Harvard,	1886	Andover,	Sen.
Palmer, John Henry, Danville, Va.	—	—	Oberlin, Eng.	Md.
Palmquist, Aron Evald, Rockford, Ill.	—	—	Chicago, *Sw.*	Sen.
Park, Frank, Viola, Ill.	Iowa Univ.	1889	Yale,	Sen.
Parsons, Charles, Harmon, Ill.	Wheaton,	1891	Chicago,	Sen.
Pease, Charles, Thompsonville, Ct.	Cornell, U.	—	Hartford,	Mid.
Pease, Edward Walker, Holland, Ct.	Yale,	1892	Yale,	Mid.
Perkins, John Russell, Washington, Ct.	Dartmouth,	1889	Hartford,	Jun.
Perry, Carroll, Williamstown, Mass.	Williams,	1890	Yale,	Sen.
Petersen, Jens, Minden, Neb.	—	—	Chicago, *D. N.*	Md.
Peterson, Anders Oscar, Portland, Ct.	—	—	Chicago, *Sw.*	Sen.
Peterson, Ludwig John, Howik, Minn.	—	—	Chicago, *D. N.*	Mid.
Peterson, Peter, Hornby, Denmark.	—	—	Chicago, *D. N.*	Sen.
Pierce, William, Plains, Pa.	Oberlin,	—	Oberlin, Eng.	Sn.
Pilibbossian, Hapet Menazar, Harpoot, Tur.	Euphrates,	1887	Andover,	Sen.
Pingree, Arthur Howe, Jamaica Plain, Mass.	Harvard,	1890	Hartford,	Jun.
Platt, Dwight Henry, Dover, Kan.	Washburn,	1890	Chicago,	Sen.
Pogson, Joseph, Mansfield, Eng.	E. Keswick,	—	Oberlin,	Mid.
Pond, Evarts Wilson, New Haven, Ct.	Dartmouth,	1891	Yale,	Jun.
Pond, Percy Martyn, Oberlin, O.	Oberlin,	1892	Oberlin,	Jun.
Post, Aurelian, Clinton, N. Y.	Hamilton,	1891	Yale,	Sen.
Post, George Herbert, Clinton, N. Y.	Hamilton,	1893	Hartford,	Jun.
Prapion, Peshdimaljian, Smyrna, Turkey.	—	—	Pacific,	Spec.
Preslav, Angie, Oberlin, O.	Oberlin,	—	Oberlin, Eng.	Ju.
Proctor, Henry Hugh, Fayetteville, Tenn.	Fisk U.	1891	Yale,	Sen.
Puggard, Thomas, Chicago, Ill.	—	—	Chicago, *D. N.*	Sn.
Putnam, Frank Curtiss, Buffalo, N. Y.	Amherst,	1890	Yale,	Grad.
Quint, John Hastings, Dover, N. H.	Dartmouth,	—	Bangor,	Jun.
Ralph, William James Charles, Mifflin, Wis.	—	—	Chicago,	Sen.
Randall, Winfield Scott, W. Harpswell, Me.	Bowdoin,	1892	Andover,	Mid.
Read, Thomas Lee, Fairfield, Io.	Parsons,	1892	Chicago,	Mid.
Recknagil, W. A., Crete, Neb.	—	—	Chicago, *Ger.*	Ju.
Rice, Charles Walter, Springfield, O.	Antioch,	—	Oberlin,	Mid.
Rice, John Bell, Oberlin, O.	Grant Mem. U.	1887	Oberlin,	Jun.
Rice, John Wesley, Rockland, Mass.	Harvard,	1891	Yale,	Mid.
Rich, Charles Selwyn, Portland, Me.	Bowdoin,	1892	Andover,	Mid.
Richardson, Frank Hervey, Webster City, Io.	Oberlin,	—	Chicago,	Sen.
Rigby, William Edward, Chicago, Ill.	Cornell,	—	Chicago,	Jun.
Rikausrud, Olaus Thorleivson, Elon, Iowa.	Luther,	1888	Yale,	Mid.
Robinson, George Stanley, Malden, Mass.	—	—	Bangor,	Jun.
Robinson, Oliver Theron, Capioma, Kan.	—	—	Chicago,	Mid.
Rogers, Arthur Joseph, Excelsior, Minn.	Carleton,	1888	Chicago,	Sen.
Rogers, Helen Worthington, Kansas City, Mo.	Wellesley,	1892	Hartford,	Jun.
Rollins, Wallace Eugene, Asheville, N. C.	N. C. U.	1892	Yale,	Mid.
Rood, Herbert Hamlin, Turner, Ill.	Hillsdale,	1888	Chicago,	Jun.
Rood, John Simeon, Charlevoix, Mich.	—	—	Chicago,	Sen.
Roper, Elijah Henry, Boston, Mass.	—	—	Oberlin, Eng.	Ju.
Ropes, James Hardy, Andover, Mass.	Harvard U.	1889	Andover,	Fel.
Russell, Frank Horace, Kewanee, Ill.	Wheaton,	1891	Chicago,	Sen.
Sabol, John, Braddock, Pa.	—	—	Oberlin, *Slav.*	
Sanborn, Edward Stevens, Kingston, N. H.	Yale,	1892	Yale,	Mid.
Sandbo, Anders, Hills, Minn.	St. Olaf,	1890	Yale,	Sen.
Sarkis, Elias Joseph, Kusba, Syria.	Syrian Prot.	—	Andover,	Mid.
Sayyidah, Khaleel Wahbeh, Ferzul, Syria.	Syrian Prot.	1888	Chicago,	Sen.
Schauffler, Henry Park, Cleveland, O.	Amherst,	1893	Hartford,	Jun.
Schwineley, William Alvin, Oberlin, O.	—	—	Oberlin, Eng.	Ju.
Seaberg, Carl Otto, Titusville, Penn.	—	—	Chicago, *Sw.*	Jun.
Seccombe, Charles Horace, Springfield, S. D.	Carleton,	1892	Chicago,	Mid.

NAMES AND RESIDENCES.	College and Year of Graduating.		Seminary and Class.	
Sengewald, Edward, Geneseo, Ill.	Knox,	1893	Chicago,	Jun.
Sewell, Benjamin Franklin, West. Spr'gs, Ill.	—	—	Chicago,	Mid.
Shaw, Gilbert Augustine, Foxboro', Mass.	—	—	Yale,	Sen.
Shendell, William, Cleveland, O.	—	—	Oberlin, *Slav.*	
Short, Wallace Mertin, College Springs, Io.	Beloit,	1893	Yale,	Jun.
Simpson, Samuel, Centreville, Mich.	Olivet,	1891	Oberlin,	Sen.
Sims, Charles Edgar, Utica, Ind.	Indiana U.	1886	Chicago,	Jun.
Singer, Thomas Melvaughn, Lewiston, Me.	Bates,	1890	Yale,	Mid.
Sloane, Alexander, New York, N. Y.	Williams,	—	Andover,	Sp.
Small, Harry Elmer, Machiasport, Me.	Amherst,	1890	Yale,	Grad.
Smith, Abner Clapp, Hillsboro, Wis.	No'rwest'nU.	—	Chicago,	R. L.
Smith, George Burr, Somerset, Mich.	Hillsdale,	1892	Chicago,	Jun.
Smith, Hubert Eustace, W. Braintree, Vt.	Dartmouth Sci.		Bangor,	Jun.
Snider, Asa B., Lyle, Washington.	Pacific U.	1891	Pacific, Eng.	Mid.
Söederquist, Carl John, East Orange, N. J.	Carleton,	—	Chicago,	Mid.
Solandt, James Alexander, Inverness, Que.	Oberlin,	1891	Yale,	Sen.
Solberg, Axel Herman Andreasen, Rode, Nor.	—	—	Chicago, *D.N.*	Jn.
Spangler, George Brinton, Muscotah, Kan.	—	—	Chicago,	Jun.
Squire, Abraham Lincoln, Wheeler, Neb.	Oberlin,	—	Oberlin,	Jun.
Stetson, Reuben Kidder, Galesburg, Ill.	Knox,	1892	Chicago,	Mid.
Stevens, Julius Merle, Faulkton, S. D.	Redfield,	1893	Chicago,	Jun.
Stevenson, Francis Bacon, New Castle, Pa.	Oberlin,	—	Oberlin,	Mid.
Stewart, William Ernest Melville, Astoria, Or.	Whitman,	1891	Chicago,	Sen.
Stewart, William John, Dalston, Ont.	—	—	Oberlin,	Mid.
Stewart, Wilson Reed, Bucyrus, O.	Wittenberg,	1890	Yale,	Grad.
Stockwell, Cyrus Kellogg, Charlotte, Mich.	Olivet,	1893	Chicago,	Jun.
Stone, Alfred William, Toronto, Ont.	McMaster U.	1893	Oberlin,	Mid.
Stone, Dwight Clinton, Canaan, Ct.	Yale,	1887	Yale,	Grad.
Stone, Ira Davenport, Morrison, Ill.	Wheaton,	1890	Chicago,	Sen.
Stotts, James Uriah, Washington, Io.	Iowa U.	1889	Chicago,	Sen.
Stough, Henry Wellington, Chicago, Ill.	Oberlin,	—	Chicago,	Jun.
Strain, Horace Leslie, Galesburg, Ill. [Pa.	Knox,	1890	Chicago,	Jun.
Strasser, Charles William Thomas, Allentown,	Muhlenburg,	1891	Yale,	Sen.
Street, Walter Bullard, Lee, Mass.	Williams,	1892	Yale,	Jun.
Strong, Joseph Selden, East Granby, Ct.	Williams,	1890	Hartford,	Sen.
Strout, Joseph Woodbury, Thomaston, Me.	—	—	Andover,	R. L.
Suber, Carl Johan, Boston, Mass.	—	—	Chicago, *Sw.*	Jun.
Sult, Emmet Charles, New Salem, O.	Heidelberg U.	'91	Yale,	Mid.
Sumner, Frederick Azel, Eastford, Ct.	Oberlin,	1891	Hartford,	Sen.
Svenson, Gustav Adolph, Woburn, Mass.	—	—	Chicago, *Sw.*	Jun.
Swartz, Herman Frank, Carbondale, Pa.	Pennsylvania,	'91	Hartford,	Mid.
Swenson, Fridolf Emanuel, Enkoping, Sweden.	—	—	Chica o, *Sw.*	Sen.
Tapley, David Bugb-e, W. Brooksville, Me.	—	—	Bangor,	Jun.
Taylor, John Richard, Nashville, Mich.	Oberlin,	—	Oberlin,	Grad.
Terborgh, Isaac, Chicago, Ill.	Wheaton,	1890	Oberlin,	Sen.
Thayer, Charles Snow, Westfield, Mass.	Amherst,	1886	Yale,	Mid.
Thomas, John Evans, Blaenwaun, Wales.	Bala-Bangor,	—	Yale,	Jun.
Thomas, John Milton, Columbus, O.	—	—	Oberlin, Eng.	Mi.
Thomas, Owen, Sodom, O.	—	—	Oberlin, Eng,	Ju.
Thomson, Robert John, Baltimore, Md.	J.Hopkins U.	—	Yale,	Sen.
Thoren, Bengt John, Newark, N. J.	—	—	Chicago, *Sw.*	Sen.
Thorp, Charles Nicholas, Oxford, N. Y.	Amherst,	1891	Yale,	Jun.
Tinker, William Marsh, Sharon, Pa.	Thiel,	1887	Yale,	Sen.
Toernblom, August Ferdinand, Portland, Ct.	—	—	Chicago, *Sw.*	Jun.
Toomay, John Barron, Westerville, O.	Otterbein U.	1893	Yale.	Mid.
Toppin, Lewis Edward, New York, N. Y.	—	—	Oberlin, Eng.	Jn.
Totusek, Vincent, Silver Lake, Minn.	—	—	Ob'n, *Slav.*	E. Sp.
Tracy, Isaac B., Ivanhoe, Ill.	Olivet,	1883	Chicago,	Sen.
Trehka, Charles, Cleveland, O.	—	—	Ob'n, *Slav.*	E. Sp.
Truslow, Arthur, Brooklyn, N. Y.	Amherst,	1889	Andover,	Jun.
Turner, Leonard Anthony, Crete, Neb.	Doane,	1892	Chicago,	Jun.
Tyler, Corydon Curtiss, Brooklyn, N. Y.	—	—	Yale,	Mid.
Udd, John, Des Moines, Io.	—	—	Chicago, *Sw.*	Mid.
Van Kirk, Hiram, Buffalo, N. Y.	Hiram,	1892	Yale,	Mid.
Vestlund, John Magnus, West Superior, Wis.	—	—	Chicago, *Sw.*	Sen.
Vogel, Albert Hans, Crete, Neb.	—	—	Chicago, *Ger.*	Md.
Waggoner, Wm. Hiram, Washington C.H., O.	Eureka,	1892	Yale,	Mid.
Walker, Henry Hammersley, Ann Arbor, Mich.	Mich. Univ.	1893	Andover,	Sen.

NAMES AND RESIDENCES.	College and Year of Graduating.		Seminary and Class.	
Walker, John Jairus, Amherst, Mass.	Amherst,	1889	Andover,	Sen.
Walker, William Henry, Ann Arbor, Mich.	Mich. Univ.	1887	Andover,	Fel.
Walker, William Wood, Middletown, N. Y.	Hamilton,	1890	Yale,	Jun.
Wallace, David, Glasgow, Scotland.	—	—	Chicago,	Sen.
Ward, Frank Gibson, Burlington, Vt.	Vermont U.	1891	Chicago,	Sen.
Ward, George Morgan, Lowell, Mass.	Dartmouth,	1882	Andover,	Jun.
Warner, William Joel, Chicago, Ill.	—	—	Chicago,	Sen.
Warren, James Baker, Huntsburg, O.	Olivet,	—	Oberlin,	Mid.
Warren, Willis Austin, Vernon Centre, Mich.	Western,	1890	Chicago,	Mid.
Wattie, Charles, Cluny, Scotland.	—	—	Bangor,	Jun.
Watson, Charles Elliott, Merom, Ind.	Union,	1887	Chicago,	Sen.
Weage, Arthur Dudley, Oberlin, O.	—	—	Oberlin, Eng.	Md.
Webb, Henry Wilson, Bridgeton, Me.	Bowdoin,	1890	Andover,	Mid.
Webber, Berthold Lorenzo, Tabor, Io.	Tabor,	1889	Chicago,	Sen.
Wellman, Frederick Creighton, Capioma, Kan.	—	—	Chicago,	Jun.
West, Thomas Andrews, Little York, P. E. I.	Dalhousie U.	1891	Andover,	Jun.
Wheeler, Edgar Couch, Tacoma, Wash.	Beloit,	1893	Yale,	Jun.
Wheeler, Frederick Sharon, Appleton, Wis.	Lawrence U.	1892	Chicago,	Jun.
Wheelwright, Sydney Alcott, Toledo, Io.	Western,	1893	Chicago,	Jun.
Whipple, Frank Lewis, Hamilton, Mass.	Dartmouth,	1885	Andover,	Sen.
Whitcomb, William Albert, Baraboo, Wis.	Beloit,	1892	Chicago,	Jun.
Wideberg, Claes John, Chicago, Ill. [N. Y.	—	—	Chicago, *Sw.*	Mid.
Wight, Edward Van Dyke, New Hamburgh,	Princeton,	1892	Chicago,	Mid.
Wild, Laura Huldah, Elizabethtown, N. Y.	Smith,	1892	Hartford,	Jun.
Wilder, George Durand, Huron, S. D.	Oberlin,	1891	Yale,	Sen.
Williams, James, Caermarthen, Wales.	Caermarthen,	—	Yale,	Jun.
Willmott, Benjamin Albert, London, Eng.	—	—	Bangor,	Jun.
Wilson, John Ramsey, Glasgow, Scotland.	—	—	Bangor,	Mid.
Winchester, Benj. Severance, Chicago, Ill.	Williams,	1889	Chicago,	Mid.
Womer, Parley Paul, Reynoldsville, Pa.	O. Wesley'n U.	—	Yale,	Mid.
Yost, Calvin Daniel, McKeansburgh, Pa.	Ursinus,	1891	Yale,	Mid.
Young, Sherman Pomeroy, Carbondale, Ill.	McKendree,	1890	Yale,	Mid.
Zumbro, William Michael, Purdin, Mo.	Western,	1888	Yale,	Grad.

SUMMARY OF OFFICERS, AND STUDENTS, 1893-4, AND TOTALS FOR PRECEDING YEARS.

Seminary.	Professors.	Instructors or Lecturers.	Resident Licentiates or Fellows.	Advanced or Graduate Class.	Undergraduate Students.				
					Senior.	Middle.	Junior.	Special.	Total.
Andover	8	2	3	0	27	25	15	0	67
Bangor	5	2	0	0	7	17	24	0	48
Chicago	8	7	7	4	40	41	47	*a*62	190
Hartford	11	6	3	4	9	12	14	5	40
Oberlin	7	3	0	0	9	16	14	*b*33	72
Pacific	5	0	0	0	0	4	1	2	7
Yale	8	7	2	21	32	33	31	0	96
Totals, 1893- 4	52	27	15	29	124	148	146	102	520
" 1892- 3	52	38	11	29	117	128	163	137	545
" 1891- 2	46	39	12	22	109	124	147	182	562
" 1890- 1	46	35	9	33	120	117	143	169	549
" 1889-90	47	27	10	22	117	120	130	189	556
" 1888- 9	47	27	7	22	92	113	132	153	490
" 1887- 8	46	21	9	23	92	101	114	113	420
" 1886- 7	44	22	10	19	100	104	103	86	393
" 1885- 6	44	18	7	28	86	101	126	53	366
" 1884- 5	44	18	6	16	96	87	107	32	322
" 1883- 4	47	11	9	16	74	97	90	23	284
" 1882- 3	39	24	3	25	84	73	100	15	272
" 1881- 2	32	27	13	21	94	86	79	16	275
" 1880- 1	36	19	11	6	89	90	93	7	279
" 1879-80	36	15	17	–	96	96	90	16	298
" 1878- 9	39	13	8	–	82	101	96	31	310
" 1877- 8	35	19	13	–	83	99	109	36	327
" 1876- 7	35	22	8	–	87	93	103	29	312
" 1875- 6	36	22	9	–	70	98	99	36	303
" 1874- 5	37	22	13	–	102	86	93	35	316
" 1873- 4	35	16	12	–	83	105	103	36	327
" 1872- 3	35	11	13	–	93	88	116	32	329
" 1871- 2	34	12	16	–	74	89	92	23	278
" 1870- 1	32	11	18	–	72	73	98	29	272
" 1869-70	31	9	7	–	74	72	81	13	240
" 1868- 9	31	11	16	–	87	68	65	18	338
" 1867- 8	26	11	9	–	97	92	65	4	258
" 1866- 7	25	10	16	–	51	98	85	8	242
" 1865- 6	22	10	19	–	53	58	84	10	205
" 1864- 5	24	9	19	–	66	53	43	–	162
" 1863- 4	24	9	10	–	80	53	58	2	193
" 1862- 3	23	11	16	–	90	103	58	1	252
" 1861- 2	25	9	18	–	96	95	81	3	275
" 1860- 1	24	7	14	–	93	100	94	11	298
" 1859-60	24	10	24	–	68	90	94	9	261
" 1858- 9	24	10	15	–	67	75	99	9	250

a These special students at Chicago are ranked, 23 with the Senior, 25 with the Middle, and 14 with the Junior classes; 8 in the German, 13 in the Dano-Norwegian, and 41 in the Swedish departments.

b Of the 33 special students at Oberlin, 25 are in the English Course, and 8 in the Slavic Department.

NOTE. — If the Advanced or Graduate classes were included among the students as well as the undergraduates, the totals would be increased to 549. The number of students in the regular classes has increased from 408 to 418. The decrease of 25 in the total, is less than the falling off in special students at Chicago and Oberlin.

COLLEGE EDUCATION OF THE UNDERGRADUATE STUDENTS.

In this table, a number in parentheses denotes that that number, although once connected with the college mentioned, did not complete the course. The figures not in parentheses denote graduates of the college mentioned.

COLLEGES.	Seminaries.							Total.
	Andover.	Bangor.	Chicago.	Hartford.	Oberlin.	Pacific.	Yale.	
Amherst College, Massachusetts	10		3	(1) 3			3	(1) 19
Antioch College, Ohio					(1)			(1)
Atlanta University, Georgia				1				1
Bala College, Wales							(3)	(3)
Bates College, Maine	1 (1)							(1) 1
Beloit College, Wisconsin			(1) 5		1	1	1	(1) 8
Berea College, Kentucky						1	3	4
Bethany College, Kansas							1	1
Boston University, Massachusetts	(1)	(1)					(1) 4	(3) 4
Bowdoin College, Maine	12	(1) 1						(1) 13
Brown University, Rhode Island	2							2
Caermarthen College, Wales						1	(4)	(4) 1
California College						(1)		(1)
Carleton College, Minnesota			(1) 4		3		1	(1) 8
Central Turkey College, Asia		1	(1)		(1)			(2) 1
Cincinnati University, Ohio							1	1
Colorado College							(1) 1	(1) 1
Cornell College, Iowa			(1)					(1)
Cornell University, New York				(1)			2	(1) 2
Dalhousie College, Canada	1	(1)						(1) 1
Dartmouth College, New Hampshire	7	(2)	2		5		1	(2) 15
Doane College, Nebraska	1		1		1			3
Doshisha College, Japan					1			1
East Keswick College, England					(1)			(1)
Euphrates College, Turkey	(1)	1						(1) 1
Eureka College, Illinois							1	1
Fisk University, Tennessee							1	1
Franklin and Marshall College, Penn.							1	1
Gates College, Nebraska			1					1
Glasgow University, Scotland		(1)					(1)	(2)
Grant Memorial University, Tennessee,						1		1
Hamilton College, New York					1		2	3
Harvard College, Massachusetts	5 (1)				3		1	(1) 9
Hebrew Union College, Ohio			1					1
Heidelberg University, Germany							1	1
Hillsdale College, Michigan			(2) 5					(2) 5
Hiram College, Ohio							1	1
Illinois College							1	1
Indiana University			1					1
Iowa College	4		4					8
Iowa University			1				1	2
Johns Hopkins University, Maryland							(2)	(2)
Kansas Agricultural College			(1)					(1)
Kansas University			(1)					(1)
Knox College, Illinois			5					5
Lafayette College, Pennsylvania		(1)						(1)
Lawrence University, Wisconsin			2					2
Lebanon Valley College, Pennsylvania,							1	1
Lincoln University, Illinois			1					1
London University, England							(1)	(1)
Luther College, Iowa							1	

COLLEGE EDUCATION OF THE UNDERGRADUATE STUDENTS

(*Concluded*).

COLLEGES.	Seminaries.							Total.
	Andover.	Bangor.	Chicago.	Hartford.	Oberlin.	Pacific.	Yale.	
McGill University, Canada			(2)					(2)
McKendree College, Illinois							1	1
McMaster University, Ontario					1			1
Marietta College, Ohio			3				3	6
Maryville College, Tennessee			1					1
Michigan University	1		(1) 1					(1) 2
Middlebury College, Vermont	2							2
Minnesota University			1	1			2	4
Mt. Holyoke College, Massachusetts				4				4
Muhlenburg College, Pennsylvania							1	1
Muskingum College, Ohio			1					1
Nebraska University			1					1
New Brunswick University		1						1
New Jersey College			2	1				3
North Carolina University							1	1
Northwestern College, Illinois			(1)					(1)
Oahu College, Hawaii			1					1
Oberlin College, Ohio	1 (2)		(3) 3	2	(10) 9		5	15) 20
Ohio State University							1	1
Ohio Wesleyan University					(1)		(2)	(3)
Olivet College, Michigan			(1) 7		(1) 1		3	(2) 11
Otterbein University, Ohio			1				2	3
Pacific University, California						1		1
Parsons College, Iowa			1					1
Pennsylvania University				1				1
Redfield College, South Dakota			1					1
Ripon College, Wisconsin			2					2
Rochester University, New York			1					1
St. Olaf College, Minnesota							1	1
Sioux Falls University, South Dakota,			1					1
Smith College, Massachusetts				1				1
Syria Protestant College, Asia	(1)		1					(1) 1
Tabor College, Iowa			2					2
Thiel College, Pennsylvania							1	1
Union College, New York			1		1			2
Ursinus College, Pennsylvania							1	1
Vermont University			1	1			1	3
Victoria University, England							3	3
Washburn College, Kansas			1				(1)	(1) 1
Wellesley College, Massachusetts				1				1
Wesleyan University, Connecticut	1							1
Western College, Iowa			5					5
Western Maryland College							1	1
Wheaton College, Illinois			4		1			5
Whitman College, Washington			1					1
Williams College, Massachusetts	10		1	3			(1) 6	(1) 20
Wisconsin University			1				1	2
Yale College, Connecticut	2			1	1		7	11
Yankton College, South Dakota			2					2
Total number of graduates	60	4	84	35	18	1	71	273
Incomplete college course	7	7	16	2	15	1	17	65
Never connected with college	0	37	90	3	39	5	8	182
Total	67	48	190	40	72	7	96	520

THE ANNUAL STATISTICS OF THE CHURCHES AND MINISTERS.

THE following pages contain the statistics as collected in 1894 by the statistical secretaries of the several State organizations, and compiled for this publication by the secretary of the National Council, under vote of the publishing committee. They are all of date 1 Jan., 1894, except that ministerial supply is, as far as possible, brought down to date.

The secretary, as heretofore, in no case presumes to insert or omit the name of church or minister on any authority but that of the State secretaries representing their own organizations, or of councils subsequent to the date of annual reports.

The contents of the statistics are as follows: —

1. The statistics of the churches and their ministers, by States.
2. List of Congregational ministers in foreign lands.
3. The National, State, and local organizations of the churches, with officers, and dates of next sessions in 1893–4.
4. General summary tables for the year.
5. Tables of summaries, 1858–1893.
6. Remarks upon the statistics.
7. Alphabetical list of ministers, with P. O. address, and indexed to pages.
8. Alphabetical list of licentiates.
9. List of ministers of other denominations supplying Congregational churches.

RULES OF COMPILATION.

1. To arrange in alphabetical order everything capable of it; except that the churches in any one town or city arranged, as they should be, under the name of that town or city, are placed according to age.

2. To make each State list to conform strictly to the *State boundaries.* Churches or ministers reported by some association of a State other than their own are, therefore, transferred to their proper places; and the summaries are correspondingly corrected.

3. To make *new tables* each year. "Last year's report" (if known to be such) is always omitted. But, while old reports are not to be inserted in the table, the aggregate of such last reports from churches failing to report, in the items of church and Sunday-school membership, are included in the summaries. Justice to the churches which do report requires this, as their real progress may be apparently diminished or reversed, by lack of the figures from their less faithful neighbors. The special attention of State secretaries is called to this point, as it has often been disregarded. The list of churches of this year is compared, name by name, with that of last year, and all variations are specifically mentioned with the State summary, so that each church can be traced from year to year.

4. To examine carefully all the tables, with a view to *correction or addition* by correspondence, especially to correct "pastoral supply" to the latest moment. Proof sheets have been sent to secretaries and some home-missionary superintendents who could be reached in season. But no such changes have been allowed to affect the summaries.

5. The prime name in a table line is always supposed to be the name of the *place*, town, or city in which the church is located, as determined by the place of the meeting-house. This is also the name of its post-office, unless followed in line or margin by a name in **heavy-faced** type. In such cases the latter is the post-office, and THIS EMPHATIC TYPE in LINE OF MARGIN, is USED EXCLUSIVELY FOR NAMES OF POST-OFFICES. If this postal word is an adjective, it goes with the preceding name,

e. g., "Newton **West**"; if itself a name, it supersedes the other, as "Newton, **Auburndale**." Postal designations are not repeated on the second page, and special church names are sometimes given in the second page line, for which there was not room in the first. In general, the two pages, being invariably opposite, are treated as one, and marginal references on the second page are made to foot-notes on the first, without repetition when they occur there.

MINOR EXPLANATIONS.

1. Any church given in brackets is one organized since January 1st; not included in the summary, but inserted for information. A few churches temporarily not associated are inserted by their own wish.

2. Pastors installed or recognized by council are marked "*p. c.*"; pastors duly called by their churches and recognized by some "definite act of the church," but not by council, are marked *p.*; others in service are not marked, but in tabular summaries are counted as "supplies." Blanks in the column of pastoral supply, meaning *no* regularly engaged minister, are left blank for the convenience of those who note pastoral changes.

3. The tables are *not* a postal guide to the addresses of ministers, and any person so using them runs his own risk of error. The General Alphabetical List of Ministers gives their post-office.

4. The two columns following the names of ministers in the tables of churches denote (1) the year of ordination, (2) the year when the minister was installed, or commenced service with that church.

5. A star (*) in the General Alphabetical List of Ministers denotes that the person designated is found in the original State alphabetical list, but is not reported to be a member of *any* association or conference of ministers or churches in the United States; or that he is found supplying some church, or did so last year and may be presumed to be *in transitu*, but is not in the State alphabetical list.

6. Licentiates are not reckoned as ministers. Churches supplied by such, or by ministers of other denominations, are reckoned as vacant; but the number of such churches is given in each State summary. No ministers of other denominations (if so known) are inserted in the General Alphabetical List. Some ministers belong to the two denominations at once.

7. The names of some Congregational ministers are missing; but it is solely because they are not reported by any organization of churches or ministers.

8. Under "Church Members," "Absent" are included in "Males," "Females," and "Total." Under the head of "Removed," "Died," "Letter," and "Discipline" are represented by the abbreviations.

9. Blanks in any column of figures are such as were so left in the State Minutes. They ought always to signify "no report" but some States do not follow the proper rule of inserting a cipher where "none" is meant, and the examiner must conjecture, in any given case, whether "none" or "no report" is intended. In our General Summaries, a blank invariably signifies "no report."

ALABAMA.

CHURCHES.		CLERKS.	MINISTERS.			MEMBERS.				ADMITTED.			REMOVED.				BAPT.		FAM
City or Town.	Org.	Name.	Name.	Ord.	C'd.	Ma.	Fe.	To.	Ab.	C.	L.	To.	Di.	L.	Dc.	To.	Ad.	Inf.	
Addison,	1892	John Harrison,	Asa D. Hightower, *p.*	'81	'93	18	25	43		2	1	3		4		4	2		25
Alco,*	1889	Mrs. H. E. Palm,	Edward E. Scott, *p.*	'92	'92	3	12	15	3	3	3	6	0	0	11	11	0	2	16
Anniston,*	1875	W. W. Hadnot,	James Brown, *p.*	'89	'91	46	67	113	17	16	0	16	0	2	6	8	9	4	49
Athens,	1871	Miss D. Higgins,	Marion S. Jones, *p.*	'93	'93	27	50	77	22	9	1	10	1	1	2	4	4	8	16
Aurora,	1893	B. C. Duffie,	H. C. Nappier, *p.*	'83	'93	3	3	6			6	6							25
Belle Sumter,*	1892	John R. Smith,	David M. Lewis, *p.*	'85	'92	2	16	18	1	2	5	7	0	0	3	3	0	12	65
Beloit,*	1886	Miss Anna Davis,	Charles B. Curtis, *p.*	'73	'93	10	13	23		1	2	3	2	0	4	6	1	0	15
Birmingham,*	1883	Mrs. E. G. Snell,	Spencer Snell, *p.*	'84	'87	18	35	53	16	1	3	4	1	3	0	4	0	3	26
Blocton,*	1889	Morgan Jenkins,	David M. Lewis, *p.*	'85	'92	8	13	21		5	3	8	1	1	0	2	1	1	23
Bluff Springs,	1891	George Wright,	Jacob M. Gipson, *p.*	'83	'91	16	25	41		4	2	6					3		20
Bullock,	1890	R. J. Kilcrease, *a*	John L. Stewart,	'76	'92	12	16	28	0	6	0	6	1	0	2	3	5	0	21
Catalpa,	1891	Jno. H. Stewart,	Nelson H. Gibson, *p.*	'93	'93	7	19	26	1	8		8					8		15
Central, Equality,	1890	T. A. Edwards, sr.,	Archibald C. Wells, *p.*	'83	'94	28	33	61		10	5	15			1	1	9		25
" Balm of Gilead,	1890	George W. Mann,	Archibald C. Wells, *p.*	'83	'94	25	30	55		6	1	7					6	1	22
Childersburg,*	1874	G. F. Johnson,	Wash'n P. Hamilton, *p.*	'88	'90	25	37	62	9	2	1	3	2	1	0	3	0	5	20
Chulafinnee,	1891	Jas. A. Haywood,	George W. Vaughan, *p.*	'85	'91	7	5	12	1										6
Clanton, Union Point,	1874	James M. Parish,	Thomas B. Haynie, *p.*	'92	'94	9	16	25		2	1	3					2		25
"	1891	Frank W. Denty,	Thomas B. Haynie, *p.*	'92	'94	9	18	27	5		3	3	1		3	4			
" Mountain Springs,	1891	William G. Davis,	Thomas B. Haynie, *p.*	'92	'94	34	38	72					1			1		4	41
Clio,	1891	William Teel,	Seaborn Weatherby, *p.*	'87	'91	35	74	109		25		25	1	2		3	7	4	70
Courtland,	1891	G. L. Thrasher,	Robert Hardin, *p.*	'62	'93	29	47	76		2	8	10		4		4	1	4	50
Dadeville,	1868	Jefferson Davy,	Elberry B. Gunn, *p.*	'60	'92	8	8	16			3	3	1			1			25
Delmar,	1892																		
Echo, Friendship,	1893	Nelson Stuckey,	Martin V. Marshall,	'85	'93	4	5	9		9		9							40
" Christian Hill,	1893	Samuel Long,	Martin V. Marshall,	'85	'93	5	10	15			15	15							50
Edwardsville,	1890	Jas. M. McDowell,	George W. Vaughan, *p.*	'85	'90	22	34	56		5	13	18		4		4	4		9
Florence,	1876	Mrs. Hattie Pruitt,				13	28	41	3	7	1	8	0	1	8	9	2		20
Fort Payne, 1st,*	1889	Miss M. C. Magbie,	Abraham L. Demond, *p.c.*	'91	'91	3	8	11	1	3	2	5					3		10
" Emmanuel,	1890	Aaron B. Rawles,	Edward A. Berry, *p.*	'70	'90	11	16	27	12	3		3	1	9		10	1		28
Fredonia,	1852	James T. Rutland,	Matthew Prescott, *p.*	'77	'93	59	75	134		41	2	43	2	2		4	10		100
Gadsden,*	1893	Joseph Thomson,	John R. Sims, *p.*	'83	'93	4	3	7		4	3	7							7
Gate City,	1890	John C. Fant,	William R. East, *p.*	'67	'92	46	55	101		41	18	59					26	11	130
Georgiana,	1890	P. C. Tobias,	Isaac J. White, *p.*	'77	'82	25	32	57		1	2	3							25
Hackleburg,	1891	Samuel M. Hall,	George W. Rowe, *p.*	'83	'93	32	28	60	3	3		3	2	2	21	25	5	7	21
Haley's,	1891																		
Hallton,	1890	James Woodham,	Isaac J. White, *p.*	'77	'87	4	11	15			1	1		1		1			10
Hanceville,	1891	Robert J. Barnett,				19	27	46		5	8	13			7	7	5		15
Harkness,																			
Henderson,	1891	A. A. Carter,	John L. Stewart, *p.*	'76	'93	23	35	58			3	3			1	1			30
Hillsboro,	1892	David M. Thrasher,	William J. Thrasher, *p.*	'92	'92	4	13	17			7	7						3	100
Hilton,	1890	David H. White,	John L. Stewart, *p.*	'76	'93	27	33	60	2	19	3	22	1	3	1	5	20	1	17
Houston,	1892																		
Ironaton,*	1885	Wm. Tucker,	John M. Roan, *p.*	'92	'91	19	24	43		6	0	6			6	6	3		10
Jenifer,*	1874	Albert J. Brown,	John B. Grant, *p.*	'81	'81	24	39	63	4	10	1	11	1		5	6	9		21

a **Brantley.**

SUNDAY SCHOOLS AND BENEVOLENCE.

CHURCHES.	SUNDAY SCHOOL.					Y.P.S. C.E.	BENEVOLENCE.										Lega-cies.	Home Exp.
Place.	Superintendent.	Mem.	Av.	Ad. to Ch.	Benv. Cont.	Members.	For-eign.	Ed'n.	Ch. B'd'g.	Home M.	A. M. A.	S. S.	New West.	Min. Aid.	Other.	TOTAL.		
					$		$	$	$	$	$	$	$	$	$	$	$	$
Addison,	John Harrison,	30	25	2														
Alco,	Willis Lewis,	42	20	3	9		4	1			6		8		2	21	0	42
Anniston,	Dea. C. W. Hadnot,	103	54	2	7	22	21				6	6			15	48	0	495
Athens,	W. D. McKissick,	60	40	5	1	57					7	1				8	0	99
Aurora,	Gregory,	50	47															
Belle Sumter,	John R. Smith,	120	75	2	6	25									18	18	0	560
Beloit,	Rev. C. B. Curtis,	40	30	1													0	132
Birmingham,	H. Webster,	61	28			30									5	5	0	293
Blocton,	Aaron W. Evans,	35	25	4	4										15	15	0	200
Bluff Springs,	L. Strasbury,	30	15	1													0	10
Bullock,							0	0	0	10	0	0	0	0	0	10	0	14
Catalpa,	Jas. M. Daniels,	27	25	5													0	18
Central, Equality	P. A. Haynie,	48	30	5		14												
" Balm of Gilead	J. T. Mosley,	37	30	6	4					8		4				12	0	62
Childersburg,	Rev. Milus Harris,	40	30		3						2	3			5	10	0	75
Chulafinnee,	Jas. A. Haywood,									7						7	0	9
Clanton, Un. Pt.	James Parish,	18		1	1					2		1		6		9	0	30
"									1	1						2	0	
" Mountain Sp.	William G. Davis,	36			4					5		4		2		11	0	
Clio,																	0	30
Courtland,	G. W. Thrasher,	72	40	1													0	72
Dadeville,									2	7						9	0	
Delmar,																		
Echo, Friendship	D. T. Ard,	27	27															
" Ch'n Hill,	W. A. Woodham,	40	30															
Edwardsville,	J. M. McDowell,	41	25	2														
Florence,	Robert Ewing,	40	22	4		50											0	259
Fort Payne, 1st,	Rev. A. L. DeMond	33	20	3		7					2				16	18	0	56
" Emmanuel,	C. C. Johnson,	50	40	2	5	22	8			25						33	0	90
Fredonia,	Rev. L. P. Culpepper,	50	40	4						10						10	0	112
Gadsden,	Rev. J. E. Sims,	36	15															6
Gate City,	James Miles,	72	51	5		43			6	10		5			25	46	0	322
Georgiana,	P. C. Tobias,		105	1													0	8
Hackleburg,	Samuel M. Hall,	60	35															
Haley's,																		
Hallton,			50															
Hanceville,						12						1				1	0	125
Harkness,																		
Henderson,										10						10	0	32
Hillsboro,										3				1	5	9	0	45
Hilton,	George Goolsby,	16	12							4						4	0	4
Houston,																		
Ironaton,	William Tucker,	100	54	6	10	30									10	10	0	69
Jenifer,	Dea. W. McClellan,	144	53	9	9					3		5			6	14	0	43

CHURCHES.		CLERKS.	MINISTERS.			MEMBERS.				ADMITTED.			REMOVED.				BAPT.		FAM
City or Town.	Org.	Name.	Name.	Ord.	C'd.	Ma.	Fe.	To.	Ab.	C.	L.	To.	Di.	L.	Dc.	To.	Ad.	Inf.	
Kent,	1890	L. M. Strength,	Archibald C. Wells, *p.*	'83	'94	29	38	67		1	1	2		2	2	4	1		31
Kingston,	1890	Samuel L. Hollory,				23	27	50	2	12	1	13	1			1	6		20
Kymulga,*	1873	David Welch,	[Zachariah Jones, *Lic.*]		'90	43	28	71	2	2		2	2	1	2	5			16
Lamar,	1893	J. A. Sharrard,	Matthew Prescott, *p.*	'77	'93	14	26	40		10	30	40					10		
Leon,	1887	G. M. Wallis,	John L. Stewart,	'76	'87	13	33	46	7	13		13	1			1	1		15
Lightwood,	1879	Henton M. Booth,				41	43	88		2		2		2	13	15	2		22
Lomax,	1884																		
Marion,*	1870	C. W. Perry,	William J. Larkin, *p. c.*	'91	'90	30	39	69	7	9	4	13	1	1	7	9	5	5	20
Millerville, Bethel,	1892	A. J. Williamson,	Turner Wright, *p.*	'92	'92	8	14	22											35
" Oak Hill,	1892	A. N. Williamson,	Turner Wright, *p.*	'92	'92	13	28	41	3	3	13	16			1	1	3		25
Milner,	1892	James Mize,	Thomas M. Lindley, *p.*	'66	'92	35	49	84	4	19	69	88		2	2	4	19	8	100
Mobile,*	1876	Henry G. Lane,	Fountain G. Ragland, *p.*	'84	'84	38	77	115	28	8	0	8	2	0	13	15		8	36
Montgomery,*	1872	R. W. DeJarnette,	Joseph S. Jackson, *p.*	'89	'90	32	64	96	10	4	4	8	2	4	9	15		1	40
Moulton,	1892	Willis A. Moles,	William J. Thrasher, *p.*	'92	'93	5	6	11	1						1	1			5
Mountain Meadow,	1884	Rob't Williamson,	Jacob M. Gipson, *p.*	'83	'84	6	10	16							6	6			15
New Decatur, People's,	1887	Miss Jennie Jones,	Edw. A. Fredenhagen, *p.*	'90	'93	17	29	46	6				1	11	2	14		1	
New Site,	1856	Dea. W. J. Stewart,	Jacob M. Gipson, *p.*	'83	'92	17	33	50	3	5		5					3		30
Oxford, Union Grove,	1890	Wm. T. Golden,	Frederick W. Vaughan, *p.*	'64	'90	25	26	51	15	6		6		6	17	23	2		19
" Smith's Chapel,	1893	J. L. Hendrick,	Frederick W. Vaughan, *p.*	'64	'93	14	15	29		21	8	29					8	5	15
Perote,	1893	Madison A. Pool,	Nelson H. Gibson, *p.*	'93	'93	16	25	41	2	9	17	26	2			2		1	30
Phœnix City,	1886	Jacob A. Fussell,	Fred. J. Estes, *p.*	'87	'92	40	90	130	4	37	12	49	2	11	15	28	32	1	75
Rose Hill,	1890	Simeon D. Dillard,	Isaac J. White, *p.*	'77	'91	18	18	36	0	0	2	2	0	1	0	1	0	0	20
Sand Mountain, L. Island,	1875	Miss S. Z. Standish,				4	5	9	1										
Selma,*	1872	Miss E. A. Jones,	Samuel S. Sevier, *p.*	'84	'92	47	70	117	2	1		1	1	3	2	6	1		16
Shelby, 1st,*	1879	W. H. McCarroll,	Abraham Simmons, *p.*	'93	'93	31	43	74	9	8	4	12	1	0	25	26	3	18	25
" Ch. of Covenant,	1890	Dea. E. T. Witherby	Almon T. Clarke, *p.*	'72	'91	10	26	36	6										17
South Calera,	1890	Fred. Endress,	Joseph L. Busby, *p.*	'89	'92	16	21	37	1	4	4	8			35	35			40
Spio,	1891	G. U. Griffin,	Seaborn Weatherby, *p.*	'87	'91	16	18	34		9		9			1	1	9		75
Sturdevant,	1857	Henry Ray,	Willis Dunaway, *p.*	'87	'91	30	26	56		1		1		2	1	3	1		25
Sulligent,																			
Summerfield,*	1886		Charles Childers, *p.*	'86	'86	1	5	6					1	1	6	8			
Sylacauga,*	1893	Alfred Alexander,	[John I. Donaldson,]		'93	3	3	6	1	2	4	6					2		40
Talladega,*	1868	John R. Savage,	George W. Andrews, *p.*	'67	'87	131	124	255	40	32	3	35	2	5	7	14	31	4	50
" Cove,*	1874	W. Cunningham,	[James P. Sims, *Lic.*]		'91	21	21	42	5		1	1							
" Lawson,*	1879	Miss M. Frazier,	[Manuel L. Baldwin,]		'93	18	16	34	7	12		12	1		1	2	11		8
Tallassee,	1890	L. M. Parker,	Archibald C. Wells, *p.*	'83	'94	30	60	90		22	4	26		2		2	22		50
Ten Broeck,	1891	Walter C. Bassett,	Jesse J. Brown, *p.*	'78	'91	23	32	55	2	13	22	35					7	9	16
Tidmore, High Rock,	1891	Henry Nelson,	William J. Robertson, *p.*	'82	'93	10	23	33		7	15	22			1	1	3		16
" Nectar,	1891	Willis A. Green,	William J. Robertson, *p.*	'82	'93	13	18	31	9	2	1	3		1	6	7			15
Tidwell,	1891	Frank L. Watson,	William J. Robertson, *p.*	'82	'93	9	24	33	7	12	9	21					10		16
Tucker,	1892	Neal Cankle,	Jesse J. Brown, *p.*	'78	'92	10	10	20		1	19	20							
Upshaw,	1892	T. K. Templeton,	Asa D. Hightower, *p.*	'81	'92	19	43	62	7	8	2	10	1			1	5		35
Verbena,	1892	Mrs. Sarah Patillo,	Thomas B. Haynie, *p.*	'92	'93	9	16	25	1	3	7	10		1	17	18	3		8
Wicksburg,	1893	Wm. H. Baker,	Martin V. Marshall, *p.*	'93	'93	5	5	10			10	10							50

SUMMARY ON PAGE 90.

CHURCHES.	SUNDAY SCHOOL.					Y. P. S. C. E.	BENEVOLENCE.										Legacies.	Home Exp.
Place.	Superintendent.	Mem.	Av.	Ad. to Ch.	Benv. Cont.	Members.	Foreign.	Ed'n.	Ch. B'd'g.	Home M.	A. M. A.	S. S.	New West.	Min. Aid.	Other.	TOTAL.		
Kent,	Dea. G. T. Anthony	27	25	1	3					4		3			2	9	0	75
Kingston,	W. N. Weldon,	25	20	6								4				4	0	75
Kymulga,	Solomon Calhoun,	50	25		1						2	1			5	8	0	35
Lamar,	J. A. Sharrard,																	
Leon,																		15
Lightwood,	Rev. W. C. Culver,	50	30	1	3							3				3	0	50
Lomax,																		
Marion,	Rev. W. J. Larkin,	104	70	9	15	66					41					41	0	183
Millerville, Beth.																		100
" Oak Hill,										3					10	13	0	62
Milner,	James Mize,	60	30	4						5						5	0	100
Mobile,	Thomas James,	94	65			32						3			18	21	0	515
Montgomery,	W. F. Crockett, Esq.,	90	70	3				3			3				10	16	0	527
Moulton,																		15
Mount'n Meadow	P. Bell,	25	15									1				1	0	3
New Decatur, P.	W. S. Clark,	100	65		6	25					25				10	35	0	575
New Site,	George Maguire,	30	20	3						3		1				4	0	16
Oxford, U. Grove,	B. F. Presley,	60	30	3													0	58
" Smith's Ch'l.	J. F. Self,	30	20														0	6
Perote,	Madison A. Pool,	30															0	526
Phœnix City,	J. A. Fussell,	150	100	20						5		2			3	10	0	
Rose Hill,	W. S. Colvin,	40	25														0	11
Sand Mountain,	Sam'l H. McGee,	20	15														0	62
Selma,	Rev. A. N. Burnell,	85	67								3					3	0	507
Shelby, 1st,	Sandy A. Clarke,	53	35	2		34	1								10	11	0	91
" Ch. of Covenant	Dea. E. T. Witherby	70	50		97	40	20	6	11	100	11	24		8	112	292	0	475
South Calera,	Rev. J. L. Busby,	26	20														0	64
Spio,	Rev. S. Weatherby,	35	30	9													0	20
Sturdevant,									6						5	11	0	76
Sulligent,																		
Summerfield,																		
Sylacauga,	Alfred Jones,	15	12	2			1				1				4	6	0	9
Talladega,	Martin Lovering,	m696	483	30	51		147		2	69	85	20	2		67	392	0	422
" Cove,	Thos. Buchanan,	35	15														0	13
" Lawson,	John Bradford,	50	30	10		35											0	8
Tallassee,	Wm. Ledbetter,	70	65	8	7	48				15		7			3	25	0	76
Ten Broeck,		48	33	8														
Tidmore,	Luke Davis,	55	45	5													0	3
" Nectar,	Geo. W. Green,	60	50	2	3							3				3	0	17
Tidwell,	Stevens Horton,	50	40	10													0	8
Tucker,	Samuel King,	30	25												12	12	0	
Upshaw,	T. K. Templeton, a	25	20	8													0	8
Verbena,	Anderson Baker	20	15	1								3				3	0	50
Wicksburg,	Wm. H. Baker,	20	15															

a Templeton.

ALABAMA SUMMARY.

CHANGES from last *Year-Book's* list of churches: *Added*, — Aurora; Chulafinnee; Echo (2); Hackleburg; Lamar; Leon; Milner; Oxford, Smith's Chapel; Tidwell; Tucker; Wicksburg. *Omitted*, — Hilton, Hickory Grove; Lebanon; Omega, united with Perote. *Name changed*, — Mt. Carmel to Bluff Springs; Concord to Tidwell; Hillabee to Mountain Meadow; Mountain Creek to Clanton.

CHURCHES: 2 with pastors installed by council; 68 with pastors otherwise inducted; 0 with supplies; 18 vacant (including 6 supplied by licentiates). Total, 88.

MINISTERS: 2 pastors installed by council; 42 pastors otherwise inducted; 0 supplies; 30 others. Total, 74.

CHURCH MEMBERS: 1,742 males; 2,529 females. Total, 4,271, including 291 absent. Gain, 596.

ADDITIONS: 553 by confession; 387 by letter. Total, 940.

REMOVALS: 39 by death; 95 by dismissal; 271 by discipline. Total, 405.

BAPTISMS: 341 adult; 131 infant.

IN SABBATH SCHOOLS: Members, 4,069; gain, 399; average, 2,743; joined the church, 217; benevolence, $249.

YOUNG PEOPLE'S SOCIETIES: Number 18; 592 members.

FAMILIES: 73 churches reporting (69 last year), 2,273. Gain, 274.

BENEVOLENT CONTRIBUTIONS: 46 churches reporting (37 last year), Foreign, $202; Education, $10; Church Building, $28; Home, $299; A. M. A., $194; Sunday School, $105; New West, $10; Ministerial Aid, $17; Other, $390. Total, $1,255; Decrease, $20.

HOME EXPENDITURES: 62 churches reporting (50 last year), $7,867. Decrease, $1,562.

ORGANIZATION: THE CONGREGATIONAL ASSOCIATION OF ALABAMA comprises 22 churches, marked by a star (*) in the table. Athens, Florence, and New Decatur are associated with the TENNESSEE ASSOCIATION. Sand Mountain is unassociated. All other churches belong to the GENERAL CONGREGATIONAL CONVENTION OF ALABAMA.

ARIZONA TERRITORY.

CHURCHES.		CLERKS.	MINISTERS.			MEMBERS.				ADMITTED.			REMOVED.				BAPT.		FAM
City or Town.	Org.	Name.	Name.	Ord.	C'd.	Ma.	Fe.	To.	Ab.	C.	L.	To.	Di.	L.	Dc.	To.	Ad.	Inf.	
Nogales,	1887	Mrs. K. P. Heald,	Josiah H. Heald, *p.*	'84	'92	5	8	13	3	2	2	4	0	2	0	2	1	7	30
Prescott,	1880	William T. Brown,	S. DuBois Demarest, *p.*	'92	'92	27	43	70	8	8	5	13	1	8	0	9	2	4	
Tempe,	1892	Mrs. M. C. Sampson	Daniel Kloss, *p.*	'61	'92	12	15	27	2	0	2	2	0	0	0	0	0	0	27
Tucson,	1881	Mrs. B. M. Thumm,	Luther Rees,	'72	'94	28	66	94	37	0	0	0	3	5	11	19	0	0	100
			Total:			72	132	204	50	10	9	19	4	15	11	30	3	11	157

SUNDAY SCHOOLS AND BENEVOLENCE.

CHURCHES.	SUNDAY SCHOOL.					Y.P.S. C.E.	BENEVOLENCE.										Legacies.	Home Exp.
Place.	Superintendent.	Mem.	Av.	Ad. to Ch.	Benv. Cont.	Members.	Foreign.	Ed'n.	Ch. B'd'g.	Home M.	A. M. A.	S. S.	New West.	Min. Aid.	Other.	TOTAL.		
Nogales,	Rev. J. H. Heald,	30	18	0	$ 0	0	$ 0	$ 0	$2	$ 11	$5	$3	$ 0	$ 0	$8	$29	$ 0	$340
Prescott,	T. W. Otis,	100	65	5	30	0	30	0	58	46	0	30	0	0	0	164	0	1,774
Tempe,	J. E. Price,	50	44	0	0	20	17	0	0	0	0	0	0	0	0	17	0	100
Tucson,	Mark Walker, jr.,	75	45	0	0	28	0	0	0	0	0	0	0	0	0	0	0	50
	Total:	255	152	5	30	48	47	0	60	57	5	33	0	0	8	210	0	2,264

Gain in Sunday Schools, 24; loss in church members, 11; in benevolent contributions, $61; in home expenditures, $1,326.

ORGANIZATION: THE GENERAL ASSOCIATION OF NEW MEXICO AND ARIZONA.

ARKANSAS.

Churches.		Clerks.	Ministers.			Members.				Admitted.			Removed.				Bapt.		Fam
City or Town.	Org.	Name.	Name.	Ord.	C'd.	Ma.	Fe.	To.	Ab.	C.	L.	To.	Di.	L.	De.	To.	Ad.	Inf.	
Fayetteville,	1883	Jefferson Neal,				1	4	5											
Little Rock, 1st,	1881	N. R. Bradford,	Yancey B. Sims, *p.*	'83	'82	40	84	124	11	3	1	4	2	1	6	9	2	2	50
" Pilgrim,	1885	M. C. Bradley,	[Robert C. Dennison, *Lic.*]		'93	24	39	63	5	7	23	30	3	5		8	7	1	30
Rogers,	1881	Jno. S. Marshall,	[Edward A. Bridger, *Lic.*]		'94	38	65	103	16		7	7	1	6	4	11		3	46
Siloam Springs,	1882					10	19	29						1		1			
			Total:			113	211	324	32	10	31	41	6	13	10	29	9	6	126

SUNDAY SCHOOLS AND BENEVOLENCE.

Churches.	Sunday School.					Y.P.S.C.E.	Benevolence.										Legacies.	Home Exp.
Place.	Superintendent.	Mem.	Av.	Ad. to Ch.	Benv. Cont.	Members.	Foreign.	Ed'n.	Ch. B'd'g.	Home M.	A. M. A.	S. S.	New West.	Min. Aid.	Other.	Total.		
Fayetteville,					$		$ 0	$ 0	$ 0	$ 0	$ 0	$ 0	$ 0	$ 0	$ 0	$ 0	$ 0	$ 0
Little Rock, 1st,	H. C. George,	85	60	3	0	0	0	0	0	0	0	0	0	0	0	0	0	482
" Pilgrim,	A. E. Beadle,	64	35	6	6	14	4	0	0	3	0	0	0	0	6	13	0	332
Rogers,	G. C. Steele,	112	61	0	12	55	0	0	0	49	0	12	0	0	0	61	0	570
Siloam Springs,							0	0	0	0	0	0	0	0	0	0	0	0
	Total:	261	156	9	18	69	4	0	0	52	0	12	0	0	6	74	0	1,384

Church *omitted.* — Little Rock, Central. Loss of church members, 15; in Sunday schools, 128; in benevolent contributions, $144; in home expenditures, $196. The churches are associated with Missouri, except Little Rock, 1st, with Tennessee.

CALIFORNIA.

Churches marked with a * are connected with the General Association of Southern California.

CHURCHES.		CLERKS.	MINISTERS.			MEMBERS.				ADMITTED.			REMOVED.				BAPT.		FAM
City or Town.	Org.	Name.	Name.	Ord.	C'd.	Ma.	Fe.	To.	Ab.	C.	L.	To.	Di.	L.	Dc.	To.	Ad.	Inf.	
Adin,	1888	Dea. L. A. Nash,	[William M. Massie, *Lic.*]		'93	4	5	9						6		6			
Alameda,	1879	Chas. L. Hermann,	Wm. W. Scudder, jr., *p.c.*	'85	'85	70	179	249	41	23	15	38	4	6	2	12	8	13	350
[Alpine,]	1894	Miss Lottie Snow,	John A. Rogers,	'90	'94	7	12	19											
Alton,	1889																		
Alturas,	1883	J. T. Jones,	Louis Wallace, *p.*	'71	'93	4	8	12		2	5	7					1		200
Angel's Camp,	1869	Mrs. J. D. Minard,	James W. Sneed, *p.*	'85	'93	3	7	10	4						2	2		2	
Antioch,	1865	Mrs. M. B. Jenkins	Francis B. Perkins,	'60	'93	6	14	20	4	4		4	1	24		25		1	
Auburn,	1875	Mrs. F. A. Stuart,	Hubert F. Burgess, *p.*	'92	'93	28	51	79	18	14	5	19		7	3	10	7	2	40
Avalon,*	1889	J. Stamford,	Erving O. Tade,	'61	'94	9	11	20	3	1	1	2		5		5		1	20
Bakersfield,*	1892	Frank C. Parke,	John W. Phillips, *p.*	'93	'93	9	19	28	3	3	4	7		3	3	6	2	1	30
Ballena,*	1889	Chas. A. Lumsden,																	
Benicia,	1865	Miss H. L. Smith,	Charles W. Hill, *p.*	'80	'92	18	42	60	7	8		8	1			1	3	6	90
Berkeley, 1st,	1874	Amos W. Huggins,	George B. Hatch, *p.*	'87	'93	80	171	251		9	36	45	2	9		11	4	5	
" Park, Lorin,	1883	Geo. C. Stewart,	Jesse D. Foster, *p.*	'74	'91	17	31	48	8		4	4	2		1	3		1	48
" North,	1892	Rev. O. G. May,	J. Clarke Robbins, *p.*	'91	'93	20	27	47	4	9	10	19					4	5	35
Bethany,	1878	T. H. Henderson,	Francis Watry, *p.*	'80	'94	8	10	18	1					2	2	4			11
Black Diamond,	1882	Dea. A. Andrews,	Thomas Hanna, *p. c.*	'92	'91	5	24	29	1	13	2	15					5	11	38
Bloomington,*	1893	L. H. Snodgrass,	Edward R. Brainerd, *p.*	'84	'92	12	20	32		10	22	32					2	8	45
Buena Park,*	1888	Dea. D. J. Young,	Frederick A. Field, *p.*	'80	'93	14	22	36			4	4		2	3	5		1	
Byron,	1883	Mrs. G. Mortimer,	Francis Watry, *p.*	'80	'94	4	22	26	4	6	4	10			9	9	1	5	
Callahan's,	1880	Mrs. R. B. Hayden,	Archibald S. McLellan, *p.*	'93	'93	9	16	25	8	9	1	10					6		31
Campbell,	1889	Gilmore Duncan,	William Windsor, *p.*	'58	'88	17	22	39			6	6		1		1		2	30
Canby,	1887	Rev. L. Wallace,	Louis Wallace, *p.*	'71	'93	1	3	4	1										
Carlsbad,*	1889	Miss E. Fragin,				1	5	6	6										
Cedarville,	1885		Louis Wallace, *p.*	'71	'93														
Chula Vista,*	1890	J. T. Judkins,	Theophilus R. Earl,	'79	'94	8	25	33	2		2	2		2		2		3	27
Claremont,*	1891	Mrs. F. L. Norton,	Henry W. Jones, *p.*	'66	'93	34	26	60	8	1	12	13	1	3		4			30
Clayton,	1863	Miss Jennie Gay,	William H. Robinson, *p.*	'92	'92	19	33	52	2	4	5	9	2	1	3	6	4	9	80
Cloverdale,	1869	John Holloway,	Wm. L. Jones, *p.*	'54	'83	16	72	88	14	3		3	1	4	2	7	2	1	65
Compton,*	1888	Clark S. Hazeltine,	James H. Harwood, *p.*	'63	'93	21	36	57	8	4	4	8	1	5	1	7		1	27
Copperopolis,	1864	Mrs. C. Hendseb,				2	10	12						2		2			60
Corralitos,	1882	Mrs. P. C. Brown,	Harry Perks, *p.*	'93	'93	7	8	15	3	2	3	5						8	60
Cottonwood,	1887	Mrs. M. M. McCabe,	John A. Jones, *p.*	'64	'89	8	21	29	9	2	3	5		2		2	2		28
Crockett,	1883	Mrs. D. Edwards,	Benjamin D. Naylor,	'94	'93	9	23	32	9	1	1	2	1		2	3		1	
Dehesa,*	1887	Edward E. Davis,	Alanson Bixby, *p.*	'50	'87	12	13	25	4		2	2		10		10			15
De Luz,*	1889	Fred. H. Orvis,	Henry M. Daniels, *p.*	'61	'89	4	5	9											6
Douglass Flat,	1869	Rev. D. Goodsell,	Dennis Goodsell, *p.*	'77	'88		6	6	1										

SUNDAY SCHOOLS AND BENEVOLENCE.

CHURCHES.	SUNDAY SCHOOL.					Y.P.S. C.E.	BENEVOLENCE.										Legacies.	Home Exp.
Place.	Superintendent.	Mem.	Av.	Ad. to Ch.	Benv. Cont.	Members.	Foreign.	Ed'n.	Ch. B'd'g.	Home M.	A. M. A.	S. S.	New West.	Min. Aid.	Other.	TOTAL.		
					$		$	$	$	$	$	$	$	$	$4	$4	$ 0	$
Adin,	Dea. B. Hubbard,	57	34															
Alameda,	Herman F. Dexter	m325	240	5	61	100	278	10	37	436	20	69			60	910	0	3,840
[Alpine,]																		
Alton,																		
Alturas,	Mrs. J. T. Jones,	75	40						1							1	0	69
Angel's Camp,	Rev. J. W. Sneed,	m60	45														0	400
Antioch,	T. A. Jenkins,	85	65	1		23	16		10	16		16			9	67	0	1,000
Auburn,	B. H. Lane,	90	54	8		87			5	38		10				53	0	
Avalon,	J. Stamford,	150	60	1	6	13			10			10				20	0	508
Bakersfield,	J. W. Phillips,	35	22		2				8	6					4	18	0	333
Ballena,									7							7	0	
Benicia,	O. W. Mellin,	97	60	2	31	49	30			35		12			64	141	0	2,500
Berkeley, 1st,	Rev. G. B. Hatch,	193	93		35	70	118		50	215		26			95	504	0	
" Park,	J. S. Crew,	97	76		5	60				28					20	48	0	586
" North,	Rev J.C.Robbins,	82	50	3	5	34						5			20	25	0	3.330
Bethany,	T. H. Henderson,	12	10						5	17		2				24	0	110
Black Diamond,	Mrs. C. N. Wight,	50	35	2	16	31				20		16				36	0	444
Bloomington,	W. H. H. Easton,	60	50	4	4	30				17		4				21	0	500
Buena Park,	Robert Brydon,	60	45			32											0	275
Byron,	E. Stowe,	26	15						5	16						21	0	360
Callahan's,	Mrs. R. B. Hayden	25	15						56		9	1			26	92	0	132
Campbell,	Rev. W. Windsor,	55	40			30	19			26		29			160	234	0	700
Canby,	Rev. L. Wallace,	20	15															
Carlsbad,																		
Cedarville,																		
Chula Vista,	C. A. Whittemore	36	30				10			10						20	0	343
Claremont,	Frank P. Brackett,	159	66	1	22	65	30			85	50					165	0	284
Clayton,	H. C. Wetmore,	69	42		18	42			5	56		18				79	0	1.071
Cloverdale,	Rev. W. L. Jones,	120	73	3	7	70	72		20	67		5			17	181	0	1,369
Compton,	John B. Lossing,	76	53		6	18	12		10	86		5				113	0	573
Copperopolis,		50	30				3		3	3	3					12	0	250
Corralitos,	Mrs.C.E.Bowman	67	43		4	7	7		7	14		4			10	42	0	306
Cottonwood,	Walter White,	50	40		6					40		6				46	0	325
Crockett,	Mrs. A. Butler,	60	38	1					5	10					2	17	0	
Dehesa,	Oscar B. Avis,	44	32							10						10	0	
De Luz,	Rev.H.M. Daniels	20	12		2		2			2						4	0	7
Douglass Flat,	Mrs. M. Roberts,	30	20						2	2	1	1				6	0	80

CHURCHES.		CLERKS.	MINISTERS.			MEMBERS.				ADMITTED.			REMOVED.				BAPT.		FAM
City or Town.	Org.	Name.	Name.	Ord.	C'd.	Ma.	Fe.	To.	Ab.	C.	L.	To.	Di.	L.	Dc.	To.	Ad.	Inf.	
Eagle Rock,* **Verdugo,**	1886	J. D. Broxam,	George Morris, *p.*	'60	'93	22	17	39											18
Encinitas,*	1890	Dea. J. L. Chaffin,	[John L. Pearson, *Lic.*]		'93	2	9	11	2					2	2	4			20
Escondido,*	1886	Mrs. F. W. Sturges,	H. M. Voorhees, *p.*	'65	'93	25	35	60		1	5	6		1		1	1	1	40
Etiwanda,*	1893	A. H. Dugdale,	Edward R. Brainerd, *p.*	'84	'92	6	14	20		7	13	20					2		40
Etna Mills,	1881	Mrs. E. R. Eller,	Archibald S. McLellan, *p.*	'93	'93	2	11	13	3	3	1	4	1	1		2	2		
Eureka,	1861	Dea. E. L. Wood,	Griffith Griffiths, *p. c.*	'81	'91	33	87	120	7	10	13	23	2	1		3	7	3	
Exeter,	1891		Wm. N. Huffman, *p.*	'91	'94														
Ferndale,	1875	Miss Nina E. Line,	Stephen R. Wood, *p.*	'92	'92	15	48	63	13	5	7	12	1	4		5	3	1	75
Flinn Valley,* **Lakeside,**	1892	S. C. Condore,	John A. Rogers, *p.*	'90	'92	7	8	15	2		1	1						1	10
Fort Bidwell,	1885																		
Fresno,	1882	Miss C. M. Hall,	J. Henry Collins, *p.*	'90	'93	68	87	155	11	63	27	90		1		1	42	1	
Galt,	1878	John Latourrette,	Charles L. Eby, *p. c.*	'93	'93	6	12	18	8	1	1	2	2		1	3	1		30
Grass Valley,	1853	Joseph Hattam,	Leonard J. Garver, *p.*	'90	'92	23	90	113	29	5	2	7	1	3	1	5	1	1	
Green Valley, **Sebastopol,**	'78	Miss S. A. Bower,	William Rogers, *p.*	'89	'89	30	45	75	22	4		4		3	5	8	2	1	80
Halleck,*	1884	Stephen Edwards,	Leman N. Barber, *p.*	'70	'93	14	13	27	23		2	2							20
Haywards,	1865		[Edward F. Dinsmore, *Unit.*]	'88	'91	24	45	69	19	7	4	11	3	2		5	1	3	75
Hesperia,*	1893	Stephen Edwards,	Leman N. Barber, *p.*	'70	'93	6	3	9			2	2							20
Highland,* **Messina,**	1884	Frank Cram,	Milton S. Phillips,	'79	'94	46	57	103	8	3	11	14		3		3	3		65
Hyde Park,*	1888	Frank B. Clark,	John M. Schaelle, *p.*	'87	'90	3	6	9	1										40
Hydesville,	1868	Mrs. M. V. Ogden,	William Gordon, *p.*	'70	'92	6	12	18	2		3	3		3		3			
Jamul,*	1890	Mrs. C. A. Sheldon,	Isaac W. Atherton, *p.*	'59	'91	7	10	17		1	1	2		2		2	1		25
Kenwood,	1889	Rev. David Wirt,	David Wirt, *p.*	'49	'92	4	8	12					1		1	2			30
Lewiston,	1874	Wm. Valentine,	Emil R. Galloway, *p.*	'93	'93	3	8	11	1										
Lincoln,	1882	J. B. DeGolyer,	Edson D. Hale, *p. c.*	'88	'93	33	93	126	19	20	4	24	2	2	3	7	6	10	99
Little Shasta,	1876	Andrew Soulé,	Emanuel Hoskins, *p.*	'80	'92	18	23	41		14	2	16	2	3	3	8	12		120
Lockeford,	1862	Miss Laura Foote,	William C. Stewart, *p.*	'61	'91	17	33	50	10	1		1					1	5	
Lodi,	1872	Dr. W. M. Mason,	John W. Brier, *p.*	'73	'89	14	32	46	9	1		1		9	1	10	2		40
Long Beach,*	1888	Clinton F. Dille,				16	32	48		6	2	8							
Los Angeles,* 1st,	1867	W. R. Blackman,	Robert G. Hutchins, *p.*	'66	'88	220	324	544	110	13	18	31	10	16	6	32	4		280
" Park,	1884	J. W. Fowler,	Thomas Hendry, *p.*	'91	'91	40	81	121	14	3	7	10	1	8	6	15		6	100
" 3d,	1885	E. F. Gomes,	J. Fletcher Brown, *p.*	'72	'93	20	38	58	16	1	4	5		9	18	27	1	6	125
" East,	1887	Miss M. Jacobus,				63	100	163	28	5	23	28	1	3		4			
" Plymouth,	1888	J. Flint Bixby,	Charles S. Vaile, *p.*	'82	'92	25	47	72	5	1	26	27	1	1	1	3		2	80
" West End,	1888	James Travis,	George Morris, *p.*	'60	'93	14	23	37	6		8	8	2	5		7		3	30
" Olivet,	1889	B. W. Pierce,	Austin B. White, *p.*	'61	'93	15	25	40	2		3	3		6	2	8			50
" Bethlehem,	1892	Gerry I. Foster,	John J. Findley,	'93	'94	19	25	44		9	4	13	1	2		3	1	1	150
Martinez,	1874	Mrs. E. B. Brown,	Eugene W. Stoddard, *p.*	'86	'92	15	39	54	10	3	5	8	1	4	2	7			65
Marysville, *Chinese,*	1881					23		23	2						2	2			
Mentone,*	1892	W. J. Atwood,	George Robertson, *p.*	'82	'93	16	23	39	2	4	6	10		4		4		2	50
Merrillville,	1882																		

CHURCHES.	SUNDAY SCHOOL.					Y.P.S. C.E.	BENEVOLENCE.										Legacies.	Home Exp.
Place.	Superintendent.	Mem.	Av.	Ad. to Ch.	Benv. Cont.	Members.	Foreign.	Ed'n.	Ch. B'd'g.	Home M.	A. M. A.	S. S.	New West.	Min. Aid.	Other.	TOTAL.		
Eagle Rock,	J. Q. Adams,	52	39		7	15											0	148
Encinitas,	Mrs. F.P. Nichols,	20	18							2						2	0	94
Escondido,	N. J. Rice,	100	75		10												0	
Etiwanda,	A. R. Loud,	45	36	2	2	17	1			30		2				33	0	175
Etna Mills,	Mrs. J. H. Adams,	85	30						3							3	0	
Eureka,	Rose M. Lourbourron,	m320	175	5		48				10		4			29	43	0	2,306
Exeter,																		
Ferndale,	Miss N. E. Line,	100	80	2	21	102	5			90		19			6	120	0	1,358
Flinn Valley,	S. C. Dondore,	23	15							1						1	0	
Fort Bidwell,																		
Fresno,		120	94	19		61											0	1,700
Galt,	Dea. J. Ferguson,	33	30						2						2	4	0	400
Grass Valley,	Christop'r Loney,	250	185	2	25	35	25			182	41	25			30	303	0	2,248
Green Valley,	V. Shepherd,	m85	60	4	8	42	12	2	2	46		8			8	78	0	580
Halleck,	J. T. Auchmelchie	40	30														0	30
Haywards,	Mrs. L. Linakin,	63	37	6		18			25	41					45	111	0	1,500
Hesperia,	H. A. Grinnell,	45	29														0	86
Highland,	S. H. Barrett,	80	60		23	35	57			68		6			5	136	0	1,418
Hyde Park,	Frank B. Clark,	55	30		7	18				27		7			18	52	0	375
Hydesville,	Mrs. M. V. Ogden,	50	32		10		2			27		8				37	0	250
Jamul,	W. D. Ferguson,	35	25	1	3	15				10		3				13	0	214
Kenwood,	Rev. David Wirt,	40	30						8	20		5			4	37	0	600
Lewiston,	Mrs. A. Phillips,	20	19							7		14				21	0	48
Lincoln,	J. B. DeGolyer,	109	87	8	29	77	10		57	38		14				119	0	1,497
Little Shasta,	Andrew Soulé,	m120	85	3	10	27	44		7	70		3		9		133	0	410
Lockeford,	G. S. Hammond,	50	40		7				2	21		7				30	0	638
Lodi,	Dea. C. T. Elliott,	125	70	1		20	9			25					20	54	0	1,205
Long Beach,										45					17	62	0	1,100
Los Angeles, 1st,	Don A. Judd,	426	231	4	115	100	131			269		10			387	797	0	8,264
" Park,	I. H. Vening,	160	115		35	38				85		15			55	155	0	2,350
" 3d,	J. D. Tracy,	125	80	1		9				91		8				99	0	467
" East,	D. Jones,					44			16	46						62	0	
" Plymouth,	Robert M. Kenney	90	65	1	2	40	10			55	20	3			7	95	0	1,200
" West End,	James Travis,	90	55		28	37	10			60		5				75	0	310
" Olivet,	J. H. Hixon,	124	92			12	3			18				2		23	0	605
" Bethlehem,	John Terrace,	175	110		10					21		7				28	0	8,062
Martinez,	W. A. Kirkwood,	68	40				10			36		6				52	0	1,180
Marysville,	Miss M. A. Flint,	20	10		120						120					120	0	
Mentone,	Wm. J. Atwood,	40	37		4	40				4		4		1	10	19	0	450
Merrillville,																		

CHURCHES.		CLERKS.	MINISTERS.			MEMBERS.				ADMITTED.			REMOVED.				BAPT.		FAM
City or Town.	Org.	Name.	Name.	Ord.	Cd.	Ma.	Fe.	To.	Ab.	C.	L.	To.	Di.	L.	Dc.	To.	Ad.	Inf.	
Mission San Jose,	1888	James Turner,	Frederic H. Maar, *p. c.*	'90	'90	9	13	22	4										16
Modesto,	1873																		
Mokelumne Hill,	1854	Mrs. L. Lamson,	John A. Thomas, *p.*	'85	'91	3	10	13	4	7	6	13					1	4	40
Monrovia,*	1887	Mrs. I. V. Bent,	Ephraim E. P. Abbott, *p.*	'68	'92	14	31	45	13		4	4		5		5			28
Moreno,*	1891	Chas. W. Godfrey,	Stephen G. Emerson, *p.*	'91	'93	31	35	66	3	7	15	22	2	1		3	4	6	48
Murphy's,	1866	Mrs. B. Bunney,	William N. Messerve,	'73	'94	7	20	27	5	2		2						8	50
Napa,	1890	Mrs. L. F. Dozier,					8	8	4					34		34			
National City,*	1881	A. G. Adams,	Edward D. Weage, *p.*	'84	'86	39	62	101	13		4	4	1	8	7	16		2	60
Needles,*	1892	Rev. Jos. Overton,	Joseph Overton, *p.*	'82	'93	1	8	9			2	2	1	2		3		2	60
Nevada City,	1851	Miss Mary Sims,	[Josiah Sims, *Meth.*]	'63	'73	13	45	58	12	2		2	1			1	1	23	110
Niles,	1880	Oliver Ellsworth,	Frederic H. Maar, *p. c.*	'90	'89	12	26	38	6	7	8	15		2	1	3			24
Nordhoff,*	1888	W. E. Wilsie,	John A. Milligan, *p.*	'83	'92	21	33	54	4	8	5	13	2	3	2	7	7	2	55
Oakland, 1st,	1860	W. L. Culver,	John K. McLean, *p. c.*	'61	'72	375	835	1210	78	20	39	59	19	45		64	18	11	950
" 2d,	1868	Geo. F. Collyer,				32	89	121	50	4	4	8		16		16	3	1	
" Plymouth ave.,	1874	Frederick Marolf,	Henry V. Rominger, *p.*	'82	'94	41	86	127	27	8	5	13		22		22	5		
" 4th,	1881	Joseph Morrow,				36	61	97	4	12	7	19		2	14	16	1	7	75
" Pilgrim,	1887	E. S. Hough,	Mahlon Willett, *p.*	'73	'93														
" Market st.,	1890	John Gill,	John H. Goodell, *p.*	'74	'92	24	76	100	18	6	3	9		8	2	10	1		100
Oceanside,*	1885	Mrs. F. J. Paden,	[John L. Pearson, *Lic.*]		'93	7	11	18	5					3	3	6			12
Ocean View, Bonny Doon,	'89	Fritz Quistorf,	Phelps R. Adams, *p.*	'74	'93	8	14	22											14
Oleander,	1890	Lucius Harris,	[George J. Binder, *Lic.*]		'93	17	22	39	7	9	7	16			5	5	2	4	
Olive, Oroville,	1890	John J. Power,	[John J. Power, *Lic.*]		'91	6	9	15											13
Ontario,*	1885	Rev. A. E. Tracy,	Alfred E. Tracy, *p.*	'72	'88	41	59	100	14	2	8	10	1	2		3	1	2	60
Oro Fino,	1876	Miss K. B. Wilson,	Archibald S. McLellan, *p.*	'93	'93	3	10	13	4		1	1			2	2			30
Oroville,	1857	Mrs. Laura Green,	Robert W. Farquhar, *p.*	'87	'92	10	38	48	4	3	2	5			11	11	1	9	100
Pacific Grove,	1892	Miss M.L. Holman,	William W. Ferrier,	'92	'94	21	50	71	12	29	22	51		3		3	14	1	60
Palermo,	1889	Frederick C. Sevy,	Joseph B. Ives, *p.*	'77	'92	13	15	28	6	1		1	1	10		11	2		50
Paradise,	1879	J. H. Bohannan,	John Wallace, *p.*	'75	'93	7	10	17	2	1		1			18	18			100
Pasadena,* 1st,	1885	Dea. G. A. Green,	Dexter D. Hill, *p.*	'69	'86	115	179	294		12	24	36	6	16		22	9	2	160
" North,	1889	Rev. H. T. Staats,	Henry T. Staats, *p.*	'60	'88	21	34	55	4	3	5	8	1	2		3	3	1	40
Perris,*	1887	Mrs. D. McPherson	William N. Burr, *p.*	'88	'92	32	53	85	13	2	10	12	2	6	4	12	1	2	50
Pescadero,	1865		Raynsford Taylor, *p.*	'78	'92	9	17	26	3		1	1			5	5			
Petaluma,	1854	Mrs. E H. Button,	Walter W. Madge, *p.*	'81	'91	30	88	118		5	2	7	3	7	9	19		9	
Pico Heights,*	1887	O. T. Thomas,	John M. Schaefle, *p.*	'87	'91	17	23	40	11	10		10						5	50
Pixley,	1890		Francis Watry, *p.*	'80	'93														
Pomona,*	1887	Chas. M. Stone,	Lucien H. Frary, *p. c.*	'69	'88	112	167	279	36	11	40	51	4	10		14	7	5	195
Port Costa,	1891		Thomas Hanna, *p.*	'91	'93	2	5	7	1		1	1							
Porterville,	1891	Miss R. J. Perry,	Charles N. Flanders, *p. c.*	'74	'92	13	27	40	4	2	10	12		2		2	2		70
Poso,*	1893	Mrs. L. Alston,	Alfred K. Johnson, *p.*	'63	'93	7	5	12		3	9	12							
Poway,*	1887	Adams Chapin,	Henry C. Abernethy, *p.*	'45	'87	15	23	38		5	6	11	1			1	2		20

CHURCHES.	SUNDAY SCHOOL.					Y.P.S. C.E.	BENEVOLENCE.										Legacies.	Home Exp.
Place.	Superintendent.	Mem.	Av.	Ad. to Ch.	Benv. Cont.	Members.	Foreign.	Ed'n.	Ch. B'd'g.	Home M.	A. M. A.	S. S.	New West.	Min. Aid.	Other.	TOTAL.		
Mission San José,	James Turner,	31	25							17					4	21	0	300
Modesto,																		
Mokelumne Hill,	Rev. J. A. Thomas,	m140	100	3	2		20			12		2				34	0	150
Monrovia,	W. J. Hornby,	30	20						1	10					2	13	0	307
Moreno,	L. F. Hotchkiss,	75	50	6	17	39				49						49	0	632
Murphy's,	Dea. H. Harris,	85	60			30	5			40		8			5	58	0	450
Napa,																		
National City,	Rev. E. D. Weage,	71	34		11	35	29		6	65	13	4				117	0	1,189
Needles,	Joseph Overton,	46	30		6		5			16		3				24	0	900
Nevada City,	Rev. Josiah Sims,	251	190	1		55											0	1,452
Niles,	Edw. Ellsworth,	60	51	1		21	10		7	52					15	84	0	700
Nordhoff,	F. P. Barrows,	112	70	6	14	30	5			55		8			35	103	0	850
Oakland, 1st,	Chas. Z. Merritt,	m975	622	14	619	219	1,445	172	1,701	3,127	447	20			4,612	11,524	0	14,950
" 2d,		30	20															
" Plym'th ave.,	Chas. B. Tenney,	150	100	3	20	82	69	18		328	66	20				501	0	3,589
" 4th,	L. G. Parker,	225	165		20	49	16			10	25	20				71	0	1,450
" Pilgrim,	Wm. W. Erwin,						192			104						296	0	
" Market st.	M. W. Donaldson,	150	124	3		58						2			21	23	0	4,961
Oceanside,	John L. Pearson,	22	18		2				3			2				5	0	60
Ocean View,	T. R. Thayer,	35	28							6		3				9	0	
Oleander,	Mrs. G. J. Binder,	80	50			21	6		6	37		10			10	69	0	317
Olive,	Mrs. B. Eaton,	30	20														0	
Ontario,	Rev. A. E. Tracy,	125	79	2	25	48	245	1,510	48	265	68	18				2,154	0	3,305
Oro Fino,											4					4	0	86
Oroville,	Chas. D. Brandt,	100	80	3	12	32	45	10	29	38	38	13				173	0	1,546
Pacific Grove,	Mrs. E. C. Snell,	91	59	12		27	44		9	94	4	27	2		54	234	0	2,240
Palermo,	Dr. A. G. Smith,	65	50	1	5	25	3		7	27		5				42	0	450
Paradise,	Mrs. J. B. Chandler	36	26								4					4	0	120
Pasadena, 1st,	A. L. Hamilton,	225	160	8	78	126	110			405	24	14			794	1,347	0	3,727
" North,	J. H. Woodworth,	70	45	3		27	14			31		5			3	53	0	700
Perris,	Rev. W. N. Burr,	80	57			31	37		5	133		12				187	0	1,059
Pescadero,	Mrs. R. Taylor,	40	30		1	23	7		12	10		1				30	0	
Petaluma,	H. P. Brainerd,	140	94	3	50	70	60	30		184	63				30	367	0	1,947
Pico Heights,	O. T. Thomas,	98	62	3	7	13		6	26	24		7		2	32	97	0	242
Pixley,		45	30														0	
Pomona,	Edward P. Shaw,	264	125	7	69	131	229	850		534	12	21		3	68	1,717	0	4,351
Port Costa,	Mrs. W. N. Wolcott	25	20		1							1				1	0	
Porterville,	Rev. C. N. Flanders,	80	42	1	7	25				24		7				31	0	750
Poso,	Sidney Root,	33	25														0	
Poway,	A. P. Ruche,	50	30	5						10	10	8				28	0	170

CHURCHES.		CLERKS.	MINISTERS.			MEMBERS.				ADMITTED.			REMOVED.				BAPT.		FAM
City or Town.	Org.	Name.	Name.	Ord.	C'd.	Ma.	Fe.	To.	Ab.	C.	L.	To.	Di.	L.	Dc.	To.	Ad.	Inf.	
Raymond,	1888																		
Redlands,* 1st,	1880	A. S. McPherron,	John H. Williams, *p. c.*	'73	'93	59	97	156	8	3	14	17	2	12		14	2		100
" Lugonia Ter'ce,	1890	Rev. A. L. Park,	Orange H. Spoor, *p.*	'61	'90	26	45	71	3	2	4	6	1			1	2		60
Redwood,	1862	Miss C. M. Shelley,	Leland D. Rathbone, *p. c.*	'88	'88	22	64	86	17	19	1	20	1	6	4	11	3	6	200
Rialto,*	1890	W. D. Humphreys	Edward R. Brainerd, *p.*	'84	'93	18	24	42		2	2	4	3			3	1	3	41
Rio Vista,	1869	Matthew Stewart,	George H. Merrill, *p.*	'87	'91	34	80	114		24	1	25	2	3	8	13		4	60
Riverside,*	1872	W. L. Koethen,	Theodore C. Hunt, *p. c.*	'80	'85	125	189	314	38	4	26	30	4	12	4	20	1	7	145
Rocklin,	1871	Mrs. Kate Bacon,	Egbert D. Haven, *p.*	'88	'89	2	14	16	4	1		1		2	5	7	1	6	50
Rohnerville,	1874	Mrs. S. M. Perrott,	William Gordon, *p.*	'70	'92	8	24	32	4	12	2	14					10		
Rosedale,*	1892	J. T. Sharpe,	Alfred K. Johnson, *p.*	'63	'92	12	11	23		5	6	11						2	
Sacramento,	1849	Miss M. Carrington,	John B. Koehne, *p.*	'86	'92	103	240	343		5	1	6		3		3	2		
San Andreas,	1889	Mrs. J. D. Reddick,	John A. Thomas, *p.*	'85	'91	2	7	9	2						3	3			30
San Bernardino,* 1st,	1867	Miss Ada Smith,	James R. Knodell, *p.*	'79	'93	24	72	96	20	1	8	9		10		10	1		
" Bethel,	1889	Mrs. H. A. Conkling	Oramel W. Lucas, *p.*	'83	'92	8	15	23	1	5	6	11						2	
San Diego,* 1st,	1886	Dea. M. T. Gilmore.	Stephen A. Norton, *p.*	'81		115	235	350	37	8	24	32	3	16		19	5	4	100
" 2d,	1888	Miss J. Robertson,	George S. Hall, *p.*	'77	'91	14	36	50	9	4	4	8	1	1		2	1	4	40
San Francisco, 1st,	1849	Rev. John Rea,	Charles O. Brown, *p. c.*	'75	'92	356	581	937		53	37	90	8		9	17	23	5	410
" Plymouth,	1862	Dea. C. J. Snow,	William D. Williams, *p. c*	'69	'91	200	408	608	100	23	18	41	4	21		25	10	27	350
" 3d,	1863	F. W. Williams,	Frederick B. Pullan, *p.*	'76	'90	86	206	292	49	38	14	52	2	30	19	51	16	12	200
" 4th,	1865	Miss C. B. Bailey,	Harry H. Wikoff, *p.*	'77	'89	50	102	152	34	12	19	31	2	16	1	19	2	10	100
" Bethany,	1873	Miss Amy Kerrell,	William C. Pond, *p. c.*	'52	'74	193	190	383	69	20	12	32	5	16	9	30	8	13	130
" Olivet,	1884	Miss E. I. Swenson,	H. Hammond Cole, *p.*	'85	'91	28	89	117	12	18	7	25	2	7		9	5	11	152
" *Swed.*,	1886	John A. Ohlson,	Charles A. Anderson, *p.*	'86	'86	68	115	183		55	2	57						30	55
" Union, **Ocean View**,	'90	Robert R. Eckles,	John G. Eckles, *p.*	'58	'93	13	15	28	2		12	12		1		1	2	6	30
" Park,	1893	Miss A. Deering,	Horace W. Houlding, *p.*	'86	'92	11	32	43	12	23	20	43					15	1	38
San Jacinto,*	1886	John Q. Hudson,	Alexan'r W. Thompson, *p.*	'80	'92	20	30	50	4		9	9	2	2	5	9			20
San José,	1875	Dea. G. C. Meeker,	H. Melville Tenney, *p. c.*	'77	'91	84	207	291	75	12	34	46	2	10		12	9	2	150
San Juan,	1880	Fred'k N. Abbe,	Charles V. Martin,	'80	'94	17	29	46	10	1	2	3		1		1	1	2	55
San Luis Obispo,*	1892	Robert B Morton,	George Willett, *p.*	'78	'93	15	20	35	7	7	11	18	0	9		9	6		25
San Mateo,	1864	Albert Hancock,	William H. McDougal, *p.*	'84	'90	24	44	68	14	18	28	46		6	1	7	2	8	100
San Miguel,*	1886	Rev. B F. Moody,	Benjamin F. Moody, *p.*	'85	'92	7	22	29	6	6	3	9		7	1	8		1	15
San Rafael,	1893	Geo F. Clifford,	William P. Hardy, *p.*	'93	'93	12	17	29	2	11	19	30		1		1	3		30
Santa Aña,*	1889	F. A. Marks,	Edward T. Fleming, *p.*	'86	'93	32	76	108	31	1	5	6	1			1	1		35
Santa Barbara,*	1867	Eli Kimberly,	Franklin F. Pearse, *p.*	'83	'93	69	136	205	38	2	5	7	2	3		5	1	2	147
Santa Cruz,	1857	Ernest F. Otto,	John A. Cruzan, *p.*	'71	'92	117	257	374	53	14	39	53	5	7	1	13	8	4	275
Santa Monica,*	1890	R. W. Gray,	[George Cochrane, *C. M.*]	'55	'93	14	16	30	9	3		3		4	14	18	1		16
Santa Rosa,	1888	Mrs. J. C. Smith,	Benjamin F. Sargent, *p.*	'77	'93	33	78	111	24	21	10	31		8	1	9	9	1	105
Saratoga,	1872	Rev. W. H. Cross,	William H. Cross, *p. c.*	'70	'82	36	57	93	8	6	5	11	2	4	5	11	2	3	
Saticoy,*	1890	Mrs. E. Pardee,	Richard Pratt, *p.*	'64	'91	8	25	33		2	3	5		2	1	3			40
Sausalito,	1891	Miss A. C. Hungerford,	[George H. Jones, *Lic.*]		'93	7	13	20	2	7	6	13	1	1	12	14	3		14

CHURCHES.	SUNDAY SCHOOL.					Y.P.S. C.E.	BENEVOLENCE.										Legacies.	Home Exp.
Place.	Superintendent.	Mem.	Av.	Ad. to Ch.	Benv. Cont.	Members.	Foreign.	Ed'n.	Ch. B'd'g.	Home M.	A. M. A.	S. S.	New West.	Min. Aid.	Other.	TOTAL.		
Raymond,																		
Redlands, 1st,	J. S. Edwards,	150	94	2	57	57	96		18	123	49	10	6		75	377	0	2,000
" L.Ter.	C. H. Lathrop,	112	59	1	12	40				75		15				90	0	2,000
Redwood,	Mrs. Vina Brown,	m168	101	6	23	65	14		13	79		32			19	157	0	3,769
Rialto,	Miss Edna Espy,	45	30	1	2	9	2					2				4	0	1,650
Rio Vista,	Wm. Ferguson,	101	54		4	94	10	9	8	59		11			223	320	0	1,248
Riverside,	C. W. Ekins,	261	165	4	46	73	140		68	255		21			20	504	0	3,400
Rocklin,	Rev. E. D. Haven,	125	65		12	15	8			40		9			3	60	0	740
Rohnerville,	Mrs. S. M. Perrott,	50	40	5		25	10			21		9				40	0	310
Rosedale,						45			10	10						20	0	800
Sacramento,	G. A. Capen,	m350	160		20	74	175			535	240	20			180	1,150	0	5,370
San Andreas,	Mrs. G. H. Allen,	30	20							3						3	0	150
S. Bernardino, 1st	Miss E. Johnson,	75	50	1		32	28		12	10						50	0	1,305
" Bethel,	H. B. Muscott,	75	46	1	4				2	13	11					26	0	428
San Diego, 1st,	Dea. F. R. Burnham,	175	125		36	75	250	200		650	150	100			300	1,650	0	3,818
" 2d,	J. W. Williams,	80	40		4	12	7			40	6	4				57	0	630
S. Francisco, 1st,	Rev. John Rea,	540	321	16	268	97	372		720	1,252					17,579	19,923	0	12,500
" Plymouth,	S. S. Smith,	m637	425	12		165	298	225	289	585		139		2	807	2,345	0	9,234
" 3d,	John D. McKee,	450	280	23	60	200	172	31	33	596		18			249	1,099	0	4,756
" 4th,	M. S. Woodhams,	m250	170	2	40	30	15		24	110		20		1	130	300	0	1,850
" Bethany,	Wm. Johnstone,	450	280	7		100	401	18	40	130	460	30			70	1,149	0	3,892
" Olivet,	Rev. H. H. Cole,	220	140	10		45	21		20	40		10			32	123	0	1,682
" *Swed.*,	J. A. Ohlson,	62	55		10	80	240			78					100	418	0	2,100
" Union,	Rev. J. G. Eckles,	m99	66		5	14						5		1		6	0	184
" Park,	A. J. Robinson,	242	105	14	17	13	79			14		11			25	129	0	812
San Jacinto,	Miss Sarah Mead,	80	56		13	25	58			53		13				124	0	400
San José,	Jas. E. Addicott,	250	145	4		100	100		17	174		15			80	386	0	3,135
San Juan,	Geo. S. Tremaine,	90	50		20	60			35	106	4	13			7	165	0	562
San Luis Obispo,	Thos. Dawson,	115	47		11	30				11		10				21	0	618
San Mateo,	Albert Hancock,	m105	65	7	24	29	15		10	70		19			77	191	0	
San Miguel,	Miss C. Telford,	35	33	5			3		4	22						29	0	309
San Rafael,	L. F. Haskell,	85	40			33	4		3	57		1		2	166	233	0	916
Santa Aña,	F. E. Perham,	85	55			33				40						40	0	900
Santa Barbara,	H. R. Hitchcock,	86	54	1	17	30	170		13	543	78	17			96	917	0	2,563
Santa Cruz,	Prof. J. W. Linscott	352	218	8	68	152	205	42	59	273	106	57			673	1,415	0	3,373
Santa Monica,	James Gray,	65	37		6	14				43		6				49	0	760
Santa Rosa,	Frederick Kinley,	150	80		24	57				60		8			116	184	0	1,050
Saratoga,	S. H. Wyatt,	85	50	2	5	43	65		15	95	13	18			17	223	0	1,294
Saticoy,	Mrs. S. Sharp,	50	30		3	20			5	26					3	34	0	456
Sausalito,	Mrs. G. H. Jones,											4				4	0	535

CHURCHES.		CLERKS.	MINISTERS.			MEMBERS.				ADMITTED.			REMOVED.				BAPT.		FAM
City or Town.	Org.	Name.	Name.	Ord.	C'd.	Ma.	Fe.	To.	Ab.	C.	L.	To.	Di.	L.	De.	To.	Ad.	Inf.	
Sebastopol,	1889	Dea. Geo. Harris,	William Rogers, *p.*	'87	'89	14	31	45	9	1	3	4			2	2			
Selma,	1881																		
Sheep Ranch,	1879	Rev. D. Goodsell,	Dennis Goodsell, *p.*	'77	'90	2	6	8											30
Sierra Madre,*	1886	W. D. Osgood,	Ephraim E. P. Abbott, *p.*	'68	'93	29	41	70	11	2	10	12	1	2	11	14	1	2	45
Sierra Valley, **Etta,**	1884	Miss E. Lipscombe,	Henry E. Banham, *p.*	'93	'93	17	33	50	4	6	1	7		1	1	2	3		100
Sonoma,	1871	Mrs. Mary Shaw,	Charles E. Chase, *p. c.*	'89	'92	17	46	63	10		2	2	3	2		5		5	35
Soquel,	1868	Clarence E. Peck,	James Parsons, *p.*	'93	'93	28	57	85	8	29	14	43	2			2	5	3	75
South Riverside,*	1887	Rev. J. S. Jewell,	J. Spencer Jewell, *p.*	'66	'90	33	40	73	6	4	15	19	1	3	2	6		2	61
Spring Valley,* **Helix,**	1888	Herbert Stiles,	Isaac W. Atherton, *p.*	'59	'91	14	18	32	1	3	6	9	1	2		3			22
Stewartsville,	1884	Mrs. Thos. Buxton,	Thomas Hanna, *p.*	'92	'91	4	14	18		3		3					3	4	15
Stockton,	1865	Dea. Levi Langdon,	Reuben H. Sink, *p.*	'83	'89	39	117	156	40	8	11	19	1	6	12	19	4	3	140
Suisun,	1876	Mrs. E. Perkins,	Abraham F. Hitchcock, *p.*	'64	'77	17	59	76	19	11	4	15					5	11	84
Suñol Glen,	1885	Miss M. Trimingham,	Jacob H. Strong, *p. c.*	'57	'89	10	16	26	1	4		4							40
Susanville,	1873																		
Thermalito, **Oroville,**	1891	George Chase,				5	13	18	2	11	1	12	1			1	6	1	50
Tipton,	1884	Mrs. G. A. Meade,	Wm. N. Huffman, *p.*	'91	'94	5	5	10	4	3	1	4							50
Traver,	1886																		
Tulare,	1874	Mrs. D'E. Pillsbury,	George H. DeKay, *p.*	'90	'92	32	77	109	15	15	8	23		27	14	41	9	4	100
Turlock,	1888																		
Vacaville,	1884	Mrs. E. M. Arnold,	Henry E. Jewett, *p.*	'70	'89	19	40	59	16	2	2	4	1	6		7	2	8	45
Vallejo,	1870	Dea. H. A. Wells,	Charles W. Hill, *p.*	'80	'93	1	2	3											20
Ventura,*	1868	Solon West,	Frank N. Merriam, *p.*	'92	'91	52	90	142	40	13	6	19	1	4		5	9	4	65
Vernondale,*	1885	W. F. G. Blaikie,	George A. Rawson, *p.*	'60	'89	33	48	81	4	2	5	7	2	9	8	19		3	45
Villa Park,*	1889	Dea. H. Snyder,				7	11	18	3	2	7	9		1	1	2	2		30
Weaverville,	1874	Mrs. N. Z. Smith,	Emil W. Galloway, *p.*	'93	'93	1	11	12		6	4	10					6		200
Westminster,*	1878	G. W. Mack,	[Daniel C. Starkey, *U. B.*]	'63	'93	10	17	27	7		1	1		4	1	5			15
West Point,	1887																		
Woodland,	1870	Mrs. E. B. Phillips,	Leon D. Bliss, *p.*	'89	'91	33	105	138	36	12	1	13		6	14	20	2		95

CHANGES from last *Year-Book's* list of churches: *Added,*—Bloomington; Etiwanda; Hesperia; Poso; San Francisco, Park; San Rafael. *Omitted,*—Alila; Eden Plain; Edgemont; Fairview; Fall River Mills; Fort Jones; Fresno, *Swedish*: Geyserville; Gilroy; Gold Hill. *Name changed,*—Los Guilicos to Kenwood; Oakland, Golden Gate, to Fourth; San Bernardino, West to Bethel.

CHURCHES: 19 with pastors installed by council; 129 with pastors otherwise inducted; 1 with supply; 35 vacant (including 11 supplied by licentiates or ministers of other denominations). Total, 184.

MINISTERS: 19 pastors installed by council; 102 pastors otherwise inducted; 1 supply; 94 others. Total, 216.

CHURCH MEMBERS: 5,130 males; 10,007 females. Total, 15,137, including 1,877 absent. Gain, 1,045.

ADDITIONS: 1,085 by confession; 1,143 by letter. Total, 2,228.

REMOVALS: 162 by death; 693 by dismissal; 328 by discipline. Total, 1,183.

BAPTISMS: 442 adult; 446 infant.

CHURCHES.	SUNDAY SCHOOL.					Y.P.S. C.E.	BENEVOLENCE.										Legacies.	Home Exp.
Place.	Superintendent.	Mem.	Av.	Ad. to Ch.	Benv. Cont.	Members.	Foreign.	Ed'n.	Ch. B'd'g.	Home M.	A. M. A.	S. S.	New West.	Min. Aid.	Other.	TOTAL.		
Sebastopol,	E. W. Hayden,	100	55			35				15						15	0	600
Selma,																		
Sheep Ranch,	Miss Belle Bean,	40	20														0	35
Sierra Madre,	J. C. Dickson,	70	44	2	9	33			4	14					13	31	0	550
Sierra Valley,	Mrs. Ida Joy,	80	50														0	400
Sonoma,	Mrs. C. E. Chase,	50	30		5	30	20		8	30		11			5	74	0	1,215
Soquel,	Rev. J. Parsons,	m185	125	14	14	66		7	8			13			21	49	0	1,310
South Riverside,	F. H. Robinson,,	103	64	2	20	45	8		6	88		5		2	35	144	0	1,212
Spring Valley,	E. W. Jenney,	35	25	2	9	25	7		10	9		8				34	0	300
Stewartsville,	Thomas Buxton,	m55	30		5							5				5	0	150
Stockton,	M. S. Thresher,	136	76	3	18	30	60			57	100	17		7	16	257	0	2,100
Suisun,	Rev. A. F. Hitchcock,	m72	64	2		28	5			44		6			21	76	0	900
Suñol Glen,	Miss M. Trimingham,	40	28	4		25	8		5	35		7		1	3	59	0	390
Susanville,																		
Thermalito,	Allan Burdick,	30	17	6		12											0	
Tipton,	Jas. N. Herndon,	m78	50						3	5						8	0	112
Traver,																		
Tulare,	E. T. Cosper,	139	90	7	21	20	65	2	5	34	6	39	1	6	40	198	0	1,350
Turlock,																		
Vacaville,	Rev. H. E. Jewett,	40	20		15	15	41		6	25		9			50	131	0	
Vallejo,	Mrs. O. F. Pulsifer,	40	25		7				5	8						13	0	169
Ventura,	W. R. H. Weldon,	80	70	8	10	39	27		117	147	15	9			8	323	0	1,650
Vernondale,	George Hanna,	120	85		39	20	14		10	51	40	15			20	150	0	830
Villa Park,	Henry Snyder,	60	40	2		30	6		3	35						44	0	265
Weaverville,	Mrs. A. T. Jackson,	m100	35	2						9						9	0	652
Westminster,	Hausler Laster,	38	30		4				2	12		11		1		26	25	278
West Point,																		
Woodland,	Rev. L. D. Bliss,	65	46	7		42	13	3		30		5	3		10	64	0	2,040

IN SABBATH SCHOOLS: 17,979; gain, 1,018; average, 11,479; joined the church, 368; benevolence, $2,663.

YOUNG PEOPLE'S SOCIETIES: number, 109; 5,309 members.

FAMILIES: 134 churches reporting (120 last year), 10,463. Gain, 1,286.

BENEVOLENT CONTRIBUTIONS: 154 churches reporting (145 last year): Foreign, $6,754; Education, $3,145; Church Building, $3,838; Home, $15,356; A. M. A., $2,320; Sunday School, $1,470; New West, $12; Ministerial Aid, $30: Other, $28,108; Total, $61,033; Increase, $18,273.

HOME EXPENDITURES: 147 churches reporting (140 last year), $211,716. Decrease, $12,653.

ORGANIZATIONS: 1. GENERAL ASSOCIATION OF CALIFORNIA.
2. " " " SOUTHERN CALIFORNIA,
with which the churches marked by a * are connected.

COLORADO.

CHURCHES.		CLERKS.	MINISTERS.			MEMBERS.				ADMITTED.			REMOVED.				BAPT.		FAM
City or Town.	Org.	Name.	Name.	Ord.	C'd.	Ma.	Fe.	To.	Ab.	C.	L.	To.	Di.	L.	Dc.	To.	Ad.	Inf.	
Amethyst,	1892	Mrs. E. Patchell,	[William T. Patchell,]		'93	5	19	24	2	13	1	14		2		2	5		50
Arickaree,	1888	Mrs. M. J. Lemon,	[Peter Rasmussen,]		'92	8	11	19		3		3			1	1		1	22
Bachelor, **Teller,**	1893	M. G. Woodruff,	Frank E. Eckels, *p.*	'93	'94	11	11	22	8	20	2	22					2		50
Boulder,	1864	Mrs. H. D. Harlow,	Charles Caverno, *p.*	'66	'88	29	57	86	22	4	5	9	1	6		7	2		105
Buena Vista,	1880	Dea. J. L. Evans,	Charles E. Mason, *p.*	'85	'93	17	39	56	14		5	5		1		1			72
Claremont,	1888	H. A. Goodin,	[George E. Tuttle,]		'92	5	7	12	4	2		2			2	2		3	20
Coal Creek,	1881	E. T. Williams,	J. Beynon Williams,	'94	'93	13	33	46		1	17	18	1		3	4			60
Colorado Springs, 1st,	1874	H. R. Chapman,	James B. Gregg, *p. c.*	'74	'82	98	207	305	60	11	32	43	5	16	24	45	7	8	200
" 2d,	1889	H. K. Wing,	Manly D. Ormes, *p. c.*	'89	'89	40	60	100	16	9	10	19		20	2	22	5	3	150
Cope,	1891	A. A. Williams,	Charles M. Smith, *p.*	'82	'93	19	23	42	4	9	8	17	2	1		3	6		19
Cortez,	1889	Stephen J. Smith,				7	8	15	4		1	1	1			1			
Crested Butte,	1881	Rev. C. D. Crawford,	Charles D. Crawford, *p.*	'93	'92	9	23	32	1	5	3	8		5		5	2	3	50
Cripple Creek,	1892	J. A. Bradbury,	Henry M. Lyman, *p.*	'92	'92	18	21	39	12	2	14	16						2	75
DeBeque,	1892																		
Denver, 1st,	1864	D. W. Bradley,	Myron W. Reed, *p.*	'66	'84	145	275	420	65	6	26	32	3	12	3	18	2	4	500
" 2d,	1879	S. W. Meyer,	Addison Blanchard, *p.*	'68	'89	111	179	290	32	23	19	42	2	39		41	12	7	275
" 3d,	1881	Wm. H. Garwood,	George E. Paddock, *p. c.*	'85	'92	49	117	166	6	25	14	39	2	9		11	8	5	150
" Boulevard, **Highl'ds,**	1882	Will H. Hedley,	Charles H. Pettibone, *p. c.*	'82	'93	84	140	224	40	5	25	30	6	16		22	2		150
" Pilgrim, **Lyman,**	1883		Clayton B. Wells, *p.*	'91	'91														
" Tabernacle,	1884	Chas. Mitchell,	Thomas A. Uzzell, *p.*	'76	'85	165	168	333	100	144	17	161		28		28	44	34	500
" Plymouth,	1884	H. B. Whitney,	Frank T. Bayley, *p. c.*	'73	'92	66	126	192	25	14	56	70	1	5		6	0	13	170
" Olivet,	1885	Mrs. E. Davis,	William Davis, *p.*	'92	'92	24	41	65	15	9	9	18	1	8	5	14	10		75
" **Harman,**	1888	Miss J. L. Wheeler,	George W. Rose, *p.*	'83	'93	19	36	55	20	1	4	5		3		3	1	2	100
" South Broadway,	1889		J. Walter Sylvester,	'94	'93														
" **Villa Park,**	1890	R. A. Eddie,	John C. Rollins, *p.*	'83	'92	15	33	48	6	4	7	11		2		2	2	5	100
" North,	1891	John Bond,	Chester M. Clark, *p. c.*	'91	'91	23	53	76	15	10	8	18		8		8	5	4	75
Eaton,	1887	R. S. Campbell,	James Stanton, *p.*	'87	'88	40	45	85	7	7	7	14	1	2		3		2	85
Flagler,	1888	Merion McAuley,	[George E. Tuttle,]		'92	6	7	13	1	3	5	8		2		2	1		40
Fruita,	1888	Miss Eva B. Lane,	Henry M. Skeels, *p.*	'76	'92	35	35	70	2	25	6	31	1	1	2	4	12		80
Gilman,	1889						6	6	1				1			1			25
Grand Junction,	1890	E. C. Elmer,	Samuel F. Dickinson, *p.*	'70	'90	20	27	47	20		5	5		9		9			25
Greeley,	1870	Miss M. Raymond,	William W. Dumm, *p.*	'86	'92	41	101	142	23	7	9	16		11	12	23	2		95
Green Mountain Falls,	1890	J. S. Garland,				2	2	4	2										
Highland Lake,	1880	Ralph H. Oviatt,	Edward P. Root, *p.*	'76	'92	31	41	72	21	2	2	4	1	2		3	2	2	37
Hot Sulphur Springs,	1892	Mrs. J. R. Godsmark				2	9	11											12
Hyde,	1886	Miss F. Stansfield,	George Dungan, *p.*	'80	'86	1	6	7	3										8
Julesberg,	1885	B. M. Krumpanitzky,				8	17	25	6	2	4	6		1	6	7		1	
Lafayette,	1890	Miss C. R. Wagner,	John T. Smith, *p.*	'77	'93	9	22	31	4	2	15	17		6		6			125
Leadville,	1880	Dea. C. H. Bailey,	Frank L. Johnston, *p.*	'93	'94	38	79	117	49	2	1	3	2	3		5			
Littleton,	1892	Amos Avery,	John Harrington, *p.*	'76	'92	17	20	37	5	2	7	9					1	2	75

SUNDAY SCHOOLS AND BENEVOLENCE.

CHURCHES.	SUNDAY SCHOOL.					Y. P. S. C. E.	BENEVOLENCE.										Legacies.	Home Exp.
Place.	Superintendent.	Mem.	Av.	Ad. to Ch.	Benv. Cont.	Members.	Foreign.	Ed'n.	Ch. B'd'g.	Home M.	A. M. A.	S. S.	New West.	Min. Aid.	Other.	TOTAL.		
Amethyst,	Wm. T. Patchell,	75	75	3	$	5	$	$	$	$	$	$	$	$	$	$	$ 0	$
Arickaree,	J. L. Lemon,	25	25									4				4	0	16
Bachelor,	A. Doring,	73	35														0	509
Boulder,	W. W. Remington.	100	71			24	107		7	62	12		13		14	215	0	1,985
Buena Vista,	Chas. E. Jones,	96	56		3	27	25			56					3	84	0	793
Claremont,	G. H. Hobart,	35	20		4					5		4				9	0	57
Coal Creek,	J. J. Howells,	101	81				3		60			16				79	0	479
Colorado Sp's, 1st	C. G. Collais,	250	174	6	108	86	215	43		110	43	20			207	638	0	4,800
" 2d,	Mrs. E. L. Stone,	175	115	2	7	30	22		6	33		7			35	103	0	1,274
Cope,	A. A. Williams,	68	39	9	5					9					4	13	0	169
Cortez,	A. L. Fellows,	45	30															
Crested Butte,	Rev. C. D. Crawford,	100	59		5	18	39	5	9	27	3	11	2			96	0	940
Cripple Creek,	Dea. E. Everet,	100	73	1		25				6						6	0	750
DeBeque,																		
Denver, 1st,	J. A. Jones,	160	131	2	81	73	225	45		759	24	35			6,100	7,188	0	9,778
" 2d,	S. W. Meyer,	500	335	17	10	125	140		20	61	100	10		8	197	536	0	2,860
" 3d,	Dr. E. G. Freyermuth,	300	200	15	20	80	75		15	70	8	10			75	253	0	3,067
" Boulevard,	J. W. Jackson,	469	322	13	112	43	8			135		25			64	232	0	2,424
" Pilgrim,																		
" Tabernacle,	A. S. Petitte,	1,000	600	10		125			5		20				1,000	1,025	0	5,000
" Plymouth,	Lester McLean,	300	157	2	10	32	136			116		10				262	0	6,503
" Olivet,	Mrs. A. B. Powers,	150	90	3		21	10			11					15	36	0	409
" Harman,	H. E. Niven,	83	54	1	10	17	6			26		7			4	43	0	625
" So. Broadw'y,																		
" Villa Park,	J. C. Rollins,	95	60	4		20									5	5	0	585
" North,	H. W. Wilson,	145	89	2	4	25	16			10		7			15	48	0	1,200
Eaton,	J. H. Wood,	75	55	3	7	45			4	10		7				21	0	2,800
Flagler,	H. W. Brown,	60	40	1	5				2	12		5			7	26	0	215
Fruita,	G. J. D. Williams,	100	45	8		78				3					1	4	0	429
Gilman,		70	35														0	230
Grand Junction,	O. P. Avery,	60	37		17	20		22	6	25		12			10	75	0	712
Greeley,	Miss C. B. Mayher,	113	75	4	6	35	54		13	65	17	10			1,900	2,059	0	1,346
Green Mt. Falls,	J. H. Jewett,	25	20														0	108
Highland Lake,	Mrs. M. M. Johnson,	50	35	2		32	43		4	12	14	6	4		47	130	0	570
Hot Sul. Springs,	P. H. Smith,	20	15														0	175
Hyde,	Mrs. A. C. Ustick,	18	14			8											0	10
Julesberg,	R. N. Hutchinson,	80	50		2	60			4	13						17	0	
Lafayette,	Chas. Bybee,	150	80			30			10			12				22	0	1,886
Leadville,	E. D. Dickerman,	140	96	1	15	45			9	10						19	0	1,183
Littleton,	Amos Avery,	70	50	1	10	25	2			8						10	0	300

CHURCHES.		CLERKS.	MINISTERS.			MEMBERS.				ADMITTED.			REMOVED.				BAPT.		FAM
City or Town.	Org.	Name.	Name.	Ord.	C'd.	Ma.	Fe.	To.	Ab.	C.	L.	To.	Di.	L.	Dc.	To.	Ad.	Inf.	
Longmont,	1872	Mrs. W. D. Matthews,	Henry E. Thayer, *p.*	'83	'87	36	54	90	20	5	10	15	2	6		8	2	1	70
Lyons,	1889	E. E. Norton,	[Henry Harris,]		'93	5	9	14	3		3	3		7		7			100
Manitou,	1879	H. S. Francisco,	Allison O. Downs, *p.*	'78	'89	51	81	132	48	3	9	12		16		16		4	75
Montrose,	1885	Dea. Robert Halley	Allen D. Blakeslee,	'75	'94	15	36	51	14	4	2	6	2	10		12		6	60
Newcastle,	1885	J. P. Williams,	James B. Stocking, *p.*	'80	'93	13	26	39	3	1	11	12	1	2	3	6		10	150
Otis,	1886	Mrs. B. M. Dungan,	George Dungan, *p.*	'80	'86	18	17	35	5		4	4		6		6			20
Overton,	1893	Charles E. Sage,				5	11	16	3	8	8	16		1		1			12
Pleasant Valley, **Chapin,**	1892	John F. Stoth,	[Peter Rasmussen,]		'90	3	5	8	2	7	1	8					1		9
Pueblo, 1st,	1878	Dea. J. E. Humphrey,	Allan A. Tanner,	'94	'93	51	108	159	26	1	5	6	6	9		15		3	145
" Pilgrim,	1888	Miss L. Campbell,	William G. Mann, *p.*	'82	'90	39	87	126	19	3	12	15		4		4		1	80
Red Cliff,	1889					2	5	7							2	2			15
Rico,	1888	Mrs. E. C. Hess,	Ella F. Leonard, *p.*	'93	'93	11	31	42	3	8	15	23	2	6		8	2		50
Seibert,	1889	Mrs. L. Hutchins,	[George E. Tuttle,]		'92	6	11	17	5		3	3		2		2		4	45
Silverton,	1878	Mrs. I. Maxwell,	Herbert W. Lathe, *p.*	'77	'92	17	36	53	13	4	3	7							100
Steamboat Springs,	1889	J. L. Stockton,	J. Wallace Gunn, *p.*	'89	'89	5	8	13	3					3		3		1	800
Telluride,	1889	Lou R. Smith,																10	250
Trinidad,	1889	H. Anderson,	Harry E. Peabody, *p. c.*	'92	'91	26	68	94	20	12	17	29		14		14	5	2	90
Whitewater,	1888	Wm. O. Penrose,				17	14	31	6	13	4	17					11	1	40

CHANGES from last *Year-Book's* list of churches: *Added,* — Bachelor; Overton; Pleasant Valley.

CHURCHES: 7 with pastors installed by council; 30 with pastors otherwise inducted; 21 vacant (including 10 supplied by licentiates or ministers of other denominations). Total, 58.

MINISTERS: 7 pastors installed by council; 29 pastors otherwise inducted; 22 others. Total, 58.

CHURCH MEMBERS: 1,631 males; 2,876 females. Total, 4,507, including 808 absent. Gain, 602.

ADDITIONS: 441 by confession; 451 by letter. Total, 892.

REMOVALS: 44 by death; 304 by dismissal; 65 by discipline. Total, 413.

BAPTISMS: 159 adult; 144 infant.

IDAHO.

CHURCHES.		CLERKS.	MINISTERS.			MEMBERS.				ADMITTED.			REMOVED.				BAPT.		FAM
City or Town.	Org.	Name.	Name.	Ord.	C'd.	Ma.	Fe.	To.	Ab.	C.	L.	To.	Di.	L.	Dc.	To.	Ad.	Inf.	
Boise City,	1891	J. H. Hard,	Reuben B. Wright, *p.*	'77	'93	10	15	25	3	6	9	15			10	10	2	1	45
Challis,	1892	Mrs. L. H. Johnson	Fred W. Parker,	'89	'92	2	12	14	2	1	1	2							
Genesee,	1889																		
Hope,	1891																		
Ketchum,	1882																		
Mountain Home,	1892		John A. Spencer,	'94	'94														
Pocatello,	1888	W. A. McHan,	Charles W. Luck, *p.*	'87	'90	24	39	63	8	3	6	9	2	6	5	13	1	20	80
Weiser,	1893		Edward A. Paddock, *p.*	'76	'92	6	11	17	2	10	8	18	2			2	8		50
			Total:			74	142	216	15	20	24	44	4	6	15	25	11	21	175

Churches.	Sunday School.					Y.P.S. C.E.	Benevolence.										Legacies.	Home Exp.
Place.	Superintendent.	Mem.	Av.	Ad. to Ch.	Benv. Cont.	Members.	Foreign.	Ed'n.	Ch. B'd'g.	Home M.	A. M. A.	S. S.	New West.	Min. Aid.	Other.	Total.		
Longmont,	W. J. Kiteley,	124	73	4	28	50	81	13	25	121	20	24	12		8	304	0	2,180
Lyons,	E. E. Norton,	90	47															
Manitou,	W. C. Wheeler,	115	100	2	14	40	23	4	5	19	4	5				60	0	1,400
Montrose,	Robert Halley,	100	60	2	6		8			11		6				25	0	843
Newcastle,	J. P. Williams,	150	80	1	13	20	4		4	9	4	19			50	90	0	757
Otis,	Mrs. M. A. Goodrich,	45	32		10	23	20	5	14	35		10				84	0	163
Overton,	C. E. Sage,	45	32		5	15									5	5	0	40
Pleasant Valley,	S. P. Milburn,	33	21		2						3	2				5	0	39
Pueblo, 1st,	Chas. Kirtland,	235	138		2	40	72		5	78	4	6			300	465	0	2,734
" Pilgrim,	Geo. E. King,	126	66	1	1	35	14		15	35						64	0	1,395
Red Cliff,	Mrs. H. W. Goodrich,	40	20														0	290
Rico,	D. C. Fleming,	125	100	1		27											0	972
Seibert,	Sarah T. Bell,	28	20							4						4	0	30
Silverton,	Matthew Moyle,	90	56	3	23	25	46		12	17	10	19				104	0	1,600
Steamboat Sp'gs,	Rev. J. W. Gunn,	61	35						3	3						6	0	1,000
Telluride,	E. J. Warner,	127	95			87		12				25			177	214	0	4,960
Trinidad,	H. E. Peabody,	125	66			66	138	50	25	31			8		2	254	0	1,100
Whitewater,	W. O. Penrose,	35	22	4	3	15	7			4	3	3				17	0	280

In Sabbath Schools: Members, 7,410. Gain, 753; average, 4,766; joined the church, 128; benevolence, $548.
Young People's Societies: Number, 39; 1,597 members.
Families: 51 churches reporting (52 last year), 5,686. Loss, 709.
Benevolent Contributions: 45 churches reporting (43 last year): Foreign, $1,539; Education, $199; Church Building, $282; Home, $2,021; A. M. A., $289; Sunday school, $337; New West, $39; Ministerial Aid, $8; Other, $10,245. Total, $14,959. Decrease, $8,191.
Home Expenditures: 51 churches reporting (48 last year), $73,970. Decrease, $911.
Organization: Colorado Congregational Association.

IDAHO.—SUNDAY SCHOOLS AND BENEVOLENCE.

Churches.	Sunday School.					Y.P.S. C.E.	Benevolence.										Legacies.	Home Exp.
Place.	Superintendent.	Mem.	Av.	Ad. to Ch.	Benv. Cont.	Members.	Foreign.	Ed'n.	Ch. B'd'g.	Home M.	A. M. A.	S. S.	New West.	Min. Aid.	Other.	Total.		
Boise City,	H. A. Lee,	70	45	2	$	20	$7	$	$	$8	$	$	$	$	$	$15	$ 0	$150
Challis,									5	13						18	0	429
Genesee,																		
Hope,																		
Ketchum,																		
Mountain Home,																		
Pocatello,	Elmer Eakman,	104	74		15				4	34	9	15				62	0	996
Weiser,	H. P. Lee,	65	47	6						10						10	0	2,500
	Total:	557	355	8	15	20	7	0	9	65	9	15	0	0	0	105	0	4,075

Church: *Added*, — Weiser. *Omitted*, — Payette. Gain in church members, 13; in Sunday schools, 70; in home expenditures, $518; decrease in benevolent contributions, $88. It is to be hoped that this young state will manage to report more than half of its churches next year.

CONNECTICUT.

CHURCHES.		CLERKS.	MINISTERS.			MEMBERS.				ADMITTED.			REMOVED.				BAPT.		FAM
City or Town.	Org.	Name.	Name.	Ord.	C'd.	Ma.	Fe.	To.	Ab.	C.	L.	To.	Di.	L.	Dc.	To.	Ad.	Inf.	
Andover,	1749	T. C. P. Hyde,	Gilbert A. Curtis, *p. c.*	'76	'93	20	33	53	7	1	2	3	1	4	0	5	1	3	58
Ansonia,	1850	D. Bartholomew,	William F. Markwick, *p. c.*	'84	'91	108	226	334	46	3	14	17	5	4	0	9	4	12	317
Ashford,	1718	Nelson Hammond,	Clinton M. Jones,	'69	'90	13	30	43	21	0	11	0	0	0	0	0	0	0	23
" **Westford,**	1768	Stephen Whiton,	[Edward N. Billings, *Lic.*]		'94	18	27	45	10	0	0	0	0	1	0	1	0	0	26
Avon, **West,**	1751	E. H. Woodford, **A.**	Gurdon F. Bailey, *p. c.*	'93	'93	42	49	91	29	1	2	3	5	2	0	7	1	0	42
"	1819	P. H. Woodford,	Nicholas J. Seeley, *p. c.*	'53	'79	20	60	80	8	0	1	1	3	2	3	8	0	1	99
Barkhamsted,	1781	Wallace Case,	Augustus Alvord, *p.*	'65	'92	9	28	37	3	3	0	3	2	2	0	4	0	0	40
" **Riverton,**	1842	W. C. Hart,	George E. Lincoln,	'87	'92	13	44	57	20	0	0	0	2	3	0	5	0	0	35
Berlin, **Kensington,**	1712	A. W. Upson,	Magee Pratt, *p. c.*	'87	'92	41	102	143	38	0	0	0	2	2	0	4	0	1	67
"	1775	Francis Deming,	Thomas Clayton, *p. c.*	'85	'90	110	186	296	33	19	3	22	2	2	0	4	8	10	200
Bethany,	1763	Edwin N. Clark, *a*	[John O. Jones, *Lic.*]		'93	18	34	52	2	3	1	4	1	0	0	1	0	4	21
Bethel,	1760	Rev. H. L. Slack,	Henry L. Slack, *p. c.*	'77	'83	144	279	423	63	6	6	12	3	11	0	14	4	2	250
Bethlehem,	1740	W. R. Harrison,	[Edward P. Ayer, *Lic.*]		'94	33	50	83	7	4	0	4	5	8	0	13	0	0	47
Bloomfield,	1738	F. E. Bidwell,	Ebenezer H. Jenkyns, *p.*	'67	'93	52	93	145	18	10	3	13	2	2	0	4	0	7	120
Bolton,	1725	Rev. H. C. Robinson,	Henry C. Robinson, *p.*	'81	'92	14	41	55	12	3	1	4	3	2	0	5	0	0	46
Bozrah, **Fitchville,**	1739	Simeon Abel,				22	30	52	12	0	0	0	2	3	0	5	0	0	25
Branford,	1644	J. J. V. Cunningham,	Theophilus S. Devitt, *p.*	'91	'93	126	221	347	54	1	4	5	5	5	3	13	1	2	200
" **Stony Creek,**	1877	J. H. Northam,	George A. Pelton, *p.*	'65	'90	27	31	58	11	0	3	3	1	2	6	9	0	13	100
Bridgeport, 1st,	1695	A. H. Gamsby,	Charles Ray Palmer, *p. c.*	'60	'72	125	274	399	65	6	1	7	7	12	0	19	2	5	285
" 2d,	1830	Edward Sterling,	Frank Russell, *p. c.*	'67	'94	193	379	572	50	0	4	4	8	22	0	30	0	0	325
" **Black Rock,**	'49	George A. Gould,	Henry C. Woodruff, *p. c.*	'73	'81	22	45	67	17	1	0	1	3	0	0	3	1	0	60
" Park st.,	1868	Orange Merwin,	Edward G. Fullerton, *p.*	'89	'91	191	408	599	35	22	16	38	8	9	9	26	10	18	400
" Olivet,	1870	F. A. Parsons, jr.,	Edwin K. Holden, *p. c.*	'85	'85	69	127	196	22	15	6	21	4	5	0	9	4	7	150
" West End,	1887	J. L. Morehouse,	Henry Ketcham, *p.*	'73	'94	62	129	191	25	11	10	21	1	8	0	9	5	5	200
Bridgewater,	1809	Henry Sanford,	Frank B. Doane,	'93	'93	21	53	74	10	4	1	5	2	2	0	4	1	0	42
Bristol,	1747	James Pettibone,	Thomas M. Miles, *p. c.*	'70	'92	191	357	548	0	5	7	12	11	3	59	73	4	7	300
" *Swedish,*	1893	C. M. Johnson,	[Otto Swensen, *Lic.*]		'93	8	9	17	0	7	1	8	0	0	0	0	0	2	18
Brookfield, **Centre,**	1757	Miss W. Skidmore,	George W. Lawrence, *p.*	'88	'93	37	62	99	30	0	4	4	3	2	0	5	0	0	61
Brooklyn,	1734	P. B. Sibley,	Charles E. Sumner, *p.*	'73	'93	27	89	116	18	0	2	2	2	2	0	4	0	0	65
Burlington,	1783	Samuel Russell,	Milton R. Kerr, *p.*	'90	'92	16	32	48	1	0	0	0	4	0	0	4	0	4	55
Canaan,	1741	M. C. Dean, **S. C.**	Charles W. Hanna, *p.*	'77	'89	25	46	71	29	1	0	1	2	0	18	20	0	2	65
" **Falls Village,**	1858	U. H. Miner,	Charles W. Hanna, *p.*	'77	'89	18	49	67	0	0	1	1	1	2	0	3	2	0	80
Canterbury,	1711	Thomas G. Clarke,	[Andrew J. Hetrick, *Pres.*]	'65	'93	21	41	62	3	3	4	7	3	3	0	6	3	1	47
" **Westminster,**	1770	A. C. Greene,	Stephen B. Carter, *p.*	'79	'81	23	41	64	17	4	0	4	0	1	0	1	2	3	32
Canton, **Centre,**	1750	G. H. Lamphier,	Charles H. Stevens, *p.*	'81	'94	51	70	121	22	0	2	2	5	1	0	6	0	7	72
" **Collinsville,**	1832	J. P. Harrington,	Charles E. Cooledge,	'71	'85	145	229	374	37	0	5	5	11	6	0	17	0	4	200
" Pilgrim, *Swed.,*	1888	Chas. J. Johnson,	John E. Widen, *p.*	'90	'92	31	34	65	2	8	0	8	0	0	0	0	0	10	31
Chaplin,	1810	Jared W. Lincoln,				42	81	123	28	3	2	5	3	2	0	5	0	2	75
Chatham, **E. Hampton,**	1748	S. M. Bevin,	Christopher W. Collier, *p.*	'94	'94	77	182	259	10	3	0	3	3	1	0	4	3	0	150

a **Westville.**

Abington, *see* Pomfret. Birmingham, *see* Derby. Black Rock, *see* Bridgeport.
Broad Brook, *see* East Windsor. Buckingham, *see* Glastonbury. Central Village, *see* Plainfield. Centrebrook, *see* Essex.

SUNDAY SCHOOLS AND BENEVOLENCE.

CHURCHES.	SUNDAY SCHOOL.					Y.P.S. C.E.	BENEVOLENCE.											
Place.	Superintendent.	Mem.	Av.	Ad. to Ch.	Benv. Cont.	Members.	Foreign.	Ed'n.	Ch. B'd'g.	Home M.	A. M. A.	S. S.	New West.	Min. Aid.	Other.	TOTAL.	Legacies.	Home Exp.
Andover,	A. H. Lyman,	57	35	1	$5	20	$13	$10	$5	$25	$12	$4	$3	$4	$74	$150	$0	$1,327
Ansonia,	C. D. Warner,	322	220	3	0	100	130	46	29	9	24	19	0	25	76	357	0	3,648
Ashford,	John A. Brown,*c*	25	18	0	3	0	0	0	0	0	9	0	0	0	3	12	0	225
" Westford,	G. E. S. Amidon,*d*	40	25	0	0	0	15	0	9	5	0	3	0	0	0	32	0	275
Avon, West,	D. A. Hadsell,	74	50	1	26	41	0	2	0	13	10	9	0	3	20	57	0	601
"	Rev. N. J. Seeley,	147	33	0	10	36	25	0	0	32	22	10	7	0	40	136	200	918
Barkhamsted,	Wallace Case,	50	30	3	5	28	11	3	0	13	7	2	0	0	5	42	0	410
" Riverton,	D. F. Ransom,	55	35	0	0	33	0	0	0	20	5	0	0	0	0	25	0	500
Berlin, Kensin'n,	A. W. Upson,	129	63	0	58	30	32	16	0	42	32	41	16	8	10	197	0	1,075
"	Wm. M. Fowler,	265	136	17	234	100	195	32	42	222	92	45	11	27	530	1,196	0	2,242
Bethany,	Thos. Horsfall,	47	25	3	0	59	0	0	0	0	10	0	0	0	5	15	0	466
Bethel,	Major Thomas,	350	200	6	100	92	244	39	30	213	156	93	15	46	396	1,230	50	2,547
Bethlehem,	W. R. Harrison,	70	40	4	15	29	60	0	0	0	37	0	0	10	15	122	0	800
Bloomfield,	W. F. Miller,	190	88	8	12	49	12	3	5	11	0	2	5	5	314	357	0	1,400
Bolton,	W. H. Loomis,	60	41	3	6	27	24	0	0	23	10	6	0	0	20	83	0	464
Bozrah, Fitchv'e,	A. D. Herrick,	40	25	0	0	43	10	0	0	0	0	0	0	0	0	10	0	300
Branford,	Samuel J. Cooke,	245	138	1	169	151	81	16	30	91	67	16	17	11	150	480	0	2,250
" Stony Creek,	Frank E. Smith,	148	80	0	28	30	5	0	2	15	0	11	0	0	9	42	0	900
Bridgeport, 1st,	W. T. Hincks,	396	312	4	220	113	927	135	2,387	571	377	15	0	0	1,229	5,641	4,121	6,050
" 2d,	E. W. Marsh,	500	313	0	350	175	445	66	41	306	192	37	35	41	4,294	5,457	0	6,500
" Black Rock,	Geo. A. Gould,	84	57	1	49	27	101	15	27	171	20	23	10	15	100	482	0	1,200
" Park st.,	W. E. Phillips,	864	497	13	297	160	200	32	35	430	62	40	36	46	2,339	3,220	0	4,665
" Olivet,	W. S. Banta,	443	273	8	0	99	100	0	0	18	17	18	0	0	42	195	500	2,375
" West End,	H. H. Nettleton,	273	210	10	17	96	0	0	0	0	0	0	0	0	102	102	0	2,232
Bridgewater,	D. H. Canfield,	67	41	4	15	25	54	0	0	16	9	23	12	0	6	120	0	631
Bristol,	T. H. Patterson,	315	184	0	376	145	685	112	100	990	345	47	35	231	231	2,776	641	4,700
" *Swed.*,	B. Johnson,	25	23	4	6	0	0	0	0	0	0	0	0	0	0	0	0	239
Brookfield, Cen.	Rev. G.W.Lawrence	175	25	0	40	31	72	28	0	22	25	19	0	0	75	241	0	1,317
Brooklyn,	Mrs. E. Fuller,	94	51	0	51	0	108	0	0	91	31	8	0	8	20	266	2,000	775
Burlington,	F. Broadbent,	140	68	0	23	32	5	0	0	17	2	0	0	3	0	27	0	890
Canaan,	A. M. Bosworth,	77	40	1	3	70	15	0	0	19	10	4	0	3	35	88	0	500
" Falls Village,	F. E. Egelston,	100	75	0	3	70	32	3	0	12	6	3	0	3	40	100	0	630
Canterbury,	Thos. G. Clarke,	60	31	1	0	40	8	0	0	8	0	0	0	0	0	16	11	703
" Westminster,	L. D. Bennett,	46	27	4	11	28	2	2	2	7	10	2	2	9	25	61	0	549
Canton, Centre,	A. W. Sweaton,	130	45	0	7	21	20	0	5	10	13	2	0	0	0	49	100	1,110
" Collinsville,	G. W. Flint,	240	155	0	5	110	156	11	6	290	30	4	8	20	188	713	0	2,200
" Pilgrim, *Swe.*	C. G. Swenson,	70	30	0	0	0	18	0	30	25	0	0	0	0	14	87	0	949
Chaplin,	N. C. Hunt,	108	68	1	4	74	125	14	0	25	36	0	16	0	4	219	50	1,216
Chatham,	E. D. Barton,	322	119	3	51	55	89	0	0	71	100	0	24	17	19	321	0	2,000

c **Mt. Hope.** *d* **East Willington.**

CHURCHES.		CLERKS.	MINISTERS.			MEMBERS.				ADMITTED.			REMOVED.				BAPT.		FAM
City or Town.	Org.	Name.	Name.	Ord.	C'd.	Ma.	Fe.	To.	Ab.	C.	L.	To.	Di.	L.	De.	To.	Ad.	Inf.	
Chatham, **Cobalt,**	1855	Levi Jewett,	James W. Moulton, *p. c.*	'90	'90	40	70	110	29	5	1	6	1	2	1	4	3	1	58
Cheshire,	1724	E. R. Brown,	James P. Hoyt, *p.*	'70	'90	101	203	304	12	15	8	23	9	8	0	17	7	2	200
Chester,	1742	Rev. A. Hall,	Alexander Hall,	'64	'85	104	185	289	5	7	2	9	3	2	0	5	3	4	192
Clinton,	1667	Henry A. Eliot,	Thomas A. Emerson, *p.*	'69	'86	91	157	248	38	1	0	1	4	1	0	5	1	0	180
Colchester,	1703	W. S. Curtis,	Charles F. Weeden, *p. c.*	'88	'88	83	189	272	30	16	3	19	6	3	11	20	5	27	184
" **Westchester,**	1729	D. S. Bigelow,	[Wm. W. Davidson, *Pres. p.*]	'88	'92	33	67	100	10	3	0	3	0	3	0	3	2	0	109
Colebrook,	1795	J. M. Grant, Mill Brook,	Daniel M. Moore, *p.*	'80	'85	22	46	68	20	0	2	2	0	0	0	0	0	0	67
Columbia,	1720	W. A. Collins,	Frederick D. Avery, *p. c.*	'50	'50	69	108	177	30	10	1	11	3	1	0	4	3	10	125
Cornwall,	1740	J. E. Calhoun,	Edward C. Starr, *p.*	'71	'88	24	72	96	25	3	1	4	4	5	0	9	2	0	60
" 2d, **West,**	1782	Rev. J. Pierpont,	John Pierpont, *p. c.*	'88	'88	59	91	150	20	0	0	0	3	3	0	6	0	11	100
Coventry, **South,**	1712	A. Kingsbury,	Benj. F. Perkins, *p.*	'65	'92	44	99	143	30	5	5	10	5	1	8	14	3	2	123
"	1745	A. Kingsbury,	Henry R. Hoisington,	'64	'81	32	49	81	16	0	0	0	2	3	0	5	0	0	100
Cromwell,	1715	Edward S. Coe,	Henry G. Marshall,	'71	'85	60	120	180	45	7	8	15	5	4	0	9	1	6	139
Danbury, 1st,	1696	W. A. Gordon,	Albert F. Pierce, *p.*	'77	'91	169	453	622	71	28	7	35	13	12	0	25	14	16	500
" 2d,	1851	Isaac L. Varian,	Frederick A. Hatch, *p.*	'90	'93	64	139	203	8	13	6	19	2	7	50	59	4	5	122
Darien,	1744	A. H. Scofield,	Samuel J. Austin, *p.*	'57	'85	39	89	128	16	0	1	1	3	1	0	4	0	0	88
Derby,	1678	N. J. Bailey,	Henry Davies, *p.*	'90	'94	50	117	167	36	0	4	4	4	7	0	11	0	0	80
" **Birmingham,**	1846	D. S. Brinsmade,	Charles W. Park, *p.*	'70	'85	68	139	237	30	3	0	3	0	21	0	21	2	0	100
Durham,	1711	H. H. Newton,	William B. Clarke,	'55	'90	33	63	96	15	0	0	0	4	2	3	9	0	0	60
Eastford,	1778	H. Trowbridge,	John P. Trowbridge, *p. c.*	'74	'92	18	36	54	5	1	0	1	0	0	0	0	1	0	83
East Granby,	1737	B. P. Clark,				19	33	52	3	2	0	2	2	4	0	6	0	0	70
East Haddam, **Little H.**	1704	E. W. Chaffee, *a*	Francis Parker, *p.*	'78	'92	41	92	133	32	1	1	2	2	2	2	6	1	0	120
" **Millington,**	1736	Rev. G. L. Edwards,	George L. Edwards,	'69	'85	17	27	44	3	1	0	1	0	1	0	1	1	0	45
" **Hadlyme,**	1745	R. E. Hungerford,				20	66	86	11	4	0	4	1	1	0	2	1	0	75
East Hartford,	1702	G. W. Smart, *b*	Samuel A. Barrett, *p. c.*	'88	'90	71	209	280	37	9	11	20	10	12	0	22	5	5	250
" South, **Hockanum,**	1877	F. H. Ensign, *b*	Francis P. Bacheler, *p.*	'88	'92	31	74	105	10	2	2	4	2	2	0	4	0	3	73
East Haven,	1711	A. L. Fabrique, *c*	Daniel J. Clark, *p. c.*	'80	'80	77	154	231	29	4	6	10	3	5	0	8	0	6	260
" Foxon, **Fair Haven**	1893	E. C. Goodrich,	Charles Page, *p.*	'94	'94	8	12	20	0	8	12	20	0	0	0	0	5	0	9
East Lyme, **Niantic,**	1724	G. D. Adamson,	Edward G. Stone, *p.*	'74	'92	23	43	66	12	4	1	5	2	0	0	2	4	1	55
Easton,	1763	George Freeborn,				23	63	86	8	15	1	16	3	0	1	4	3	0	57
East Windsor,	1754	George S. Phelps, *d*	William F. English, *p. c.*	'85	'93	62	104	166	26	1	5	6	3	1	8	12	1	10	80
" **Broad Brook,**	1851	W. H. Thompson,	David E. Jones, *p. c.*	'71	'87	43	97	140	26	0	0	0	0	3	0	3	0	4	136
Ellington,	1736	Edwin Talcott,	Lyman P. Hitchcock, *p.*	'92	'92	54	121	175	20	11	7	18	2	4	0	6	10	4	152
Enfield,	1699	F. A. King, *e*	Oliver W. Means, *p. c.*	'88	'88	83	145	228	14	6	7	13	6	14	0	20	2	3	150
Essex, **Centrebrook,**	1725	S. F. Parmelee, *f*	Leverett S. Griggs, *p.*	'64	'87	46	119	165	19	20	6	26	1	0	0	1	15	3	154
"	1852	C. S. Munger,	William F. Arms, *p.*	'69	'93	60	98	158	24	0	4	4	2	3	0	5	0	2	101
Fairfield,	1639	B. Wakeman,	Frank S. Child, *p. c.*	'79	'88	65	145	210	25	3	4	7	4	2	0	6	0	12	120
" **Gr'nfield Hill,**	1726	O. H. Meeker,				45	106	151	27	1	0	1	4	3	0	7	1	0	200
" **Southport,**	1843	Mrs. H. H. Perry,	William H. Holman, *p. c.*	'78	'78	53	117	170	28	2	4	6	2	2	10	14	0	3	100
Farmington,	1652	H. W. Barbour,	George L. Clark, *p. c.*	'76	'88	83	190	273	54	21	0	21	5	0	0	5	9	2	132
" Unionville,	1841	T. C. Brooks,	David Dana Marsh, *p. c.*	'68	'88	126	199	325	28	11	7	18	7	1	0	8	0	5	150

a **Moodus.** *b* **Silver Lane.** *c* **New Haven.** *d* **Warehouse Point.** *e* **Thompsonville.** *f* **Ivoryton.**

Collinsville, *see* Canton. Danielsonville and Dayville, *see* Killingly. Deep River, *see* Saybrook. Eagle Rock, *see* Thomaston. East Hampton, *see* Chatham. Ekonk, *see* Voluntown. Ellsworth, *see* Sharon. Exeter, *see* Lebanon. Fair Haven, *see* New Haven. Falls Village, *see* Canaan.

CHURCHES.	SUNDAY SCHOOL.					Y. P. S. C. E.	BENEVOLENCE.										Legacies.	Home Exp.
Place.	Superintendent.	Mem.	Av.	Ad. to Ch.	Benv. Cont.	Members.	Foreign.	Ed'n.	Ch. B'd'g.	Home M.	A. M. A.	S. S.	New West.	Min. Aid.	Other.	TOTAL.		
Chatham, Cobalt,	Levi Jewett,	80	31	4	5	32	10	5	2	10	6	3	0	0	5	42	0	678
Cheshire,	W. S. Baldwin,	247	107	12	68	76	153	14	14	301	100	4	25	0	111	721	0	1,577
Chester,	E. W. Smith,	254	158	3	34	92	151	35	22	41	38	21	24	12	331	675	0	1,925
Clinton,	E. E. Post,	213	98	0	55	64	174	37	10	156	48	30	8	9	11	484	0	3,780
Colchester,	A. A. Baker,	178	105	8	151	77	236	17	0	60	73	0	41	13	520	960	0	1,900
" Westchester,	D. S. Bigelow,	61	34	3	12	42	47	0	0	6	14	0	0	3	24	95	0	725
Colebrook,	W. P. Lawrence, *g*	50	29	0	10	16	33	0	0	27	25	0	0	0	0	85	0	910
Columbia,	A. A. Latham, *h*	145	90	9	75	85	225	0	48	70	43	20	0	5	48	459	0	875
Cornwall,	Rev. E. C. Starr,	118	46	3	36	0	128	0	60	106	125	15	15	5	30	484	0	1,135
" 2d, West,	C. W. Hart,	140	92	0	30	58	140	22	32	83	42	24	14	0	34	394	450	1,250
Coventry, South,	H. P. Topliff,	185	77	5	19	31	65	31	18	35	80	11	25	11	260	536	0	1,579
"	A. Kingsbury,	188	68	0	49	48	128	8	13	50	23	9	11	0	78	320	0	1,003
Cromwell,	Edward S. Coe,	226	89	3	243	61	547	329	112	260	244	113	50	12	182	1,848	0	1,590
Danbury, 1st,	Rev. A. F. Pierce,	501	249	19	115	141	450	61	123	302	337	45	44	97	1,844	3,303	140	8,462
" 2d,	H. W. Hoyt,	190	102	5	73	82	67	15	15	18	22	10	0	30	304	480	0	2,330
Darien,	A. H. Scofield,	130	73	0	13	45	124	10	26	165	43	9	0	20	37	434	0	1,455
Derby,	N. J. Bailey,	163	92	0	40	70	107	0	12	34	25	10	0	12	55	255	0	1,806
" Birmingham,	W. B. Green,	176	91	3	50	78	65	15	23	41	113	50	0	39	51	397	0	2,700
Durham,	W. B. Camp,	130	52	0	11	0	59	4	0	24	25	0	3	5	50	169	0	3,000
Eastford,	S. O. Bowen,	85	45	1	5	44	0	6	4	14	5	4	0	5	26	65	200	735
East Granby,	Clinton Phelps,	65	40	2	0	27	22	0	4	6	3	10	5	3	0	52	0	700
East Haddam,	E. W. Chaffee, *a*	100	59	0	0	42	63	9	32	57	43	16	6	14	28	268	6,000	1,425
" Millington,	Rev. G. L. Edwards	40	29	1	0	32	14	0	1	3	0	0	0	0	0	18	0	350
" Hadlyme,	Ernest Selden,	90	41	2	0	37	31	13	0	9	426	0	0	0	30	509	0	925
East Hartford,	W. H. Olmsted,	370	210	5	266	116	184	225	42	166	373	20	0	5	1,523	2,539	98	3,000
" So., Hock'm,	J. K. Hall,	75	35	0	0	44	18	3	7	13	15	11	3	0	5	75	0	1,300
East Haven,	F. B. Street, *c*	201	150	4	14	110	110	0	11	91	24	0	0	15	70	320	0	2,300
" Foxon,	A. J. Smith, *i*	26	20	5	0	0	0	0	0	0	0	0	0	0	0	0	0	200
East Lyme,	W. D. Howard,	84	48	2	8	31	31	3	3	13	6	7	3	5	4	76	0	929
Easton,	S. B. Turney,	54	35	15	5	0	49	5	15	11	6	0	0	6	10	103	0	557
East Windsor,	L. Stoughton, jr. *j*	168	66	1	48	50	201	18	20	44	48	20	0	0	12	363	0	1,402
" Broad Brook,	W. H. Thompson,	163	99	0	5	32	11	0	10	38	0	0	0	10	5	74	0	1,525
Ellington,	O. S. Wood,	210	116	11	65	45	351	44	134	189	180	0	77	0	130	1,105	0	1,517
Enfield,	F. A. King, *e*	213	115	4	145	97	190	3	5	276	213	46	16	7	0	757	0	2,334
Essex, Centreb'k,	C. P. Whittlesey, *f*	177	85	13	110	112	151	13	26	242	134	0	8	21	52	647	200	1,633
"	C. S. Munger,	138	61	0	25	40	132	0	11	28	41	10	9	0	59	291	0	1,412
Fairfield,	W. H. Donaldson,	200	40	3	254	45	150	102	25	542	95	72	25	127	2,119	3,257	200	3,102
" Greenfield,	John H. Hull, *l*	224	93	1	30	57	29	2	4	9	9	36	6	6	0	102	500	1,500
" Southport,	D. H. Gould,	175	95	2	218	50	625	60	25	223	10676	31	50	29	2,435	14,153	0	3,634
Farmington,	Rev. G. L. Clark,	197	116	19	495	67	765	32	58	750	580	25	10	25	719	2,964	0	2,850
" Unionville,	T. C. Brooks,	182	116	11	5	49	205	0	0	0	30	0	0	0	20	255	0	4,000

g **Millbrook** *h* **Chestnut Hill.** *i* **Totoket.** *j* **East Windsor Hill.** *l* **Westport.**

CHURCHES.		CLERKS.	MINISTERS.			MEMBERS.				ADMITTED.			REMOVED.				BAPT.		FAM
City or Town.	Org.	Name.	Name.	Ord.	C'd.	Ma.	Fe.	To.	Ab.	C.	L.	To.	Di.	L.	De.	To.	Ad.	Inf.	
Franklin,	1718	S. G. Hartshorn,	Henry E. Hart, *p. c.*	'66	'81	38	73	111	30	0	0	0	0	0	0	0	0	0	74
Glastonbury,	1693	Rev. John Barstow,	John Barstow, *p. c.*	'87	'89	102	222	324	40	27	6	33	4	3	9	16	16	12	250
" **Buckingham,**	1731	O. W. Goslee,	William Miller, *p.*	'45	'92	42	56	98	18	2	1	3	4	4	0	8	2	0	66
" **South,**	1836	E. T. Thompson,	Marcus Burr, *p.*	'64	'86	28	79	107	21	10	0	10	1	1	1	3	3	1	100
Goshen,	1740	Miss F. Sanborn,	Augustine G. Hibbard, *p.*	'81	'90	43	113	155	34	4	0	4	4	2	0	6	3	1	73
Granby,	1739	E. P. Rice,	Dighton Moses, *p.*	'75	'90	22	43	65	10	1	4	5	2	0	0	2	1	0	56
" South,	1872	C. P. Loomis,	Dighton Moses, *p. c.*	'75	'90	16	51	67	15	4	2	6	1	8	2	11	4	0	55
Greenwich, 1st, Sound B'ch,	1670	Chas. T. Peck,	A. Lincoln Shear, *p.*	'90	'92	35	88	123	11	31	9	40	1	2	0	3	11	1	150
" 2d,	1716	B. Wright,	Russell T. Hall, *p. c.*	'70	'92	179	338	517	44	31	11	42	6	5	1	12	10	5	240
" **Stanwich,**	1735	G. A. Lockwood,	Frank C. Potter, *p. c.*	'79	'79	38	87	125	20	0	6	6	2	4	0	6	0	2	60
" North, **Round Hill,**	1827	E. C. Mead,	Levi Rodgers,	'71	'90	58	76	134	30	0	2	2	4	1	0	5	0	3	66
Griswold,	1720	Rev. F. E. Allen,	Frederick E. Allen, *p.*	'79	'92	25	53	78	23	1	1	2	0	0	0	0	1	1	68
" **Jewett City,**	1825	A. G. Brewster, jr.,	Horace E. Morrow, *p.*	'86	'91	30	83	113	14	0	3	3	2	4	0	6	0	2	65
Groton,	1704	G. O. Miner,	Edward M. Williams, *p.*	'69	'92	58	120	178	26	2	1	3	2	15	20	37	2	5	130
Guilford, 1st,	1643	John W. Norton,	Frederick E. Snow,	'80	'91	113	184	297	20	12	2	14	5	3	0	8	4	8	185
" **North,**	1725	M. L. Chittenden,	Henry E. Small, *p. c.*	'93	'93	49	73	122	11	6	6	12	0	4	0	4	1	0	80
" 3d,	1843	Beverly Monroe,	George W. Banks, *p. c.*	'66	'74	111	181	292	30	3	3	6	7	4	0	11	2	4	195
Haddam,	1700	F. H. Arnold,	Everett E. Lewis, *p. c.*	'72	'72	29	70	99	32	0	1	1	0	1	0	1	0	1	79
" **Neck,**	1740	H. M. Selden,				17	21	38	9	0	0	0	0	1	0	1	0	1	30
" **Higganum,**	1844	R. J. Gladwin,	Thomas C. Richards, *p.*	'90	'94	60	133	193	53	7	0	7	2	2	0	4	3	3	90
Hamden, **Mt. Carmel,**	1764	S. H. Conklin,	Gervase A. Viets, *p.*	'86	'93	47	93	140	19	0	0	0	4	4	0	8	0	0	125
" **Whitneyville,**	1795	H. T. Moulton,	Charles F. Clarke, *p.*	'89	'93	71	141	212	24	2	6	8	7	11	0	18	0	3	125
Hampton,	1723	J. W. Congdon, *a*	Charles Morgan,	'62	'94	20	74	94	23	0	2	2	5	1	0	6	0	1	60
Hartford, 1st,	1632	C. T. Wells,	{ George L. Walker, *p.c. Em'* 58 { Charles M. Lamson, *p. c.*	'79 '69	'94	205	400	605	60	12	20	32	17	12	0	29	4	4	300
" 2d,	1670	Olin H. Clark,	Edwin P. Parker, *p. c.*	'60	'60	219	403	622	35	11	6	17	4	4	0	8	5	9	225
" Park,	1824	H. R. Hovey,	Frederick S. Root, *p.*	'81	'91	82	207	289	24	1	11	12	8	6	3	17	2	1	175
" 4th,	1832	Jas. N. Bardin,	Henry H. Kelsey, *p. c.*	'84	'88	261	483	744	68	38	43	81	12	19	8	39	22	20	725
" Talcott st.,	1833	John M. Daniels,	Robert F. Wheeler, *p.*	'79	'86	24	60	84	18	2	1	3	3	4	0	7	1	3	120
" Pearl st.,	1852	L. Belknap,	Wm. DeLoss Love, jr., *p. c.*	'78	'85	185	283	468	75	16	12	28	9	6	0	15	11	10	361
" Asylum Hill,	1865	Harry S. Conklin,	Joseph H. Twichell, *p. c.*	'63	'65	292	455	747	52	14	15	29	15	6	2	23	6	15	280
" Windsor av.,	1870	Walter G. Camp,	Charles H. Smith, *p. c.*	'89	'91	118	242	360	21	9	17	26	3	11	8	22	2	5	327
" Wethersfield av.,	1873	R. C. Dickenson,	Samuel B. Forbes, *p.*	'57	'89	38	70	108	11	7	3	10	0	1	0	1	1	5	75
" Zion, *Swedish,*	1889	A. G. Anderson,	L. W. A. Bjorkman, *p. c.*	'90	'90	55	83	138	4	23	6	29	0	6	6	12	0	13	30
" Danish,	1893	Peter Anderson,	[Andrew C. Christensen, *Lic.*]		'93	11	13	24	0	0	0	0	0	0	0	0	0	2	15
Hartland, **East,**	1768	Edwin P. Jones,				24	34	58	4	3	3	6	0	0	0	0	1	2	45
" **West,**	1780	Emma H. Gaylord,	George E. Lincoln, *p.*	'78	'92	21	27	48	22	0	0	0	1	2	0	3	0	0	30
Harwinton,	1738	A. W. Buell,	William Hedges,	'79	'93	89	123	212	55	3	1	4	4	17	7	28	1	0	90
Hebron,	1716	J. H. Jagger,	Henry B. Mason, *p. c.*	'92	'92	39	78	117	11	6	4	10	2	2	0	4	0	1	83
" **Gilead,**	1748	John R. Gilbert,	Henry B. Mason, *p. c.*	'92	'92	21	47	68	22	4	0	4	1	1	0	2	2	1	46
Huntington,	1724	E. S. Hawley,	Andrew J. Park, *p.*	'66	'88	32	58	90	8	11	1	12	4	6	0	10	7	1	65

a **Howard Valley.**

Foxon, *see* East Haven. Georgetown, *see* Redding. Gilead, *see* Hebron. Goshen, *see* Lebanon. Grassy Hill, *see* Lyme. Green's Farms, *see* Westport. Greenfield, *see* Fairfield. Hadlyme, *see* East Haddam. Hanover, *see* Sprague. Higganum, *see* Haddam. Hockanum, *see* East Hartford.

CHURCHES.	SUNDAY SCHOOL.					Y.P.S. C.E.	BENEVOLENCE.										Legacies.	Home Exp.
Place.	Superintendent.	Mem.	Av.	Ad. to Ch.	Benv. Cont.	Members.	Foreign.	Ed'n.	Ch. B'd'g.	Home M.	A. M. A.	S. S.	New West.	Min. Aid.	Other.	TOTAL.		
Franklin,	C. Lathrop, N.Fr.	50	38	0	2	15	2	0	0	6	10	2	0	5	0	25	0	700
Glastonbury,	S. H. Williams,	330	170	12	125	152	850	157	116	1,108	737	35	57	375	354	3,790	0	2,700
" Buckingham,	H. W. Brainard, *b*	74	45	2	33	15	53	0	0	14	15	33	0	0	5	121	0	802
" South,	Rev. Marcus Burr,	155	68	7	50	62	104	13	0	191	97	62	0	5	31	503	0	1,100
Goshen,	James P. Vaill, *c*	110	67	4	58	29	287	85	10	248	88	12	12	11	4,553	5,306	0	1,380
Granby,	F. C. Rice,	70	40	1	9	45	6	0	4	4	5	0	0	3	15	38	0	500
" South,	Rev. D. Moses,	60	40	4	5	26	46	0	0	9	8	0	0	5	120	187	0	660
Greenwich, 1st,	Chas. T. Peck,	150	77	21	38	58	34	0	0	9	15	3	0	0	33	94	0	1,500
" 2d,	N. B. Mead,	356	206	24	560	78	1,801	81	176	1,901	298	536	0	46	198	5,040	0	5,847
" Stanwich,	N. N. Lockwood,	125	70	0	3	60	32	1	1	9	1	1	0	1	10	56	0	1,100
" North,	F. W. Close,	103	55	0	5	45	114	12	26	49	55	18	12	0	25	309	0	1,300
Griswold,	E. A. Geer,	78	39	0	12	21	134	21	11	97	58	21	18	2	40	404	0	1,022
" Jewett City,	W. Soule,	102	53	0	3	48	14	15	0	33	20	17	13	0	60	173	0	1,500
Groton,	C. E. White,	147	92	2	137	21	802	490	196	329	263	98	80	100	209	2,567	500	2,104
Guilford, 1st,	F. P. Knowles,	294	139	12	161	84	202	0	50	185	298	60	156	16	57	1,024	0	1,702
" North,	B. Rossiter,	120	70	6	29	72	21	18	0	12	20	3	0	0	65	140	0	939
" 3d,	C. F. Bishop,	300	170	3	145	70	50	0	0	0	60	145	0	0	600	855	0	2,000
Haddam,	J. H. Odber,	100	61	0	12	32	73	0	10	20	35	10	0	5	28	181	0	700
" Neck,	Henry Le Claire,	50	30	0	0	0	0	0	5	6	0	0	0	2	0	13	0	154
" Higganum,	J. H. Freeman,	110	80	5	158	36	142	48	25	80	54	0	21	15	140	525	1,000	2,000
Hamden,	Wm. Strain, jr.,	150	84	0	67	70	74	4	14	52	61	3	9	6	93	317	0	1,482
" Whitneyville,	J. H. Burton,	214	122	0	90	33	99	10	0	28	53	7	0	0	90	283	0	1,337
Hampton,	Henry C. Rawson,	100	65	0	3	50	57	0	0	0	0	8	0	0	3	68	0	630
Hartford, 1st,	Prof. A. L. Gillett,	420	269	8	346	105	1,333	195	359	681	528	170	298	238	27,468	31,268	35	16,744
" 2d,	L. F. Robinson,	265	181	10	84	100	200	0	50	300	100	0	0	50	733	1,433	0	13,566
" Park,	Albert L. Hunt,	166	103	1	130	45	371	59	62	804	108	21	30	100	1,100	2,655	0	8,000
" 4th,	Rev. H. H. Kelsey,	798	388	11	130	134	221	290	148	192	91	29	17	0	1,074	2,062	0	7,557
" Talcott st.,	Alfred I. Plato,	112	55	0	14	21	0	0	0	0	4	4	0	0	27	36	0	1,340
" Pearl st.,	Jay F. Ripley,	448	213	5	529	130	713	94	53	491	63	69	73	49	1 441	3,046	0	6,338
" Asylum Hill,	Rev. J. H. Twichell,	448	311	10	582	0	1,670	12,801	182	1,725	1,027	83	202	958	12,013	30,663	0	10,798
" Windsor av.,	F. A. Brackett,	312	189	6	64	156	1,120	0	12	1,043	26	17	12	4	1,127	3,399	0	3,500
" Weth'sfi'd av.	Rev. S. B. Forbes,	170	93	4	10	51	38	5	5	19	3	0	8	8	50	136	0	1,530
" Zion, *Swed.*,	Rev. L. W. A. Bjorkm'n	100	75	0	10	59	0	0	0	6	7	0	0	0	124	136	0	1,720
" Danish,	A. Brodersen,	40	28	0	0	0	0	0	0	0	0	0	0	0	0	0	0	240
Hartland, East,	Edgar B. Case,	80	40	3	2	28	7	0	0	18	0	0	0	5	3	33	0	520
" West,	H. L. Wilcox,	31	16	0	2	13	9	0	0	12	4	2	0	0	0	27	0	427
Harwinton,	A. W. Buell,	104	65	3	5	57	18	7	13	30	24	8	12	2	0	114	0	947
Hebron,	J. H. Jagger,	126	61	6	16	48	46	0	5	0	12	0	0	0	33	96	0	632
" Gilead,	Hattie M. Ellis,	84	39	4	22	24	106	0	0	15	67	0	0	0	11	200	0	722
Huntington,	Geo. D. Nichols,	105	43	6	7	24	36	5	4	28	10	7	4	5	12	111	0	6,325

b East Glastonbury. *c* West Goshen.

CHURCHES.		CLERKS.	MINISTERS.			MEMBERS.				ADMITTED.			REMOVED.				BAPT.		FAM
City or Town.	Org.	Name.	Name.	Ord.	C'd.	Ma.	Fe.	To.	Ab.	C.	L.	To.	Di.	L.	Dc.	To.	Ad.	Inf.	
Huntington, Shelton,	1892	George F. Cook,	Luther M. Keneston, *p. c.*	'89	'93	24	44	68	1	9	23	32	0	0	0	0	1	2	84
Kent,	1741	E. W. Bull,	Benjamin M. Wright, *p. c.*	'87	'89	43	106	149	14	8	5	13	4	7	0	11	8	0	115
Killingly, **South,**	1746	C. A. Young,	William H. Beard, *p.*	'67	'73	25	28	53	10	0	0	0	1	3	0	4	0	0	60
" **Danielsonville,**	1801	H. V. Lathrop,	Edward Anderson, *p. c.*	'58	'90	81	213	294	13	8	4	12	7	7	0	14	8	0	220
" Dayville,	1849	James Burnett,	[Thomas B. Hatt, *Lay*,]		'93	12	58	70	25	12	2	14	2	2	0	4	10	1	125
" Williamsville,	1883	Wm. E. Atwood,				6	20	26	8	0	0	0	0	3	0	3	0	0	46
Killingworth,	1738	N. H. Evarts,				69	94	163	50	1	0	1	6	5	0	11	1	0	85
Lebanon,	1700	Wm. R. Gay,	William S. Palmer, *p.*	'62	'92	51	103	154	21	17	5	22	1	6	0	7	11	2	150
" Goshen,	1729	Geo. S. Geer,				54	69	123	26	3	1	4	1	2	0	3	2	0	33
" Exeter, **Leonard B'dg,**	'73	S. P. Abell, *a*	Daniel J. Bliss, *p.*	'68	'90	18	37	55	8	1	1	2	0	2	0	2	1	0	40
Ledyard,	1810	George Fanning, *b*	Albert E. Kinmouth, *p.*	'74	'93	66	86	152	35	16	2	18	1	2	0	3	12	0	115
Lisbon, **Jewett City,**	1725	F. E. Robinson, *c*	Quincy M. Bosworth,	'56	'86	24	50	74	18	3	0	3	2	0	1	3	2	1	38
Litchfield,	1721	E. B. Allen,	Charles Symington, *p. c.*	'78	'83	74	197	271	25	6	2	8	4	6	0	10	0	0	118
" **Northfield,**	1795	L. S. Wooster,	Joseph Kyte, *p.*	'62	'88	31	73	104	14	13	0	13	4	4	0	8	9	0	60
" **Milton,**	1798	C. S. Blake, *d*				21	26	47	4	2	0	2	1	1	0	2	1	1	35
Lyme,	1727	H. Griffin, *e*	Enoch F. Burr, *p. c.*	'50	'50	17	55	72	7	9	1	10	0	1	0	1	3	0	50
" Grassy Hill,	1746	J. Ely Beebe, **N. L.**				13	20	33	6	1	0	1	0	2	0	2	0	1	13
Madison,	1707	C. F. Hill,	James A. Gallup, *p. c. em.* William T. Brown, *p. c.*	'54 '88	'65 '94	119	225	344	38	10	11	21	6	2	0	8	2	4	195
" **North,**	1757	H. O. Hill,	William E. B. Moore, *p.*	'65	'85	36	48	84	16	1	0	1	0	2	0	2	1	0	53
Manchester, **South,**	1779	C. E. House,	Thomas Simms, *p. c.*	'85	'91	88	159	247	35	6	13	19	8	2	0	10	0	4	180
" North,	1851	G. M. Griswold,	Clarence H. Barber, *p. c.*	'80	'87	86	185	271	41	14	5	19	4	4	0	8	7	5	215
Mansfield, **Centre,**	1710	A. W. Buchanan,	Finis E. Delzell, *p.*	'87	'91	33	75	108	29	1	0	1	4	7	0	11	1	0	84
" North, **Storrs,**	1744	B. F. Koons,	[Edwin J. Lewis, *Lic.*]		'94	24	43	67	8	0	0	0	4	1	0	5	0	1	48
Marlborough,	1749	John Lord,				11	39	50	0	0	0	0	1	2	16	19	0	0	45
Meriden,	1729	J. C. Twichell,	Asher Anderson, *p. c.*	'73	'90	252	512	764	40	83	40	123	4	17	0	21	49	18	560
" Centre,	1729	L. P. Butler,	John C. Wilson, *p. c.*	'88	'92	123	216	339	24	14	2	16	3	4	0	7	7	6	298
Middlebury,	1796	Rev. W. F. Avery,	William F. Avery, *p.*	'55	'89	22	50	72	18	0	0	0	4	2	1	7	0	1	41
Middlefield,	1744	Rev. J. Allender,	John Allender, *p.*	'68	'93	42	79	121	40	0	0	0	2	1	0	3	0	2	60
Middletown, 1st,	1668	D. T. Haines,	Azel W. Hazen, *p. c.*	'69	'69	160	334	494	35	27	22	49	9	4	0	13	15	20	310
" South,	1747	Seth H. Butler,				138	326	464	95	19	6	25	6	10	1	17	10	10	300
" **Little River,**	1773	J. J. Wilcox, *f*	David B. Hubbard,	'72	'85	41	70	111	10	2	3	5	4	0	0	4	0	10	56
" *Swedish,*	1893	Anselm Swanson,	Harry Palmer, *p. c.*	'93	'93	16	26	42	5	22	2	24	0	2	1	3	0	2	9
Milford, 1st,	1639	D. L. Clark,	Henry H. Morse, *p. c.*	'88	'91	137	319	456	26	3	4	7	7	2	0	9	0	7	262
" Plymouth,	1741	A. A. Baldwin,	[Chas. E. Upson, *Pres.*]	'75	'90	79	180	259	20	2	8	10	2	6	1	9	0	2	150
Monroe,	1764	Albert Wheeler,				29	62	91	11	7	1	8	0	3	0	3	3	1	50
Montville, **Oakdale,**	1722	H. A. Baker,	[John W. Dickson, *Lic.*]		'94	37	70	107	10	0	0	0	0	4	0	4	0	0	80
" **Mohegan,**	1832	Edwin C. Fowler,				1	10	11	3	0	1	1	1	0	0	1	0	0	15
Morris,	1768	R. W. Skilton,	Ezra B. Pike, *p.*	'63	'92	53	77	130	16	9	3	12	2	3	0	5	3	0	95
Naugatuck,	1781	L. D. Warner,	Sherrod Soule, *p. c.*	'88	'92	94	215	309	38	14	6	20	4	5	0	9	1	4	250
New Britain, 1st,	1758	Rev. M. B. Boardman,	G. Henry Sandwell, *p. c.*	'73	'92	261	433	694	91	23	10	33	18	17	0	35	6	20	527

a **Colchester.** *b* **Shewville.** *c* **S. Canterbury.** *d* **East Cornwall.** *e* **Hamburg.** *f* **Meriden.**

Jewett City, *see* Griswold. Kensington, *see* Berlin. Little River, *see* Middletown. Long Ridge, *see* Stamford. Long Society, *see* Preston. Millington, *see* East Haddam. Milton, *see* Litchfield. Mt. Carmel, *see* Hamden. Mystic, *see* Stonington.

CHURCHES.	SUNDAY SCHOOL.					Y.P.S. C.E.	BENEVOLENCE.										Legacies.	Home Exp.
Place.	Superintendent.	Mem.	Av.	Ad. to Ch.	Benv. Cont.	Members.	Foreign.	Ed'n.	Ch. B'd'g.	Home M.	A. M. A.	S. S.	New West.	Min. Aid.	Other.	TOTAL.		
Hunt'gton,S'ton,	John Tomlinson,	150	70	4	100	76	0	0	29	31	0	50	0	0	50	161	200	1,120
Kent,	A. L. Tuttle,	195	130	4	55	38	225	25	16	185	100	18	9	15	50	644	0	2 800
Killingly, South,	Rev.W. H. Beard,	58	35	0	0	25	15	3	0	11	4	4	0	0	3	40	0	477
" Danielsonv'e,	G. B. Guild,	240	133	8	20	116	97	31	17	260	63	13	11	20	0	513	0	3,241
" Dayville,	James Burnett,	116	85	6	0	69	0	0	0	4		0	0	0	0	4	0	1,100
" Williamsv'e,	A. B. Potter,	31	23	0	0	31	0	0	0	0	0	0	0	0	0	0	0	500
Killingworth,	J. H. Lane,	125	65	1	14	43	43	0	0	16	16	0	0	0	16	90	0	1,038
Lebanon,	N. Manning,*a*	131	60	16	3	42	126	15	32	74	49	31	37	20	93	478	2,375	1,838
" Goshen,	William H. Geer,	104	50	2	0	42	52	0	0	0	0	0	0	0	0	52	0	550
" Exeter,	John Clark,*b*	75	28	1	8	40	24	11	0	28	15	10	0	0	0	87	0	370
Ledyard,	John M. Gray,	105	52	16	21	57	17	0	0	24	56	0	0	0	25	122	0	896
Lisbon,	C. D. Bromley,	60	45	3	15	49	44	0	12	39	19	0	0	0	15	130	0	500
Litchfield,	C. H. Thwing,	100	50	3	80	0	611	125	66	348	28	46	63	34	948	2,270	0	2,800
" Northfield,	E. A. Hopkins,	100	63	12	10	40	108	0	61	139	45	5	32	6	74	470	0	1,318
" Milton,	F. Granniss,*c*	30	24	1	12	0	26	0	5	12	12	9	0	4	0	68	0	250
Lyme,	H. Griffin,*c*	75	55	9	2	47	31	0	0	50	50	0	0	10	209	350	0	630
" Grassy Hill,	Judah S. Hall,	35	25	1	10	40	63	0	2	24	20	10	0	4	2	125	0	400
Madison,	D. E. Smith,	312	114	8	0	110	156	0	3	185	66	4	13	5	178	610	0	2,051
" North,	F. B. Bishop,	89	49	1	13	40	77	3	5	17	11	15	9	4	11	152	0	470
Manchester,	Jas Hutchison,	255	156	4	129	80	192	24	17	259	130	6	35	25	207	894	500	3,826
" North,	J. T. Robertson,	335	173	12	96	91	325	57	28	143	44	25	30	28	176	858	0	2,800
Mansfield, Cent'e	A.W. Buchanan,	100	53	1	16	67	82	0	0	65	24	6	10	0	22	209	1,000	894
" North,	A. B. Peebles,	60	43	0	20	36	48	16	12	27	26	12	0	0	35	175	0	725
Marlborough,	F. H. Blish,	110	70	0	7	25	0	0	0	0	0	0	0	0	0	0	0	709
Meriden,	J. W. Logan,	688	409	60	306	230	729	105	90	1,228	609	138	100	262	1,685	4,946	0	9,260
" Centre,	W. G. Hooker,	265	185	2	80	176	360	90	30	340	100	50	15	65	895	1,945	1,000	4,594
Middlebury,	Robert Fenn,	85	39	0	12	42	62	10	6	25	22	12	2	5	34	178	500	700
Middlefield,	G. S. Goodrich,	125	51	0	8	28	71	32	71	0	5	0	55	4	10	247	0	934
Middletown, 1st,	L. R. Hazen,	620	368	26	447	160	881	263	127	898	202	90	0	75	2,510	5,046	2,500	6,100
" South,	Edward Payne,	304	197	18	100	140	431	121	123	418	208	59	30	54	7,633	9,078	0	5,000
" Little River,	W. P. Southmayd,	82	46	2	27	57	9	29	8	11	16	0	0	8	92	171	0	1,340
" *Swedish*,	C. Lundstett,	15	12	0	0	13	0	0	0	3	0	0	0	0	13	16	0	610
Milford, 1st,	Chas. A. Smith,	290	170	7	22	164	99	22	16	95	35	16	6	0	138	427	0	6,520
" Plymouth,	J. S. Cairoli,	207	103	0	44	35	118	0	35	81	43	41	0	0	15	333	0	2,200
Monroe,	L. B. Beardsley,	80	50	7	43	25	45	0	5	51	14	0	9	20	0	144	0	850
Montville,	A. A. Parker,	98	52	0	5	0	0	0	9	10	5	0	0	5	16	44	0	600
" Mohegan,	Emma T. Baker,	44	20	0	4	0	0	0	0	0	0	4	0	0	0	4	0	225
Morris,	H.R.Stockbridge,*d*	140	74	7	24	37	67	0	24	39	31	16	4	6	16	203	0	859
Naugatuck,	L. D. Warner,	331	196	8	125	40	250	100	50	200	225	50	0	50	692	1,617	0	4,600
New Britain, 1st,	M. C. Stanley,	459	272	19	318	92	1 009	302	30	823	298	0	52	123	1,764	4,402	0	8,110

a **North Franklin.** *b* **Liberty Hill.** *c* **Bantam.** *d* **East Morris.**

CHURCHES.		CLERKS.	MINISTERS.			MEMBERS.				ADMITTED.			REMOVED.				BAPT.		FAM
City or Town.	Org.	Name.	Name.	Ord.	C'd.	Ma.	Fe.	To.	Ab.	C.	L.	To.	Di.	L.	Dc.	To.	Ad.	Inf.	
New Britain, South,	1842	M. S. Wiard,	James W. Cooper, *p. c.*	'68	'78	317	617	934	80	36	25	61	14	12	1	27	8	28	640
" Bethany, *Swed.*,	1886	August Ostlund,	Erik G. Hjerpe, *p.*	'85	'88	81	90	171	0	17	4	21	1	10	9	20	0	39	80
New Canaan,	1733	Jos. F. Silliman,	[James H. Hoyt, *Pres.*]	'76	'91	86	155	241	20	4	3	7	3	5	12	20	2	8	220
New Fairfield,	1742	E. P. Brown, *a*	[Andrew C. Hubbard, *Bap.*]	'61	'89	4	19	23	10	0	0	0	1	0	27	28	0	0	12
New Hartford,	1828	F. B. Jones,	John P. Hawley, *p.*	'69	'88	40	100	140	36	6	4	10	4	0	0	4	3	4	130
" **Nepaug,**	1848	J. B. Spencer,	Charles H. Stevens, *p.*	'81	'93	33	62	95	36	0	4	4	1	2	0	3	0	0	40
New Haven, 1st,	1639	L. J. Sanford,	Newman Smyth, *p. c.*	'68	'82	136	340	476	68	0	8	8	17	4	6	27	0	9	300
" United,	1742	R. E. Rice,	Theodore T. Munger, *p. c.*	'56	'85	189	434	623	85	12	26	38	22	17	11	50	7	6	200
" Yale College,	1757	F. B. Dexter,				228	52	280	171	0	4	4	4	8	0	12	0	0	55
" Dixwell av.,	1829	Charles McLinn,	Albert P. Miller, *p. c.*	'78	'85	68	149	217	6	6	4	10	3	3	10	16	3	7	163
" Grand av., 1st,	1830	W. Hemingway,	Burdett Hart, *p. c., em.*	'46	'46	201	449	650	40	27	21	48	9	8	0	17	18	16	510
			James L. Mitchell, *p. c.*	'87	'90														
" College st.,	1831	A. W. Holmes,	William W. McLane, *p. c.*	'74	'84	108	200	308	14	6	1	7	10	3	8	21	1	1	149
" **Westville,**	1832	A. Z. Downs,	O. Raymond Howe,	'85	'94	104	208	312	23	7	9	16	0	5	0	5	3	4	175
" Redeemer,	1838	Clarence B. Dann,	Watson L. Phillips, *p. c.*	'77	'90	185	344	529	89	8	18	26	9	13	0	22	3	1	250
" **Fair Haven,**	1852	C. A. Bray,	D. Melancthon James, *p.c.*	'87	'90	157	290	447	43	14	5	19	7	9	0	16	7	7	263
" Davenport,	1862	J. D. Woodbridge,	I. C. Meserve, *p. c.*	'69	'74	188	363	551	18	15	17	32	7	15	0	22	1	2	300
" Howard av.,	1865	W. N. Butricks,	William J. Mutch, *p. c.*	'85	'85	140	280	420	35	54	23	77	8	18	0	26	15	6	380
" Humphrey st.,	1869	E. B. Sheldon,	Frank R. Luckey, *p. c.*	'88	'88	147	286	433	32	17	20	37	1	11	0	12	8	9	400
" Taylor,	1871	Frank Hinman,	Henry L. Hutchins, *p.*	'73	'92	28	71	99	4	13	9	22	2	4	0	6	6	5	150
" Dwight pl.,	1872	E. H. Barnum,	Justin E. Twitchell, *p. c.*	'62	'86	232	510	742	40	24	23	47	9	34	0	43	14	12	400
" Ferry st.,	1887	Frank B. Harris,				25	56	81	9	2	1	3	0	12	0	12	2	0	39
" Emanuel, *Swed.*,	1888	August Johnson,	[Erik Ostergren, *Lic.*]		'93	27	50	77	0	10	4	14	0	5	14	19	0	14	30
" *Danish*,	1890	John Riedel,	Nils C. Christensen, *p.*	'88	'93	21	22	43	8	12	2	14	0	1	1	2	0	14	25
Newington,	1722	J. S. Kirkham,	Herbert Macy, *p. c.*	'83	'92	87	123	210	43	5	1	6	1	3	0	4	2	2	110
New London, 1st,	1642	Charles F. Chaney,	S. Leroy Blake, *p. c.*	'64	'87	126	294	420	60	8	17	25	5	1	0	6	6	9	342
" 2d,	1835	Newton Fuller,	James W. Bixler, *p. c.*	'89	'91	140	330	470	46	25	14	39	6	4	0	10	20	9	307
New Milford,	1716	Henry Ives,	Frank A. Johnson, *p. c.*	'71	'89	116	242	358	41	21	5	26	8	7	3	18	9	14	250
Newtown,	1715	M. S. Otis,	Otis W. Barker, *p.*	'93	'93	41	105	146	30	4	16	20	0	7	3	10	5	2	105
Norfolk,	1760	Rev. John De Peu,	John De Peu, *p. c.*	'85	'86	99	206	305	57	2	2	4	5	7	1	13	1	6	211
North Branford,	1727	Rev. Chas Page, *b*	Franklin Countryman, *p.*	'74	'82	34	59	93	6	2	0	2	6	5	0	11	1	0	88
" **Northford,**	1750	William Maltby,	J. Lewis Evans, *p.*	'85	'92	26	60	86	10	12	5	17	1	1	0	2	5	0	61
North Canaan, **East C.,**	1769	A. B. Garfield,	Henry Utterwick, *p. c.*	'66	'91	22	64	86	17	0	2	2	3	2	0	5	0	0	100
" Pilgrim, **Canaan,**	1887	S. A. Eddy,	Charles D. Milliken, *p.*	'92	'92	34	66	100	4	3	0	3	0	0	0	0	2	0	95
North Haven,	1718	Whitney Elliott,	Wm. T. Reynolds, *p. c., em.*	'52	'69	121	191	312	23	5	9	14	6	9	0	15	1	4	212
			William G. Lathrop, *p.c.*	'92	'93														
North Stonington,	1727	Rev. W. B. Cary,	William B. Cary, *p.*	'71	'84	29	49	78	23	4	0	4	0	5	6	11	1	5	30
Norwalk, 1st,	1652	Austin B. Hill,	Thomas K. Noble, *p. c.*	'63	'90	156	344	500	43	24	13	37	6	11	0	17	7	8	321
" **South,**	1836	Jacob M. Layton,	Gerald H. Beard, *p. c.*	'92	'92	163	323	486	39	15	25	40	7	15	35	57	8	6	325
" **East,** *Swed.*,	1890	Svante Burke,	[Oscar Lindegren, *Swed.*]	'93	'93	7	20	27	0	8	2	10	0	8	3	11	0	9	30

a **Danbury.** *b* **Fair Haven.** **Nepaug,** *see* New Hartford. New Preston, *see* Washington. Niantic, *see* East Lyme. Northfield, *see* Litchfield.

CHURCHES.	SUNDAY SCHOOL.					Y.P.S. C.E.	BENEVOLENCE.										Legacies.	Home Exp.
Place.	Superintendent.	Mem.	Av.	Ad. to Ch.	Benv. Cont.	Members.	Foreign.	Ed'n.	Ch. B'd'g.	Home M.	A. M. A.	S. S.	New West.	Min. Aid.	Other.	TOTAL.		
New Britain, So.,	John Wiard,	1,341	680	31	711	232	1,571	409	203	990	721	125	0	207	3,604	7,830	424,615	7,953
" Bethany, *Sw.*,	A. Fredricksen,	124	67	0	52	51	0	0	0	15	5	0	0	0	203	223	0	2,524
New Canaan,	H. B. Rogers,	240	130	1	325	68	60	157	18	75	30	17	0	24	100	481	0	2,600
New Fairfield,	Mrs. R. C. Crosby,	54	23	0	0	67	0	0	0	0	0	0	0	0	0	0	0	250
New Hartford,	W. C. Woodruff,	164	88	5	32	54	127	0	19	53	66	32	0	0	0	297	0	1,800
" Nepaug,	R. M. Olmsted,	65	40	0	0	23	0	0	9	11	12	0	0	0	0	32	0	680
New Haven, 1st,	F. K. Sanders,	304	228	0	200	19	2,906	445	101	4,629	184	0	0	98	2,806	11,169	75,308	9,958
" United,	Walter R. Downs,	420	241	8	370	95	1,000	23	24	634	475	0	23	338	2,644	5,160	100	6,901
" Yale College,		0	0	0	0		336	0	0	491	2	0	0	0	20	849	0	0
" Dixwell av.,	Wm. H. Ransom,	127	94	0	15	75	10	0	100	0	10	0	0	0	75	195	0	1,626
" Grand av., 1st	Walter S. Welton,	454	266	16	23	192	1,007	0	19	379	86	13	0	23	23	1,550	0	5,239
" College st.,	A. W. Holmes,	165	109	5	210	46	184	20	100	375	123	50	25	10	784	1,672	0	4,926
" Westville,	A. Z. Downs	156	98	4	40	0	91	22	0	36	35	0	0	23	446	652	0	3,368
" Redeemer,	E. L. Chapman,	763	439	6	127	102	699	5	55	3,348	210	0	0	1,021	2,867	8,205	0	10,270
" Fair Haven,	C. D. Parmelee,	330	186	13	0	160	155	10	27	37	93	10	24	30	539	924	0	3,694
" Davenport,	F. W. Pardee,	420	282	1	596	82	102	0	0	193	28	0	4	0	725	1,053	0	6,085
" Howard av.,	Eli Manchester,	382	203	33	0	159	102	0	0	0	0	0	0	0	200	302	0	3,910
" Humphrey st.	H. P. Sharps,	456	295	14	275	200	306	0	0	163	24	0	0	77	930	1,500	0	3,935
" Taylor,	J. D. Bradley,	200	149	2	10	25	12	0	0	22	10	0	0	0	67	110	0	1,056
" Dwight pl.,	John C. North,	444	255	12	90	189	127	65	156	239	270	59	0	142	2,290	3,349	0	7,515
" Ferry st.,	Robert O. Bright,	127	83	1	0	38	0	0	0	4	3	0	0	0	0	7	0	1,143
" Emanuel, *Sw.*	Axel Hallgren,	41	35	0	10	14	44	0	0	5	0	0	0	0	48	97	0	1,518
" *Danish*,		0	0	0	0	0	0	0	0	6	0	0	0	0	0	6	0	400
Newington,	Joshua Belden,	265	142	5	207	88	395	69	30	136	143	31	21	19	97	941	0	1,681
New London, 1st,	George F. Tinker,	509	266	6	221	107	2,275	168	89	970	321	67	55	90	3,527	7,562	0	6,000
" 2d,	W. J. Baker,	410	240	11	197	85	1,467	2,105	103	1,639	448	25	163	74	1,307	7,331	0	6,288
New Milford,	C. B. Marsh,	241	140	12	250	67	447	0	312	363	240	123	82	43	1,029	2,641	0	3,583
Newtown,	A. C. Smith,	124	65	4	31	0	42	10	7	87	6	10	0	0	93	255	0	1,321
Norfolk,	H. W. Carter,	223	152	2	104	87	1,032	143	58	805	427	113	0	557	172	3,306	0	2,570
North Branford,	George L. Ford,	161	81	2	31	64	54	0	17	40	51	11	0	11	15	199	0	1,291
" Northford,	William Maltby,	85	53	10	9	47	70	18	7	40	15	10	0	0	48	208	0	1,050
North Canaan,	G. S. Dunning,	185	53	0	37	37	9	0	0	11	6	10	0	3	118	158	0	1,100
" Pilgrim,	S. A. Eddy,	156	49	2	65	31	86	0	0	54	62	17	0	11	41	272	0	1,273
North Haven,	C. B. Foote, New H.	669	238	5	766	94	193	127	103	352	250	35	0	21	468	1,550	0	1,766
No. Stonington,	John D. Avery,	55	38	4	59	20	80	0	0	135	22	19	0	0	229	486	1,000	1,500
Norwalk, 1st,	C. E. Curtis,	275	135	14	290	130	544	112	194	378	134	168	24	74	1,757	3,384	472	5,794
" South,	N. Dickerman,	510	265	11	118	109	191	24	30	559	126	52	27	26	238	1,273	0	6,755
" East,	Rev. O. Lindegren	50	35	0	4	0	0	0	4	3	1	3	0	0	41	52	0	577

CHURCHES.		CLERKS.	MINISTERS.			MEMBERS.				ADMITTED.			REMOVED.				BAPT.		FAM
City or Town.	Org.	Name.	Name.	Ord.	C'd.	Ma.	Fe.	To.	Ab.	C.	L.	To.	Di.	L.	De.	To.	Ad.	Inf.	
Norwich, **Town,**	1660	H.L.Yerrington,N.	Charles A. Northrop, *p. c.*	'78	'85	63	129	192	28	5	3	8	5	3	0	8	4	2	165
" 2d,	1760	W. H. Allen,	Cornelius W. Morrow, *p.c.*	'85	'93	96	241	337	56	6	11	17	5	1	0	6	3	3	200
" Greenville,	1833	F. H. Potter,	Lewis W. Barney, *p. c.*	'88	'92	137	276	413	60	1	3	4	4	7	0	11	3	0	250
" Broadway,	1842	George H. Bruce,	Lewellyn Pratt, *p. c.*	'64	'88	182	414	596	52	16	11	27	16	11	0	27	12	6	370
" **Taftville,**	1867	Samuel Prentice,	George N. Kellogg,	'78	'87	28	62	90	33	0	1	1	0	2	0	2	0	10	225
" Park,	1874	B. P. Larned,	Samuel H. Howe, *p. c.*	'65	'83	92	210	302	60	5	3	8	7	7	0	14	4	1	140
Old Lyme, **Lyme,**	1693	Rev. A. Shirley,	Arthur Shirley, *p. c.*	'72	'90	48	118	166	37	4	2	6	1	1	0	2	4	0	145
Old Saybrook,**Saybrook,**	1639	T. C. Acton, jr.,	Bernard Paine, *p.*	'67	'85	64	142	206	43	5	0	5	6	3	1	10	3	1	152
Orange, **West Haven,**	1719	W. H. Moulthrop,	Norman J. Squires, *p.*	'72	'81	117	199	316	24	10	8	18	6	10	0	16	3	0	200
"	1805	S. D. Woodruff,	Henry W. Hunt, *p. c.*	'84	'84	55	93	148	23	2	2	4	1	0	0	1	2	5	125
Oxford,	1746	Mrs. S. P. Sanford,				16	49	65	11	7	1	8	0	5	0	5	3	0	59
Plainfield,	1705	W. Kinne,	Henry T. Arnold, *p.*	'71	'87	21	62	83	13	0	0	0	5	3	0	8	0	0	85
" **Central Village,**	1846					23	62	85	20	1	0	1	2	5	0	7	0	2	101
" **Wauregan,**	1856	Rev. S. H. Fellows,	Silenus H. Fellows, *p.*	'59	'59	21	62	83	8	0	1	1	1	2	1	4	0	5	65
Plainville,	1840	F. Bullen,	Joseph W. Backus, *p.*	'52	'83	105	232	337	25	4	7	11	4	11	0	15	3	1	235
Plymouth,	1740	M. W. Leach,	John S. Zelie, *p. c.*	'90	'90	45	88	133	13	3	5	8	2	0	2	4	1	4	70
" **Terryville,**	1838	A. S. Gaylord,	William A. Gay, *p.*	'71	'93	105	160	265	48	6	4	10	2	7	3	12	2	1	225
Pomfret, **Centre,**	1715	Mrs. A. Mathewson,	Daniel Denison, *p.*	'73	'89	44	74	118	26	0	2	2	2	5	0	7	0	5	65
" **Abington,**	1753	Edw. L. Williams,	[Willard L. Beard, *Lic.*]		'93	16	33	49	12	0	0	0	0	0	6	6	0	0	50
Portland,	1721	D. W. Cornwall,*a*	Wesley W. Smith, *p. c.*	'87	'94	41	77	118	27	0	0	0	5	8	3	16	0	1	100
" *Swedish,*	1889	Hans Hanson,	[Carl J. Isakson, *Lic.*]		'93	20	17	37	9	10	0	10	0	6	0	6	0	4	15
Preston,	1698	H. H. Palmer,	Richard H. Gidman, *p.*	'67	'84	39	51	90	33	0	0	0	0	3	1	4	0	0	46
" L. Society, **Norwich,**	1726	Jas. R. Peckham,				6	19	25	8	1	0	1	0	0	0	0	1	0	20
Prospect,	1798	Rev. W. H. Phipps,	William H. Phipps,	'66	'78	34	61	95	14	4	1	5	1	1	0	2	2	4	100
Putnam, **Heights,**	1715	Miss M. Larned,				7	24	31	11	0	0	0	0	0	0	0	0	0	25
"	1848	F. W. Seward,	Frank D. Sargent, *p.*	'69	'90	104	235	339	40	11	5	16	5	4	0	9	7	4	225
Redding,	1733	T. M. Abbott,	Claire F. Luther, *p.*	'92	'92	39	60	99	17	11	6	17	3	2	1	6	6	3	60
" **Georgetown,** 1st,	1875	John H. Holman,	Ursinus O. Mohr, *p.*	'87	'94	21	44	65	15	1	3	1	2	0	1	3	1	1	29
Ridgefield,	1714	B. K. Northrop,	John W. Ballantine, *p. c.*	'79	'89	63	124	187	15	13	7	20	5	2	0	7	5	4	70
" **Ridgebury,**	1769	George Boughton,*b*	[Wm. M. Parsons, *Bap.*]	'54	'89	6	10	16	6	0	0	0	0	0	0	0	0	0	12
Rocky Hill,	1727	W. G. Robbins,	Clay D. Chunn,	'92	'94	25	61	86	15	0	3	3	2	0	0	2	0	2	60
Roxbury,	1744	E. W. Preston,	J. Jones Vaughan, *p.*	'94	'94	41	64	105	10	1	2	3	3	0	0	3	1	6	65
Salem,	1728	N. E. Miner,	Elbridge W. Merritt, *p.*	'66	'92	28	34	62	8	0	0	0	5	0	0	5	0	1	32
Salisbury,	1744	H. S. Wilson,*c*	John C. Goddard, *p. c.*	'81	'84	64	146	210	46	7	2	9	4	0	0	4	2	1	160
Saybrook, **Deep River,**	1834	Rev.W.H. Knouse,	William H. Knouse, *p. c.*	'59	'70	54	124	178	39	2	2	4	5	8	0	13	2	4	127
" *Swed.,* "	1892	Otto Strom,	[Claus G.Younggren, *Sw.*]	'93	'93	15	19	34	4	2	3	5	0	5	0	5	0	5	30
Scotland,	1735	W. M. Burnham,	Henry B. Mead, *p.*	'71	'93	28	50	78	25	0	0	0	0	0	0	0	0	3	62
Seymour,	1817	W. C. Sharpe,	Hollis A. Campbell, *p.*	'86	'92	70	155	225	35	17	8	25	0	9	0	9	7	11	260
Sharon,	1740	W. W. Knight,	Edward O. Dyer, *p.*	'83	'93	49	117	166	26	1	3	4	6	2	0	8	0	1	50

a **Gildersleeve.** *b* **Danbury.** *c* **Lakeville.**

Oakdale, *see* Montville. Pawcatuck, *see* Stonington. Plantsville, *see* Southington. Poquonock, *see* Windsor.
Riverton, *see* Barkhamsted. Rockville, *see* Vernon. Round Hill, *see* Greenwich.

CHURCHES.	SUNDAY SCHOOL.					Y. P. S. C. E.	BENEVOLENCE.											
Place.	Superintendent.	Mem.	Av.	Ad. to Ch.	Benv. Cont.	Members.	Foreign.	Ed'n.	Ch. B'd'g.	Home M.	A. M. A.	S. S.	New West.	Min. Aid.	Other.	TOTAL.	Legacies.	Home Exp.
Norwich,	A. W. Dickey,	265	136	5	125	112	555	36	56	424	284	26	53	43	147	1,626	2,000	2,900
" 2d,	J. D. Haviland,	329	224	6	230	45	556	40	0	362	157	50	38	15	152	1,372	3,208	4,757
" Greenville,	W. P. Potter,	231	189	0	44	72	87	6	7	82	15	7	4	4	71	283	500	2,715
" Broadway,	W. T. Lane,*a*	641	395	14	565	0	1,301	2,656	316	4,844	1,323	278	357	147	5,452	16,675	0	7,912
" Taftville,	J. L. Harroun,	238	177	0	25	92	71	0	0	53	16	0	0	7	72	219	0	1,685
" Park,	B. P. Larned,	215	125	3	130	68	5,605	4,770	1,600	3,913	1,474	270	196	130	4,488	22,446	0	6,000
Old Lyme,	Israel Matson,	108	49	4	37	35	181	35	23	188	153	30	9	10	76	705	0	1,910
Old Saybrook,	Robert Chapman,	239	89	5	77	58	330	77	28	352	174	23	28	11	304	1,327	0	1,705
Orange,	Rev. S. J. Bryant,	386	210	10	70	144	168	69	24	85	30	25	5	32	329	767	0	4,155
"	B. M. Alling,*b*	150	76	1	109	40	69	43	0	38	14	16	17	54	119	369	0	1,881
Oxford,	W. H. Perry,	50	18	8	9	48	8	0	0	28	0	9	0	35	23	103	0	685
Plainfield,	W. Kingsley,	122	41	0	43	47	75	17	4	84	38	3	0	3	71	296	0	855
" Central Vil.,	J. P. Lathrop,	104	49	0	6	50	27	4	6	13	17	1	0	0	0	67	0	996
" Wauregan,	Rev. S. H. Fellows,	161	73	0	18	53	73	10	40	71	20	36	25	40	115	430	0	1,200
Plainville,	S. P. Williams,	250	150	2	60	102	359	28	20	150	89	19	38	13	50	766	0	3,000
Plymouth,	M. W. Leach,	238	93	0	143	36	242	32	62	0	30	55	0	37	180	639	0	1,542
" Terryville,	G. A. Scott,*d*	386	167	4	45	98	167	34	38	405	136	20	88	30	43	959	0	2,156
Pomfret, Centre,	F. H. Lyon, P.	149	63	0	116	63	469	33	86	277	166	110	15	38	105	1,300	0	1,000
" Abington,	Pliny Spaulding,	40	22	0	2	52	0	0	0	0	0	2	0	0	8	10	0	500
Portland,	J. K. Ames,	45	35	0	0	25	68	0	13	44	34	0	0	0	37	196	0	1,359
" *Swedish*,	John Blomberg,	30	20	0	0	11	0	0	0	2	1	0	0	0	122	125	0	726
Preston,	G. V. Shedd,	78	41	0	10	23	111	0	9	14	16	8	0	0	27	186	1,910	1,100
" Long Society,	J. R. Peckham,	45	38	1	18	0	0	0	0	0	11	3	0	0	16	30	0	271
Prospect,	G. B. Hotchkiss,*e*	110	50	4	10	40	47	10	3	15	35	7	0	0	0	117	0	725
Putnam,	C. D. Torrey, P.	25	18	0	0	0	15	0	0	0	5	2	0	0	0	22	0	192
"	E. F. Whitman,	325	211	11	354	170	136	37	30	94	66	22	0	0	961	1,346	0	3,000
Redding,	J. B. Sanford,	89	52	10	5	41	50	3	3	43	11	4	0	0	17	130	500	800
" Georgetown,	John H. Holman,	65	30	1	0	0	0	0	0	30	0	0	0	0	0	30	0	676
Ridgefield,	J. F. Holmes,	140	68	10	36	69	98	8	0	7	8	14	7	7	38	188	0	2,107
" Ridgebury,	Gilbert B. Burr,	20	16	0	0	0	14	0	0	0	0	0	0	0	0	14	0	380
Rocky Hill,	H. R. Merriam,	100	43	0	13	56	26	0	0	13	15	8	0	0	2	65	0	650
Roxbury,	E. G. Seeley,*f*	75	38	1	20	27	0	0	0	10	0	10	0	0	6	26	0	800
Salem,	G. F. Allyn,	71	33	0	9	30	32	1	8	45	6	8	0	0	19	119	0	490
Salisbury,	T. L. Norton,*c*	390	223	4	122	30	447	108	30	661	106	29	17	34	383	1,844	0	2,600
Saybrook,	J. B. Banning,	159	84	2	0	64	45	0	0	30	32	0	0	8	16	131	0	1,455
" *Swed.*,	C. J. Burke,	26	20	0	0	0	0	0	8	5	0	0	0	0	32	44	0	627
Scotland,	D. P. Walden,	115	48	0	12	52	40	0	0	5	0	0	0	14	0	60	83	865
Seymour,	C. J. Atwater,	289	200	14	17	62	11	12	0	70	0	0	0	3	17	113	0	2,111
Sharon,	W. Baker,	140	70	1	40	40	386	5	56	222	54	49	40	42	185	1,039	0	1,643

a And B. S. Bishop. *b* Tyler City. *d* Pequabuck. *e* Waterbury. *f* Roxbury Station.

CHURCHES.		CLERKS.	MINISTERS.			MEMBERS.				ADMITTED.			REMOVED.				BAPT.		FAM
City or Town.	Org.	Name.	Name.	Ord.	C'd.	Ma.	Fe.	To.	Ab.	C.	L.	To.	Di.	L.	Dc.	To.	Ad.	Inf.	
Sharon, **Ellsworth,**	1802	S. E. Everitt,				32	44	76	24	0	0	0	1	0	0	1	0	0	18
Sherman,	1744	M. G. Gelston,	Harry C. McKnight, *p. c.*	'85	'93	49	92	141	21	3	2	5	3	2	13	18	2	4	115
Simsbury,	1697	A. S. Chapman,	Charles E. Stowe, *p. c.*	'78	'91	56	102	158	16	4	2	6	7	0	0	7	2	0	75
Somers,	1727	A. D. Noble,	Charles H. Ricketts, *p. c.*	'80	'90	60	134	194	11	7	4	11	2	2	0	4	2	0	227
" **Somersville,**	1871	W. H. Billings,	[Parley P. Womer, *Meth. Lic.*]		'94	18	44	62	15	0	1	1	1	2	0	3	0	3	47
Southbury,	1733	D. M. Wheeler,	Benjamin F. Cokely, *p.*	'93	'93	14	29	43	3	0	2	2	0	0	0	0	0	0	22
" **South Britain,**	1769	G. W. Mitchell,	James D. Smiley, *p.*	'85	'93	54	80	134	25	0	2	2	2	2	11	15	0	1	85
Southington,	1728	L. B. Neal,	Joseph Danielson, *p.*	'65	'90	113	221	334	38	25	4	29	12	1	0	13	13	3	200
" **Plantsville,**	1865	E. W. Twichell,	Frederick T. Rouse, *p. c.*	'87	'93	129	220	349	25	16	7	23	12	10	2	24	5	5	200
South Windsor,	1695	J. S. Clapp, E. W. H.,	Frederick Alvord,	'58	'89	23	62	85	8	1	2	3	0	3	0	3	1	0	65
" **Wapping,**	1830	F. W. Gilbert,	Charles A. Redgrave,	'76	'93	43	80	123	15	3	8	11	1	6	0	7	1	3	85
Sprague, **Hanover,**	1766	Rev. L. H. Higgins,	Lucius H. Higgins, *p.*	'66	'88	29	56	85	11	2	0	2	0	8	0	8	0	1	55
Stafford, **West,**	1764					19	36	55	10	0	0	0	0	1	0	1	0	0	40
" **Springs,**	1850	F. H. Spelman,	Andrew J. McLeod, *p.*	'70	'92	33	86	119	20	2	8	10	1	1	0	2	2	2	120
" **Staffordville,**	1853	Rev. H. M. Vaill,	[James A. Solandt, *Lic.*]		'93	5	30	35	6	3	0	3	2	0	0	2	1	0	40
Stamford,	1635	Charles A. Berry,	Samuel Scoville, *p.*	'61	'79	128	293	421	50	11	8	19	3	3	0	6	3	4	249
" **North,**	1782	E. C. Davenport,	William T. Swinnerton, *p.*	'77	'89	15	32	47	8	0	0	0	0	0	0	0	0	0	46
" **Long Ridge,**	1842	E. S. Gifford,	Calvin B. McLean, *p.*	'78	'94	8	20	28	5	0	2	2	0	1	8	9	0	0	23
Stonington, 1st,	1674	R. A. Wheeler,	John O. Barrows, *p. c.*	'64	'93	39	64	103	25	0	5	5	2	1	0	3	0	0	45
" 2d,	1833	Joshua Haley,	Charles J. Hill, *p. c.*	'57	'85	45	114	159	20	6	0	6	5	3	0	8	3	1	99
" **Westerly, R. I.,**	1843	J. B. Cock,	Samuel H. Woodrow, *p. c.*	'88	'92	104	178	282	33	10	15	25	2	11	0	13	0	14	205
" **Mystic,**	1852	E. P. Randall,	J. Romeyn Danforth, jr., *p. c.*	'92	'92	45	101	146	31	5	3	8	3	1	0	4	2	1	70
Stratford,	1639	H. C. Evans,	Joel S. Ives, *p. c.*	'74	'83	81	188	269	14	2	10	12	4	9	1	14	0	5	185
Suffield,	1698	A. R. Pierce,	Archibald McCord, *p.*	'83	'90	123	218	341	44	37	6	43	4	6	0	10	8	2	145
" **West,**	1743	Rev. C. B. Strong,	Charles B. Strong, *p.*	'82	'88	28	54	82	7	2	0	2	6	3	0	9	2	0	65
Thomaston,	1837	E. C. Stoughton,	Robert W. Sharp, *p.*	'89	'92	128	210	338	50	50	17	67	5	4	0	9	31	15	200
" Eagle Rock,	1879	D. A. Bradley,				11	28	39	8	0	0	0	0	2	0	2	0	0	20
" *Swedish,*	1892	Lars Trulson,	Henry Soderholm, *p.*	'92	'93	20	18	38	7	2	2	4	0	1	1	2	0	3	12
Thompson,	1730	A. M. Towne,	George H. Cummings, *p.c.*	'88	'88	42	84	126	32	1	5	6	4	5	0	9	1	0	82
Tolland,	1723	A. L. Benton,	Aurelian H. Post, *p.*	'62	'92	24	44	68	19	2	0	2	1	1	0	2	0	0	60
Torrington, **West,**	1741	Rev. A. W. Gerrie,	Andrew W. Gerrie, *p. c.*	'85	'94	40	66	106	14	6	0	6	1	2	0	3	4	3	80
" **Torringford,**	1764	C. H. Barber,	Austin H. Norris, *p.*	'72	'92	31	65	96	14	0	2	2	3	2	0	5	0	0	66
" 3d,	1832	E. H. Talcott,	Henry B. Roberts, *p. c.*	'78	'90	148	266	414	56	19	12	31	9	13	9	31	14	6	300
Trumbull,	1730	O. B. Burton,	William F. White, *p. c.*	'90	'90	76	110	186	30	8	0	8	5	3	0	8	4	8	100
Union,	1738	Roscius Back, *a*	Benjamin B. Hopkinson, *p.*	'52	'94	15	17	32	12	0	0	0	0	1	0	1	0	0	36
Vernon, **Centre,**	1762	Selina G. Butler,				31	58	89	16	0	0	0	3	15	3	21	0	0	64
" **Talcottville,**	1867	S. A. Talcott,	Foster R. Waite, *p.*	'79	'90	67	105	172	34	4	4	8	2	2	1	5	0	1	90
" **Rockville,**	1888	W. Maxwell,	James Dingwell, *p. c.*	'72	'89	149	376	525	83	6	11	17	11	9	0	20	0	3	376
Voluntown, **Ekonk,**	1723	Joseph C. Tanner,	John Elderkin, *p.*	'72	'81	14	20	34	5	0	0	0	0	0	0	0	0	0	15
Wallingford,	1675	W. H. Goddard,	John J. Blair,	'74	'94	140	266	406	19	1	6	7	7	3	0	10	0	0	330
Warren,	1756	Rev. A. Gardner,	Austin Gardner, *p.*	'60	'89	43	57	100	10	2	0	2	1	2	0	3	0	0	50
Washington,	1742	J. N. Woodruff,	[Robert E. Carter, *Pres.*]	'89	'94	112	161	273	25	6	2	8	5	1	0	6	5	6	120

a **Mashapaug.** Southport, *see* Fairfield. Sound Beach and Stanwich, *see* Greenwich. Stony Creek, *see* Branford. Storrs, *see* Mansfield. Taftville, *see* Norwich. Talcottville, *see* Vernon. Terryville, *see* Plymouth. Unionville, *see* Farmington. Wapping, *see* South Windsor.

Churches. Place.	Sunday School. Superintendent.	Mem.	Av.	Ad. to Ch.	Benv. Cont.	Y.P.S.C.E. Members.	Benevolence. For-eign.	Ed'n.	Ch. B'd'g.	Home M.	A. M. A.	S. S.	New West.	Min. Aid.	Other.	Total.	Legacies.	Home Exp.
Sharon, Ellsw'th,		0	0	0	0	0	0	0	0	0	0	0	0	0	0	0	0	150
Sherman,	Robert Cass, *a*	180	120	1	11	29	71	0	0	110	15	4	0	0	28	228	0	1,000
Simsbury,	R. B. Eno, *b*	146	62	4	82	45	95	40	2	60	227	28	0	0	76	528	0	2,275
Somers,	C. M. Needham,	130	80	6	26	65	72	5	0	12	76	5	6	0	39	213	154	1 622
" Somersville,	Oscar Haney,	100	53	0	25	50	65	4	1	33	32	4	2	2	68	212	0	1,410
Southbury,	G. A. Stiles,	40	25	0	10	0	14	0	0	15	3	0	0	4	5	42	0	725
" South Britain,	W. E. Mitchell,	132	79	0	65	42	14	4	4	31	20	4	0	13	112	202	0	1,100
Southington,	S. F. Guernsey,	356	148	24	209	62	235	41	26	136	80	26	14	17	279	855	0	2,280
" Plantsville,	L. A. Fox,	435	169	7	188	89	121	17	0	25	235	17	52	51	63	580	0	2,933
South Windsor,	R. Grant, E.W.H.	70	32	1	47	62	114	31	25	106	105	35	0	16	11	444	0	981
" Wapping,	R. L. Sadd,	230	75	3	58	52	32	16	5	34	55	5	0	0	10	158	0	1,800
Sprague,	Eben Allen,	125	64	2	44	32	44	9	10	40	32	15	0	15	68	233	0	815
Stafford, West,	Rev. C. L. Ayer,	85	35	0	7	26	9	4	7	6	16	7	0	4	5	59	0	800
" Springs,	W. E. Demond,	165	85	2	0	70	56	0	0	142	14	0	26	0	225	463	0	2,150
" Staffordville,	L. N. Agard,	75	36	3	0	29	0	0	0	5	7	0	0	0	4	16	0	700
Stamford,	F. R. Ridell,	325	220	9	60	134	229	49	0	252	69	23	18	22	342	1,005	0	4,567
" North,	Rev. W. T. Swinnerton	53	38	0	6	0	11	0	3	11	0	6	0	0	0	31	0	900
" Long Ridge,	S. S. Crane, *c*	79	40	0	2	32	0	0	0	7	2	2	0	0	0	11	0	375
Stonington, 1st,	B. F. Williams, *d*	77	40	0	70	37	22	0	10	216	28	0	0	0	384	660	0	2,574
" 2d,	Joshua Haley,	103	80	4	48	53	35	0	0	40	210	0	0	0	148	433	0	2,000
" West'ly, R.I.	N. F. Dixon,	310	225	5	0	73	119	10	30	137	25	0	0	0	245	566	0	7,571
" Mystic,	Rev. J. R. Danforth, jr	160	71	4	22	70	65	10	45	35	25	16	7	0	21	224	0	3,150
Stratford,	James Herring,	230	140	2	160	65	564	96	0	388	31	105	0	18	201	1,402	1,992	2,567
Suffield,	J. E. Holt,	165	95	17	10	72	186	21	1,312	1,269	235	0	0	26	94	3,143	0	2,200
" West,	Rev. C. B. Strong,	80	50	2	2	55	71	7	4	48	30	3	3	0	11	178	0	650
Thomaston,	E. C. Root,	240	150	34	60	109	219	28	30	235	142	12	79	44	559	1,346	0	2,870
" Eagle Rock,	Eb'r Stumph,	60	40	0	0	0	0	0	0	0	0	0	0	0	0	0	0	0
" *Swedish*,	August Carlson,	20	15	0	0	0	0	0	0	4	1	0	0	0	55	60	0	706
Thompson,	F. D. Green,	111	68	1	83	26	139	16	23	310	199	69	19	35	27	835	0	1,583
Tolland,	J. E. Underwood,	68	40	2	31	40	106	11	0	105	9	0	0	18	0	249	0	874
Torrington,	Levi Hodges,	170	127	6	15	55	68	8	0	0	29	0	0	0	0	105	0	1,175
" Torringford,	W. L. Durand,	86	44	0	2	49	100	0	12	123	15	0	8	8	17	283	0	748
" 3d,	G. H. Welch,	387	240	14	180	153	157	147	18	373	87	39	0	25	957	1,772	0	5,000
Trumbull,	W. F. Tait,	220	75	8	7	93	108	19	5	143	8	7	0	6	33	329	4,815	2,000
Union,	E. N. Lawson,	30	20	0	0	0	13	0	0	12	0	0	0	0	0	25	500	376
Vernon, Centre,	W. L. Wilcox,	80	55	0	7	19	90	6	0	38	25	4	0	0	18	181	0	575
" Talcottville,	H. G. Talcott,	178	100	2	170	51	458	238	99	565	69	100	30	17	147	1,723	0	2,262
" Rockville,	L. H. Fuller,	772	398	1	383	132	510	80	53	711	56	143	24	47	2,445	4,069	12,000	5,307
Voluntown,	John R. Gallup, *e*	46	31	0	7	28	16	9	5	15	15	6	4	2	21	93	0	639
Wallingford,	W. H. Newton,	257	150	1	6	178	120	0	40	180	85	0	20	20	239	704	0	4,300
Warren,	A. B. Camp,	124	54	2	14	16	92	6	0	22	0	0	0	0	0	119	0	700
Washington,	S. L. Hollister,	175	90	5	166	36	113	0	10	47	162	0	6	9	247	595	0	1,600

a Pawling, N. Y. *b* Weatogue. *c* High Ridge. *d* Mystic. *e* Plainfield.

CHURCHES.		CLERKS.	MINISTERS.			MEMBERS.				ADMITTED.			REMOVED.				BAPT.		FAM
City or Town.	Org.	Name.	Name.	Ord.	C'd.	Ma.	Fe.	To.	Ab.	C.	L.	To.	Di.	L.	Dc.	To.	Ad.	Inf.	
Washington, **N. Preston,**	1757	G. S. Humphrey,	Evan Evans,	'94	'94	39	71	110	37	0	2	2	5	2	0	7	0	2	80
" " " Hill,	1757	Wm. L. Birkins,	Evan Evans,	'94	'94	23	28	51	16	0	0	0	1	0	0	1	0	0	26
" " *Swed.*, **W. Depot,**	1892	P. J. Anderson,	Fritz Erickson, *p.*	'85	'92	32	31	63	0	10	0	10	0	0	5	5	0	4	30
Waterbury, 1st,	1691	R. R. Stannard,	Joseph Anderson, *p.*	'58	'65	124	295	419	70	4	12	16	12	11	1	24	1	8	400
" 2d,	1852	H. W. Keeler,	John G. Davenport, *p. c.*	'68	'81	292	551	843	86	13	35	48	13	32	0	45	5	22	700
" 3d,	1892	S. W. Chapman,	Frank P. Waters, *p.*	'90	'92	26	29	55	2	7	21	28	0	3	0	3	3	9	150
Watertown,	1739	H. T. Dayton,	Robert Pegrum, *p.*	'76	'89	69	149	218	14	10	9	19	3	3	0	6	6	2	120
Westbrook,	1726	Charles L. Clark,	Elias B. Sanford, *p.*	'69	'83	61	110	171	30	5	2	7	5	1	0	6	4	2	110
West Hartford,	1713	Rev. T. M. Hodgdon,	Thomas M. Hodgdon, *p. c.*	'91	'91	108	223	331	56	7	8	15	7	5	0	12	6	10	180
Weston,	1757	Ebenezer Fitch, *a*	Clarence H. Pease,	'93	'94	24	56	80	6	8	1	9	2	2	0	4	2	4	85
" **Georgetown,** *Swed.*,	1890	Gustaf Wahlquist,	[August A. Nordlund, *Lic.*]		'93	11	10	21	2	1	1	2	1	0	0	1	0	0	33
Westport, **Green's Farms,**	1715	E. J. Taylor, *b*	Robert J. Thomson, *p.*	'82	'94	46	75	121	5	0	0	0	2	8	50	60	0	1	45
"	1832	W. H. Saxton, *c*	Jabez Backus, *p. c.*	'81	'89	85	143	228	46	12	6	18	3	10	0	13	4	12	119
Wethersfield,	1635	S. F. Willard,	William H. Teel, *p. c.*	'68	'89	107	267	374	36	5	4	9	11	6	13	30	2	8	214
Willington,	1727	W. H. Holt,				14	27	41	10	0	0	0	0	2	0	2	0	0	15
Wilton,	1726	E. O. Olmsted,	William D. Hart, *p. c.*	'75	'89	61	109	170	39	5	1	6	5	3	0	8	5	4	75
Winchester,	1771	E. B. Bronson,	Arthur Goodenough, *p. c.*	'65	'70	48	71	119	19	9	4	13	3	0	0	3	6	3	100
" **Winsted,**	1784	J. D. Baldwin,	George F. Prentiss, *p. c.*	'87	'94	115	243	358	30	3	7	10	4	9	3	16	0	7	250
" " **West,**	1854	John Hinsdale,	J. Spencer Voorhees, *p. c.*	'84	'92	109	245	354	26	9	3	12	2	9	0	11	3	8	290
Windham,	1700	William Swift,	Frederick H. Means, *p. c.*	'93	'93	42	77	119	25	0	2	2	4	1	0	5	0	1	150
" **Willimantic,**	1828	A. C. Everest,	Charles A. Dinsmore, *p. c.*	'85	'91	70	193	263	26	14	15	29	11	1	0	12	0	4	300
Windsor,	1630	S. A. Wilson,	Roscoe Nelson, *p. c.*	'92	'92	59	137	196	15	8	18	26	4	2	0	6	5	2	130
" **Poquonock,**	1841	J. N. Dickson,	Nathan T. Merwin, *p. c.*	'65	'89	42	69	111	25	1	3	4	1	7	9	17	1	5	80
Windsor Locks,	1844	J. H. Hayden,	Richard Wright, *p. c.*	'90	'91	36	103	139	6	6	3	9	2	5	0	7	2	2	114
Wolcott,	1773	H. B. Carter,	H. Martin Kellogg, *p.*	'78	'93	27	46	73	16	11	5	16	1	2	0	3	6	29	80
Woodbridge, **Westville,**	1742	W. M. Beecher,	Sylvanus P. Marvin, *p. c.*	'51	'65	43	109	152	20	0	5	5	5	3	0	8	0	3	85
Woodbury,	1670	J. W. Nichols,	Joseph A. Freeman, *p. c.*	'75	'90	43	132	175	20	3	0	3	4	5	0	9	1	0	94
" **North,**	1816	A. W. Mitchell,	J. L. R. Wyckoff, *p. c.*	'69	'71	94	158	252	7	2	1	3	4	4	6	14	2	2	184
Woodstock,	1690	H. T. Child,	William N. T. Dean,	'75	'93	42	91	133	17	0	8	8	2	3	0	5	0	0	75
" **West,**	1747	Lucy A. Hammond,	John P. Trowbridge, *p. c.*	'74	'92	12	37	49	9	0	0	0	2	0	1	3	0	0	43
" **East,**	1759	N. E. Morse,	Francis H. Viets,	'82	'87	42	69	111	23	3	3	6	2	1	0	3	3	0	47
" **North,**	1831	Anna M. Bishop,	Francis H. Viets,	'82	'87	24	60	84	25	2	0	2	0	0	0	0	2	0	43
" *Swedish,*	1890	C. Anderson, **So. W.**	[Richard M. Nordlund, *Lic.*]		'92	21	13	34	0	4	0	4	0	4	0	4	0	4	12

a **Westport.** *b* **Southport.** *c* **Saugatuck.** Wauregan, *see* Plainfield. Westchester, *see* Colchester. Westford, *see* Ashford. West Haven, *see* Orange. Westminster, *see* Canterbury. Westville, *see* New Haven. Whitneyville, *see* Hamden. Williamsville, *see* Killingly.

CHANGES from last *Year-Book's* list of churches: *Added*, — Bristol, *Swedish*; East Haven, Foxon; Hartford, *Danish*; Middletown, *Swedish*. *Omitted*, — Willimantic, *Swedish*.

CHURCHES: 119 with pastors installed by council; 105 with pastors otherwise inducted; 26 with supplies; 62 vacant (including 29 supplied by licentiates or ministers of other denominations). Total, 312.

MINISTERS: 123 pastors installed by council; 105 pastors otherwise inducted; 25 supplies; 150 others. Total, 403.

CHURCH MEMBERS: 20,289 males; 39,963 females. Total, 60,252, including 7,710 absent. Gain, 592.

ADDITIONS: 2,051 by confession; 1,409 by letter. Total, 3,460.

REMOVALS: 1,082 by death; 1,311 by dismissal; 596 by discipline. Total, 2,989.

BAPTISMS: 892 adult; 1,169 infant.

IN SABBATH SCHOOLS: Members, 56,869; gain, 553; average, 31,651; joined the church, 1,366; benevolence, $22,922.

CHURCHES.	SUNDAY SCHOOL.					Y.P.S. C. E.	BENEVOLENCE.										Legacies.	Home Exp.
Place.	Superintendent.	Mem.	Av.	Ad. to Ch.	Benv. Cont.	Members.	Foreign.	Ed'n.	Ch. B'd'g.	Home M.	A. M. A.	S. S.	New West.	Min. Aid.	Other.	TOTAL.		
Wash'gton, N.P.,	Mrs. S. F. Hosford,	60	40	0	0	40	75	0	0	101	2	0	0	0	0	178	200	1,100
" N. Pres. Hill,	G. A. Tomlinson, *d*	56	28	0	0	0	7	0	0	15	0	0	0	5	11	38	0	464
" *Swed.*, W. De't	John Peterson,	36	25	0	0	0	7	0	4	4	0	0	0	0	37	52	0	619
Waterbury, 1st,	J. V. Reed,	263	169	0	126	40	210	140	15	2,448	185	42	0	75	2,593	5,708	0	8,440
" 2d,	Rev. F. M. Hollister	642	414	10	309	153	255	102	0	993	235	101	0	100	2,872	4,659	0	6,000
" 3d,	Thos. B. Walker,	125	83	2	0	0	0	0	0	5	0	0	0	0	0	5	0	1,275
Watertown,	C. W. Bidwell,	229	87	10	231	34	206	38	0	26	28	0	16	0	289	603	0	1,869
Westbrook,	George Kirtland,	120	90	3	5	40	28	0	4	19	29	0	0	0	5	85	0	1,308
West Hartford,	R. L. Webb,	318	200	6	141	56	1,387	156	41	1,102	60	30	24	19	178	2,998	1,989	7,873
Weston,	Ebenezer Fitch, *a*	60	40	8	0	0	0	0	0	0	0	0	0	0	0	0	0	600
"	Gustaf Wahlquist,	34	40	0	19	0	0	0	5	3	0	0	0	0	29	37	0	500
Westport,	J. F. Elwood,	123	51	0	14	45	79	0	0	32	17	0	0	0	0	128	0	1,553
"	W. H. Burr,	182	89	9	62	54	205	3	10	234	70	12	0	23	22	579	0	1,800
Wethersfield,	R. A. Robbins,	283	174	3	202	105	418	77	59	110	118	18	11	12	454	1,278	100	3,311
Willington,	C. H. Davis,	25	20	0	0	0	0	0	0	0	0	0	0	0	0	0	0	300
Wilton,	Rev. W. D. Hart,	106	43	5	42	70	133	17	10	142	56	19	9	5	131	522	0	1,250
Winchester,	O. P. Hurlbut, *e*	135	70	8	0	61	50	9	4	26	16	12	8	15	100	237	0	1,065
" Winsted,	H. P. Wetmore,	318	151	2	27	114	139	55	46	64	129	27	0	0	509	969	0	2,487
" " West,	S. L. Alvord,	291	178	6	225	80	261	23	42	267	102	3	30	28	2,414	3,169	0	3,870
Windham,	H. C. Lathrop,	161	87	0	32	44	115	42	21	68	36	29	26	19	78	435	0	1,500
" Willimantic,	H. Metcalf,	320	230	10	28	101	30	0	0	35	34	12	20	0	293	424	5,000	4,200
Windsor,	S. H. Barber,	171	104	6	100	91	723	105	114	543	385	80	0	35	273	2,257	0	2,460
" Poquonock,	F. M. Case, *f*	119	58	1	0	44	139	0	9	160	15	0	0	11	0	335	0	1,200
Windsor Locks,	Wm. Mather,	196	119	1	248	78	475	624	42	341	76	54	0	80	790	2,483	0	2,738
Wolcott,	E. M. Upson,	135	50	5	0	33	8	8	0	10	8	0	8	0	7	49	0	650
Woodbridge,	R. C. Newton,	120	49	0	24	53	53	0	0	95	0	5	0	0	24	176	0	1,377
Woodbury,	J. H. Linsley,	85	41	3	0	36	91	17	23	71	36	46	0	10	39	335	0	
" North,	W. C. Scott,	200	80		69	73	94	6	4	75	24	31	0	10	138	383	800	
Woodstock,	E. R. Hall,	150	70	0	81	61	184	7	11	115	98	0	10	9	68	503	0	1,279
" West,	C. H. Stone, *g*	48	21	0	0	0	0	9	3	12	3	0	0	3	14	45	2,400	445
" East,	C. H. Williams,	122	63	3	32	58	43	0	0	34	36	27	8	0	12	161	0	505
" North,	L. J. Leavitt,	81	23	0	0	0	71	0	0	30	21	0	13	0	13	149	0	500
" *Swed.*,	J. M. Johnson,	13	10	0	0	0	30	0	5	3	10	0	0	0	0	48	0	600

d **Marble Dale.** *e* **West Winsted.** *f* **Rainbow.** *g* **North Ashford.**

YOUNG PEOPLE'S SOCIETIES: Number, 272; 17,269 members.

FAMILIES: 312 churches reporting (309 last year), 41,222. Gain, 163.

BENEVOLENT CONTRIBUTIONS: 312 churches reporting (309 last year); Foreign, $65,333; Education, $31,873; Church Building, $12,717; Home, $67,365; A. M. A., $36,518; Sunday school, $6,790; New West, $4,166; Ministerial Aid, $8,551; Other, $151,060. Total, $384,473. Decrease, $83,526. Legacies, $560,217 added to contributions, $944,690.

HOME EXPENDITURES: 310 churches reporting (307 last year), $676,839. Decrease, $658.

ORGANIZATION: GENERAL CONFERENCE OF THE CONGREGATIONAL CHURCHES OF CONNECTICUT.

DISTRICT OF COLUMBIA.

CHURCHES.		CLERKS.	MINISTERS.			MEMBERS.				ADMITTED.			REMOVED.				BAPT.		FAM
City or Town.	Org.	Name.	Name.	Ord.	C'd.	Ma.	Fe.	To.	Ab.	C.	L.	To.	Di.	L.	Dc.	To.	Ad.	Inf.	
Washington, 1st,	1865	Walter L. Clift,	Stephen M. Newman, *p.c.a*	'71	'85	341	574	915	80	51	73	124	21	27	8	56	24	9	400
" Lincoln Memorial,	1881	Mrs. S. G. Johnson,	Eugene A. Johnson, *p.*	'88	'92	70	162	232	50	21	5	26	5	9	0	14	5	5	150
" Plymouth,	1881	Lewis H. Neill,	Sterling N. Brown, *p.*	'85	'89	91	201	292	15	19	1	20	9	0	36	45	7	6	150
" Tabernacle,	1885	Miss M. E. Garratt,	George J. Jones, *p.*	'84	'91	40	23	63	8	10	3	13	0	24	26	50	0	3	40
" 5th,	1886	B. P. Eutrikin,				33	48	81	0	4	0	4	0	2	0	2	2	3	125
" Mt. Pleasant,	1886	W. H. Ronsaville,	Charles H. Small, *p. c.*	'86	'86	46	62	108	9	10	15	25	1	5	0	6	3	2	65
" People's,	1891	Marshal M. Custis,	John H. Daily, *p.*	'72	'91	118	238	376		26	1	27	6	0	0	6	0	25	115
			Total:			739	1328	2067	162	141	98	239	42	67	70	179	41	53	1045

a M. Ross Fishburn, assistant pastor, '91, '92.

FLORIDA.

CHURCHES.		CLERKS.	MINISTERS.			MEMBERS.				ADMITTED.			REMOVED.				BAPT.		FAM
City or Town.	Org.	Name.	Name.	Ord.	C'd.	Ma.	Fe.	To.	Ab.	C.	L.	To.	Di.	L.	Dc.	To.	Ad.	Inf.	
Avon Park,	1893	W. P. Thacher,	Francis D. Rood, *p.*	'86	'93	9	10	19			19	19							30
Bagdad, Zion Hill,	1891	Miss M. Calloway,	Purl G. Woodruff, *p.*	'91	'92	6	8	14	0	4	0	4	0	0	1	1	3	4	7
" Bethel,	1891	James Bain,	Louis Miller, *p.*	'91	'91	6	6	12	7	0	0	0	0	0	2	2	0	0	3
Belleview,	1888	Mrs. A. H. Brown,	Thomas H. Rouse, *p.*	'54	'88	11	13	24	1	4	0	4	2	2	0	4	2	0	20
Bonifay,	1888	Miss E. Reagan,	Purl G. Woodruff, *p.*	'91	'91	13	20	33	0	2	0	2	0	12	0	12	2	3	25
Caryville,	1891	Isaiah Elliott,	Purl G. Woodruff, *p.*	'91	'91	15	14	29	0	2	0	2	0	1	0	1	2	0	25
Crestview,	1891	Jas. T. Fleming,	Purl G. Woodruff, *p.*	'91	'92	2	4	6	0	0	0	0	0	0	0	0	0	0	15
Crestview, Campton,	1890	Mrs. Kate Neal,	Willie G. Miller, *p.*	'93	'93	11	13	24	0	6	0	6	0	0	0	0	6	0	25
Daytona,	1887	Mrs. M. Clark,	Charles M. Bingham, *p.*	'70	'80	25	45	70	2	2	1	3	0	3	0	3	2	0	80
Haines City,	1890	James Flye,				5	7	12	2	0	0	0	0	2	0	2	0	0	
Hurobo,	1892	Mrs. Jane Brown,	Louis Miller, *p.*	'91	'92	6	13	19	0	4	4	8	0	0	0	0	4	6	22
Interlachen,	1884	Benjamin Stock,	Willard D. Brown, *p. c.*	'70	'88	18	29	47	5	2	1	3	0	1	0	1	0	0	40
Jacksonville,	1875	H. H. Richardson,				47	73	120	23	11	5	16	1	3	5	9	1	5	60
Key West,	1892	D. J. Bethel,	Charles W. Frazer, *p.*	'91	'92	49	38	87	0	24	6	30	1	1	3	5	1	34	125
Lake City, **Olive,**	1892	William North,	William A. Ruis, *p.*	'90	'93	10	16	26	0	10	0	10	0	0	0	0	5	0	
Lake Helen,	1887	A. R. Cooly,	Mason Noble, *p.*	'69	'92	12	21	33	0	0	3	3	1	0	0	1	0	0	
Longwood,	1885	F. J. Niemeyer,	George W. Hardaway, *p.*	'76	'94	11	10	21	12	0	0	0	1	15	5	21	0	0	6
Longwood, **West,**	1885	W. I. Fletcher	[W. B. Y. Wilkie, *Pres.*]			8	12	20	1	0	1	1	0	0	0	0	0	0	
Mannfield,	1886	Mrs. M. C. Moore,	[John G. Lieb, *Luth.*]			8	13	21	7	2	6	8	0	3	1	4	0	0	8

DISTRICT OF COLUMBIA.—SUNDAY SCHOOLS AND BENEVOLENCE.

CHURCHES.	SUNDAY SCHOOL.					Y.P.S. C.E.	BENEVOLENCE.										Legacies.	Home Exp.
Place.	Superintendent.	Mem.	Av.	Ad. to Ch.	Benv. Cont.	Members.	Foreign.	Ed'n.	Ch. B'd'g.	Home M.	A. M. A.	S. S.	New West.	Min. Aid.	Other.	TOTAL.		
Washington, 1st	J. F. Johnson,	514	267	29	$98	110	$964	$254	$100	$2,707	$818	$225	$ 0	$ 0	$714	$5,782	$ 0	$11,781
" Lincoln Mem.,	P. B. Bagley,	253	160	4	15	75	0	0	0	0	10	10	0	0	135	155	0	1,062
" Plymouth,	James L. Neill,	235	110	5	26	80	10	0	5	10	12	15	5	0	87	144	0	2,614
" Tabernacle,	Irving P. Tade,	69	40	0	0	22	0	0	50	75	0	0	0	0	0	125	0	2,845
" 5th,	C. W. Chappel,	224	135	2	25	44	83	127	14	53	20	0	20	0	0	317	0	1,916
" Mt. Pleasant,	J. W. Somerville,	248	155	6	43	137	86	0	33	134	22	46	15	0	52	388	0	2,100
" People's,	W. H. Johnson,	325	275	2	25	175	0	0	0	0	0	0	0	0	75	75	0	4,500
	Total:	1,868	1,142	48	232	623	1,143	381	202	2,979	882	296	40	0	1,063	6,986	0	26,818

Gain in church members, 62; in Sunday schools, 51; in benevolent contributions, $123: decrease in home expenditures, $2,886.
ASSOCIATED with New Jersey.

FLORIDA.—SUNDAY SCHOOLS AND BENEVOLENCE.

CHURCHES.	SUNDAY SCHOOL.					Y.P.S. C.E.	BENEVOLENCE.										Legacies.	Home Exp.
Place.	Superintendent.	Mem.	Av.	Ad. to Ch.	Benv. Cont.	Members.	Foreign.	Ed'n.	Ch. B'd'g.	Home M.	A. M. A.	S. S.	New West.	Min. Aid.	Other.	TOTAL.		
Avon Park,	N. S. C. Perkins,	45			$	25	$	$	$	$	$	$	$	$	$	$	$	$
Bagdad, Z. Hill,	Miss M. Calloway,	24	18	2	0		0	0	0	6	0	4	0	0	0	10	0	80
" Bethel,																		
Belleview,	W. E. Strong,	35	25	3	0	60	10	0	0	20	0	0	0	0	0	30	0	131
Bonifay,	Rev. C. S. Embree,	57	40	2	3		0	0	0	18	0	8	0	0	0	26	0	160
Caryville, N. E.,	Isaiah Elliott,	28	23	0	0		0	0	0	10	0	8	0	0	5	23	0	250
Crestview,							0	0	0	7	0	4	0	0	0	11	0	320
Crestview, Cam.	Z. D. Reader,	27	24	0			0	0	0	0	0	7	0	0	0	7	0	60
Daytona,	E. N. Waldron,	40	34	0	10	85	7	0	11	10	14	0	0	0	16	58	0	824
Haines City,	E. R. Kindig,	17	23	0	10		0	0	0	52	0	0	0	0	0	52	0	0
Hurobo,	Charles Hudson,	25	20	1	2		0	0	0	2	0	2	0	0	0	4	0	5
Interlachen,	W. A. Dallas,	54	22	3	13	15	32	0	29	89	3	3	0	0	0	156	0	350
Jacksonville,	H. W. Caldwell,	96	57	0	19	41	30	0	50	50	10	18	0	0	51	209	0	2,726
Key West,	W. P. Bethel,	100	100	0	23	40	50	0	0	32	0	22	0	0	30	134	0	4,500
Lake City,																		
Lake Helen,	E. G. Blake,	50	30	0			0	0	0	22	0	0	0	0	0	22	0	381
Longwood,							0	0	0	0	0	0	0	0	0	0	0	0
Longwood, West,	W. I. Fletcher,	39	24	0	3		0	0	0	6	0	0	0	0	0	6	0	139
Mannfield,	Orrick Gilman,	28	24	2	6	16	0	0	3	10	0	9	0	0	0	22	0	37

CHURCHES.		CLERKS.	MINISTERS.			MEMBERS.				ADMITTED.			REMOVED.				BAPT.		FAM
City or Town.	Org.	Name.	Name.	Ord.	C'd.	Ma.	Fe.	To.	Ab.	C.	L.	To.	Di.	L.	Dc.	To.	Ad.	Inf.	
Mary Esther,	1892	Miss A. Rogers,	Purl G. Woodruff, *p.*	'91	'93	12	13	25	0	2	0	2	0	0	0	0	0	0	20
Melbourne,	1889	E. P. Branch,	John Chris. Williams, *p.*	'90	'93	8	11	19	0	0	0	0	0	0	0	0	0	0	15
Mount Dora,	1883	Charles Griffith,	Edgar R. Fuller, *p.*	'86	'93	6	12	18	3	0	0	0	0	6	0	6	0	0	25
New Smyrna,	1875	Miss M. F. Collins,	Almon T. Fuller, *p.*	'91	'93	24	46	70	6	12	10	22	0	4	8	12	7	6	50
Norwalk,	1884	Harvey Bard,				7	16	23	7	0	0	0	0	0	0	0	0	0	12
Oak Hill,	1886	James S. Gains,	Edgar T. R. Fripp, *p.*	'69	'93	6	3	9	0	0	0	0	0	0	0	0	0	0	6
Oak Ridge, **DeFuniak Sp.**	'92	Mrs. L. A. Cosen,	Elijah A. Buttram, *p.*	'84	'92	5	14	19	1	3	0	3	1	0	6	7	3	0	40
Ocoee,	1891	T. L. Reaves,	Elvis D. Luter, *p.*	'92	'93	14	11	25	0	1	0	1	0	0	0	0	1	0	7
Olustee, Cypress Grove,	1893	Arthur Stewart,	William A. Ruis, *p.*	'90	'93	4	3	7	0	0	7	7	0	0	0	0	0	0	
Orange City,	1883	R.W. Sturdevant,	Joseph C. Halliday, *p.*	'65	'90	10	17	27	3	4	3	7	0	6	0	6	0	0	50
Orange Park,	1883	W. D. Ball,	Truman S. Perry, *p.*	'73	'93	18	17	35	14	6	7	13	0	2	0	2	0	1	21
Orlando,	1885	W. R. O'Neal,				12	26	38	4	1	9	10	0	3	0	3	0	2	50
Ormond,	1888	I. H. Simerall,	John W. Harding, *p.*	'50	'91	16	38	54	17	1	1	2	0	1	0	1	0	0	63
Palm Beach,	1885	Fred. S. Dewey,	Isaac R. Pearce, *p.*	'70	'94	2	8	10	0	0	0	0	0	0	0	0	0	0	
Palm Springs,	1887	Mrs. A. B. Fuller,	George W. Hardaway, *p.*	'76	'94	2	2	4	0	0	0	0	2	5	0	7	0	0	
Panasoffkee,	1893	Rev. J. J. Melton,	Jesse J. Melton, *p.*	'92	'93	7	10	17	0	4	13	17	0	0	0	0			
Pensacola,	1892	J. V. Anderson,	Louis Miller, *p.*	'91	'91	11	13	24	4	4	1	5	0	0	4	4	3	8	15
Philips,	1885	Miss Ida Chapin,	Wallace E. Mather, *p.*	'81	'92	9	13	22	3	0	0	0	0	0	4	4	0	0	21
Pomona,	1882	Mrs. C. C. Clark,	Moses C. Welch, *p.*	'62	'81	7	14	21	5	0	0	0	0	2	0	2	0	0	40
Portland, Black Oak,	1892	Miss M. E. Wooten,	Thomas J. Wooten, *p.*	'92	'92	9	16	25	0	0	0	0	0	0	0	0	0	0	25
" Rocky Bayou,	1892	James P. Bolton,	Thomas J. Wooten, *p.*	'92	'92	8	12	20	0	0	0	0	0	0	0	0	0	0	15
Port Orange,	1886	Mrs. M. A. Vass,	Edgar T. R Fripp, *p.*	'69	'93	13	7	20	5	0	3	3	0	1	0	1	0	0	7
Potolo, Carmel,	1891	Cicero J. Buttram,	Elijah A. Buttram, *p.*	'84	'91	6	14	20	0	1	0	1	1	0	0	1	1	1	25
" Pleasant Hill,	1891	Wm. H. Davis,	Solomon B. Judah, *p.*	'91	'91	15	17	32	0	11	3	14	0	0	9	9	4	0	50
St. Petersburg,	1888	G. W. Anderson,				19	42	61	10	10	5	15	3	4	1	8	3	0	30
Sanderson, Oak Grove,	1889	Charles Dinkins,	William R. Harris, *p.*	'86	'93	12	11	23	0	2	0	2	0	0	1	1	1	0	
Sanford,	1890	J. C. Ensminger,	Samuel D. Paine, *p.*	'67	'92	54	56	110	14	4	3	7	0	3	0	3	0	1	40
Shoal River, **Dorcus,**	1892	W. A. McCollum,	Willie G. Miller, *p.*	'93	'93	8	9	17	1	2	1	3	0	0	0	0	2	0	
Sylvan Lake,	1887	Alstair Macleod,	Samuel D. Paine, *p.*	'67	'94	5	15	20	4	3	0	3	1	0	0	1	2	0	20
Tampa,	1885	Willard Eliot,	Edward P. Herrick, *p. c.*	'71	'92	43	72	115	25	15	9	24	1	2	0	3	3	3	88
Tangerine,	1886	Geo. H. Wood,	William S. Blaisdell, *p.*	'68	'92	5	12	17	5	0	0	0	0	0	0	0			
Taylor, Pine Grove,	1884	James D. Dowling,	William R. Harris *p.*	'86	'93	17	26	43	0	1	0	1	0	0	0	0	0	0	
Tavares,	1885	Miss Eva Blaisdell,	William S. Blaisdell, *p.*	'68	'91	6	13	19	6	0	0	0	0	0	0	0	0	0	
Warnell,	1892	John P. Cannon,	Jesse J. Melton, *p.*	'92	'92	3	4	7	0	0	0	0	0	0	0	0	2	0	45
Wausau,	1891	Charles Newson,	Solomon B. Judah, *p.*	'91	'92	4	9	13	0	1	0	1	0	0	0	0	0	0	40
Winter Park,	1884	H. Huntington,	Edward P. Hooker, *p. c.*	'61	'83	40	48	88	21	3	6	9	0	11	0	11	2	0	60
			Total:			719	1035	1754	210	164	127	291	15	93	50	158	62	74	1361

Churches.	Sunday School.					Y.P.S.C.E.	Benevolence.										Legacies.	Home Exp.
Place.	Superintendent.	Mem.	Av.	Ad. to Ch.	Benv. Cont.	Members.	Foreign.	Ed'n.	Ch. B'd'g.	Home M.	A. M. A.	S. S.	New West.	Min. Aid.	Other.	Total.		
Mary Esther,	J. T. Pryor,	38	30	2	0		0	0	0	8	0	10	0	0	20	38	0	150
Melbourne,	E. P. Branch,	30	25	0		24	31	0	0	0	0	0	0	0	0	31	0	1,814
Mount Dora,	R. C. Tremain,	35	24	6		14	0	0	4	37	0	0	0	0	3	44	0	124
New Smyrna,	G. H. Count,	103	63	11	11	41	17	0	5	12	0	5	0	0	0	39	0	837
Norwalk,	James S. Gains,	35	20	0	0		0	0	0	0	0	0	0	0	0	0	0	
Oak Hill,																		7
Oak Ridge,	John A. Oliver,	20	12	0	0		0	0	0	0	0	0	0	0	0	0	0	
Ocoee,				0	0	40	0	0	0	5	0	0	0	0	0	5	0	
Olustee, Cyp. Gr.																		
Orange City,	Marcus Lent,	65	35		10	21	15	0	8	50	10	10	0	0	25	118	0	500
Orange Park,	A. W. Farnham,	85	80	7		57	0	0	0	0	10	0	0	0	0	10	0	194
Orlando,	W. R. O'Neal,	35	25	1			0	0	0	10	0	0	0	0	6	16	0	800
Ormond,	H. B. Shaw,	40	34			38	12	0	0	55	0	5	0	0	6	78	0	500
Palm Beach,																		
Palm Springs,																		
Panasoffkee,	D. M. Lay,	40	21	1	0													
Pensacola, E. B.,	J. V. Anderson,	25	20	1	2		0	0	0	5	0	2	0	0	0	7	0	400
Philips,	Miss G. M. Francis,	7					0	0	0	15	0	3	0	0	2	20	0	97
Pomona,	E. B. Olmstead,	35			10	12	0	0	10	20	0	0	0	0	32	62	0	
Portland, B. O.,																		
" Rocky Bayou,																		
Port Orange,	L. Kennedy,	30	19	0	8	18	0	0	0	3	4	0	0	0	0	7	0	313
Potolo, Carmel,	J. W. Buttram,	35	30	1	0		2	0	0	0	0	0	0	0	0	2	0	714
" Pleasant Hill,	J. C. Rudd,	40	30	8	0		0	0	0	2	0	0	0	0	0	2	0	12
St. Petersburg,	A. Welton,		45			37	12	0	0	14	0	11	0	0	0	37	0	350
Sanderson, O. G.,	Charles Dinkins,	32		2														
Sanford,	J. C. Ensminger,	98	68	2	16	25	12	15	0	29	0	13	0	0	0	69	0	1,189
Shoal River,																		
Sylvan Lake,	A. Macleod,	25	20	2			0	0	0	0	0	0	0	0	0	0	0	0
Tampa,	N. D. Smith,	150	80		5	60	12	0	16	135	0	9	0	0	27	199	600	1,500
Tangerine,	G. H. Wood,	25																
Taylor,																		
Tavares,	E. S. Burleigh,																	
Warnell,							0	0	0	0	0	0	0	0	0	0	0	
Wausou,	John Newson,	20	12	0	0		0	0	0	0	0	0	0	0	0	0	0	
Winter Park,	F. W. Lyman,	83	43	2	38	60	53	0	0	62	26	0	0	0	37	178	0	
	Total:	1,856	1,200	58	191	678	295	15	136	793	77	143	0	0	260	1,719	600	19,434

Churches: *Added*, — Avon Park; Olustee; Panasoffkee. *Omitted*, — Apopka; Clarcona; Lake Brantley; South Lake Weir. *Name changed*, — Holmes Valley to Wausou; Sheardkin to Lake City. Gain in church members, 102; loss in Sunday schools, 148; in benevolent contributions, $82; increase in home expenditures, $2,563. Organization: The General Congregational Association of Florida.

GEORGIA.

CHURCHES.		CLERKS.	MINISTERS.			MEMBERS.				ADMITTED.			REMOVED.				BAPT.		FAM
City or Town.	Org.	Name.	Name.	Ord.	C'd.	Ma.	Fe.	To.	Ab.	C.	L.	To.	Di.	L.	Dc.	To.	Ad.	Inf.	
Amandaville,	1878	Dea. J. B. Burden,	Thomas J. Adams, *p.*	'79	'93	23	46	69	11	1	0	1	1	1	0	2	0	0	40
Americus,	1884	C. A. Rouse,	Fred. J. Estes, *p.*	'87	'94	13	34	47	2	1	0	1	0	0	0	0	1	0	18
Andersonville,	1887	Miss I. H. Peterson,	Charles F. Sargent, *p.*	'86	'91	8	9	17	1	0	0	0	0	1	1	2	0	0	13
Athens,	1882	Mrs. M. Davis,	Paul L. La Cour, *p. c.*	'93	'93	31	35	66	46	2	2	4	0	0	0	0	2	10	13
Atlanta, 1st,	1867	W. C. Redding,	[Geo. H. Proctor, *Lic.*]		'94	131	195	326	40	5	3	8	3	6	2	11	2	4	100
" Central,	1882	Watson Fuller,				69	117	186	22	8	16	24	2	12	8	22	0	3	100
" Berean,	1883	L. Brisendine,	Jesse Richards, *p.*	'50	'93	24	46	70	7	0	0	0	0	0	0	0	0	0	25
" Immanuel,	1884	Charles Deckner,				3	6	9	4	0	0	0	0	1	0	1	0	0	5
" Pleasant Hill,	1888	Henry Burger,	Howell E Newton, *p.*	'89	'92	14	25	39	1	9	8	17	1	0	13	14	8	2	40
" Duluth,	1892	Wm F. Brewer,	William F. Brewer,	'82	'93	11	17	28	1	4	2	6	0	1	1	2	2	0	20
Barnesville,	1852	Earley Owen,	William L. Jones, *p.*	'74	'88	60	74	134	2	13	1	14	1	2	0	3	12	0	40
Baxley,	1892	M. Baxley, Sr.	Greer N. Smith, *p.*	'87	'92	10	30	40	4	3	0	3	0	1	0	1	4	1	25
Brantley,	1892	John R. Cumbus,	George W. Cumbus, *p.*	'92	'92	16	27	43	0	7	5	12	0	2	0	2	7	0	30
Braswell,	1885	Mrs. S. V. Armstrong	William B. Armstrong, *p.*	'70	'85	8	21	29	8	5	0	5	1	4	0	5	4	0	50
Byron,	1873	Miss M. E. Wellons,	Henry T. Johnson, *p.*	'86	'93	8	14	22	1	1	2	3	0	0	0	0	3	0	11
Cartecay,	1889	Charles Smith,	Felix G. Smith, *p.*	'77	'92	8	9	17	0	2	1	3	0	0	0	0	1	2	50
Charlton,	1893	James Bogess,	William A. Ruis,	'90	'93	7	15	22	0	12	10	22	0	0	0	0	0	0	
Clara,	1889	Andrew W. Cox,	William C. D. Christian, *p.*	'83	'94	12	13	25	2	1	3	4	1	8	0	9	0	0	35
Clark's Mill,	1883	Philip McCarty,	Gideon Horne, *p.*	'92	'91	28	42	70	5	8	0	8	1	0	0	1	8	0	15
Columbus,	1892	Wm. T. Watson,	George W. Cumbus, *p.*	'92	'92	14	19	33	2	7	19	26	1	1	4	6	7	0	20
Comer,	1885	N. A. Belk,	Moses G. Flemming, *p.*	'79	'85	13	23	36	8	7	0	7	1	1	0	2	2	0	50
Conyers,	1888	W. H. Cornwell,	John R. Robinson, *p.*	'93	'93	20	18	38	0	8	10	18	1	0	0	1	7	0	
Danielsville,	1879	C. E. Adams,	Moses G. Flemming, *p.*	'79	'94	8	3	11	0	1	0	1	0	0	0	0	1	0	5
Dawsonville,	1877	Jonas J. Swafford,	Elias Darnell, *p.*	'80	'90	13	15	28	0	10	0	10	0	1	0	1	6	0	30
Demorest,	1892	C. Bangs,	Daniel A. Campbell, *p.*	'52	'93	13	16	29	7	1	3	4	0	0	0	0	0	0	30
Dupont,	1891	Henry J. Cowart,	Travis Pitman, *p.*	'82	'91	10	13	23	0	2	4	6	0	6	0	6	2	0	
Five Forks,	1880	Wm. J. Faulkner,	James C. Forrester, *p.*	'74	'93	22	41	63	17	0	0	0	1	1	0	2	0	0	75
Flowery Branch,	1875	J. B. Munday,	William F. Brewer, *p.*	'82	'94	20	30	50	12	2	2	4	1	0	0	1	2	0	30
Fort Valley,	1884	Hardy H. Holley,	William C. Carter, *p. c.*	'93	'93	24	32	56	0	1	6	7	0	0	0	0	1	0	15
Hendricks,	1889	J. S. Tisinger,	William H. Graham, *p.*	'90	'90	39	61	100	16	3	2	5	0	6	3	9	5	0	45
Hoboken,	1891	John H. Sapp,	David F. Steedley,	'84	'93	4	5	9	0	0	0	0	1	2	3	6	0	0	12
Hoschton, Macedonia,	1868	Alex'r Mahaffey,	James C. Forrester, *p.*	'74	'92	32	63	95	2	11	0	11	0	1	0	1	0	0	25
"	1891	Reuben A. Teagle,	James C. Forrester, *p.*	'74	'91	9	9	18	1	2	0	2	0	0	0	0	2	0	40
Huntington,	1883	Arry Stanford,	Fred J. Estes *p.*	'87	'93	6	20	26	4	0	0	0	0	0	0	0	0	0	6
Kramer,	1882	H. Quattlebaum,	Ashbel P. Spillers, *p.*	'85	'93	11	11	22	1	3	4	7	0	0	0	0	3	0	11
La Crosse,	1892	Miss M. Norris,	Ashbel P. Spillers, *p.*	'85	'93	5	10	15	1	15	0	15	0	0	0	0	0	0	20
Lizella,	1886	Lewis Hamlin,	Josiah W. Jordan, *p.*	'85	'92	6	10	16	0	0	0	0	0	0	0	0	0	0	20
Lovejoy,	1884	E. L. Nash,	[James H. Nash, *Lic.*]		'93	17	26	43	8	0	0	0	1	2	6	9	0	0	12
McDonald's Mill, Pearson,	1892	David J. Soloman,	Joseph J. Davis, *p.*	'83	'92	15	18	33	0	4	1	5	0	0	0	0	4	0	6
McIntosh, Midway,	1874	R. B. Johns,	Reading B. Johns, *p.*	'86	'93	49	43	92	2	4	0	4	6	0	282	288	1	2	47
" Cypress Slash,	1879	John Smiley, jr.,	James A. Jones, *p.*	'88	'90	36	32	68	0	9	2	11	2	0	0	2	5	8	33
Macon, 1st,	1868	E. N. Peppers,	John R. McLean, *p.*	'78	'89	91	109	200	12	56	5	61	1	1	1	3	38	6	61

SUNDAY SCHOOLS AND BENEVOLENCE.

CHURCHES.	SUNDAY SCHOOL.					Y.P.S. C.E.	BENEVOLENCE.										Legacies.	Home Exp.
Place.	Superintendent.	Mem.	Av.	Ad. to Ch.	Benv. Cont.	Members.	Foreign.	Ed'n.	Ch. B'd'g.	Home M.	A. M. A.	S. S.	New West.	Min. Aid.	Other.	TOTAL.		
Amandaville,	H. A. Flemming,	47	40		$		$	$	$	$	$	$1	$	$	19	20	0	25
Americus,	J. A. Millard,	40	25			50			2	9						11	0	57
Andersonville,	Miss I. M. Salmond,	60	45	0	0	30	0	0	0	0	0	0	0	0	0	0	0	30
Athens,	Lewis S. Clark,	58	30	1	0	0	0	0	0	0	0	0	0	0	1	1	0	132
Atlanta, 1st,	Lewis Watts,	215	123	0	15	0	0	0	0	0	0	0	0	0	15	15	0	900
" Central,	J. F. Beck,	130	105	0	30	35	60	0	37	86	0	33	0	0	154	370	0	4,173
" Berean,	J. E. Brown,	70	65	0	0	0	0	0	0	0	0	0	0	0	0	0	0	0
" Immanuel,	Chas. Deckner,	30	18	0	0	0	0	0	0	0	0	0	0	0	0	0	0	25
" Pleasant Hill,	Mrs. R. R. Harrington,	75	65	6	11	0	0	0	3	11	0	11	0	1	0	26	0	198
" Duluth,	F. H. Walker,	40	20	2	0	0	0	0	1	28	0	10	0	2	30	71	0	96
Barnesville,	Lovic P. Owen,	54	30	10	0	0	0	0	0	15	0	14	0	5	5	39	0	186
Baxley,					1	0	0	0	0	4	0	0	0	3		7	0	0
Brantley,	F. M. Johnson,	42	30	3	0	0	0	0	0	3	0	0	0	0	0	3	0	40
Braswell,	Mrs. S. V. Armstrong	25	20	5	0	0	0	0	0	0	0	0	0	0	0	0	0	2
Byron,	Miss M. E. Wellons.	25	20	2	0	0	0	0	0	0	0	0	0	0	0	0	0	39
Cartecay,	A. J. Soseby,				0	0	0	0	0	3	0	0	0	0	0	3	0	25
Charlton,																		
Clara,	Andrew W. Cox,	13	13	0	0	0	0	0	0	4	0	0	0	1	24	29	0	41
Clark's Mill,							0	0	0	0	0	0	0	0	0	0	0	0
Columbus,	Jack Barfield,	55	50	2	0	0	0	0	0	0	0	0	0	0	0	0	0	175
Comer,				2	0	0	0	0	0	2	0	0	0	0	2	4	0	10
Conyers,	C. C. King,	50	35	5	0	0	0	0	4	0	0	7	0	3	0	14	0	33
Danielsville,	A. H. Adams,	16	15	1	0	0	0	0	0	4	0	1	0	1	0	6	0	4
Dawsonville,	H. M. Gober,	42	35	8	1	0	0	0	3	0	0	4	0	0	0	7	0	50
Demorest,	Mrs. J. M Boutelle	35	30	0	0	0	0	0	0	7	0	0	0	0	0	7	0	300
Dupont,				0	0	0												
Five Forks,	W. S. Kincaid,			0	0	0	0	0	0	0	0	0	0	0	0	0	0	24
Flowery Branch,				1	1	0	0	0	3	3	0	1	0	0	0	7	0	15
Fort Valley,	Andrew Stewart,	53	30	0	0	40	4	0	0	0	0	0	0	0	4	8	0	135
Hendricks,	J. W. Mangham,	75	50	3	0	30	0	0	0	3	0	6	0	1	9	19	0	69
Hoboken,							0	0	0	0	0	0	0	1	0	1	0	0
Hoschton,	A. F. Bowman,	54	20	4	0	0	0	0	0	6	0	0	0	0	0	6	0	46
"	R. A. Teagle,	27	20	2	2	0	0	0	0	0	0	6	0	1	0	7	0	100
Huntington,							0	0	0	0	0	0	0	0	0	0	0	0
Kramer,	George Copper, jr.	25	20	0	0	0	0	0	0	1	0	0	0	0	0	1	0	50
La Crosse,	John Mallard,	30	25	0	0	0	0	0	0	1	0	0	0	0	1	2	0	35
Lizella,				0	0	0	0	0	0	0	0	0	0	0	0	0	0	0
Lovejoy,	E. L. Nash,	25	20	0	0	0	0	0	0	2	0	0	0	0	0	2	0	14
McDonald's Mill,	Marion Mills,	35	25	2	0	0	0	0	0	0	0	0	0	0	0	0	0	4
McIntosh,	F. W. Foster,	125		0	0	27	0	0	0	0	1	5	0	0	0	6	0	0
" Cy. Sl.,	A. C. Fabian,	75	47	7	2	60	0	0	0	0	9	2	0	2	2	15	0	90
Macon, 1st,	C. R. Sanford,	225	96	32	6	40	0	0	0	0	0	6	0	0	34	40	0	716

Churches.		Clerks.	Ministers.			Members.				Admitted.			Removed.				Bapt.		Fam
City or Town.	Org.	Name.	Name.	Ord.	C'd.	Ma.	Fe.	To.	Ab.	C.	L.	To.	Di.	L.	De.	To.	Ad.	Inf.	
Macon, Hopewell,	1875	T. C. Hunniecutt,	Josiah W. Jordan, *p.*	'85	'92	19	41	60	0	0	0	0	0	0	0	0	0	0	25
Magdalena,	1860	William P. Gill,	Gideon Horne, *p.*	'92	'93	16	42	58	4	8	1	9	0	0	0	0	8	0	25
Marietta,	1877	Andrew J. Rogers,	Calvin Lane, *p.*	'93	'93	17	20	37	2	1	5	6	0	0	0	0	1	0	15
Meansville,	1853	John J. Horne,	Gideon Horne, *p.*	'92	'92	58	69	127	30	11	6	17	0	0	1	1	9	0	30
Oxford,	1888	Jas. H. Carroll,	James C. Forrester, *p.*	'74	'88	23	32	55	3	4	2	6	1	0	0	1	4	0	25
Patterson, New Bethel,	1892	N. M. Eason,	Green N. Smith, *p.*	'87	'92	5	6	11	4	2	4	6	0	0	2	2	0	0	12
" Louisville,	1892																		
Plainville,	1887	Miss Alla Wood,	William B. Armstrong, *p.*	'70	'92	14	17	31	0	16	0	16	0	0	0	0	8	0	50
Powersville,	1885	Thomas J. Burden,	William C. Carter, *p. c.*	'93	'93	24	29	53	18	7	0	7	1	0	0	1	7	1	10
Riverdale,	1887	John L. King,	William B. Armstrong, *p.*	'70	'93	52	70	122	5	0	1	1	0	2	0	2	0	0	50
Roberta,	1886	Henry C. Bowers,	Gideon Horne, *p.*	'92	'90	22	29	51	4	8	1	9	0	0	1	1	8	0	20
Rome, North,	1891	John W. Owens,	John W. Gilliam, *p.*	'80	'91	14	19	33	5	9	1	10	4	7	3	14	6	0	11
" West,	1891	Mrs. J. Vaughan,	James H. McCool, *p.*	'90	'91	6	10	16	0	0	0	0	0	0	0	0	0	0	10
Rutland,	1885	Mrs. E.L. Johnson,	Henry T. Johnson, *p.*	'86	'93	16	21	37	3	1	0	1	1	1	3	5	1	0	26
Savannah, 1st,	1869	John McIntosh,	Leigh B. Maxwell, *p. c.*	'87	'87	93	125	218	11	28	10	38	5	4	9	18	22	31	100
" Woodville,	1871	Alexander West,	John H.H.Sengstacke, *p.c.*	'76	'75	34	40	74	3	10	4	14	3	0	6	9	2	2	47
" Miller's Station,	1872	Peter Blake,	Wilson Callen, *p.*	'71	'91	4	3	7	1	0	0	0	0	0	0	0	0	0	4
" Wheat Hill,	1891	Jordan Lloyd,	[Jordan Lloyd, *Lic.*]		'91	5	4	9	0	3	0	3	1	0	0	1	0	0	11
Stockton,	1892	M. B. Woods,	Travis Pitman, *p.*	'82	'92	12	23	35	0	10	5	15	0	0	1	1	2	0	15
Stone Mountain,	1885	Thomas Thompson,	Andrew J. Lyle, *p.*	'83	'93	8	16	24	0	0	0	0	0	0	0	0	0	0	12
Suches,	1890	Thomas Hoskins,	John Spriggs,	'75	'93	22	43	65	10	3	1	4	0	2	0	2	0	0	50
Surrency,	1892	M. D. Tomberlin,	Green N. Smith, *p.*	'87	'92	6	13	19	0	2	2	4	1	0	1	2	2	0	20
Taylor,	1887	James M. Gibson,	William H. Graham, *p.*	'90	'90	34	45	79	14	16	2	18	0	1	2	3	16	0	25
Teagle,	1888	L. H. Burrell,	James C. Forrester, *p.*	'74	'89	62	86	148	20	8	2	10	1	0	0	1	8	0	75
The Rock,	1886	James R. Black,	William H. Graham, *p.*	'89	'90	23	22	45	1	2	0	2	2	1	0	3	2	0	25
Thomasville,	1891	Mrs. A. H. Sargent	Charles F. Sargent, *p.*	'86	'91	16	22	38	5	4	0	4	1	2	3	6	1	0	22
Thorntonville,	1892		William M. Pound, *p.*	'92	'92	4	16	20	5	1	0	1	0	0	0	0	1	0	12
Varn,	1892	Mrs. M. M. Davis,	James S. King, *p.*	'92	'93	8	12	20	0	0	0	0	0	0	2	2	0	0	39
Warsboro,	1893	J. B. Spence,	James S. King, *p.*	'92	'93	6	10	16	0	16	0	16	0	0	0	0	5	0	50
Way Cross, Woodard Chapel	'91	A. Woodard,	James S. King, *p.*	'92	'93	25	55	80	11	10	4	14	2	0	0	2	3	0	15
" Pine Bloom,	1892	J. R. Cobb,	James S. King, *p.*	'92	'92	17	15	32	13	22	2	24	0	0	0	0	10	4	15
Wier,	1879	Rev. J. Spriggs,	John Spriggs, *p.*	'75	'90	13	13	26	2	0	0	0	0	0	0	0	0	0	20
Williford,	1891	James Conner,	Wilkes H. Quattlebaum, *p.*	'83	'91	3	12	15	2	1	8	9	0	1	0	1	0	0	30
Wilkins,	1893	T. J. McClain,	Thomas J. McClain, *p.*	'76	'93	4	7	11	0	11	0	11	0	0	0	0	0	0	10
Woodward,	1882	Jas. M. Bentley,				22	30	52	5	0	2	2	0	7	1	8	0	0	25

Changes from last *Year-Book's* list of churches: *Added*, — Atlanta, Charlton; Duluth; La Crosse; Warsboro; Wilkins. *Omitted*, — Chamblee; Dekota; Duluth. *Names changed*, — Atlanta, Redeemer to Central; Bethel to Brantley; Bowers to Roberta; Fender to Dupont; Gholston to Comer; Juniper to Thorntonville; Rochelle to Kramer; Sapville to Varn.

Churches: 5 with pastors installed by council; 63 with pastors otherwise inducted; 9 vacant (including 3 supplied by licentiates or ministers of other denominations). Total, 77.

Ministers: 4 pastors installed by council; 37 pastors otherwise inducted; 16 others. Total, 57.

Church Members: 1,672 males; 2,439 females. Total, 4,111, including 419 absent. Gain, 104.

Additions: 440 by confession: 172 by letter. Total, 612.

Removals: 50 by death; 87 by dismissal; 359 by discipline. Total, 496.

Baptisms: 266 adult; 76 infant.

In Sabbath Schools: Members, 2,975. Loss, 815; average, 1,879; joined the church, 165; benevolence, $84.

Churches.	Sunday School.					Y. P. S. C. E.	Benevolence.										Legacies.	Home Exp.
Place.	Superintendent.	Mem.	Av.	Ad. to Ch.	Benv. Cont.	Members.	Foreign.	Ed'n.	Ch. B'd'g.	Home M.	A. M. A.	S. S.	New West.	Min. Aid.	Other.	Total.		
Macon, Hopewell				0	0	0	0	0	0	0	0	0	0	0	0	0	0	0
Magdalena,				0	0	0	0	0	0	0	0	0	0	0	0	0	0	0
Marietta,	Miss G. B. Douglass	27	20	1	2	0	0	0	0	2	0	0	0	0	0	2	0	225
Meansville,																		
Oxford,	A. V. Pool,	56	25	3	0	0	0	0	3	0	2	12	0	0	0	17	0	25
Patterson,					0	0	0	0	0	0	0	0	0	5	0	5	0	10
" Louisville,																		
Plainville,	M. M. Gosurck,	60	40	12	0	0	0	0	0	5	0	1	0	0	0	6	0	0
Powersville,	W. E. Warren,	24	15	3	0	0	0	0	0	0	0	0	0	0	0	0	0	52
Riverdale,	John L. King,	50	35	0	0	0	0	0	0	0	0	0	0	0	0	0	0	23
Roberta,																		
Rome, North,							0	0	0	6	0	6	0		0	12	0	25
" West,	S. D. Kemp,						0	0	0	17	0	0	0	0	20	37	0	13
Rutland,	William Taylor,	75	20	0	0	19	0	0	0	0	0	0	0	0	0	0	0	30
Savannah, 1st,	F. M. Cohen,	194	133	13	10	28	0	0	0	0	0	0	0	4	35	39	0	2,341
" Woodville,	J. H. H. Sengstacke,	87	51	4	0	0	1	1	0	0	25	0	0	0	1	28	0	150
" Miller's Sta.	Peter Blake,	23	18	0	1	0	0	0	0	0	0	0	0	0	0	0	0	0
" Wheat Hill,	Jordan Lloyd,	45	30	0	0	65	0	0	0	0	0	0	0	0	0	0	0	64
Stockton,	I. Coward,	20	15	1	0	0	0	0	0	0	0	0	0	0	0	0	0	0
Stone Mountain,	T. Thompson,	35	20	0	2	0	0	0	2	1	0	1	0	0	2	6	0	14
Suches,	Rev. M. Kelton,	90	40	0	0	0	0	0	0	0	0	0	0	0	0	0	0	175
Surrency,		0		0	0	0	0	0	0	0	0	0	0	1	0	1	0	5
Taylor,	James M. Gibson,	63	45	13	0	0	0	0	0	5	0	6	0	2	2	15	0	68
Teagle,	M. A. Cain,	75	60	8	0	0	0	0	0	0	0	0	0	2	0	2	0	50
The Rock,	James R. Black,	25	20	2	0	0	0	0	0	6	0	11	0	3	0	20	0	0
Thomasville,	Miss K. B. Dowd,	90	55	0	0	15	0	0	0	0	27	0	0	0	10	37	0	139
Thorntonville,		0	0	0	0	0	0	0	0	0	0	0	0	0	0	0	0	100
Varn,		0		0	0	0	0	0	0	0	0	0	0	0	0	0	0	0
Warsboro,		0		0	0	0	0	0	0	0	0	0	0	0	0	0	0	0
Way Cross,	E. H. McEnly,			0	0	0	0	0	0	0	0	0	0	0	0	0	0	0
" Pine Bloom,	J. S. King,	25	15	7	0	0	0	0	0	0	0	0	0	0	0	0	0	0
Wier,	Miss S. Spriggs,	75	35	0	0	0	0	0	0	0	0	0	0	0	0	0	0	25
Williford,	James Conner,				0	0	0	0	0	2	0	0	0	0	0	2	0	0
Wilkins,	T. J. McClain,	30	25	0	0	0	0	0	0	0	0	0	0	0	0	0	0	1
Woodward,		0		0	0	0	0	0	0	0	0	0	0	0	0	0	0	5

Young People's Societies: Number, 12; 439 members.
Families: 71 churches reporting (73 last year), 2,084. Gain, 15.
Benevolent Contributions: 65 churches reporting (64 last year): Foreign, $65; Education, $1; Church Building, $58; Home, $236; A. M. A., $64; Sunday school, $144; New West, $0; Ministerial Aid, $38; Other, $370. Total, $976. Decrease, $150.

Home Expenditures: 70 churches reporting (74 last year), $11,179. Decrease, $466.
Organization: The General Congregational Convention of Georgia.

IDAHO, on page 104.

ILLINOIS.

CHURCHES.		CLERKS.	MINISTERS.			MEMBERS.				ADMITTED.			REMOVED.				BAPT.		FAM
City or Town.	Org.	Name.	Name.	Ord.	C'd.	Ma.	Fe.	To.	Ab.	C.	L.	To.	Di.	L.	De.	To.	Ad.	Inf.	
Abingdon,	1881	W. W. Blair,	Arnett W. Depew, *p.*	'86	'90	79	106	185		23	11	34	2	7	1	10			95
Albion,	1891	Fannie Lake,				24	33	57	2	0	5	5	1	1	0	2	0	0	21
Algonquin,	1850					5	8	13	3	0	0	0	0	0	0	0	0	0	0
Alton,	1870	Miss L. E. Smith,	John H. J. Rice, *p.*	'87	'91	53	128	181	15	12	4	16	2	2	0	4	8	6	90
Altona,	1857	Georgie Ware,	Eben L. Hill, *p.*	'76	'92	20	46	66	2	3	0	3	1	2	0	3	2	2	30
Alto Pass,	1885	J. C. Lewis,	Zachary T. Walker, *p.*	'78	'93	35	50	85	20	3	7	10	1	3	0	4	0	0	35
Amboy,	1854	Dea. W. C. Mellen,	Josiah P. Dickerman, *p.*	'91	'93	50	104	154	23	0	5	5	2	6	0	8	0	0	90
Anna,	1890	Mrs. H.M.Dietrich,	Roland W. Purdue, *p.*	'75	'93	28	38	66	8	15	0	15	1	1	0	2	8	1	35
Annawan,	1854	Miss Mary Baldwin	Thomas R. Egerton, *p.*	'89	'91	15	43	58	10	5	0	5	1	0	0	1	0	0	75
Ashkum,	1869	Dea.EugeneYetter,	Henry C. Calhoun, *p.*	'90	'92	8	20	28	3	0	0	0	1	5	1	7	0	2	13
Atkinson,	1863	Mrs. J. O. Emmons	Wallace S. Grange, *p.*	'88	'92	42	54	96	5	8	3	11	3	8	2	13	3	1	50
Atlas,	1891	Elmer J. Huffman,	Parker Hurless, *p.*	'62	'94	15	23	38	11	8	1	9	0	0	0	0	7	0	12
Aurora, 1st,	1838	Edwin W. Yates,	Edward F. Goff, *p.*	'75	'87	101	281	382	45	34	21	55	6	11	0	17	14	6	231
" New England,	1858	Edw. W. Dunton,	Julian M. Sturtevant, *p.*	'60	'93	70	170	240	16	8	19	27	1	8	17	26	2	1	184
Austin,	1890	Geo. D. Rogers,	William A. Elliott,	'90	'94	19	37	56	2	4	9	13	0	6	12	18	2	2	85
Avon,	1855	Fred H. Merrill,	Arthur E. Arnold, *p.*	'67	'94	10	25	35	4	0	0	0	0	0	0	0	0	0	15
Bartlett,	1874	H. Phelps Hay,	[H. Phelps Hay,]		'93	15	16	31	8	0	0	0	1	27	0	28	0	0	16
Batavia,	1835	Amelia F. Brown,	Jonathan E. Bissell, *p.*	'77	'91	49	126	175	30	1	0	1	4	7	0	11	0	0	80
Beardstown,	1845	W. D. Epler,	Otto M. Van Swearingen, *p.*	'78	'93	57	119	176	45	2	3	5	4	4	0	8	2	3	125
Beecher,	1872	E. P. Lyon, Sollitt,	[Edw. P. Fisher, *Pres. Lic.*]		'93	17	16	33	18	1	0	1	0	0	0	0	0	0	40
Beechwood,	1892					8	18	26	0	0	0	0	0	0	0	0	0	0	25
Belknap,	1891	L. M. Oglesby,	Franklin V. Moslander,	'94	'93	7	14	21	4	0	0	0	0	0	0	0	0	0	7
Bethel, Albion,	1889	Edgar Rigg,				8	16	24	0	0	0	0	0	0	0	0	0	0	24
Beverly,	1859	Lizzie Godfrey,				4	18	22	2	8	5	13	0	0	0	0	6	0	
Big Rock,	1859	George Davis,	Frank Fox, *p.*	'91	'92	21	37	58	9	9	2	11	0	3	0	3	0	1	30
Bloomington,	1883	J. F. Anderson,	Harry B. Long, *p.*	'83	'93	29	61	90	0	0	5	5	2	4	45	51	0	2	50
Blue Island,	1860	Frederick P. Holt,	James R. Smith, *p.*	'92	'93	29	58	87	5	4	5	9	1	7	0	8	2	0	70
Bowen,	1856	Dr. J. T. McKown,	Edwin Hobbs, *p.*	'79	'88	49	81	130	21	2	5	7	0	2	0	2	2	1	50
Brighton,	1867	Mrs. C. I. Stewart,				9	11	20	0	0	0	0	0	0	0	0	0	0	9
Brimfield,	1847	Ella W. Hall,	[Frank L. Roselle, *Lic.*]		'93	36	58	94		4	1	5	0	6	0	6	13	2	100
Buda,	1856	Ed. J. Swope,	Elias F. Schwab, *p.*	'57	'91	39	68	107	23	3	11	14	2	3	2	7	1	2	55
Bunker Hill,	1840	Edward H. Davis,	Arthur F. Hertel, *p.*	'90	'93	45	116	161	22	1	4	5	7	4	0	11	1	7	105
Bureau,	1887	Mrs.Ella D. Mavity	Mark W. Williams,	'92	'94	9	13	22	5	0	0	0	0	2	1	3	0	1	20
Byron,	1837	Mrs. M. P. Blount,	Edwin Ewell, *p.*	'88	'91	43	73	116	9	2	8	10	1	2	0	3	1	4	80
Cable,	1878	Mrs. G. Williams,	David E. Evans, *p.*	'84	'94	7	22	29	0	0	0	0	0	0	0	0	0	26	50
Cambridge,	1851	Mrs. N. Whipple,	[Frederic O. Gray, *Lic.*]		'94	23	60	83	2	0	0	0	3	6	2	11	0	0	75
Canton,	1842	N. S. Wright,	Thomas J. Collier, *p.*	'89	'91	70	163	233	26	10	8	18	4	11	0	15	10	6	234
Carpentersville,	1885	Miss S.M.Egelston,	Isaac N. Adrian, *p.*	'84	'90	20	37	57	5	0	1	1	4	7	0	11	0	0	80

SUNDAY SCHOOLS AND BENEVOLENCE.

CHURCHES.	SUNDAY SCHOOL.					Y.P.S. C.E.	BENEVOLENCE.										Legacies.	Home Exp.
Place.	Superintendent.	Mem.	Av.	Ad. to Ch.	Benv. Cont.	Members.	Foreign.	Ed'n.	Ch. B'd'g.	Home M.	A. M. A.	S. S.	New West.	Min. Aid.	Other.	TOTAL.		
Abingdon,	E. H. Burridge,	174	93	0	$34	70	$185	$ 0	$10	$124	$ 0	$16	$ 0	$ 0	$ 0	$335	$ 0	$1,268
Albion,	M. R. Marshall,	50	40	0	0	15	0	6	4	15	0	1	0	0	0	26	0	675
Algonquin,																	0	500
Alton,	Dea. T. M. Guy,	m352	207	6	25	67	217	60	23	67	88	16	41	0	274	786	0	2,321
Altona,	M. H. Mather,	59	50	2	15	15	0	0	0	17	0	4	0	0	11	32	0	1,045
Alto Pass,	C. B. Holcomb,	75	46	0	0	35	0	0	0	0	0	0	0	0	0	0	0	800
Amboy,	Chas. A. Church,	153	85	0	30	20	89	150	15	91	30	10	0	10	23	418	0	1,407
Anna,	R. W. Purdue,	60	40	0	0	12	0	0	0	0	0	0	0	0	0	0	0	850
Annawan,	W. P. Baker,	60	45	3	0	7	0	0	0	0	0	0	0	0	12	12	0	1,710
Ashkum,	Eugene Yetter,	60	45	0	2	35	0	0	5	4	0	3	4	0	0	16	0	468
Atkinson,	Mrs. W. A. Mussey,	150	76	0	0	26	28	0	13	66	0	18	0	12	15	152	0	1,461
Atlas,	E. L. Huffman,	65	32	2	1	39	0	0	0	18	0	0	0	0	0	18	0	407
Aurora, 1st,	C. H. Reeves, Jr.,	359	265	21	40	131	154	11	23	166	46	19	28	30	35	542	0	3,518
" New England,	F. M. Kendall,	304	210	4	250	80	169	0	0	533	0	0	0	0	202	904	0	3,049
Austin,	A. M. Wyman,	120	68	4	27	0	25	0	0	19	15	5	8	0	45	117	0	1,100
Avon,	[No school.]						0	0	0	0	0	0	0	0	0	0	0	
Bartlett,	H. Phelps Hay,	79	50	0	3	0											0	269
Batavia,	W. J. Hollister,	147	97	1	22	50	156	45	32	72	36	12	21	12	44	430	0	2,025
Beardstown,	Philip Kuhl,	250	180	0	95	85	0	0	0	0	0	70	0	0	60	130	0	638
Beecher,	E. P. Fisher,	75	40	0	0	0											0	500
Beechwood,	Mr. Wilson,	76	54	0	0	0												
Belknap,		42	36	0	0	0												
Bethel,																		
Beverly,	G. O. Cunningham,			7			1	0	0	14	0	2	10	0		27	0	165
Big Rock,	G Wallis, *a*	65	50	0	20	12	27	0	3	46	0	2	0	0	0	78	0	1,060
Bloomington,	Dr. F. H. McIntosh	95	58	0	5	32	3	0	0	5	0	0	0	0	0	8	0	1,329
Blue Island,	F. O. Young,	262	143	2	20	66	34	10	100	9	15	20	0	0	0	188	0	1,679
Bowen,	Frank S. Nash,	120	84	2	2	58	16	10	8	10	0	31	8	4	5	92	0	871
Brighton,	[No school.]						0	0	0	0	0	0	0	0	0	0	3,120	0
Brimfield,	David Strain,	90	60	7	3	25	0	0	0	5	0	45	0	5	0	55	0	976
Buda,	E. I. Burnett,	105	78	1	4	30	139	0	24	110	29	17	26	9	31	385	0	994
Bunker Hill,	Edgar W. Hayes,	150	123	0	1	51	43	0	0	82	0	9	0	0	0	134	0	1,490
Bureau,		50	22	0	0	0	0	0	50	10	2	0	0	0	2	64	0	390
Byron,	Charles Kosier,	165	86	0	11	35	57	17	15	36	33	15	16	0	19	208	0	1,005
Cable,	J. J. Williams,	125	80	0	0	0	0	0	5	10	0	0		0	0	15	0	396
Cambridge,	F. Phillips,	110	65	0	0	40	0	0	0	0	0	0	0		0	0	0	553
Canton,	A. W. Dewey,	216	120	6	12	45	175	21	3	165	63	27	29	14	50	547	0	2,168
Carpentersville,	E. A. Hendricks,	95	75	0	5	28	3	0	0	5	2	0	0	2		12	0	1,506

a Sugar Grove.

CHURCHES.		CLERKS.	MINISTERS.			MEMBERS.				ADMITTED.			REMOVED.				BAPT.		FAM
City or Town.	Org.	Name.	Name.	Ord.	C'd.	Ma.	Fe.	To.	Ab.	C.	L.	To.	Di.	L.	Dc.	To.	Ad.	Inf.	
Centennial, **Crescent City**,	'91	Miss O. LaBounty,				10	15	25	7	0	0	0	0	0	0	0	0	0	
Centralia,	1887	Frank H. McCosh,				23	62	85	13	17	7	24	1	2	1	4	4	10	43
Champaign,	1853	A. H. Bryan,	Franklin L. Graff, *p.*	'90	'92	68	154	222	30	7	24	31	4	7	0	11	0	0	150
Chandlerville,	1847	Mrs. F. Goodell,	Charles K. Westfall, *p.*	'80	'92	26	51	77	1	9	3	12	0	2	0	2	6	0	40
Chebanse,	1868	Miss E. Schrader,	Jerome H. Simons, *p.*	'79	'92	24	43	67	16	1	4	5	2	2	0	4	1	0	40
Chenoa,	1867	Mrs. M. A. Ketcham	John B. Davies, *p.*	'85	'93	22	40	62	10	1	0	1	0	5	0	5	1	0	25
Chesterfield,	1848	Dea. W. M. Cook,	William D. Clark, *p.*	'88	'92	59	88	147	0	4	2	6	2	7	0	9	2	3	125
Chicago, 1st,	1851	Frank E. Hayner,	Edwin P. Goodwin, *p. c.*	'59	'68	490	768	1258	233	27	27	54	12	81	4	97	14	7	600
" Plymouth,	1852	Charles W. Newton,	Frank W. Gunsaulus, *p. c.*	'80	'87	380	667	1047	60	26	43	69	13	37	0	50	9	3	650
" New England,	1853	Robt. W. Patton,	James G. Johnson, *p. c.*	'66	'91	184	314	498	100	42	41	83	7	61	21	89	7	2	150
" Union Park,	1860	A. Arthur Banks,	Frederick A. Noble, *p.*	'62	'79	451	824	1275	226	80	63	143	10	115	14	139	28	9	550
" **Jefferson,**	1861	C. E. Farnsworth,	Arthur M. Thome, *p.*	'66	'88	21	39	60	3	5	5	10	0	0	0	0	5	0	40
" Tabernacle,	1866	Gustave Labhart,	Alexander Monroe, *p.*	'78	'91	219	349	568	170	53	19	72	2	9	11	22	1	8	700
" Lincoln Park,	1867	Palmer C. Goble,	David Beaton, *p.*	'77	'91	159	318	477	99	26	39	65	11	27	0	38	8	9	300
" Bethany,	1868	Andrew M. Nelson,	William D. Westervelt, *p.*	'74	'92	66	178	244	71	6	15	21	1	15	0	16	2	23	200
" Leavitt st.,	1868	Henry S. Dale,				163	337	500	80	12	26	38	1	28	0	29	0	4	400
" **Ravenswood,**	1870	Charles A. Vail,	Charles H. Keays, *p.*	'82	'90	93	175	268	35	8	14	22	5	14	0	19	4	8	250
" South,	1870	George M. Cook,	Willard Scott, *p. c.*	'79	'91	181	329	510	65	19	71	90	2	18	15	35	5	10	350
" **South Chicago,**	1874	Rev. G. H. Bird,	George H. Bird, *p. c.*	'81	'81	75	143	218	30	14	21	35	0	2	0	2	5	21	200
" Central Park,	1876	Robert Smyth,	Spencer C. Haskin, *p.*	'92	'91	51	106	157	21	11	6	17	1	12	0	13	1	6	200
" Ashland Avenue,	1878	J. Wm. Larson,	William Cochran, *p.*	'85	'92	10	17	27	4	6	5	11	0	3	0	3	1	2	75
" Pilgrim,	1878	C. E. Hill,	Albert L. Smalley, *p.*	'72	'90	152	306	458	35	15	36	51	2	13	5	20	10	5	400
" California av.,	1879	J. A. Windelshofer,	Daniel F. Fox, *p.*	'87	'92	98	202	300	14	53	55	108	1	9	0	10	5	13	140
" Sardis, *Welsh*,	1880	Robert Jones,	Robert T. Evans, *p.*	'53	'92	50	57	107	10	1	16	17	1	19	20	40	0	6	50
" Millard av.,	1880	Alfred E. Patten,	Jeremiah C. Cromer, *p.*	'85	'89	71	117	188	21	11	10	21	0	12	0	12	9	5	80
" South, *German*,	1882	E. L. Bauer,				44	34	78	9	10	1	11	2	0	2	4	0	25	80
" **Bowmanville,**	1882	Ida F. Gear,	Ernest E. Day, *p.*	'89	'92	22	34	56	0	22	2	24	0	1	0	1	14	2	35
" Lake View,	1883	John Northen,	Philip Krohn, *p.*	'90	'91	55	120	175	34	23	17	40	0	10	0	10	11	2	180
" Rose Hill, **Havelock**,	'83	Arthur Bairstow,	W. C. Stoudenmire, *p.*	'80	'93	3	6	9	3	0	0	0	0	3	0	3	0	2	15
" Pacific,	1883	Edw. Langston,	James B. Orr, *p.*	'89	'93	30	80	110	1	10	8	18	0	12	16	28	6	1	300
" Brighton,	1883	A. E. Hart,	Wilson J. Marsh, *p.*	'91	'93	10	28	38	7	4	4	8	2	7	1	10	1	4	25
" **Cragin,**	1883	H. H. Drake,	Carl H. Corwin, *p.*	'92	'92	20	31	51	13	24	2	26	1	0	0	1	6	4	40
" Immanuel,	1884	A. Duff,	[Jared M. Arter, *Lic.*]		'93	8	7	15	0	2	0	2	0	0	0	0	1	0	12
" Redeemer,	1885	W. A. Vietz,				58	144	202	21	20	20	40	0	9	0	9	3	7	150
" University,	1885	Chas. W. French,	Nathaniel I. Rubinkam, *p. c.*	'78	'93	87	126	213	7	6	26	32	2	16	0	18	1	7	200
" Pilgrim, *Ger.*,	1886		Henry W. Heinzelmann, *p. c.*	'91	'91	27	34	61	0	7	0	7	3	2	0	5	3	16	90
" **Hermosa,**	1886	Rev. C. H. Corwin,	Carl H. Corwin, *p.*	'92	'92	28	32	60	20	3	7	10	0	10	0	10	1	3	60
" North, **Englewood**,	1886	C. F. Van Buren,	Charles Reynolds, *p.*	'61	'89	51	119	170	29	11	13	24	2	15	3	20	2	6	90
" Johannes, *Ger.*,	1887	G. Roessler,	G. A. Zimmermann, *p.*	'71	'88	65	57	122	0	22	0	22	0	0	0	0	0	84	100
" 1st, *Scandinavian*,	1887	Hans Berentsen,	Christen F. Dyrness, *p.*	'90	'90	37	52	89	23	17	0	17	0	0	3	3	0	15	90

CHURCHES.	SUNDAY SCHOOL.					Y.P.S. C.E.	BENEVOLENCE.										Legacies.	Home Exp.
Place.	Superintendent.	Mem.	Av.	Ad. to Ch.	Benv. Cont.	Members.	Foreign.	Ed'n.	Ch. B'd'g.	Home M.	A. M. A.	S. S.	New West.	Min. Aid.	Other.	TOTAL.		
Centennial,	George Gibson,	25	20	0	0	30											0	101
Centralia,	A. C. Barton,	80	47	5	0	10	0	0	0	5	0	4	0	0	5	14	0	624
Champaign,	Walter A. Rugg,	250	155	5	105	80	60	27	16	84	89	16	77	10	76	455	0	3,405
Chandlerville,	Dr. N. S. Read,	240	170	6	34	84	42	0	12	85	35	18	0	0	0	192	0	2,005
Chebanse,	William Cane,	120	60	0	11	20	70	4	0	43	10	11	0	0	0	138	0	778
Chenoa,	Hugh D. Jones,	45	26	1	0	25	9	0	109	24	0	4	0	0	0	146	0	574
Chesterfield,	Mrs. B. Clark,	m275	195	3	29	45	21	0	19	38	16	36	19	0	11	160	0	1,000
Chicago, 1st,	Charles H. Case,	m1597	1,000	27	246	109	2,947	4,379	530	5,575	765	340	94	27	1,210	15,867	0	10,353
" Plymouth,	C. M. Hotchkin,	m1086	807	18	1,452	239	1,0[illegible]4	194	152	2,397	105	108	128	0	12,985	17,103	0	15,084
" New England,	N. H. Blatchford,	m900	500	30	375	125	2,120	30,698	440	7,249	425	93	183	63	850	41,521	0	12,000
" Union Park,	G. H. Rockwood,	m1668	1,231	49	658	245	2,711	17,586	0	3,462	321	291	244	130	9,121	33,866	0	13,559
" Jefferson,	C. E. Farnsworth,	150	85	5	20	30	25	0	0	15	11	9	0	2	30	92	0	950
" Tabernacle,	Mrs. R. B. Preuszner,	m725	420	13	167	161	46	0	25	30	0	22	0	0	347	470	0	5,000
" Lincoln Park,	D. C. Wolcott,	420	340	15	100	67	247	1,500	41	463	325	46	10	32	190	2,854	0	7,536
" Bethany,	Wm. G. Moor,	475	226	3	29	44	0	7	5	25	0	21	0	0	65	123	0	1,960
" Leavitt st.,	L. A. Clinton,	601	383	6	8	56	319	0	0	768	46	5	3	0	1,607	2,748	0	9,658
" Ravenswood,	R. J. Bennet,	m450	325	3	150	75	227	0	105	1,200	20	10	0	0	600	2,162	0	6,500
" South,	R. E. Jenkins,	480	321	12	333	58	1,410	17,277	116	3,168	25	98	246	0	188	22,528	0	15,471
" South Chicago,	A. G. Ingraham,	m700	500	7	150	35	25	20	16	25	20	12	0	0	200	318	0	5,000
" Central Park,	J. G. Woodman,	330	190	3	35	50	61	0	0	35	0	7	0	0	100	203	0	1,175
" Ashland av.,	J. W. Wilson,	143	110		6	12	0	5	0	2	0	3	0	5	10	25	0	298
" Pilgrim,	D. G. Hays,	m448	346	2	385	110	461	0	0	590	46	65	20	20	996	2,198	0	8,547
" California av.,	Geo. Vickery,	425	320	20	15	200	50	0	0	0	0	25	0	0	25	90	0	4,000
" Sardis, *Welsh*,	William Pugh,	50	33	1		35	0	0	0	0	0	3	0	0	3	6	0	1,540
" Millard av.,	John Wood,	315	212	9	58	142	168	60	47	212	21	28	0	0	150	686	0	3,575
" South, *Ger.*,	E. L. Bauer,	166	120	0	38		4	0	2	20	0	2	0	0	40	68	0	700
" Bowmanville,	W. A. Peterson,	135	91	15	91	45	59	0	0	196	18	5	0	0	85	363	0	1,121
" Lake View,	J. C. B. Lathrop,	302	156	11	19	49	10	0	20	39	0	11	0	0	5	85	0	3,300
" Rose Hill,	J. H. Bruns,	40	30	0	0												0	600
" Pacific,	Paul V. Troup,	300	206	5	11	40	5	0	0	0	0	4	0	0	6	15	0	900
" Brighton,	David Rogers,	130	64	0	4	14	0	0	0	6	0	4	0	0	0	10	0	350
" Cragin,	H. H. Drake,	110	80	16	22	25	4	0	2	2	0	0	0	0	30	38	0	325
" Immanuel,	J. M. Arter,	30	20	1	0	0											0	112
" Redeemer,	W. W. Baird,	458	422	15	0	38	379	42	0	98	0	167	27	0	47	760	0	5,652
" University,	Edwin B. Smith,	200	119	4	38	75	63	0	54	153	55	0	46	30	8	409	0	3,900
" Pilgrim, *Ger.*,	A. Korangel,	140	47	1	0	24	0	0	0	4	0	0	0	0	8	12	0	417
" Hermosa,	J. M. Keenly,	100	65	1	6	25	56	0	0	2	25	3	0	0	6	92	0	300
" North Cong.,	J. S. Bartlett,	335	243	7	25	77	83	0	0	31	0	6	0	0	35	155	0	2,322
" Johannes, *Ger.*	A. Menzel,	550	250	0	25	82	0	0	0	0	40	0	0	0	0	40	0	3,400
" 1st *Scand.*,	Miss E. Sorensen,	185	150	1	2	43	0	0	0	22	0	9	0	0	97	128	0	1,100

CHURCHES.		CLERKS.	MINISTERS.			MEMBERS.				ADMITTED.			REMOVED.				BAPT.		FAM
City or Town.	Org.	Name.	Name.	Ord.	C'd.	Ma.	Fe.	To.	Ab.	C.	L.	To.	Di.	L.	De.	To.	Ad.	Inf.	
Chicago, Bethlehem, *Bohe'n*,	'88	Vaclar Podstata,	Edwin A. Adams, *p.*	'78	'88	51	62	113	7	21	0	21	1	1	1	3	0	6	250
" Duncan av., W. Park,	1888	John Morgan,	George H. Grannis, *p.*	'76	'92	38	68	106	11	9	10	19	1	2	2	5	4	2	150
" Trinity, **Englew'd,**	'89	Alexander Brand,	George S Rollins, *p. c.*	'88	'92	34	50	84	0	12	12	24	1	0	0	1	3	4	65
" Warren av.,	1889	W. Q. Glass,	James A. Adams, *p.*	'80	'89	97	214	311	48	28	25	53	1	18	7	26	8	0	300
" Green st.,	1889		James P. Burling, *p.*	'93	'93	29	76	105	16	3	3	6	1	9	0	10	0	8	121
" Covenant,	1889	N. H. Cutting,	James W. Fifield, *p.*	'94	'94	96	214	310	27	21	9	30	4	30	1	35	0	6	500
" Humboldt Park,	1889	Andrew Larson,	[Alexander Lennox, *Lic.*]		'93	5	12	17	1	1	0	1	0	5	0	5	1	1	7
" **Rogers Park,**	1889	Jas. R. Spicer,				63	111	174	1	4	18	22	1	6	0	7	1	2	70
" Forestville,	1889	Eugene T. Pearce,	Willam A. Lyman, *p.*	'76	'93	36	82	118	35	10	5	15	0	7	3	10	0	3	100
" Douglas Park,	1890	J. F. McMillen,	Frank T. Lee, *p.*	'77	'94	22	41	63	12	2	11	13	1	13	0	14	2	0	100
" **Summerdale,**	1890	E. Peacock,	Edgar B. Wylie, *p. c.*	'93	'91	19	38	57	4	8	2	10	0	4	0	4	1	4	150
" **Mont Clare,**	1890	Geo. W. Mooney,	[Chas. E. Ozanne, *Lic.*]		'93	17	27	44	5	0	9	9	1	1	0	2	0	2	48
" Auburn Park,	1890	E. S. Whittlesey,	Henry T. Sell, *p.*	'77	'92	28	48	76	9	4	38	42	3	3	0	6	3	1	200
" Doremus,	1891	W. A. Whitehead,	James H. Clark, *p.*	'72	'92	34	74	108	6	19	8	27	1	0	0	1	5	21	300
" **Park Manor,**	1891	Theodore Barratt,	[Charles H. Seccombe, *Lic.*]		'93	16	21	37	13	4	4	8	0	2	0	2	3	0	21
" Ewing st.,	1891	Ella Wilson,	[Benj. S. Winchester, *Lic.*]		'93	34	77	111	16	2	8	10	2	5	0	7	0	2	70
" Washington Park,	1891	L. B. King,	Charles E. Blodgett, *p.*	'84	'93	9	25	34	11	1	7	8	0	7	0	7	1	0	100
" Grace,	1892	Josiah Burnham,	William J. Warner, *p.*	'78	'92	33	68	101	5	10	8	18	1	4	0	5	5	18	150
" Bethesda,	1892	Alex. K. Flynn,	[Elmer K. Fisher, *Lic.*]		'93	14	26	40	4	14	6	20	1	13	2	16	0	2	98
" Holy Trinity, *Ger.*,	1892	Joseph Brandt,	[John Block, *Lic.*]		'92	27	24	51	0	13	0	13	0	2	0	2	0	6	30
" 1st Luth. Cong'l, *Ger.*	1892	August Pelz,	William J. Schmalle, *p.*	'85	'93	22	49	71	1	4	2	6	1	2	0	3	0	8	40
" Zion, *Ger.*,	1893	Fred. Gebert,	Gustavus L. Brakemeyer, *p.*	'85	'93	24	35	59	0	0	59	59	0	0	0	0	0	0	38
" Cortland st.,	1893	Arthur F. Grauer,	[A. Allison, *C. Pres. Lic.*]	'85	'93	21	46	67	11	7	6	13	1	0	0	1	5	3	100
" Gross Park,	1893	Arthur B. Butcher,	[W. H Hopkins, *Lic.*]		'93	10	7	17	0	14	3	17	0	0	0	0	0	0	40
Chillicothe,	1891	J. L. Robertson,	Elbert J. Collins, *p.*	'76	'92	8	33	41	0	14	7	21	1	1	14	16	1	5	50
Clarendon Hills,	1887	Alexander Gollan,	[F. D. Jackson, *Lic.*]		'93	3	10	13	3	0	0	0	0	4	0	4	0	1	8
Clifton,	1859	J. B. Van Wyck,	Harry C. Calhoun, *p.*	'90	'92	11	35	46	13	5	1	6	2	0	0	2	4	2	36
Cobden,	1885	Robert L. Rich,	Albert A. Young, *p.*	'63	'92	35	70	105	20	0	5	5	1	4	9	14	0	1	45
Creal Springs,	1884	J. J. Semple,	John N. Bedford, *p.*	'82	'90	16	19	35		5	0	5	0	0	0	0	5	0	18
Crescent City,	1869	Miss Eva Phillips,				18	24	42	8	4	0	4	1	1	0	2	3	2	
Creston,	1856	Mabel S. Robbins,				19	45	64	17	0	0	0	5	15	7	27	0	0	50
Crete,	1848	E. L. Cossaart,	[Charles L. French, *Lic.*]		'93	11	31	42	3	0	0	0	0	1	0	1	0	1	37
Crystal Lake,	1842	G. P. Ford,	[Winfield R. Gaylord, *M'h Lic.*]		'93	24	50	74	4	0	0	0	1	4	1	6	0	1	50
Dallas City,	1859	Mrs. Chas. Leinbaugh,	M. Henry Smith, *p.*	'58	'89	17	35	52	2	2	1	3	0	2	0	2	0	2	50
Danvers,	1861	Chas. H. Carpenter,	George T. Carr, *p.*	'71	'92	41	68	109	8	3	1	4	1	8	0	9	0	0	25
Danville,	1872	Maggie Lewis,	John A. Griffin, *p.*	'76	'90	12	48	60	9	2	1	3	0	3	0	3	0	9	30
Danway,	1888	John A. Josephson,	Chris. Christiansen, *p.*	'88	'88	10	10	20	0	0	0	0	0	0	0	0	0	13	50
Decatur,	1888	Dea. T. L. Evans,	Wilbur C. Miller, *p.*	'84	'89	67	119	186	22	20	32	52	4	4	0	8	11	5	90
De Kalb,	1854	Dea. M. D. Barber,	John M. Green, *p.*	'59	'90	44	87	131	2	4	14	18	0	8	11	19	5	2	50
De Pue,	1885	Miss L. Bauschback	Mark W. Williams,	'92	'94	13	32	45	21	3	0	3	0	2	11	13	0	0	38

CHURCHES.	SUNDAY SCHOOL.					Y.P.S. C.E.	BENEVOLENCE.										Lega-cies	Home Exp.
Place.	Superintendent.	Mem.	Av.	Ad. to Ch.	Benv. Cont.	Members.	For-eign.	Ed'n.	Ch. B'd'g.	Home M.	A. M. A.	S. S.	New West.	Min. Aid.	Other.	TOTAL.		
Chicago, Beth., *B.*	E. A. Adams,	909	516	0	78	69	55	0	0	119	0	20	0	0	34	228	0	438
" Duncan av.,	C. B. Holdredge,	195	140	5	0	126	44	7	16	44	12	11	0	0	198	332	0	3,000
" Trinity,	R. J. Watt,	150	107	9	21	47	5	0	0	17	0	5	0	0	41	68	0	2,087
" Warren av.,	W. Q. Glass,	400	250	24	52	123	479	0	50	270	10	130	0	0	105	1,044	0	4,467
" Green st.,	W. D. Bowen,	175	140	0	3	53	10	3	0	5	0	0	0	0	0	18	0	1,200
" Covenant,	N. S. Clark,	m800	500	0	18	65	25	0	0	130	8	0	29	16	18	226	0	2,992
" Humboldt Pk.	Andrew Larson,	70	50	0	0	0											0	174
" Rogers Park,	H. C. Foster,	175	115	4	96	60	76	0	0	0	0	0	0	0	0	76	0	4,226
" Forestville,	N. T. Davies,	175	95	0	25	30	142	0	0	23	8	10	0	14	25	222	0	2,130
" Douglas Pk.,	Alfred E. Barr,	134	120	1	0	34	7	0	0	0	5	0	0	0	0	12	0	1,500
" Summerdale,	E. B. Wylie,	130	90	5	0	55	25	0	0	0	0	0	0	0	25	50	0	5,310
" Mont Clare,	Wm. S. Young,	53	33	0	23	46	0	8	0	9	0	8	0	0	15	40	0	834
" Auburn Park,	W. S. Love,	180	122	0	65	30	0	0	16	78	0	10	0	0	35	139	0	2,450
" Doremus,	G. S. Bannister,	600	456	12	9	20	5	0	0	10	0	10	0	0	50	75	0	1,150
" Park Manor,	H. S. Osborne,	60	40	4	0	32	0	0	0	0	0	8	0	0	0	8	0	337
" Ewing st.,	C. W. Barnes,	300	200	0	0	46											0	345
" Wash'gton P.,	Geo. W. Nistle,	80	75	0	0	38									8	8	0	585
" Grace,	Stephen Foy,	330	190	2	0	38	26	0	23	10	0	0	0	0	65	124	0	1,765
" Bethesda,	A. C. Lehmann,	250	140	1	0	72	0	0	0	0	0	0	0	0	0	0	0	1,200
" H. Trin'y, *Ger.*	John Block,	110	40	0	0	60	0	0	0	3	0	0	0	0	8	11	0	860
" 1st Luth, *Ger.*,	August Pelz,	160	129	0	10	28	0	0	0	10	6	0	0	11	10	37	0	800
" Zion, *Ger.*,	C. F. Essig,	72	64	0	15	32	0	0	0	11	0	0	0	0	15	26	0	2,040
" Cortland st.,	O. C. Grauer,	250	180	0	8	55	10	0	0	0	0	0	0	0	10	20	0	1,100
" Gross Park,	George White,	350	150	0	0	15											0	200
Chillicothe,	J. L. Robertson,	75	55	1	0	35	0	0	0	68	0	0	0	0	0	68	0	1,125
Clarendon Hills,	Mrs. D. A. Dickinson,	24	14	0		0											0	196
Clifton,	E. C. Pawley,	50	30	5	0	25	20	0	0	20	0	0	0	0	0	40	0	575
Cobden,	Dr. L. F. Morse,	60	31	0	6	13	45	5	12	23	19	9	0	0	0	113	0	600
Creal Springs,	Owen Harper,	75	40	1	0	0	0	0	0	0	0	0	0	0	0	0	0	414
Crescent City,	Oscar Pinkerton,	40	35	3	0	22	7	3	0	8	0	1	0	0	0	19	0	25
Creston,	H. C. Robbins,	65	31	0	16	24	13	0	0	7	15	1	0	0	0	36	0	875
Crete,	M. E. Quackenbush,	80	63	0	10	0	0	98	0	0	0	0	8	0	14	120	0	1,045
Crystal Lake,	H. H. Ford,	84	49	0	34	40	0	0	0	0	0	17	0	0	0	17	0	280
Dallas City,	Theodore Henry,	55	45	1	0		0	0	0	0	0	0	0	0	0	0	0	307
Danvers,	Ira Abbott,	100	76	3	12	22	31	0	0	12	0	12	0	0	0	55	0	1,030
Danville,	T. Competen,	114	50	3	1		0	0	0	5	0	0	0	0	0	5	0	308
Danway,	C. Christiansen,	50	35	0	0	0	0	115	0	0	0	0	0	0	10	125	0	136
Decatur,	E. P. Irving,	182	119	9	88	62	73	0	131	142	0	10	0	0	0	356	0	2,512
De Kalb,	E. J. Wiswall,	150	120	0	40	51	22	0	0	18	18	0	0	0	0	58	0	2,238
De Pue,	Sam'l Brockhaus,	86	70	1	14	17	0	0	10	8	2	4	0	0	0	24	0	377

CHURCHES.		CLERKS.	MINISTERS.			MEMBERS.				ADMITTED.			REMOVED.				BAPT.		FAM
City or Town.	Org.	Name.	Name.	Ord.	C'd.	Ma.	Fe.	To.	Ab.	C.	L.	To.	Di.	L.	Dc.	To.	Ad.	Inf.	
Des Plaines,	1869	M. S.W. Reviere,	Edward W. Huelster, *p.*	'89	'92	18	28	46	9	3	0	3	0	6	0	6	2	2	40
Dongola,	1887	James A. Little,	James B. Green, *p.*	'79	'91	24	60	84	15	5	3	8	1	1	6	8	1	4	67
Dover,	1838	Joseph Ballen,	William R. Hench, *p.*	'89	'93	49	71	120	24	4	2	6	2	4	0	6	3	0	45
Downer's Grove,	1866	Mrs. L. P. Naramore,	John C. Myers, *p.*	'60	'92	46	80	126	26	9	9	18	2	2	0	4	3	6	100
Dundee,	1841	Kate Mitchell,				88	133	221	19	6	3	9	2	3	0	5	4	8	100
Dwight,	1866	Miss C. Thompson,	Eugene F. Wright, *p.*	'73	'94	44	65	109	25	2	14	16	3	10	0	13	0	0	30
Earlville,	1867	R. O. Dupee,	Henry R. Hicks, *p.*	'66	'89	22	38	60	9	1	0	1	2	3	0	5	0	0	50
Elburn,	1891	Martha Stewart,	William Kettle, *p.*	'85	'91	9	22	31	6	0	0	0	0	0	0	0	0	0	100
Elgin, 1st,	1836	H. T. Nordahl,	Joseph H. Selden, *p.*	'82	'92	244	552	796		13	27	40	4	19	0	23	1	12	200
" Prospect st.,	1887	Stevens Hayward,				22	70	92	7	3	5	8	1	6	0	7	0	2	70
Elmhurst,	1890	George E. Rosche,	Martin L. Williston, *p.*	'70	'90	14	9	23	0	0	0	0	0	0	0	0	0	0	35
Elmwood,	1854	W. J. Humphrey,	Edwin S. Pressey, *p.*	'88	'93	41	112	153	51	7	7	14	1	2	0	3	4	2	110
Emington,	1875	S. T. Call,				20	52	72	7	5	0	5	0	6	4	10	0	0	90
Evanston,	1869	E. Orris Hart,	Jean F. Loba, *p. c.*	'78	'92	170	287	457	44	4	49	53	6	17	2	25	1	2	230
Fall Creek,	1860	Fred Reich,	Charles E. Conrad, *p. c.*	'58	'60	20	29	49	0	9	0	9	2	0	5	7	0	6	15
Farlow Grove,	**Preempt'n,**	'86 Mrs. C. Jones,	David E Evans, *p.*	'84	'94	7	18	25	3	0	0	0	1	1	0	2	0	10	11
Farmington,	1849	Mrs. R. J. Nappin,	Frank W. Hullinger, *p.*	'79	'92	51	79	130	15	3	3	6	2	3	0	5	1	1	40
Forrest,	1865	Miss E.Tewksbury,	Laurance G. Kent, *p.*	'87	'92	50	88	138	9	26	6	32	0	3	0	3	2	0	23
Galesburg, 1st,	1837	Prof.M.S.Comstock	Alvan F. Sherrill, *p.*	'69	'93	163	303	466	70	19	7	26	3	15	0	18	13	5	180
"	1855	Mrs. J. T. McKnight,	Henry A. Bushnell, *p.*	'82	'88	108	216	324	43	14	8	22	4	8	0	12	3	2	170
Galva,	1855	Jennie S. Ford,	Hobart K. Painter, *p.*	'80	'89	74	177	251	60	6	4	10	8	11	0	19	2	0	150
Garden Prairie,	1858	Chas.L.Burroughs,	John L. Hales, *p.*	'80	'93	15	26	41	16	0	2	2	1	22	0	23	0	0	25
Geneseo,	1836	John Gray,	William A. Waterman, *p.*	'68	'92	75	185	260	42	4	8	12	3	10	0	13	3	4	90
Geneva,	1849	Kate Burton,	John H. Windsor, *p.*	'58	'94	38	63	101	26	1	5	6	2	2	0	4	1	0	50
Glencoe,	1872	Ralph H. Miller,	Moses Smith, *p.*	'59	'88	42	72	114	8	6	7	13	1	1	0	2	1	1	80
Glen Ellyn,	1862	Addie Churchill,	John S. Rood, *p.*	'87	'92	19	37	56	5	3	5	8	1	3	0	4	1	0	50
Godfrey,	1839	Dea. J. B. Turner,	Orson C. Dickerson, *p.*	'57	'88	33	62	95	36	1	0	1	3	6	9	18	1	0	31
Granville,	1853	W. E. Hawthorne,	John W. Fox, *p.*	'87	'91	50	84	134	15	4	2	6	3	6	0	9	0	6	50
Gray's Lake,	1890	Almon R. Huson,				5	15	20	0	6	7	13	1	2	0	3	4	0	50
Greenville,	1838	Mrs. P. F. Clark,	Joseph P. Preston, *p.*	'68	'93	21	60	81	5	24	5	29	2	2	0	4	13	5	47
Gridley,	1862	J. C. Slown,	[F. Storer,]		'94	31	65	96	12	4	0	4	2	7	0	9	3	0	41
Griggsville,	1837	Dr. L. J. Harvey,	Nathan L. Burton, *p.*	'77	'92	53	117	170	27	2	2	4	2	5	0	7	1	0	83
Half Day, *Ger.*,	1888	Ernest Hertel,				19	20	39	2	0	0	0	0	0	0	0	0	1	20
Hamilton,	1849	John Elder,	[J. H. Rose,]		'94	42	74	116	10	19	0	19	4	5	4	13	17	0	
Hampton,	1852	G. F. McNabney,	Almer Harper, *p.*	'53	'65	5	15	20	1	0	0	0	0	0	0	0	0	0	30
Harrison,	1891	Alice Williams,	[Edward A. Harris, *Lic.*]		'93	11	42	53	0	0	1	1	0	0	0	0	0	0	
Harvard,	1865	S. Richardson,	Joseph W. Helmuth, *p.*	'91	'93	18	35	53	10	0	0	0	0	1	3	4	0	0	
Harvey,	1891	O. F. Arnburg,	Everett S. Chandler, *p.*	'87	'92	82	127	209	21	5	43	48	2	16	2	20	5	1	150
Hazel Grove,	**Vand'rcook,**	'81 Mrs. M. Sullivan,	John A. Griffin, *p.*	'76	'90	12	16	28	13	0	0	0	0	0	0	0	0	0	17
Healey,	1891	A. M. Hodgson,	Laurance G. Kent, *p.*	'87	'92	10	13	23	0	2	1	3	0	3	0	3	2	0	23

CHURCHES.	SUNDAY SCHOOL.					Y.P.S. C.E.	BENEVOLENCE.										Legacies.	Home Exp.
Place.	Superintendent.	Mem.	Av.	Ad. to Ch.	Benv. Cont.	Members.	Foreign.	Ed'n.	Ch. B'd'g.	Home M.	A. M. A.	S. S.	New West.	Min. Aid.	Other.	TOTAL.		
Des Plaines,	Geo. A. Wolfram,	125	80	1	10	0	0	0	20	24	0	10	0	0	41	95	0	1,445
Dongola,	James A. Little,	87	57	0	0	55	0	10	0	23	0	0	0	0	0	33	0	654
Dover,	H. G. Wells,	70	50	2	24	85	40	102	35	11	32	8	5	8	0	241	0	710
Downer's Grove,	John Graves,	167	128	6	50	87	70	200	2	10	5	5	5	0	51	348	0	1,576
Dundee,	Ed. J. Schmetz,	180	152	3	30	52	110	27	13	70	25	11	17	12	43	328	0	3,900
Dwight,	Dr. F. E. Thompson	105	65	0	0	50	0	0	0	5	0	0	0	0	0	5	0	1,353
Earlville,	E. T. White,	75	50	0	23	37	24	0	22	28	19	20	0	0	7	120	0	619
Elburn,	G. A. Beith, Ely Lake	80	60	0	0	35	0	0	9	0	0	0	0	0	0	9	0	1,500
Elgin, 1st,	W. S. Weld,	740	408	9	356	60	201	0	65	86	70	10	0	10	1,719	2,161	0	11,000
" Prospect st.,	N. R. King,	160	115	0	0	55	12	20	0	60	10	15	0	0	16	133	0	1,456
Elmhurst,	C. J. Albert,	70	50	0	10	28	25	0	320	171	0	0	6	0	56	578	0	1,975
Elmwood,	S. B. Corey,	90	65	5		71	16	10	0	36	12	7	4	0	40	125	0	10,200
Emington,	Isaac Hodgson,	100	64	4	8	17	7	0	6	34	0	0	0	0	8	55	0	830
Evanston,	A. D. Sanders,	304	152	2	308	91	1,568	922	305	1,716	547	164	0	123	1,489	6,834	0	10,657
Fall Creek,	Adam Keil,	50	48	9	0	0	50	100	0	50	0	0	0	0	0	200	0	100
Farlow Grove,	William Baxter,	35	35	0	0	0	0	0	5	9	0	0	0	0	0	14	0	150
Farmington,	William S. Bliss,	115	69	1	13	33	133	6	8	43	45	3	0	0	22	260	0	2,163
Forrest,	M. F. Bovard,	121	63	10	29	22	38	13	25	40	25	14	13	17	16	201	0	2,040
Galesburg, 1st,	Wm. H. Spinner,	331	196	14	190	66	493	0	30	461	15	206	5	20	3,167	4,397	0	3,941
"	W. A. Armstrong,	225	148	9	75	55	537	1,046	880	1,050	139	182	85	22	950	4,891	0	3,360
Galva,	W. H. Parkin,	233	143	4	85	52	145	14	21	160	41	21	24	18	2,335	2,779	0	1,643
Garden Prairie,	C. W. Hicks,	72	40	0	0	11	5	0	49	5	0	4	0	0	0	63	0	425
Geneseo,	M. H. Gilbert,	162	124	3	0	50	239	69	50	86	218	56	0	0	0	718	0	3,000
Geneva,	C. H. Beers,	140	80	0	0	39	150	25	0	0	40	9	0	0	0	224	0	1,550
Glencoe,	Arthur H. Day,	125	82	6	253	49	653	5,610	85	195	126	10	40	57	165	6,941	0	2,659
Glen Ellyn,	Amos Churchill,	138	93	0	48	46	0	5	7	32	5	17	0	0	24	90	0	5,960
Godfrey,	Dea. J. B. Turner.	70	40	0	16	35	70	0	0	60	0	0	0	0	5	135	0	734
Granville,	N. W. Hopkins,	174	116	3	65	36	120	17	45	39	81	55	11	8	34	410	0	1,417
Gray's Lake,	J. S. Murrie,	45	30	0	0	20											0	450
Greenville,	Alfred Maynard.	m133	101	7	13	41	43	15	10	71	6	10	0	0	35	190	0	585
Gridley,	Frank Kent.	120	75	3	23	32	0	0	0	17	0	9	0	9	0	35	0	1,360
Griggsville,	John F. Hatch,	203	111	0	46	62	185	18	60	192	34	17	5	11	3	525	0	3,250
Half Day, *Ger.*,		20	15	0	0	0	0	0	0	0	0	0	0	0	0	0	0	200
Hamilton,	Owen Pence,						0	0	0	8	0	0	13	2	0	23	0	411
Hampton,	Henry Clark,	70	36	0	10	0	6	4	0	0	3	10	4	0	0	27	0	128
Harrison,	Floyd Smith,	50	40	0	2	10	1	6	2	12	1	5	0	0	0	27	0	400
Harvard,	Mrs. O. Eastman,	90	69	0	0	10	0	0	5	0	5	0	0	0	0	10	0	364
Harvey,	A. W. Campbell,	258	148	3	9	100	12	7	2	69	11	4	4	0	21	130	0	2,740
Hazel Grove,							0	0	0	1	0	0	0	0	0	1	0	8
Healey,	Zimri Hodgson,	100	65	4	8	17	16	0	0	0	0	0	0	0	21	37	0	110

CHURCHES.		CLERKS.	MINISTERS.			MEMBERS.				ADMITTED.			REMOVED.				BAPT.		FAM
City or Town.	Org.	Name.	Name.	Ord.	C'd.	Ma.	Fe.	To.	Ab.	C.	L.	To.	Di.	L.	De.	To.	Ad.	Inf.	
Hennepin,	1874	Miss Bessie Read,	George Harris, *p.*	'93	'93	32	73	105	26	2	1	3	1	3	0	4	1	0	70
Henry,	1850	Dea. J. A. Williams,	Arthur Miles, *p.*	'91	'93	28	59	87	1	24	11	35	1	0	0	1	18	1	64
Highland,	1859	Mrs. E. Holaday,	J. Benson Williams, *p.*	'86	'93	19	18	37	4	5	3	8	0	7	0	7	4	0	30
Hillsboro',	1859	Mrs. S. C. Frink,	John J. Childress, *p.*	'86	'93	5	21	26	0	0	1	1	0	6	1	7	0	0	19
Hinsdale,	1866	J. W. Shaw,	George H. Wilson, *p.*	'76	'87	85	133	218	24	3	15	18	3	10	4	17	0	8	150
Huntley,	1852	Dea. J. P. Skeels,				17	43	60	10	0	0	0	0	0	0	0	0	0	100
Illini, **Warrensburg,**	1868	H. E. Roberts,	John H. Runalls, *p.*	'89	'91	40	56	96	0	6	2	8	3	5	0	8	3	0	31
Ivanhoe, **Fremont,**	1838	Cora A. Dean,	[William L. Dibble,]		'94	38	62	100	12	0	0	0	4	0	0	4	0	0	50
Jacksonville,	1833	J. Allerton Palmer,	Frederick S. Hayden, *p. c.*	'74	'88	102	174	276	40	2	7	9	3	7	0	10	0	3	118
Joy Prairie, **Concord,**	1845	L. F. Joy, Markham,	Henry M. Tupper, *p.*	'59	'85	30	35	65		0	2	2	2	6	0	8	0	0	22
Kemper, **Deleware,**	1870	Mrs. Orrin Palmer,	[John Harbaugh, *Lic.*]		'93	15	26	41	13	2	0	2	1	0	0	1	2	0	23
Kewanee,	1855	Harry W. Trask,	Nicholas T. Edwards, *p.*	'83	'90	115	189	304	23	0	9	9	3	2	0	5	0	7	180
Lacon,	1886	Mrs. Sue W. Ford,	George Marsh, *p.*	'84	'93	20	81	101	16	15	5	20	2	4	0	6	3	0	70
La Grange,	1881	Francis E. Morey,	Walter A. Evans, *p.*	'88	'91	74	135	209	23	10	22	32	3	3	3	9	9	9	300
La Harpe,	1836	Miss B. Henry,	Frederick Bowen, *p.*	'86	'91	45	71	116	19	7	1	8	1	5	0	6	4	0	54
Lamoille,	1840	Dea. R. B. Frary,	William J. Clark, *p.*	'69	'93	20	58	78	11	0	5	5	2	5	0	7	0	3	25
La Salle,	1852	Mrs. W. B. Chapman,	John S. Bayne, *p.*	'69	'93	30	93	123	8	20	2	22	2	5	0	7	9	0	75
Lawn Ridge,	1845	Chas. E. Stowell,	Charles E. Marsh, *p.*	'68	'91	53	90	143	0	0	2	2	1	5	0	6	0	0	84
Lee Centre,	1843	Anna K. Shaw,	[J. Monroe Markley, *Lic.*]		'93	18	32	50	10	0	4	4	0	3	3	6	0	0	38
Lockport,	1838	James Milne,				32	78	110	30	5	3	8	1	2	0	3	3	0	100
Loda,	1857	Mrs. E. B. Leetes,				37	79	116	12	2	11	13	1	2	0	3	1	2	75
Lombard,	1866	Josiah T. Reade,	Henry F. Goodwin, *p.*	'91	'91	23	72	95	26	7	2	9	1	1	0	2	3	2	52
Lyndon,	1836	Mrs. A. W. Greenlee	Parvin M. France, *p.*	'73	'91	27	60	87	3	0	0	0	4	0	0	4	0	0	60
Lyonsville, Western Springs,	'43	Edmund R. Vial,	B. Frank Sewell, *p.*	'88	'92	39	54	93	24	3	15	18	3	10	4	17	0	8	150
McLean,	1858	Wm. Vanness,				17	30	47	12	0	0	0	0	3	0	3	0	0	20
Malden,	1857	Mrs. W. J. Motz,				14	30	44	9	0	1	1	1	6	2	9	0	0	28
Malta,	1857	Alice A. Chepell,	John B. Johnston, *p.*	'73	'90	25	60	85	21	7	0	7	2	1	0	3	6	2	59
Marine,	1885	Olivia S. Richardson	J. Benson Williams, *p.*	'83	'93	2	9	11	0	0	2	2	0	1	1	2	0	0	8
Marseilles,	1860	G. J. Cram,	Clarendon M. Sanders, *p.*	'67	'94	100	180	280	57	16	1	17	4	11	0	15	14	0	101
Marshall,	1841	M. Greenough,	Samuel G. Lamb, *p.*	'79	'93	17	58	75		0	0	0	1	6	0	7	0	0	40
Mattoon,	1872	Mrs. E. W. Jennings	Fergus L Kenyon, *p.*	'64	'94	35	121	156	31	6	3	9	4	4	0	8	1	1	104
Maywood,	1871	L. V. Ferris,	George H. Kemp, *p.*	'80	'93	37	63	100	21	11	10	21	1	8	0	9	4	1	65
Mazon,	1888	M. G. Stevens,	Dana Sherrill, *p.*	'73	'93	8	17	25	3	2	4	6	1	2	0	3	2	0	35
Melville,	1877	Miss J. A. Challacombe	Orson C. Dickerson, *p.*	'57	'88	6	14	20	9	0	2	2	1	0	15	16	0	1	30
Melvin,	1887	Mrs. E. M. Fielding	Winfield D. Trover, *p.*	'61	'93	20	19	39	7	0	0	0	1	0	4	5	0	0	
Mendon,	1833	C. B. Garrett,	William Burgess, *p.*	'86	'92	83	107	190	24	15	0	15	2	4	0	6	0	2	
Metropolis,	1889	Mrs. A. Sterling,	Frank B. Hines, *p.*	'91	'92	59	97	156	18	28	3	31	1	1	14	16	19	5	57
Millburn,	1841	George Jamieson,	Sheldon A. Harris, *p.*	'81	'93	50	92	142	15	12	2	14	3	3	11	17	11	0	60
Mill Creek,	1890	Levi A. Dillon,	James B. Green, *p.*	'79	'91	52	79	131	11	19	1	20	0	0	0	0	12	3	40
Moline, 1st,	1844	Wm. W. Wells,	Theodore B. Willson, *p.*	'79	'91	130	250	380	30	15	13	28	7	24	38	69	5	6	225

CHURCHES.	SUNDAY SCHOOL.					Y.P.S. C.E.	BENEVOLENCE.										Lega-cies.	Home Exp.
Place.	Superintendent.	Mem.	Av.	Ad. to Ch.	Benv. Cont.	Members.	For-eign.	Ed'n.	Ch. B'd'g.	Home M.	A. M. A.	S. S.	New West.	Min. Aid.	Other.	TOTAL.		
Hennepin,	George Harris,	80	57	2	0	26	0	2	5	6	0	0	0	1	0	14	0	839
Henry,	George Field,	100	60	17	15	47	0	0	5	25	7	0	0	0	7	44	0	1,165
Highland,	Rev. L. F. Vulliet,	90	70	4	5	15	8	0	0	12	2	2	2	0	24	50	0	749
Hillsboro',	George Potter,	32	29	0	6	0	19	0	4	16	0	6	0	0	3	48	0	930
Hinsdale,	Joseph O. Morris,	294	191	0	405	40	985	25	76	738	46	66	14	81	14,141	16,172	0	5,899
Huntley,	Mrs. L. E. Smith,	100	58	0	4	13	32	0	15	37	4	0	5	4	0	97	0	11,090
Illini,	Cyrus Tucker,	122	37	2	24	0	79	665	6	56	21	12	10	6	0	855	0	819
Ivanhoe,	L. H. Bryant,	97	68	0	12	60	56	0	0	7	15	11	0	0	10	99	0	700
Jacksonville,	Geo. L. Merrill,	150	98	1	127	117	185	704	57	114	25	34	74	0	125	1,318	0	2,867
Joy Prairie,	T. H. Pratt, Chapin,	73	55	0	120	35	231	12	55	115	68	24	30	18	52	605	0	787
Kemper,	Orrin Palmer,	48	35	1	2	31	20	0	0	0	0	2	0	0	0	22	0	185
Kewanee,	Dea. O. H. Loomis,	250	138	0	43	62	195	1,378	32	93	96	22	0	25	60	1,901	0	12 282
Lacon,	John W. Grieves,	120	85	3	10	65	17	0	3	70	0	5	0	0	30	125	500	1,400
La Grange,	Jas. Craigmile, *a*	333	166	10	30		167	1,550	730	599	44	36	5	5	1,702	4,838	0	8,768
La Harpe,	John Lyon,	108	87	4	7	30	11	0	0	20	10	0	0	0	0	41	0	1,200
Lamoille,	William H. Clark,	75	50	0	0	25	7	0	0	0	0	0	6	4	0	17	0	2,746
La Salle,	George B. Treat,	107	77	16	35	25	3	10	30	52	11	14	0	0	15	135	0	2,346
Lawn Ridge,	George Simms,	115	49	0	0	70	10	6	7	5	9	3	11	0	0	51	0	1,204
Lee Centre,	J. E. Whitney,	120	96	1	2	36	5	0	0		8	0	0	0	0	13	0	498
Lockport,	Charles Curtis,	260	146	5	58	50	24	4	20	0	0	20	0	13	30	111	0	1,800
Loda,	Chas. E. Slocum,	124	100	2	27	55	30	0	11	33	10	16	0	0	30	130	0	1,285
Lombard,	S. R. Thurston,	119	72	5	29	35	142	18	30	67	67	45	97	12	164	642	0	1,514
Lyndon,	P. M. France,	80	50	3	6	21	36	0	12	25	0	6	0	0	13	92	0	808
Lyonsville,	Edmund R. Vial,	138	73	10	34	31	68	15	14	80	25	48	0	0	15	265	0	1,637
McLean,		60	46	0	0	0	26	0	9	45	0	20	0	0	9	109	0	84
Malden,		0	0	0	0	0	0	0	0	0	0	0	0	0	0	0	0	0
Malta,	Mrs. A. R. Puffer,	75	99	6	0	49	30	0	0	35	5	10	0	0	95	175	0	1,300
Marine,	[No school.]						0	0	0	0	0	0	0	0	0	0	0	285
Marseilles,	John Q. Adams,	200	190	15	125	73	342	40	100	251	123	61	0	0	70	987	0	1,700
Marshall,	Burns Archer,	100	65	0	8	12	2	8	2	5	2	10	0	0	0	29	0	875
Mattoon,	A. Hasbrouck,	155	97	6	14	42	9	0	19	3	0	14	0	0	26	71	0	1,174
Maywood,	Edson W. Steward,	163	84	0	0	38	15	0	0	95	0	0	0	0	0	110	0	1,401
Mazon,	S. B. Symons,	40	25	0	11	20	0	0	21	19	0	11	0	0	9	60	0	600
Melville,	Miss Challacombe	100	32	0	7	35	3	0	4	3	2	4	0	0	0	16	0	150
Melvin,	Jacob Gedelman,	105	56	0	8	45	24	0	23	0	0	5	0	0	0	52	0	625
Mendon,	R. B. Starr,	150	92	0	85	64	72	92	0	0	0	50	0	9	378	601	0	1,475
Metropolis,	Ed. J. Cowling,	114	80	7	16	35	0	50	0	87	0	6	0	0	17	160	0	1,492
Millburn,	Geo. C. Dodge,	164	85	9	14	40	10	0	0	50	0	0	0	0	58	118	0	875
Mill Creek,	S. W. Mowery,	75	54	2	0	0	0	17	3	23	0	0	0	0	0	43	0	510
Moline, 1st,	S. M. Hill,	290	253	5	0	51	364	1,830	137	791	129	15	32	0	63	3,361	7,100	4,290

a Summit.

CHURCHES.		CLERKS.	MINISTERS.			MEMBERS.				ADMITTED.			REMOVED.				BAPT.		FAM
City or Town.	Org.	Name.	Name.	Ord.	C'd.	Ma.	Fe.	To.	Ab.	C.	L.	To.	Di.	L.	Dc.	To.	Ad.	Inf.	
Moline, 2d,	1891	William Gamble,	Otterbein O. Smith, *p.*	'85	'93	18	33	51	0	2	7	9	0	12	0	12	0	1	150
Morgan Park,	1887	Fred A. Brooks,	James M. Campbell, *p.*	'66	'91	50	30	80	2	2	7	9	0	0	0	0	0	0	37
Morris,	1848	Mrs.S. M.Whitney,	Charles C. Warner, *p.*	'85	'91	25	84	109	18	0	5	5	1	2	0	3	0	5	100
Morton,	1851	H. G. Dodds,	J. Wood Miller, *p.*	'73	'92	26	46	72	8	3	3	6	0	3	0	3	3	0	25
Mound City,	1886	James D. Dillon,	Elmer E. Shoemaker, *p. c.*	'94	'93	18	62	80		8	12	20	1	5	15	21	6	1	45
Mount Forest,	1887	Mrs. C. Wheeler,	[Robert Bielby,]		'93	9	21	30	0	0	1	1	2	2	0	4	0	0	15
Naperville,	1833	A. Knickerbocker,	Samuel A. Freeman, *p.*	'61	'91	26	66	92	11	0	3	3	2	2	2	6	0	1	70
Neponset,	1855	Chas. M. Carpenter	Frank G. Smith, *p.*	'92	'92	31	79	110	16	22	4	26	1	4	4	9	16	0	50
New Grand Chain,	1886	Mrs.M.T. McIntyre	West Alden, *p.*	'93	'93	18	41	59	16	3	5	8	1	3	0	4	3	1	25
Newtown, **Adams,**	1872	Mrs. A. N. Hughes,				21	44	65	8	7	0	7	4	2	17	23	1	5	70
Nora,	1853	Dea. L. S. Bishop,	John W. Nelson, *p.*	'93	'93	14	41	55	4	5	0	5	1	1	0	2	5	0	30
Normal,	1865	Kent D. Lord,	George H. Burgess,	'84	'94	39	89	128	37	23	22	45	1	11	0	12	8	1	54
" Union Mission,	1884	Mrs. S. A. Milsap,				10	18	28	4	3	0	3	0	0	0	0	3	0	
Norris City,	1888	Edmonia Gossett,	John N. Bedford, *p.*	'82	'90	19	36	55	11	12	0	12	0	1	0	1	8	0	20
North Aurora,	1889	Miss M. E. Pierce,	Robert T. Paxton, *p.*	'87	'92	7	29	36	4	4	0	4	0	0	0	0	1	1	47
Oak Park,	1863	Chas. S. Yerkes,	Henry N. Hoyt, *p. c.*	'76	'86	265	415	680	82	17	51	68	1	28	0	29	13	13	400
Odell,	1862	Mrs. E.B. Hossack,	Isaac J. N. Swanson, *p.*	'90	'93	24	82	106	16	4	2	6	1	11	0	12	8	1	54
Olive,	1878	James L. Johnson,				17	35	52	0	0	0	0	0	0	0	0	0	0	11
Olmstead,	1887	Mrs. Jennie Baun,	West Alden, *p.*	'93	'93	18	31	49	7	0	0	0	0	1	0	1	0	0	24
Olney,	1873	Mattee Veu,				13	37	50	9	5	2	7	0	0	0	0	3	6	17
Onarga,	1879	Minnie Barrett,	[Frank H. Richardson, *Lic.*]		'93	40	36	76	6	6	4	10	1	0	1	2	7	3	29
Oneida,	1855	A. D. Metcalf,	Frank G. Alger, *p.*	'86	'92	37	72	109	13	6	11	17	1	3	0	4	6	0	50
Ontario,	1848	Dea. Ezra Shedd,	[William B. Ladd,]		'93	19	32	51	17	0	0	0	1	5	1	7	0	0	25
Ottawa,	1870	Dea. R. O. Black,	Warren F. Day, *p.*	'66	'83	130	288	418	59	6	18	24	10	14	0	24	15	6	250
Park Ridge,	1843	Wm. H. Colman,	Charles S. Leeper, *p.*	'81	'91	28	48	76	15	8	7	15	0	10	2	12	5	6	100
Paxton,	1859	George L. Shaw,	Charles A. Moore, *p.*	'85	'91	68	132	200	35	8	8	16	1	7	0	8	2	2	170
Payson,	1836	J. K. Scarborough,	LeRoy Royce, *p.*	'58	'92	52	76	128	28	7	0	7	4	2	17	23	1	5	70
Pecatonica,	1854	Benj. D. Perley,	Lemuel N. Stratton, *p.*	'61	'92	19	34	53		4	4	8	0	3	0	3	3	2	30
Peoria, 1st,	1847	Chas. A. Cornwell,	Caspar W. Hiatt, *p.*	'85	'93	187	390	577	63	7	18	25	5	18	0	23	0	0	400
" Plymouth,	1889	Mary Barfoot,	David D. Spencer, *p.*	'82	'90	79	142	221	40	13	20	33	0	4	0	4	4	6	150
" Union,	1890	Nettie Frye,				37	79	116		14	6	20	0	3	0	3	6	0	0
" Averyville,	1893	Dea. G. F. Adams,				12	20	32	0	7	25	32	0	0	0	0	8	0	0
" North,	1893	Henry Mohlman,	Waldo B. Harris, *p.*	'76	'93	15	15	30	2	30	0	30	0	0	0	0	12	0	75
Peru,	1853	Mrs. A. L. Beers,	Jacob K. Shultz, *p.*	'82	'93	12	37	49	7	8	5	13	0	4	0	4	6	0	
Pittsfield,	1837	J. A. Rider,	James O. Emerson, *p.*	'80	'89	59	140	199	29	5	5	10	2	0	0	2	5	5	100
Plainfield,	1843	Miss S. E. Royce,	[Ira D. Stone,]		'94	24	61	85	10	1	0	1	0	7	0	7	1	0	45
Plano,	1858	O. C. Brilts,				17	29	46	0	13	1	14	3	16	8	27	0	0	
Plymouth,	1836	Mrs. A. Gaylord,	Charles E. Drew, *p.*	'89	'94	43	74	117		2	3	5	4	4	2	10	2	0	65
Poplar Grove,	1863	John W. Warren,	Lauren M. Foster, *p.*	'92	'85	17	39	56	9	8	1	9	0	2	1	3	3	2	30
Port Byron,	1849	Wm. S. Grove,	Robert W. Newlands, *p.*	'92	'93	40	73	113	18	2	4	6	1	10	0	11	2	0	85

CHURCHES.	SUNDAY SCHOOL.					Y.P.S. C.E.	BENEVOLENCE.										Legacies.	Home Exp.
Place.	Superintendent.	Mem.	Av.	Ad. to Ch.	Benev. Cont.	Members.	Foreign.	Ed'n.	Ch. B'd'g.	Home M.	A. M. A.	S. S.	New West.	Min. Aid.	Other.	TOTAL.		
Moline, 2d,		125	100	4	7	30	0	0	0	30	4	7	0	0	25	66	0	1,142
Morgan Park,	M. E. Baldwin,	m100	74	0	19	52	35	3	0	29	13	5	0	0	31	116	0	1,253
Morris,	George Blount,	125	73	0	31	30	59	3,175	5	5	28	25	0	0	15	3,312	0	1,853
Morton,	E. Roberts,	90	50	2	0	49	5	0	11	20	0	0	0	0	0	36	0	755
Mound City,	S. L. Roulhac,	133	75	0	0	34											0	1,150
Mount Forest,	Miss L. Morehouse,	40	28	0	0	0											0	269
Naperville,	Irving Goodrich,	117	80	0	23	54	171	579	17	99	44	14	0	6	20	950	0	1,394
Neponset,	W. L. Whaples,	125	65	18	14	51	26	7	23	54	3	7	3	0	16	139	0	1,000
N. Grand Chain,	Nath'l P. Tarr,	36	27	0	0	0	0	0	0	0	5	3	0	0	0	8	0	578
Newtown,	Mrs. A. N. Hughes	70	45	5	8	24	0	0	5	17	0	5	0	0	3	30	0	461
Nora,	Miss S. Orvis,	80	69	4	4	24	11	0	0	0	0	0	0	0	0	11	0	274
Normal,	John B. Adam,	106	61	11	18	40	35	0	8	44	15	8	0	0	22	132	0	1,800
" Un. Mission,	Wm. McMury.	60	42	3	5	30	0	0	0	0	0	0	0	0	1	1	0	100
Norris City,	Charles Stimson,	137	103	11	10		0	75	0	11	0	10	0	0	25	121	0	638
North Aurora,	I. S. Stephens, *b*	101	60	3	5	41	21	0	0	3	5	7	0	0	0	36	0	613
Oak Park,	Richard S. Thain,	m680	345	9	350	87	1,773	1,706	181	6,781	392	135	167	193	6,708	18,036	0	15,250
Odell,	Wm. McMury,	60	42	3	5	30	55	26	20	12	51	18	0	0	12	194	0	1,666
Olive,	Edward Green,	50	40	0	0	0	0	0	0	17	0	0	0	0	0	17	0	40
Olmstead,	W. P. McCartney,	30	0	0	0	0	0	0	0	0	3	0	0	0	0	3	0	90
Olney,	Mrs. G. E. Gladdis,	80	60	3	0	0	0	0	0	0	0	0	0	0	0	0	0	1,000
Onarga,	Logan Collier,	70	53	6	0	33	3	0	0	16	0	0	0	0	0	19	0	583
Oneida,	A. D. Metcalf,	100	65	6	21	30	68	25	25	69	20	9	10	0	120	346	0	925
Ontario,	Sarah E. Shedd,	50	27	0	16	10	85	0	0	42	10	0	9	0	10	156	0	620
Ottawa,	C. B. Chapman,	350	238	4	84	130	420	124	53	377	51	35	27	16	3,629	4,732	0	5,027
Park Ridge,	C. W. Stansbury,	252	132	6	13	73	133	0	0	21	8	12	0	0	41	215	0	1,985
Paxton,	Prof. R. H. H. Blome,	150	102	1	28	93	170	50	138	385	221	23	42	0	43	1,072	0	2,100
Payson,	J. K. Scarborough,	143	94	4	4	60	480	141	54	278	17	5	15	0	45	1,035	7,700	1,112
Pecatonica,	L. N. Stratton,	90	65	4	20	47	5	212	5	5	0	5	0	0	189	421	0	1,311
Peoria, 1st,	Charles C. Miles,	285	181	6	300	46	644	457	500	1,344	80	414	32	0	7,832	11,303	0	6,048
" Plymouth,	Luke Sweetser,	500	275	4	47	46	105	0	50	186	7	16	0	0	57	421	0	2,734
" Union,	L. F. Houghton,	275	225	11	8	30	0	0	0	0	0	0	0	0	0	0	0	1,500
" Averyville,	L. B. Phillips,	96	85	19	0	42	0	0	0	0	0	0	0	0	0	0	0	0
" North,	Lea Piatt,	80	50	10	0	30	0	0	0	0	0	0	0	1		1	0	930
Peru,	Rev. J. K. Shultz,	183	130	6	17	88	0	0	41	69	0	7	0	0	47	164	0	1,741
Pittsfield,	C. H. Harder.	125	104	3	12	58	300	81	150	85	12	12	21	0	10	671	0	1,650
Plainfield,	Harvey Stratton,	95	52	1	11	36	43	0	15	34	15	5	5	0	11	128	0	,685
Plano,	D. M. Baird,	61	45	13	6	30	6	0	3	11	0	6	0	0	0	26	0	536
Plymouth,	J. F. Hedgecock,	146	68	1	2	44	39	0	0	10	0	0	0	0	2	51	0	700
Poplar Grove,	J. W. Warren,	60	40	7	3		33	0	23	14	12	3	0	0	27	112	0	450
Port Byron,	Wm. S. Grove,	120	65	2	25	35	62	8	18	57	6	9	0	0	56	216	0	1,075

a Summit. *b* Aurora.

CHURCHES.		CLERKS.	MINISTERS.			MEMBERS.				ADMITTED.			REMOVED.				BAPT.		FAM
City or Town.	Org.	Name.	Name.	Ord.	C'd.	Ma.	Fe.	To.	Ab.	C.	L.	To.	Di.	L.	De.	To.	Ad.	Inf.	
Princeton,	1831	Chas. P. Allen,	Elihu H. Votaw, *p.*	'74	'91	73	195	268	29	10	17	27	5	5	6	16	4	0	130
Providence,	1841	Geo. B. Cushing,	Jesse L. Fonda, *p.*	'73	'92	46	78	124	24	0	1	1	1	14	0	15	0	2	100
Pulaski,	1887	Mrs. R. M. Brown,				3	7	10	1	0	0	0	0	2	0	2	0	0	7
Quincy,	1833	Dea. W. H. Gay,	Samuel H. Dana, *p. c.*	'72	'83	126	277	403	50	24	8	32	3	8	0	11	11	13	300
Rantoul,	1866	Mrs. H. M. Condit,	Charles A. Mack, *p.*	'84	'93	36	47	83	6	9	5	14	3	3	1	7	5	0	35
Richmond,	1843	Dea. S. Cotting,	Herbert A. Kerns, *p.*	'86	'93	10	27	37	4	3	1	4	2	2	1	5	1	0	12
Ridge, **Grayville,**	1868	R. A. Curtis,				15	27	42	12	7	0	7	1	0	0	1	6	0	20
Ridgeland,	1888	Fred H. Watt,	William A. Bartlett, *p.*	'86	'88	64	121	185	21	11	15	26	0	2	0	2	1	4	160
Riley,	1860	Mrs Maria Sears,	[J. A. Eakin, *Lic.*]		'93	8	13	21	0	2	0	2	0	4	6	10	2	0	25
Rio,	1872	Mattie Mansfield,	[James S. Poage, *Pres.*]	'44	'89	4	28	32	3	4	0	4	0	1	0	1	4	0	17
River Grove,	1889	Mrs. I. F. Jones,	Eugene B. Weeks, *p.*	'90	'90	6	9	15	3	0	0	0	0	2	4	6	0	1	10
Roberts,	1875	Bela Foster,	Winfield D. Trover, *p.*	'61	'93	31	55	86	17	11	6	17	1	5	0	6	6	1	41
Rock Falls,	1875	D. Abbott Steele,	Albert W. Safford, *p.*	'72	'90	40	83	123	11	6	3	9	1	3	7	11	4	2	85
Rockefeller,	1889	Mrs. J. P. Norton,				16	16	32	11	3	4	7	1	1	0	2	3	0	12
Rockford, 1st,	1837	Dea. J. M. Southgate	William W. Leete, *p.*	'82	'88	117	293	410	45	4	26	30	3	19	0	22	4	5	315
" 2d,	1849	Walter B. Taylor,	Walter M. Barrows, *p.*	'71	'88	223	452	675	21	12	17	29	11	8	0	19	5	10	355
Rockton,	1838	A. N. Mellen,	Robert C. Bedford, *p.*	'75	'92	32	58	90	17	0	1	1	3	5	0	8	0	0	
Rollo,	1865	George Hyde,	[Charles Parsons, *Lic.*]		'93	22	31	53	0	4	2	6	1	2	0	3	1	0	44
Roodhouse,	1873	Dea. J. H. Carkhuff,	William E. Coquillette, *p.*	'76	'92	28	52	80	13	2	2	4	1	6	0	7	0	0	45
Roscoe,	1858	F. S. Kent,	Samuel W. Eaton, *p.*	'48	'86	24	47	71	5	3	4	7	3	1	0	4	3	4	45
Rosemond,	1856	Miss M. O. Warner,	Ebenezer Herbert, *p.*	'84	'93	57	88	145	15	4	3	7	1	11	18	30	4	0	70
Roseville,	1851	Ida M. Irving,	Charles B. Riggs, *p.*	'83	'93	16	49	65	5	1	3	4	4	5	2	11	1	0	45
St. Charles,	1837	F. W. Alexander,	George H. Smith, *p.*	'76	'87	40	99	139	0	2	10	12	2	5	0	7	0	1	125
Sandoval,	1859	Jennie Shanklin,	William A. Hyle, *p.*	'83	'92	33	55	88	6	13	5	18	1	1	0	2	7	5	60
Sandwich,	1853	Eli G. Coe,	Harvey V. Tull, *p.*	'84	'91	84	148	232	21	10	5	15	5	2	0	7	7	0	155
Seward,	1841	Nancy Halsey,	Leonard H. Moses, *p.*	'76	'93	38	55	93	13	16	10	26	1	1	0	2	12	0	60
"	1870	John L. Bamford,	Andrew W. Chapman, *p.*	'59	'58	18	34	52		0	0	0	0	0	0	0	0	2	
"	1891	Jas. A. Chapman,	Andrew W. Chapman, *p.*	'59	'58	17	31	48	5	0	1	1	1	2	0	3	0	1	150
Shabbona,	1876	W. Norton,	William E. Dawson, *p.*	'84	'92	60	111	171	30	4	1	5	1	4	0	5	2	0	150
Sheffield,	1854	B. F. Dewey,	Arthur W. Ackerman, *p.*	'90	'92	30	61	91	10	0	0	0	0	4	0	4	0	0	50
Shirland,	1846	John E. Lyon,	[Edward A. Harris, *Lic.*]		'93	21	34	55	9	5	0	5	0	0	0	0	5	0	30
Somonauk,	1885	Miss Ida Powell,	William E. De Riemer, *p.*	'67	'92	45	82	127	5	2	6	8	1	4	0	5	1	4	100
Springfield, 1st,	1867	Miss Emma Jones,	Alfred E. Stembridge, *p.*	'92	'93	89	204	293	40	3	4	7	0	20	0	20	2	3	150
" 2d,	1887	Daniel W. Stoffer,	[John M. Darrah,]		'94	42	58	100	7	2	8	10	2	1	17	20	0	1	70
" 3d,	1892	Charles Koehn,	[John M. Darrah,]		'94	18	24	42	0	13	5	18	1	0	2	3	5	0	25
Spring Valley,	1886	A. P. Johnson,	Alfred P. Johnson, *p.*	'67	'92	36	71	107	12	4	5	9	0	3	16	19	4	6	100
Stark,	1885	Geo. M. Barnett,	Thomas W. Minnis, *p.*	'84	'93	24	26	50	0	0	2	2	1	8	14	23	0	0	17
Sterling,	1858	C. H. Ives,	Theodore Crowl, *p.*	'72	'94	88	157	245	30	6	3	9	2	3	0	5	3	0	
Stillman Valley,	1859	Mrs. L. H. Brown,	Charles W. Loomis, *p.*	'88	'93	63	120	183	34	0	4	4	3	4	0	7	0	11	90
Streator, *Welsh,*	1878	Mrs. E. Jenkins,				9	18	27											

CHURCHES.	SUNDAY SCHOOL.					Y.P.S. C.E.	BENEVOLENCE.										Legacies.	Home Exp.
Place.	Superintendent.	Mem.	Av.	Ad. to Ch.	Benv. Cont.	Members.	Foreign.	Ed'n.	Ch. B'd'g.	Home M.	A. M. A.	S. S.	New West.	Min. Aid.	Other.	TOTAL.		
Princeton,	G. T. Smith,	255	112	0	0	118	289	1,040	0	609	76	37	50	0	496	2,597	0	2,722
Providence,	Benj. G. Dexter,	128	70	0	15	20	76	5	60	15	12	0	10	60	5	243	0	719
Pulaski,	[Union school.]																	
Quincy,	Geo. H. Lyford,	391	264	8	60	92	323	685	93	1,979	125	30	0	23	609	3,867	0	6,072
Rantoul,	A. Huntington,	82	47	7	0	12	10	10	20	32	22	10	0	0	0	104	0	720
Richmond,	Mrs. J. W. Haythorn,	45	30	2	0	43												
Ridge,	Richard A. Curtis,	40	30	5	2	35	0	0	0	3	0	0	0	0	0	3	0	130
Ridgeland,	Edward H. Duff,	226	126	14	190	66	433	157	41	449	87	73	75	141	503	1,959	0	4,089
Riley,	Joseph Seaver,	45	30	2	3	17	0	0	0	4	0	0	0	0	0	4	0	350
Rio,	Ira Fritz,	75	55	3	5	42	0	0	0	0	5	0	0	0	0	5	0	325
River Grove,																		
Roberts,	E. M. Lyman,	160	90	7	20	77	0	12	0	12	0	5	0	0	2	31	0	868
Rock Falls,	F. H. Dorn,	154	102	4	29	33	15	0	14	29	7	10	5	0	31	111	0	1,230
Rockefeller,	John Conkrite,	45	30	0	9	30	0	4	0	4	3	1	0	0	3	15	0	592
Rockford, 1st,	Dea. E. H. Parmele	316	214	0	139	129	559	60	88	297	234	88	115	81	965	2,487	0	6,204
" 2d,	M. S. Parmele,	418	221	12	380	227	1,737	1,086	216	1,775	584	165	104	0	4,590	10,257	0	12,500
Rockton,	Byron Freed,	125	60	0	4	50	0	0	0	10	0	4	0	0	34	48	0	850
Rollo,	Rob't B. Harper,	80	75	4	12	33	80	29	10	56	14	16	0	0	4	209	0	700
Roodhouse,	Harry Murray,	75	55	0	6	0	13	0	5	4	10	6	0	0	0	38	0	850
Roscoe,	Mrs. M. K. Sargent,	124	61	2	17	34	61	4	10	16	0	7	0	3	4	105	0	714
Rosemond,	E. A. Hawkes,	156	87	5	17	45	55	0	10	105	0	12	0	0	10	192	0	862
Roseville,	John B. Brown,	98	34	1	33	35	40	9	0	28	13	19	15	0	0	124	0	995
St. Charles,	Geo. H. Smith,	175	110	1	11	57	23	65	32	16	13	15	2	0	0	166	0	1,200
Sandoval,	John Moody,	70	60	3	19	0	0	0	5	0	0	7	0	0	12	24	0	1,254
Sandwich,	Henry A. Adams,	218	125	7	16	45	138	0	49	164	38	40	0	0	45	474	0	2,180
Seward,	Dea. C. R. Burch, *a*	110	75	16	20	56	56	0	6	106	25	10	0	0	34	237	0	1,250
"	John L. Bamford,	70	38	0	0	0	0	5	0	6	0	0	0	0	6	17	0	311
"	M. N. Gaskell,	50	35	0	0	0	0	6	0	12	0	6	0	0	22	46	0	400
Shabbona,	Ira Stevens,	138	110	4	23	42	123	44	32	100	30	18	0	0	238	585	0	1,589
Sheffield,	James Sprague,	125	75	0	0	29	29	0	50	102	0	0	0	0	20	201	0	9,007
Shirland,	Dea. John H. Nye,	40	35	5	5	34	2	4	0	22	1	5	0	0	0	34	0	500
Somonauk,	Warren Hubbard,	100	57	1	0		71	14	0	75	24	16	0	0	31	231	0	1,232
Springfield, 1st,	George E. Coe,	144	117	0	31	50	105	7	19	52	49	19	10	10	450	721	0	3,550
" 2d,	D. A. De Vares,	220	165	3	7	40	10	0	0	35	0	9	0	0	0	54	0	1,000
" 3d,	Geo. E. Fitzgerald,	107	49	6	2	0	0	0	0	25	0	0	0	0	2	27	0	150
Spring Valley,	W. R. Robinson,	200	120	0	5	50	10	4	10	33	5	8	0	0	95	165	0	1,200
Stark,	Charles C. Kyte,	45	25	0	2	16	0	9	0	0	0	0	0	0	0	9	0	418
Sterling,	J. K. Chester,	157	114	0	130	56	188	73	10	167	96	66	0	40	11	651	0	2,000
Stillman Valley,	James D. White,	194	81	0	23	43	213	20	0	50	79	2	0	0	22	386	0	9,296
Streator, *Welsh*,	Owen Hughes,	35	30	0	0	0												

a Pecatonica.

CHURCHES.		CLERKS.	MINISTERS.				MEMBERS.				ADMITTED.			REMOVED.				BAPT.		FAM
City or Town.	Org.	Name.	Name.	Ord.	C'd.		Ma.	Fe.	To.	Ab.	C.	L.	To	Di.	L.	Dc.	To.	Ad.	Inf.	
Streator, Bridge st.,	1886	Miss D. Atkinson,					33	60	93	10	0	4	4	1	7	3	11	0	3	65
Sublette,	1871	Miss F. B. Brown,					32	63	95	44	7	5	12	1	3	0	4	7	0	20
Summer Hill,	1855	Mrs. E. D. Anderson	Parker Hurless, *p.*	'62	'94		44	83	127	16	13	0	13	3	4	5	12	9	1	100
Sycamore,	1840	Chas. H. Beach,	Hamilton D. Hunter, *p.*	'73	'90		70	159	229	19	18	12	30	1	5	15	21	13	3	120
Thawville,	1860	Dea. E. T. Havens,	Neil P. McQuarrie, *p.*	'93	'93		42	56	98	7	33	8	41	1	7	0	8	24	3	35
Tonica,	1857	Mrs. E. E. Hamer,	Reuben E. Helms, *p.*	'84	'92		13	63	76	18	1	4	5	2	4	2	8	1	0	50
Toulon,	1846	Allen P. Miller,	[George A. Francis, *Pres.*]	'87	'92		81	165	246	26	9	4	13	2	7	0	9	5	4	100
Turner,	1840	Mrs. C. K. Sanders,	Herbert H. Rood, *p.*	'92	'93		29	67	96	9	9	3	12	3	8	0	11	3	0	85
Union, **Albion,**	1833	James G. Curtis,					13	28	41	5	3	2	5	0	0	0	0	0	0	12
Victoria,	1849						14	30	44	0	0	0	0	0	8	3	11	0	0	0
Vienna,	1893	Mrs. Mollie Parker,	Franklin V. Moslander,	'94	'93		3	13	16	0	0	0	0	0	0	0	0	0	0	10
Villa Ridge,	1884	Mary A. Pollock,					32	65	97	21	0	1	1	2	7	0	9	0	5	100
Wanboro,	1890	Henry C. Fisher,	[William Curtis, *Lic.*]		'90		11	17	28	0	0	5	5	0	0	0	0	1	0	
Warrensburg,	1893	Dea. G. M. Robinson	John H. Runalls, *p.*	'89	'93		6	12	18	0	18	0	18	0	0	0	0	2	1	20
Wataga,	1855	E. H. Goldsmith,	Oliver C. Bedford, *p.*	'82	'93		19	40	59	9	0	3	3	2	3	0	5	0	0	30
Waukegan, 1st,	1843	Jas. F. Trestrail,	Seth M. Wilcox, *p.*	'75	'92		53	100	153	23	5	16	21	1	7	0	8	0	0	90
" Ebenezer,	1885	H. Wachenfeld,	Adam Trandt, *p. c.*	'91	'91		25	62	87	15	4	0	4	1	2	0	3	0	0	30
Wauponsie Grove,	1864	Mrs. E. M. Overocker,	[Wm. H. Atcheson, *Lic.*]		'93		23	36	59	20	1	0	1	3	9	4	16	0	1	26
Waverly,	1836	Miss L. R. Tupper,	John B. Fairbank, *p.*	'60	'89		62	122	184	15	7	0	7	4	12	9	25	6	0	75
Wayne,	1871	Hattie G. Glos,	Frank B. Hicks, *p.*	'88	'93		14	29	43	4	0	0	0	0	1	0	1	0	1	35
Western Springs,	1887	Mrs. A. S. Jones,	Peter W. Perry, *p.*	'56	'87		32	61	93	7	0	10	10	2	2	3	7	0	0	52
West Rockford, **Warsaw,**	'79	C. M. Johnson,					14	19	33	4	0	0	0	0	0	0	0	0	0	20
Wheaton, 1st,	1843	Mrs. N. M. Ferry,	James D. Wyckoff, *p.*	'59	'93		23	55	78	10	1	12	13	0	5	0	5	0	0	40
" College,	1878		D. Wellesley Wise, *p.*	'84	'91		86	102	188	48	7	10	17	2	16	0	18	3	1	55
Wilmette,	1875	Henry B. Gates,	Edwin B. Dean, *p. c.*	'93	'93		55	80	135	15	9	16	25	1	0	1	2	3	4	85
Winnebago,	1846	Mrs. N. Mariner,	[John J. Graham,]		'94		26	37	63	21	0	1	1	1	0	0	1	0	0	23
Winnetka,	1874	Mrs. C. Prouty,	Quincy L. Dowd, *p.*	'75	'85		21	53	74	6	1	5	6	2	1	0	3	0	2	65
Woodburn,	1840	Wm. A. Long,	Joseph Herbert, *p.*	'85	'93		24	56	80	19	0	2	2	3	3	2	8	0	0	51
Woodstock,	1865	T. B. McDowell,	Charles E. Enlow, *p.*	'91	'93		19	41	60	20	1	5	6	3	7	0	10	2	0	46
Wyanet,	1866	Mrs. Wm. Boyce,	Mary L. Moreland, *p.*	'89	'89		42	66	108	12	15	8	23	2	3	0	5	12	0	60
Wyoming,	1873	Mrs. A. G. Hammond,	William Walters, *p.*	'73	'93		27	83	110	8	1	7	8	1	7	0	8	0	3	75
Wythe, **Warsaw,**	1861	Chas. W. Johnson,					21	26	47	6	2	1	3	1	3	0	4	2	0	15
Yorkville,	1836	Miss E. J. Lane,	Jeffrey G. Haigh, *p.*	'77	'86		26	62	88	12	10	2	12	1	2	0	3	6	3	50

CHANGES from last *Year-Book's* list of churches: *Added,* — Belknap and Beverly restored; Chicago — Holy Trinity, First Lutheran, Zion, Cortland St. and Gross Park; Peoria, Averyville, North, and Union; Vienna; Warrensburg. *Omitted,* — Huay; New Windsor; Oakwood; Udina; Ullin. *Name changed,* — Rogers Park appears in Chicago.

CHURCHES: 19 with pastors installed by council; 219 with pastors otherwise inducted; 0 with supplies; 73 vacant (including 28 supplied by licentiates or ministers of other denominations). Total, 311.

MINISTERS: 19 pastors installed by council, 219 pastors otherwise inducted; 0 supplies; 129 others. Total, 367.

CHURCH MEMBERS: 13,836 males; 26,402 females. Total, 40,238, including 5,181 absent. Gain, 1,625.

ADDITIONS: 2,183 by confession; 2,070 by letter. Total, 4,253.

REMOVALS: 486 by death; 1,821 by dismissal; 604 by discipline. Total, 2,911.

BAPTISM: 936 adults; 879 infant.

CHURCHES.	SUNDAY SCHOOL.					Y.P.S. C.E.	BENEVOLENCE.											
Place.	Superintendent.	Mem.	Av.	Ad. to Ch.	Benv. Cont.	Members.	Foreign.	Ed'n.	Ch. B'd'g.	Home M.	A. M. A.	S. S.	New West.	Min. Aid.	Other.	TOTAL.	Legacies.	Home Exp.
Streator,	Mrs. Dr. Jennings,	186	88	0	10	24	12	5	0	200	0	8	0	0	25	250	0	1,080
Sublette,	Wm. E. Brown,	60	28	0		21	0	0	2	4	0	8	0	0	0	14	0	525
Summer Hill,	Wm. A. Shaw,	60	40	8	4	46	0	0	0	85	0	0	0	6	2	93	0	1,500
Sycamore,	D. A. Syme,	200	145	6	154	75	92	29	0	422	0	0	22	0	43	608	0	2,292
Thawville,	A. T. Light,	70	55	18	3	35	23	0	6	25	0	17	0	0	8	79	0	600
Tonica,	Miss L. R. Richey,	134	68	1	0	33	14	2	4	10	12	5	2	60	35	144	0	1,087
Toulon,	John F. Rhodes,	190	105	3	65	65	145	29	72	112	53	39	44	0	84	578	0	1,870
Turner,	W. P. Wheeler,	120	70	2	5	48	0	0	0	60	0	5	0	0	10	75	0	1,086
Union,	Jas. G. Curtis,	72	65	3	20		0	0	0	28	0	0	0	0	0	28	0	164
Victoria,	Alex. Sornberger,	25	22	0	0	0	0	0	0	10	0	0	0	0	0	10	0	90
Vienna,	Henry Phillips,	40	27	0	0	0												
Villa Ridge,	Miles Austin,	69	35	0	12		0	0	0	0	0	0	0	0	0	0	0	3,972
Wanboro,	Kenric Shepherd,	55	45	0	16		3	0	0	10	0	0	0	0	0	13	0	138
Warrensburg,	Mrs. D.F. Schrall,	60	45	0	0	0	0	0	1	11	0	0	0	0	0	12	0	66
Wataga,	Frank Darst,	74	40	0		43	0	0	9	0	0	6	0	0	0	15	0	623
Waukegan, 1st,	W. H. Dow,	123	100	5	35	75	7	5	0	28	5	25	0	8	10	88	0	2,000
" Ebenezer,	Adam Trandt,	25	15	0	0	0											0	700
WauponsieGrove	A. E. Burleigh,	60	39	1	28	45	10	11	5	0	6	29	3	0	0	64	0	795
Waverly,	Dea. I. H. Coe,	155	101	7	40	65	198	32	10	88	27	24	25	6	12	422	0	1,310
Wayne,	Hattie Fletcher,	85	50	0	8	16												
Western Springs,	H. A. Stocker,	120	70	0	30	38	35	0	0	64	10	0	0	7	267	383	0	1,314
West Rockford,	R. B. Johnson,	25	20	0	0	30	0	0	0	0	0	7	0	0	0	7	0	125
Wheaton, 1st,	Mary Brewster,	104	61	1	30	38	124	222	26	53	17	5	0	11	33	491	0	1,146
" College,	Amos Dresser,	239	150	3	21	120	155	3,700	70	275	50	40	10	0	500	4,800	0	1,740
Wilmette,	Thos. H. Taylor,	190	122	8	34	110	168	193	70	120	48	25	18	0	9	651	0	1,666
Winnebago,	Mrs. S. Thaxter,	50	35	0	5	25	8	0	0	5	0	0	0	0		13	0	
Winnetka,	G. W. Oldfather,	263	155	1	33	72	180	40	65	180	67	44	0	35	40	651	0	1,567
Woodburn,	Dr. L. F. Corgan,	64	45	0	4	35	19	0	3	3	0	3	0	0	67	95	0	484
Woodstock,	Chas. E. Enlow,	65	52	1	4	30	0	0	0	4	0	0	0	0	0	4	0	1,394
Wyanet,	J. D. Crownover,	184	102	10	12	69	5	8	11	23	6	0	11	0	4	68	0	950
Wyoming,	H. A. Galbraith,	110	57	1	5	55	31	11	7	17	0	0	0	0	0	66	0	
Wythe,	M. S. Hammond,	35	30	1	0		5	0	0	0	0	5	0	0	0	10	0	395
Yorkville,	Jeffrey G. Haigh,	120	82	9	5	39	8	0	0	41	0	0	0	0	5	54	10	1,026

IN SABBATH SCHOOLS: Members, 51,538; Gain, 1,153; average, 33,259; joined the church, 1,327; benevolence, $6,590.

YOUNG PEOPLE'S SOCIETIES: Number, 255; 13,565 members.

FAMILIES: 298 churches reporting (273 last year), 26,449. Gain, 1,269.

BENEVOLENT CONTRIBUTIONS: 273 churches reporting (266 last year), Foreign, $34,271; Education, $109,748; Church Building, $8,299; Home, $54,663; A. M. A., $7,998; Sunday School, $6,348; New West, $2,704; Ministerial Aid, $1,660; Other, $86,459; Total, $303,150. Increase, $23,493.

HOME EXPENDITURES: 296 churches reporting (278 last year), $577,177. Decrease, $124,219.

ORGANIZATION: Fourteen local Associations united in the GENERAL ASSOCIATION OF ILLINOIS.

INDIANA.

CHURCHES.		CLERKS.	MINISTERS.			MEMBERS.				ADMITTED.			REMOVED.				BAPT.		FAM
City or Town.	Org.	Name.	Name.	Ord.	C'd.	Ma.	Fe.	To.	Ab.	C.	L.	To.	Di.	L.	Dc.	To.	Ad.	Inf.	
Amboy,	1890	Angus J. Elleman,	[Charles A. Walker, *Lay.*]		'93	19	26	45	14	5	0	5	0	2	5	7	1	0	30
Anderson,	1891	Albert Russell,	Albert H. Ball, *p.*	'70	'93	10	26	36	6	3	10	13	0	1	0	1	4	5	17
Andrews,	1883	Henry Janes,	[Henry Janes, *Lic.*]		'93	7	21	28	6	1	5	6	1	4	6	11	1	5	20
Angola,	1869	Dea. Ora Smith,	Henry O. Spelman, *p.*	'90	'91	12	59	71	8	2	3	5	0	0	1	1	1	0	80
Beachwood,	New Amsterdam, '84	David Youstler,	Jasper Trueblood, *p.*	'78	'92	18	12	30	0	10	0	10	1	0	0	1	0	0	10
Bremen,	1874	Dr. N. A. Herring,	Charles M. Arthur, *p.*	'89	'94	12	33	45	4	0	0	0	1	0	0	1	0	0	50
Brightwood,	1889	Miss E. Meadows,	Hugh C. Funkhauser,	'78	'93	23	35	58	7	11	2	13	0	4	0	4	5	5	21
Camden,	1891	J. W. Thomas,				4	8	12	0										
Cannelburgh,	1891	Joseph Harris,	[Rocliffe Mackintosh, *Lic.*]		'93	4	4	8	0	0	0	0	0	0	0	0	0	0	15
Cardonia,	1879	Thomas Teal,	James Hayes, *p.*	'79	'88	7	19	26	3	1	0	1	0	0	12	12	0	6	100
Caseyville,	1893	James A. Bradley,	James Hayes, *p.*	'79	'88	4	12	16	0	16	0	16	0	0	0	0	5	2	100
Cedarwood,	1881	Edward Haas,	Jasper Trueblood, *p.*	'78	'92	22	20	42	0	15	0	15	0	0	0	0	0	0	30
Central,	1881	Stephen Tindall,	Jasper Trueblood, *p.*	'78	'92	22	21	43	0	3	0	3	0	0	0	0	3	0	30
Coal Bluff,	1888	James Hayes,	James Hayes, *p.*	'79	'88	13	28	41	5	2	0	2	1	3	2	6	0	1	100
Dunkirk,	1891	Mrs. G. W. Fertich,	[Alexander McGregor, *Meth.*]		'94	4	18	22	0	3	12	15	0	4	0	4	2	0	50
East Chicago,	1889	Miss Ida L. Lamb,	[Frank E. Bigelow, *Lic.*]		'93	9	20	29	6	0	0	0	2	3	0	5	0	0	50
Elkhart,	1869	Mrs. E. S. Coe,	Frank E. Knopf, *p.*	'89	'89	33	96	129	12	18	2	20	1	7	8	16	13	0	76
Fairmount,	1888	Joseph A. Miles,	Samuel W. Pollard, *p.*	'85	'90	17	41	58	4	6	5	11	0	5	7	12	5	0	75
Fort Wayne,	1870	Phillip L. Potter,	Jas Stuart Ainslie, *p.*	'82	'90	56	131	187	6	24	7	31	6	9	2	17	9	7	200
[" " South,]	1894	Richard A. Crosby,	Joseph Kerr, *p.*	'92	'94	5	20	25											50
Fremont,	1874	Mrs. L. E. McNabb,	D. Lee Sanborn, *p.*	'90	'92	10	26	36	10	4	4	8	1	4	0	5	2	0	40
Hammond, 1st,	1887	E. W. Murray,				14	17	31	0	4	2	6	1	5	0	6	2	0	30
" Plymouth,	1889	Miss Rena Ames,				9	29	38	6	8	7	15	2	2	0	4	6	0	40
Hebron,	1882	Mrs. E. Rice,				5	10	15	5										
Hobart,	1885	Alfred T. Davis,	[David Wallace, *Lic.*]		'93	26	50	76	16	4	1	5	2	12	0	14	0	2	40
Hosmer, Glezen,	1887	Dr. T. J. Smith,	Thomas Smith, *p.*	'91	'91	22	46	68	0	14	6	20	1	2	1	4	6	4	40
Indianapolis, Plymouth,	1857	Miss M. F. Allgire,	Frederic E. Dewhurst, *p.*	'82	'92	116	251	367	59	10	12	22	0	3	61	64	2	1	250
" Mayflower,	1869	Dr. W. S. Rawls,	{ Nathaniel A. Hyde, *p. em.*	'58	'72	60	114	174	24	5	4	9	2	9	3	14	0	4	150
			{ John W. Wilson, *p. c.*	'91	'91														
" Peoples,	1890	Miss A. M. Cooper,	James M. Lewis, *p. c.*	'87	'93	55	92	147	3	16	14	30	0	3	0	3	11	6	200
" Pilgrim,	1890	William West,				14	25	39	1	17	4	21	1	6	1	8	15	2	150
" Fellowship,	1891	Lyman Graham,	Edwin S. Smith, *p.*	'86	'92	30	53	83	5	19	26	45	0	3	3	6	14	6	200
Jamestown,	Crooked C'k, '72	Miss H. M. Gray,	D. Lee Sanborn, *p.*	'90	'92	5	12	17	0	0	1	1	0	3	0	3	0	0	20
Kokomo,	1863	W. C. McCune,	Wm. Arthur Thomas, *p.*	'82	'92	67	134	201	44	19	12	31	2	2	0	4	11	4	120
Lake Gage,	1889	Frank Brown,	John R. Bonney, *p.*	'63	'92	13	14	27	0	0	0	0	0	0	0	0	0	0	20
Liber,	Portland, 1854	Mrs. F. Antram,				15	17	32	0	0	2	2	0	2	0	2	0	0	47
Macksville,	1885	David H. All,	John Harden, *p.*	'79	'94	26	54	80	9	14	4	18	2	8	2	12	2	0	40
Marion,	1889	Mrs. G. A. Southall,	Levi White, *p.*	'71	'93	20	48	68	3	35	8	43	0	0	0	0	10	1	200
Michigan City, 1st,	1835	W. R. Corbin,	William C. Gordon, *p.*	'89	'93	38	115	153	18	4	8	12	1	3	4	8	2	0	115
" Emmanuel, *Ger.*	1891	Louis Blessin,	[Karl Freitag,]		'93	14	25	39	0	18	2	20	1	0	3	4	0	4	50
" Sanborn Mem'l, *Scand.*	'93	J. Erickson,	[Carl E. Englund, *Lic.*]		'94	11	12	23		12	11	23							

SUNDAY SCHOOLS AND BENEVOLENCE.

CHURCHES.	SUNDAY SCHOOL.					Y.P.S. C.E.	BENEVOLENCE.											
Place.	Superintendent.	Mem.	Av.	Ad. to Ch.,	Benv. Cont.	Members.	Foreign.	Ed'n.	Ch. B'd'g.	Home M.	A. M. A.	S. S.	New West.	Min. Aid.	Other.	TOTAL.	Legacies.	Home Exp.
Amboy,	A. J. Elleman,	60	40	2	$3	0	$2	$ 0	$ 0	$ 0	$ 0	$ 0	$ 0	$ 0	$13	$15	0	$600
Anderson,	A. M. Oswald,	65	43	1	0	36	2	0	0	35	0	3	0	0	25	65	0	808
Andrews,	John Fry,	34	20	0	0	20	0	0	0	7	0	0	0	0	0	7	0	300
Angola,	Ora Smith,	115	58	1	0	50	10	25	0	23	10	0	0	0	12	80	0	2,518
Beachwood,	Edward Windell,,	40	25	2	10	0	0	0	2	2	0	0	0	0	0	4	0	100
Bremen,	J R. Ladd,	50	40	0	4	25	2	0	0	4	2	2	0	0	0	10	0	325
Brightwood,	Rev.H.C.Funkhauser	100	89	0	0	32	7	0	0	14	0	10	0	0	0	31	0	450
Camden,							0	0	0	0	0	0	0	0	0	0	0	0
Cannelburgh,	Mrs. J. A. Harris,	10	6		0	0	0	0	0	0	0	0	0	0	0	0	0	68
Cardonia,	William Smith,	124	70	0	0	0	1	4	0	0	0	1	0	0	0	6	0	76
Caseyville,	Jas. A. Bradley,	100	55	5	0	15	0	1	0	2	0	0	0	0	0	3	0	75
Cedarwood,							0	0	0	0	0	0	0	0	0	0	0	25
Central,							0	0	0	0	2	0	0	0	0	2	0	70
Coal Bluff,	Mrs. E. Hayes,	150	50	0	1	25	3	0	64	7	0	2	0	0	0	76	0	75
Dunkirk,							0	0	0	0	0	0	0	0	0	0	0	50
East Chicago,	Mr. Rowley,	70	60	0	4	15	0	0	0	23	0	4	0	0	0	27	0	1,160
Elkhart,	E. C. Bickel,	125	85	10	32	40	45	0	0	32	0	1	0	0	60	138	0	1,616
Fairmount,	A. D. Bryan,	140	75	3	4	30	10	0	2	10	0	0	2	0	0	24	0	2,550
Fort Wayne,	Paul Mossman,	350	250	10	0	50	22	15	10	30	10	5	0	0	7	99	0	10,000
[" South,]	Byron Stopher,	110	90			12											0	
Fremont,	Mose Kinsey,	60	40	3	5	30	2	0	4	15	0	5	0	0	0	26	0	325
Hammond, 1st,	I. P. Johnson,	100	70	0	0	20	0	0	0	0	0	0	0	0	0	0	0	311
" Plymouth,		70	36	3	4	33	5	0	0	3	0	0	0	0	12	20	0	400
Hebron,	E. B. Sherwood,	55	35	0	0	0	0	0	0	0	0	0	0	0	0	0	0	0
Hobart,	Alfred T. Davis,	100	50	4	4	55	5	0	0	25	0	10	0	0	25	65	0	450
Hosmer,	J. W. Clifford,	100	75	3	0	40	11	0	0	5	0	0	0	0	20	36	0	300
Indianapolis, Pl.	Geo. W. Beaton,	185	104	5	0	0	0	0	0	134	0	0	0	0	129	263	0	7,279
" Mayflower,	W. F. Brunner,	239	158	2	34	51	269	7	14	279	15	11	8	0	222	825	0	5,622
" Peoples,	D. P. McNaughey,	185	120	11	19	37	21	0	0	37	0	8	0	0	5	71	0	1,920
" Pilgrim,	Lyman Rief,	120	75	14	0	28	4	0	0	53	0	0	0	0	0	57	0	650
" Fellowship,	H. M. Butler,	200	139	16	6	48	2	0	0	20	0	13	0	0	0	35	0	2,436
Jamestown,	Edward B. Clark,	50	32	0	0	12	0	0	0	0	0	0	0	0	0	0	0	175
Kokomo,	W. Z. Clause,	552	312	16	21	65	59	17	11	50	0	21	0	0	125	283	0	2,200
Lake Gage,	Frank Brown,	35	25	0	0	0	0	0	0	0	0	0	0	0	0	0	0	
Liber,	C. E. Milligan,	100	75	0	5	0	25	0	0	20	0	0	0	0	0	45	0	194
Macksville,	David H. All,	80	54	1	0	36	6	0	0	28	0	0	0	0	0	34	0	359
Marion,	Mrs.G.A. Southall	80	50	5	10	35	0	0	0	0	0	0	0	0	10	10	0	600
Michigan C., 1st,	Albert Nichols,	178	112	3	0	27	35	0	7	25	0	0	0	0	0	67	0	902
" Emmanuel, *G.*	Miss R. Krueger,	82	60	4	6	0	8	0	0	11	0	0	0	0	15	34	0	250
" Sanb'n M., *Sc.*,	J. Gronlund,	90	80	0	0	0												

CHURCHES.		CLERKS.	MINISTERS.			MEMBERS.				ADMITTED.			REMOVED.				BAPT.		FAM
City or Town.	Org.	Name.	Name.	Ord.	C'd.	Ma.	Fe.	To.	Ab.	C.	L.	To	Di.	L.	Dc.	To.	Ad.	Inf.	
Ontario,	1840	Jared R. Preston,	Jared R. Preston, *p.*	'65	'89	15	20	35	16	0	2	2	1	0	4	5	0	0	15
Orland,	1836	Mrs. J. VanEtta,	John R. Bonney, *p.*	'63	'92	26	62	88	33	0	4	4	0	5	0	5	0	1	50
Perth,	1889	Mrs. M.A.Kennedy	James Hayes, *p.*	'79	'89	5	5	10	0	0	0	0	1	0	0	1	0	0	30
Porter,	1891	Mrs. H. Busse,	Richard Smith, *p.*	'92	'94	5	4	9	0	0	0	0	0	3	4	7	0	0	10
Portland,	1887	Rev. H. E. Moon,				7	15	22	3	6	2	8	0	2	20	22	1	0	12
Ridgeville,	1892	W. B. Starr,	George Hindley, *p.*	'75	'93	19	29	48	8	8	4	12	2	3	2	7	8	0	23
Ross,	1888	Mrs.K.A.Gallagher	[David Wallace, *Lic.*]		'93	5	7	12	4	0	0	0	0	0	0	0	0	1	25
Solsberry,	1868	Henry M. Elliot,				14	30	44	7										
Terre Haute, 1st,	1834	Joseph A. Foote,	John H. Crum, *p.*	'62	'89	105	284	389	60	12	2	14	1	1	0	2	12	0	250
" 2d,	1891	Miss Adelia Leake,	David Q. Travis, *p.*	'89	'94	7	13	20	0	8	4	12	0	0	2	2	0	0	50
Vigo, South,	Terre Haute, '54	Robert Smith,	John Harden, *p.*	'79	'94	10	23	33	6	0	0	0	0	5	5	10	0	0	20
Washington,	1890	Chas. Brumblay,	[Rocliffe Mackintosh, *Lic.*]		'93	12	13	25	0	13	0	13	1	3	0	4	2	0	30
West Chester,	1861	MissL.Montgomery	Hiram E. Moon, *p.*	'91	'93	3	7	10	0	0	0	0	1	0	7	8	0	0	10
Whiting,	1890	Victor P. France,	Lewis A. Townsend,	'94	'93	13	17	30	2	10	8	18	0	5	8	13	2	0	
			Total:			1112	2303	3415	423	368	189	557	36	136	173	345	167	67	80

CHURCHES.	SUNDAY SCHOOL.					Y.P.S. C.E. Members.	BENEVOLENCE.										Legacies.	Home Exp.
Place.	Superintendent.	Mem.	Av.	Ad. to Ch.	Benv. Cont.		Foreign.	Ed'n.	Ch. B'd'g.	Home M.	A. M. A.	S. S.	New West.	Min. Aid.	Other.	TOTAL.		
Ontario,	J. J. Davidson,	88	40	0	0	0	0	0	0	0	0	0	0		0	0	0	60
Orland,	Milton T. Rose,	95	94	0	2	28	0	9	0	25	0	0	0	0	0	34	0	500
Perth,	Elizabeth Hayes,	65	30	0	0	0	1	0	0	2	0	10	0	0	0	13	0	15
Porter,	Wm. Jump,	60	40	0	3	0	2	0	2	17	0	0	0	0	0	21	0	757
Portland,							0	0	0	20	0	0	0	0	0	20	0	
Ridgeville,	C. W. Macomber,	53	39	9	8	20	10	0	0	0	0	3	0	0	0	13	0	273
Ross,	Mrs. K.A. Gallagher,	45	30	0	2	0	0	0	0	2	0	2	0	0	0	4	0	
Solsberry,																		
Terre Haute, 1st,	Prof.W. A. Noyes,	350	200	0	75	130	587	60	20	693	40	15	0	0	707	2,122	0	3,820
" 2d,	John Roberts,	175	140	4	0	20	8	0	0	23	0	5	0	0	0	36	0	350
Vigo, South,	Lida Helman.	40	25	0	2	0	0	0	0	0	0	2	0	0	0	2	0	156
Washington,	R. Mackintosh,	136	53	7	3	0	0	0	0	3	0	3	0	0	0	6	0	200
West Chester,	J. S. George,	60	35	0	0	5	0	0	0	5	0	0	0	0	0	5	0	34
Whiting,	Chas. D. Davidson	110	60	7	12	25	20	15	0	0	5	4	0	0	5	49	0	665
	Total:	5,471	3,454	151	279	1,083	1,184	153	136	1,684	84	140	10	0	1,392	4,783	0	52,069

CHURCHES: *Added*, — Caseyville and Michigan City, *Scandinavian*. Gain in church members, 226; in Sunday Schools, 262; in benevolent contributions, $4,783; in home expenditures, $10,751. ORGANIZATION: four District Associations unite in THE GENERAL ASSOCIATION OF INDIANA.

INDIAN TERRITORY.

CHURCHES.		CLERKS.	MINISTERS.			MEMBERS.				ADMITTED.			REMOVED.				BAPT.		FAM
City or Town.	Org.	Name.	Name.	Ord.	C'd.	Ma.	Fe.	To.	Ab.	C.	L.	To.	Di.	L.	Dc.	To.	Ad.	Inf.	
Box Spring, **Doaksville**,	1885	Alfred Gross,	Alfred Gross, *p. c.*	'80		5	25	30	2	3	0	3	0	1	1	2	5	6	12
McAllister, 1st,	1880	E. P. Hicks,	William H. Hicks, *p.*	'56	'85	11	16	27	6	2	0	2	0	0	0	0	2	15	45
" Trinity,	1884	Dea. J. H. VanDyne,	Joseph W. Roberts, *p.*	'80	'89	8	14	22	6	1	0	1	0	0	0	0	0	0	10
Vinita, 1st,	1879	Mrs. R. M. Swain,	Fayette Hurd, *p.*	'63	'91	8	21	29	17	0	2	2	0	0	0	0	0	0	15
" Logan,	1889	Dudley Tucker,				3	1	4				0					0	0	
			Total:			35	77	112	31	6	2	8	0	1	1	2	7	21	82

SUNDAY SCHOOLS AND BENEVOLENCE.

CHURCHES.	SUNDAY SCHOOL.					Y.P.S. C.E. Members.	BENEVOLENCE.										Legacies.	Home Exp.
Place.	Superintendent.	Mem.	Av.	Ad. to Ch.	Benv. Cont.		Foreign.	Ed'n.	Ch. B'd'g.	Home M.	A. M. A.	S. S.	New West.	Min. Aid.	Other.	TOTAL.		
Box Spring,	Alfred Gross,	28	20		$200		$	$	$	$300	$	$	$	$	$200	$300	$0	$
McAllister, 1st,	W. H. Hicks,	30	30							1,500						1,500	0	5,000
" Trinity,	Miss A. E. Roberts,	m65	46							300					1,600	1,900	0	5,000
Vinita, 1st,	Mrs. R. M. Swain,	68	42		500	24	1,200	700	500	800	2,000	200			1,500	6,900	0	7,300
" Logan,	W. R. Thompson U.	25																
	Total:	216	138		700	24	1,200	700	500	2,900	2,000	200			3,300	10,800	0	17,300

Churches omitted, Caddo; Doaksville; Goodland, and Lehigh. Loss in church members, 25; in Sunday schools, 85; in benevolent contributions, $40; in home expenditures, $64. The Sunday school decrease is apparent, only resulting from an error in last year's totals. In fact, there is a gain ORGANIZATION: none. Reports received from Rev. Fayette Hurd.

IOWA.

CHURCHES.		CLERKS.	MINISTERS.			MEMBERS.				ADMITTED.			REMOVED.				BAPT.		FAM
City or Town.	Org.	Name.	Name.	Ord.	C'd.	Ma.	Fe.	To.	Ab.	C.	L.	To.	Di.	L.	Dc.	To.	Ad.	Inf.	
Alden,	1866	E. C. Rogers,	Charles N. Lyman, *p.*	'62	'91	39	76	115	10	2	8	10	5	15	0	20	1	2	95
Algona,	1858	Mrs. Jas. Patterson,	William E. Davidson, *p.*	'87	'88	64	133	197	30	18	13	31	5	4	0	9	12	0	100
Allison,	1887	H. F. Wild,	William B. Sandford, *p.*	'93	'93	41	56	97	6	26	1	27	0	1	0	1	21	2	40
Almoral,	1857	Mrs. J. L. Stevens,	David M. Ogilvie, *p.*	'88	'93	12	11	23	0	0	0	0	0	0	0	0	0	0	23
Alpha,	1890	E. M. Paul,				5	9	14	3	0	0	0	0	2	0	2	0	0	10
Alton,	1890	J. K. Bykit,	John C. Ablett, *p.*	'87	'91	8	20	28	1	2	1	3	0	0	0	0	1	4	18
Alvord,	1891	Gunnar Thorsen,	William Jones, *p.*	'69	'93	2	3	5	0	0	0	0	0	1	2	3	1	0	6
Ames,	1865	Mrs. A. E. Goodwin,	Francis J. Douglass, *p.*	'69	'90	54	107	161	14	8	18	26	1	6	0	7	5	0	90
Anamosa,	1846	Dea. J. H. Barnard,	Silas F. Millikan, *p.*	'60	'93	22	37	59	9	1	4	5	1	7	47	55	0	0	50
Anita,	1875	Charles Major,	John T. Marvin, *p.*	'86	'93	59	86	145	21	17	14	31	2	10	3	15	5	1	65
Ashton,	1891	Mrs. S. A. Patterson																	
Atlantic,	1869	M. S. Winslow,	Edwin S. Hill, *p. c.*	'67	'69	78	191	269	30	29	15	44	1	11	0	12	26	2	150
Aurelia,	1883	Dea. C. Bushnell, jr.	George H. Smith, *p.*	'83	'91	18	26	44	5	3	0	3	2	4	1	7	1	0	30
Avoca, 1st,	1870	Miss M. A. Wood,	William E. Reed, *p.*	'92	'91	40	80	120	33	14	10	24	0	3	4	7	13	1	95
" *Ger.*,	1891	G. Stocker,	John Single, *p.*	'83	'92	17	20	37	5	4	0	4	0	0	1	1	0	18	40
Bassett,	1890	C. E. Wallace,				31	49	80	7	12	9	21	1	0	5	6	9	0	100
Baxter,	1885	Wm. H. Bair,	Gilbert L. Shull,	'83	'94	24	43	67	30	0	5	5	2	3	9	14	0	1	50
Beacon,	1865	Theophilus Cook,	James Harrison, *p.*	'68	'89	17	51	68	4	26	4	30	0	3	5	8	10	0	40
Bear Grove, Gallion,	1874	J. H. Preston,	Rupert W. Harris, *p.*	'91	'92	43	50	93	5	8	5	13	0	1	0	1	6	9	30
Belknap,	1875	Miss Mary Corner,	Frank W. Hoover, *p.*	'92	'93	4	6	10	0	0	0	0	1	1	0	2	0	0	15
Belle Plaine,	1866	Miss A. Stapleton,	Robert Stapleton, *p.*	'77	'89	41	77	118	12	7	5	12	3	12	0	15	3	5	100
Bellevue,	1851	John Merkle,	George W. Sargent, *p.*	'59	'92	11	39	50	6	1	0	1	1	4	0	5	0	0	23
Belmond,	1867	Rev. J. D. Sands,	John D. Sands, *p. c.*	'48	'69	20	43	63	8	0	2	2	0	1	1	2	0	0	59
Bentonsport,	1843	Mrs. M. B. Hancock,	Augustus J. Belknap, *p.*	'76	'93	3	15	18	2	2	0	2	3	0	0	3	0	0	20
Berwick,	1886	Miss Lottie Lewis,	Joseph Steele, jr., *p.*	'92	'92	32	61	93	0	34	8	42	1	1	0	2	31	3	45
Bethel, Clear Lake,	1889	Dea. G. F. Rice,																	
" Peterson,	1886	M. S. Underwood,	William G. Johnston, *p.*	'92	'93	3	2	5	1	0	0	0	0	0	4	4	0	0	11
Big Rock,	1856	Jas. M. Mitchell,	Charles Wyatt, *p.*	'88	'93	10	28	38	4	0	2	2	0	3	5	8	0	0	25
Blairsburg,	1891	Benjamin Jaycox,	Julius Marks, *p.*	'90	'93	21	36	57	1	14	5	19	0	6	0	6	5	4	75
Blencoe,	1877	William Tees,																	
Bradford,	1855	Mrs. M. E. Grawe,				4	14	18	1	0	0	0	0	0	0	0	0	0	10
Brighton,	1841	Mrs. A. Edwards,				5	10	15	1	0	0	0	0	4	0	4	0	0	10
Britt, 1st,	1879	Mrs. Mary E. Hill,	Wm. R. Stewart, *p.*	'68	'93	22	36	58	4	2	3	5	1	4	1	6	3	2	29
" *Scand.*,	1887	John Brostrom,	C. O. Torgeson, *p.*	'89	'90	22	19	41	0	3	0	3	0	0	0	0	0	3	35
Buckeye,	1893	Mrs. P. M. Edwards,	Chas. N. Lyman, *p.*	'62	'93	3	13	16	0	0	16	16	0	0	0	0	0	0	20
Buffalo Center,	1892	Mrs. S. Jewett,	Harris N. Lawrence, *p.*	'88	'92	20	24	44	0	24	0	24	0	2	0	2	14	3	50
Burlington,	1843	C. B. Parsons,	William Salter, *p. c. a*	'43	'46	91	220	311	39	6	3	9	5	14	0	19	2	9	150
Cass, Anamosa,	1856	Ruby M. Ketcham,	William H. Barrows, *p.*	'68	'89	28	38	66	20	2	1	3	0	0	0	0	2	0	35
Castana,	1886	Mrs. F. B. Wiley,	John M. Turner, *p.*	'90	'90	24	53	77	8	19	2	21	0	3	0	3	14	0	50

a Frank N. White, assoc. p. '81, '94.

SUNDAY SCHOOLS AND BENEVOLENCE.

CHURCHES.	SUNDAY SCHOOL.					Y.P.S. C.E.	BENEVOLENCE.										Legacies.	Home Exp.
Place.	Superintendent.	Mem.	Av.	Ad. to Ch.	Benv. Cont.	Members.	Foreign.	Ed'n.	Ch. B'd'g.	Home M.	A. M. A.	S. S.	New West.	Min. Aid.	Other.	TOTAL.		
Alden,	L. B. Rogers,	62	55	1	$52	46	$122	$13	$49	$57	$19	$5	$9	$3	$43	$320	$ 0	$881
Algona,	A. W. Moffatt,	218	112	4	12	65	71	50	10	125	15	18	0	0	12	301	0	3,258
Allison,	Rev. W. B. Sanford	87	60	20	18	40	15	0	6	25	0	2	5	0	75	128	0	575
Almoral,	C. H. Cruise,	47	30	0	2	20	7	0	0	22	0	0	0	0	0	29	0	313
Alpha,	[Union school.]				0	0	0	0	0	5	0	0	0	0	10	15	0	0
Alton,	F. M. Slagle,	121	95	0	43	0	18	5	1	40	0	39	0	0	11	114	0	1,058
Alvord,	Mrs. S. Van Dusen,	34	22	0	9	0	0	0	0	3	0	9	0	0	0	12	0	112
Ames,	Charles H. Sies,	115	77	5	10	90	59	19	25	142	53	10	0	0	29	337	0	1,077
Anamosa,	J. S. Stacy,	84	75	1	35	Un.	38	0	0	34	5	11	0	2	3	93	0	655
Anita,	W. G. King,	197	118	8	28	55	49	9	29	90	9	17	0	0	0	203	0	1,575
Ashton,							0	0	2	17	0	0	0	0	0	19	0	
Atlantic,	M. S. Winslow,	250	169	18	56	42	204	39	0	104	47	40	0	0	250	684	0	2,100
Aurelia,	C. Bushnell, jr.	86	54	1	14	0	0	0	2	27	0	7	0	0	0	36	0	480
Avoca, 1st,	Mrs. W. E. Reed,	180	92	10	108	58	124	0	6	31	0	0	0	0	13	174	0	838
" *Ger.*,	August Busse,	92	50	0	4	15	4	5	0	25	0	4	0	0	10	48	0	800
Bassett,	C. E. Wallace,	64	40	0	5	35	2	0	2	20	0	5	0	0	0	29	0	400
Baxter,	Jas. W. Preston,	100	67	0	5	39	4	0	7	34	0	5	0	0	7	57	0	1,051
Beacon,	James Williams,	110	50	10	0	0	0	0	0	6	0	0	0	0	0	6	0	731
Bear Grove,	J. H. Wallace,	113	64	8	10	25	38	0	0	70	17	10	0	0	0	135	0	510
Belknap,	[No school.]	0		0	0	0	0	0	0	11	0	0	0	0	0	11	0	110
Belle Plaine,	Huyett Kroh,	136	87	0	7	101	22	0	6	56	4	7	1	5	95	196	0	1,300
Bellevue,	J. C. Hughey,	107	60	0	12		7	15	4	21	0	10	0	0	22	79	0	439
Belmond,	Mrs. Alice Luick,	135	60	0	48	18	8	18	10	41	5	12	2	8	26	130	0	547
Bentonsport,	[No school.]	0	0	0	0	0	0	0	0	0	0	0	0	0	0	0	0	200
Berwick,	Wm. Hartung,	123	63	36	0	30	0	0	0	84	0	0	0	0	0	84	0	673
Bethel,							0	0	0	0	0	0	0	0	0	0	0	
"	Mrs. Atkinson,	45	30	0	0	0	0	0	0	2	0	0	0	0	0	2	0	150
Big Rock,	H. F. Parsons,	59	45	0	7	20	35	0	4	55	1	6	5	0	7	113	0	327
Blairsburg,	W. H. Tuttle,	100	71	3	15	41	0	7	0	27	6	7	0	2	0	49	0	750
Blencoe,	[No school.]	0	0	0	0	0	0	0	0	0	0	0	0	0	0	0	0	0
Bradford,	Mrs. Eva Smith,	40	25	0	0	0	0	0	0	0	0	0	0	0	0	0	0	0
Brighton,		0	0	0	0	0	0	0	0	0	0	0	0	0	0	0	0	0
Britt, 1st,	C. A. Campbell,	125	75	2	27	93	4	0	4	56	0	13	0	0	10	87	0	796
" *Scand.*,	John Brostrom,	27	24	0	4	0	0	0	0	16	0	0	0	0	0	16	0	250
Buckeye,	L. T. Beard,	47	18	19	16	0	0	0	0	0	0	0	0	0	0	0	0	1,150
Buffalo Center,	Joseph Holt,	86	53	7	12	40	0	0	0	12	0	12	0	0	14	38	0	2,360
Burlington,	Mrs. G. B. Little,	216	152	0	80	50	249	35,020	20	246	30	45	38	47	0	35,695	0	4,000
Cass,	Corso Crane,	80	40	2	25	0	29	0	0	32	15	14	0	5	0	95	0	650
Castana,	W. L. Wiley,	131	67	15	9	50	0	0	5	24	0	6	0	0	34	69	0	578

CHURCHES.		CLERKS.	MINISTERS.			MEMBERS.				ADMITTED.			REMOVED.				BAPT.		PAM
City or Town.	Org.	Name.	Name.	Ord.	C'd.	Ma.	Fe.	To.	Ab.	C.	L.	To.	Di.	L.	Dc.	To.	Ad.	Inf.	
Castleville,	1891	Mrs. M. J. Potwin,				17	23	40	3	2	0	2	2	5	0	7	2	3	25
Cedar Falls,	1860	A. C. Page,	Samuel J. Beach, *p.*	'75	'87	51	92	143	6	12	11	23	1	11	0	12	8	3	85
Cedar Rapids, 1st,	1879	D. R. Holden,	George R. Dickinson, *p. c.*	'85	'92	79	165	244	36	11	36	47	5	57	6	68	4	5	180
" " Bethany,	1893	Gilbert L. Dotson,	Lyman W. Winslow, *p.*	'69	'93	18	27	45	3	11	35	46	1	0	0	1	6	0	50
Center, **Manson,**	1882	Geo. C. Smith,	William H. Stubbins, *p.*	'81	'92														
Center Point,	1858	Miss Maud Nevin,				8	24	32	3	1	1	2	4	1	0	5	1	0	30
Central City,	1858	Dea. E. R. Crane,	James T. Mumford, *p.*	'79	'82	50	111	161	20	11	1	12	0	9	1	10	9	0	50
Chapin,	1858	Chas. A. Crawford,	Walter A. Brintnall, *p.*	'92	'93	37	51	88	14	1	3	4	1	4	0	5	1	0	42
Charles City,	1858	Mrs. A. C. Stebbins,	H. Martyn Herrick, *p.*	'87	'93	81	194	275	41	11	7	18	2	15	0	17	1	2	200
Cherokee,	1870	F E. Whitmore,	Walter L. Ferris *p.*	'80	'89	69	153	222	30	6	9	15	1	9	0	10	3	0	120
Chester Center,	1865	H. A. Woodford,	James J. Mitchell, *p.*	'85	'90	59	64	123	17	21	0	21	0	6	0	6	7	3	40
Chickasaw,	1890	Mrs. C. Hayden,	Samuel Eveland. *p.*	'84	'93	15	17	32	12	3	0	3	0	7	0	7			25
Cincinnati,	1867	Dea. A. Mitchell,	Frank W. Hoover, *p.*	'92	'93	24	40	64	4	6	4	10	1	0	0	1	0	0	75
Clarion,	1872	Mrs. Alice Gibbs,				34	70	104	13	12	9	21	0	5	0	5	12	0	70
Clay,	1842	H. S. Robinson,				27	51	78	20	8	4	12	1	3	0	4	4	0	22
Clear Lake,	1870	J. E. Perry,	Fernando E. Carter, *p.*	'85	'93	47	81	128	20	5	12	17	1	7	0	8	5	0	150
Cleveland, **Lucas,**	1883	Josiah Williams,																	
Clinton,	1866	Eugene R. Mullett,	Edwin More, jr., *p.*	'90	'91	46	101	147	18	8	2	10	2	1	0	3	7	6	100
Colesburg,	1846	Mrs. C. A. Tobie,																	
College Springs,	1865	Newton Dow,	Horace M. Burr,	'74	'94	28	30	58	7	0	5	5	1	0	0	1	0	1	16
Corning,	1879	Miss Carrie Heiser,	Albert M. Beman, *p.*	'79	'88	47	98	145	9	4	3	7	1	6	0	7	0	4	60
Correctionville,	1891	Mrs. J. E. Maennel,	Everett A. Powell, *p.*	'89	'92	7	30	37	4	12	10	22	0	0	1	1	6	0	50
Council Bluffs,	1886	E S. Allen,	John Askin, *p.*	'74	'93	72	153	225	25	11	18	29	3	13	0	16	6	3	50
Crane Creek, **Elma,**	1886	Mrs. F. House,	James Rowe, *p.*	'84	'92	12	29	41	12	2	5	7	0	3	8	11	0	0	25
Cresco,	1856	Miss H. E. Howe,	Joseph H. Boggess,	'88	'94	35	99	134	20	3	4	7	2	10	2	14	0	0	100
Creston,	1873	Fred E. Ball,	Allen J. Van Wagner, *p.*	'73	'87	113	250	363	44	53	11	64	0	11	2	13	40	4	200
Cromwell,	1870	S. H. Helfenstine,	William C. Hicks, *p.*	'71	'89	53	96	149	5	4	0	4	1	3	0	4	4	1	58
Danville,	1838	Henry Higley,	Loveland T. Rowley, *p.*	'50	'84	38	42	80	0	0	0	0	1	0	0	1	0	0	35
Davenport, Edwards,	1861	Miss M. H. Camp,	Benjamin F. Boller, *p. c.*	'76	'93	100	230	330	27	23	9	32	3	17	0	20	5	4	225
" *Ger.*,	1854	A. Knueppel,	Charles F. Finger, *p.*	'65	'93	20	25	45	4	0	0	0	0	4	0	4	0	1	60
Decorah,	1854	Edw. J. Riley,	D. Lee Hilliard, *p.*	'89	'93	40	132	172	70	1	0	1	3	6	0	9	0	0	95
Denmark,	1838	Dea. Oliver Brooks,	Hammond L. Marsh, *p.*	'86	'92	76	112	188	12	11	12	23	0	7	8	15	3	1	97
Des Moines, Plymouth,	1857	A. Y. Rawson,	Alvah L. Frisbie, *p. c.*	'60	'71	211	380	591	24	61	35	96	8	22	0	30	33	7	350
" Moriah,	1878	Mrs. J Hughes,	Othello V. Rice, *p.*	'77	'94	6	14	20	3	0	0	0	0	0	0	0	0	0	20
" Pilgrim,	1883	Miss O. B. Gabel,	Clinton Douglass, *p. c.*	'84	'92	54	88	142	15	20	7	27	2	12	0	14	7	0	125
" North Park,	1885	Mrs. B. St. John,	Benjamin St. John, *p.*	'80	'84	63	114	177	9	36	16	52	0	7	14	21	22	0	100
" *Ger.*,	1892	Theodore Guth,	Jacob Henn, *p.*	'58	'92	14	17	31	0	6	0	6	0	0	0	0	0	1	20
De Witt,	1842	Mrs. M. N. Bedford,	Carl E. Sinclair, *p.*	'92	'93	15	71	86	7	0	1	1	1	0	0	1	0	0	84
Dinsdale,	1890	Thomas Mason,	Robert Mumby, *p.*	'88	'92	15	21	36	0	2	2	4	0	4	0	4	2	1	30
Doon,	1889	Rev. H. W. Mercer,	Henry W. Mercer, *p.*	'65	'91	7	7	14	4	0	2	2	0	2	1	3	2	0	40

CHURCHES.	SUNDAY SCHOOL.					Y.P.S. C.E.	BENEVOLENCE.										Legacies.	Home Exp.
Place.	Superintendent.	Mem.	Av.	Ad. to Ch.	Benv. Cont.	Members.	Foreign.	Ed'n.	Ch. B'd'g.	Home M.	A. M. A.	S. S.	New West.	Min. Aid.	Other.	TOTAL.		
Castleville,	Charles Basham,	51	34	1	4	0	4	0	0	30	0	3	0	0	0	37	0	200
Cedar Falls,	Roger Leavitt,	135	81	6	23	61	120	0	34	93	62	8	0	37	53	407	0	2,026
Cedar Rapids, 1st,	L. M. Kratz,	137	107	6	17	60	57	1	10	430	22	8	1	3	90	622	0	3,700
" Bethany,	Rev. L. W. Winslow	220	147	4	3	0	15	20	0	70	0	2	0	0	0	107	0	3,500
Center,	Chas. W. Fisher,	29	24	0	11	0	0	0	0	8	0	0	0	0	0	8	0	
Center Point,	[No school.]	0	0	0	0	0	0	0	0	5	0	0	0	0	0	5	400	100
Central City,	C. E. Rollins,	85	55	8	15	42	68	0	9	43	9	5	4	0	0	38	0	758
Chapin,	W. D. F. Randolph,	108	60	1	2	35	0	0	7	34	0	11	0	0	0	52	0	345
Charles City,	Geo. S. Hanford,	284	197	9	85	137	178	50	43	226	117	36	33	20	21	724	0	1,908
Cherokee,	Will H. Bowen,	220	130	5	27	56	204	0	28	659	118	39	0	0	291	1,339	0	2,046
Chester Center,	W. T. Fuller,	126	64	21	21	28	94	17	9	68	39	10	7	5	15	264	0	1,118
Chickasaw,	David W. Hine,						0	0	0	3	0	0	0	0	0	3	0	
Cincinnati,	Dea. A. Mitchell,	100	64	6	19	45	6	0	2	80	0	17	0	0	0	105	0	600
Clarion,	G. T. Eldridge,	115	76	7	1	36	18	0	0	24	3	0	0	0	0	45	500	925
Clay,	H. S. Robinson,	74	54	7	25	24	35	0	14	19	26	2	0	0	24	120	0	465
Clear Lake,	J. E. Perry,	167	95	2	24	40	15	0	12	12	12	10	0	0	50	111	0	1,375
Cleveland,	[No school.]	0	0	0	0	0	0	0	0	0	0	0	0	0	0	0	0	0
Clinton,	Rev. E. More, jr.,	135	99	7	39	100	45	9	63	86	33	16	9	10	59	330	0	2,384
Colesburg,	[No school.]	0	0	0	0	0	0	0	0	0	0	0	0	0	0	0	0	0
College Springs,	Lee Woodmansee,	56	44	0	16	20	5	0	4	40	0	9	0	0	12	70	0	608
Corning,	W. B. Ankeny,	141	80	2	18	75	42	8	10	154	21	32	0	40	38	345	0	1,450
Correctionville,	E. C. Spurr,	97	63	9	16	37	0	0	5	14	0	4	0	0	0	23	0	2,704
Council Bluffs,	H. W. Tilton,	227	165	0	226	50	227	0	0	125	45	10	0	15	0	422	0	2,800
Crane Creek,	R. Lockie,					0	0	0	0	3	0	3	0	0	0	6	0	400
Cresco,	C. J. Harlan,	117	76	4	46	40	35	11	8	18	5	7	0	0	15	99	0	1,130
Creston,	E. H. Kilgore,	193	155	43	14	42	97	0	0	50	0	0	0	0	45	212	0	2,812
Cromwell,	G. R. Sheets,	160	102	4	32	48	32	0	3	106	0	5	0	0	22	168	0	1,409
Danville,	Howard Matthews	102	75	3	41	0	22	0	11	50	8	0	0	0	23	114	0	660
Davenport, Ed's,	Frank Nadler,	253	127	22	24	26	165	364	18	315	53	56	0	0	0	971	0	3,733
" *Ger.*,	John Schmidt,	110	80	0	17	14	6	0	0	17	16	8	0	0	0	47	0	317
Decorah,	A. K. Bailey,	150	110	1	44	65	166	0	5	133	58	2	0	0	239	633	0	941
Denmark,	Chas. Hancock,	160	92	8	83	49	117	10	5	120	23	16	24	13	50	378	0	1,713
Des Moines, Ply.,	E. H. Huntington,	475	281	49	392	169	869	235	1,484	1,166	261	47	89	20	2,302	6,473	0	4,500
" Moriah,	W. H. Barnard,	100	64	0	1	0	0	0	50	0	0	0	0	0	0	50	0	88
" Pilgrim,	Z. T. Lyman,	142	90	5	30	45	30	0	13	43	14	9	2	0	75	186	0	2,596
" North Park,	Rev. B. St. John,	200	124	25	59	92	100	0	34	105	54	5	5	0	117	420	0	1,400
" *Ger.*,	George Koch,	44	33	1	0	0	0	0	0	20	0	0	0	0	15	35	0	3,220
De Witt,	Rev. C. E. Sinclair,	114	85	0	9	38	27	0	12	24	10	9	0	0	0	82	0	900
Dinsdale,	Harry Mason,	50	32	0	12	30	0	0	0	30	0	9	0	0	0	39	0	430
Doon,	J. L. Weatherly,	60	40	2	2	20	7	4	3	22	13	1	0	0	7	57	0	450

CHURCHES.		CLERKS.	MINISTERS.			MEMBERS.				ADMITTED.			REMOVED.				BAPT.		FAM
City or Town.	Org.	Name.	Name.	Ord.	C'd.	Ma.	Fe.	To.	Ab.	C.	L.	To.	Di.	L.	Dc.	To.	Ad.	Inf.	
Dubuque, 1st,	1839	E. H. Dickenson,	Frederick E. Hopkins, *p.*	'82	'91	133	303	436	76	27	7	34	3	19	91	113	14	4	225
" Immanuel,	1867	William Grings,	Hermann Ficke, *p. c.*	'70	'68	51	138	189	5	13	1	14	1	1	11	13	0	50	300
" Summit,	1890	F. H. Williams,	Gurney M. Orvis, *p.*	'80		32	88	120	6	6	8	14	3	2	1	6	1	10	100
" *N. Ger.*,	1892	Frederick Koethe,	Hermann Pfeiffer, *p.*	'93	'93	15	21	36	10	40	0	40	1	3	0	4	0	2	40
Dunlap,	1859	Mrs. J. C. Wilmot,	J. William Carson, *p.*	'89	'93	54	112	166	22	30	10	40	2	12	0	14	14	1	75
Durango,	1848	J. M. Woodhouse,	Gottfried Grob, *p.*	'86	'92	7	7	14	3	0	0	0	1	1	0	2	0	0	10
Durant,	1856	Miss Mary Harfts,																	
Eagle Grove,	1881	Miss M. B. Poole,	Walter Radford,	'74	'94	25	49	74	9	5	7	12	2	7	0	9	2	2	127
Earlville,	1859	W. T. Wood,	David M. Ogilvie, *p.*	'88	'93	37	78	115	17	1	2	3	3	3	0	6	1	1	75
Eddyville,	1845	Mrs. Belle Y. Fais,				2	19	21	0	0	0	0	0	2	0	2	0	0	13
Edgewood,	1855	L. D. Platt,				20	29	49	0	0	2	2	0	1	0	1	0	0	20
Eldon,	1879	H. C. Mason,	Samuel A. Miller, *p.*	'80	'93	29	70	99	9	6	7	13	0	9	12	21	3	1	50
Eldora,	1868	Dea. C. McK. Duren	Evarts Kent, *p.*	'71	'89	99	149	248	43	9	6	15	5	3	0	8	6	2	145
Ellington,	1891	Orville Hubbard,	James D. Mason, *p.*	'68	'92	2	2	4	0	0	0	0	1	0	0	1	0	0	10
Elliott,	1881	J. E. Taylor,	Raymond C. Brooks, *p.*	'93	'92	12	26	38	4	0	6	6	0	2	1	3	1	0	20
Ellsworth, **Lewis,**	1886	Mrs. Addie Conine,	Rupert W. Harris, *p.*	'91	'92														
Elma,	1887	H. J. Trunkey,	James Rowe, *p.*	'84	'92	12	29	41	12	2	5	7	0	3	8	11	0	0	25
Emmettsburg,	1879	Curtis Armstrong,	Horatio M. Case, *p.*	'71	'90	58	95	153	18	28	11	39	0	0	0	0	13	4	90
Exira,	1859	Mrs. J. L. Statzell,	Marion D. Reed, *p. c.*	'92	'92	10	46	56	9	2	2	4	1	5	2	8	3	1	49
Fairfax,	1863	F. W. Whitney,	Loren W. Brintnall, *p.*	'55	'93	10	23	33	4	1	0	1	3	0	1	4	0	1	15
Fairfield,	1839	Charles Gage,	Alfred F. Marsh, *p.*	'67	'92	47	108	155	20	3	9	12	1	3	0	4	3	0	95
Farmington,	1843	Mrs. Ed. Masters,	Augustus J. Belknap, *p.*	'76	'93	5	18	23	2	14	3	17	0	1	2	3	5	0	30
Farnhamville,	1879	Dea. G. W. McVey,	William B Payne, *p.*	'91	'93	23	39	62	4	3	0	3	0	3	3	6	5	0	22
Farragut,	1875	Geo. S. Dickey,	James H. Skiles, *p.*	'81	'91	64	86	150	21	7	2	9	3	3	0	6	2	0	70
Fayette,	1855	F. M. Aylsworth,				8	17	25	0	0	0	0	0	0	7	7	0	0	25
Fontanelle,	1859	Mrs. Etta P. Baker,	Charles B. Taylor, *p.*	'85	'93	23	44	67	5	0	4	4	0	1	0	1	0	1	60
Forest City,	1871	J. M. Warner,	James D. Mason, *p.*	'68	'91	15	29	44	4	5	4	9	1	4	1	6	2	0	25
Fort Atkinson,	1867	Jacob Weiler,	W. H. Dorn, *p.*	'93	'93	14	20	34	10	0	0	0	1	0	2	3	0	1	20
Fort Dodge,	1869	Andrew Craig,	Ernest R. Latham,	'92	'94														
Franklin, **Dublin,**	1858	Miss A. Waterman,				21	30	51	8	2	3	5	0	7	0	7	3	3	13
Galt,	1883	Mrs. Frank Smith,	Samuel A. Martin, *p.*	'84	'90	28	48	76	9	5	8	13	1	3	0	4	3	3	50
Garden Prairie, **Luther,**	1872	Dea. O. C. Roberts,	Herbert E. Warner, *p.*	'83	'89	31	39	70	18	0	1	1	0	0	2	2	0	0	20
Garner,	1891	Geo. P. Hardwick,	Franklin L. Fisk, *p.*	'83	'92	15	31	46	2	6	2	8	0	1	0	1	2	4	40
Gem Point, **Greenfield,**	1889	Mrs. S. R. Macklem,	Abbie R. Hinckley, *p.*	'90	'93	10	13	23	4	2	0	2	0	6	0	6	0	0	25
Genoa Bluffs,	1856	Geo. R. Howard,	Charles W. Stark, *p.*	'93	'93	26	32	58	8	10	2	12	0	3	0	3	3	2	20
German T'ship, **So. English,**	'92	David L. Robison,	Albert S. Willoughby, *p.*	'90	'92	12	15	27	0	3	0	3	0	20	0	20	2	4	20
Gilbert,	1880	L. Oliver,	Francis J. Douglass, *p.*	'69	'90	26	36	62	4	3	3	6	0	6	10	16	1	0	20
Gilman,	1870	Martin R. Ramsey,	Robert F. Lavender, *p.*	'87	'91	47	71	118	16	23	1	24	1	0	0	1	16	0	47
Givin,	1861	Stephen Davies,																	
Glen Ellen,	1892	Andrew Schawblin,	John Gray, *p.*	'63	'90	4	6	10	0	0	0	0	0	0	0	0	0	0	12

CHURCHES.	SUNDAY SCHOOL.					Y.P.S. C.E.	BENEVOLENCE.										Legacies.	Home Exp.
Place.	Superintendent.	Mem.	Av.	Ad. to Ch.	Benv. Cont.	Members.	Foreign.	Ed'n.	Ch. B'd'g.	Home M	A. M. A.	S. S.	New West.	Min. Aid.	Other.	TOTAL.		
Dubuque, 1st,	E. J. Steinbeck,	318	244	15	61	220	148	5	24	463	96	21	0	52	650	1,459	0	6,400
" Im'el,	Rev. H. Ficke,	375	240	4	71	40	21	16	50	27	0	0	55	0	76	245	1,250	2,742
Dubuque, Sum't,	J. T. Adams,	350	226	3	46	135	40	0	11	150	0	18	0	0	440	659	0	1,200
" *N. Ger.*,	Charles Smith,	53	32	0	0	16	0	0	0	18	0	0	0	0	0	18	0	500
Dunlap,	A. M. Patterson,	168	100	17	15	42	104	0	20	124	15	4	0	0	0	330	0	1,229
Durango,	Sylvester Smith,	37	30	0	0	0	1	0	0	5	0	0	0	0	0	6	0	45
Durant,	S. A. Dutton,					0	1	0	0	1	0	0	0	0	0	2	0	
Eagle Grove,	Wm. E. Warnes,	106	58	0	21	33	21	19	25	52	19	12	0	7	44	199	0	899
Earlville,	A. G. Stetson,	116	85	0	0	40	25	0	10	50	20	0	0	0	0	105	0	1,523
Eddyville,	[No school.]	0	0	0	0	0	0	0	0	12	0	0	0	0	0	12	0	0
Edgewood,	F. E. Peet,	58	50	0	2	25	10	0	0	21	5	2	12	0	0	50	0	300
Eldon	H. A. Graham,	139	80	2	45	42	3	0	0	9	0	4	0	0	0	16	0	545
Eldora,	J. F. Hardin,	183	140	6	43	30	141	0	44	168	86	20	0	0	0	459	0	22,275
Ellington,	Orville Hubbard,	39	20	0	0	0	0	0	0	0	0	0	0	0	0	0	0	100
Elliott,	W. L. Dewitt,	60	38	3	41	12	7	0	0	32	0	0	0	0	33	72	0	
Ellsworth,					0	0	0	0	0	5	0	0	0	0	0	5	0	
Elma,	Mrs. V. A. Rowe,	53	30	0	9	0	0	2	5	20	0	0	0	0	0	27	0	400
Emmettsburg,	John Menzies,	182	99	17	41	70	10	12	27	44	13	15	15	0	38	174	0	1,420
Exira,	Miss M. Siebert,	78	45	10	10	24	1	0	0	35	0	4	0	0	0	40	0	636
Fairfax,	F. W. Whitney,	36	26	0	13	19	22	0	4	47	4	12	0	0	0	89	0	323
Fairfield,	Mrs. D. Tuttle,	82	56	6	8	40	32	6	14	58	6	13	5	0	30	164	0	1,500
Farmington,	[No school.]	0	0	0	0	0	16	0	0	0	0	0	0	0	0	16	0	200
Farnhamville,	Geo. A. Summers,	74	43	0	21	0	0	0	0	40	0	8	0	0	0	48	0	211
Farragut,	W. B. Clark,	177	84	9	21	35	158	26	50	104	32	22	5	2	73	472	0	1,525
Fayette,	D. W. Crittenden,	41	35	0	0	0	0	0	0	10	0	0	0	0	0	10	0	100
Fontanelle,	W. J. Crumm,	115	62	0	25	34	10	0	7	32	10	12	0	0	3	74	0	900
Forest City,	J. H. Macomber,	80	50	1	0	30	3	0	4	71	0	0	0	3	0	41	0	1,200
Fort Atkinson,	[No school.]	0	0	0	0	0	0	0	30	101	13	0	0	0	22	144	160	160
Fort Dodge,					11		19	0	22	56	10	9	0	0	0	116	0	
Franklin,	J. W. Ingham,	60	37	0	15	13	9	0	0	4	0	9	0	0	0	22	0	271
Galt,	A. Richards,	70	45	5	3	27	0	0	5	2	0	2	0	0	0	9	0	309
Garden Prairie,	C. A. Epperson,	58	33	0	4	0	0	0	7	40	10	15	0	0	0	72	0	410
Garner,	Mrs. C. J. Schneider,	78	49	7	15	72	5	0	1	43	6	9	0	0	8	72	0	676
Gem Point,	A. C. Mayes,	37	35	0	2	18	5	1	0	9	0	2	0	0	0	17	0	334
Genoa Bluffs,	Adam Kiel,	60	44	5	20	0	37	1	9	60	2	15	3	11	0	138	0	425
German T'nship,	Rev. A. S. Willoughby	70	40	0	25	0	0	0	0	19	0	0	0	0	0	19	0	135
Gilbert,	L. Oliver,	89	60	2	0	19	21	0	11	33	4	0	5	0	0	74	0	371
Gilman,	John Carney,	120	97	20	6	28	56	0	0	58	0	2	0	0	0	116	0	943
Givin,						0	0	0	0	0	0	0	0	0	0	0	0	0
Glen Ellen,	S. Keast,	52	32	0	8	0	0	0	0	3	0	1	0	0	0	5	9	45

CHURCHES.		CLERKS.	MINISTERS.			MEMBERS.				ADMITTED.			REMOVED.				BAPT.		FAM
City or Town.	Org.	Name.	Name.	Ord.	C'd.	Ma.	Fe.	To.	Ab.	C.	L.	To.	Di.	L.	De.	To.	Ad.	Inf.	
Glenwood,	1856	Mrs. A. C. Osborne,	John K. Nutting, *p.*	'58	'90	48	98	146	25	5	8	13	2	20	2	24	4	5	63
Golden, **Ryan,**	1869	Fred. A. Penniman,	William R. Smith, *p.*	'68	'93	19	40	59	0	1	2	3	1	3	0	4	1	4	50
Gomer, **Wales,**	1872	David W. Jones,	Robert E. Roberts, *p.*	'84	'92	35	38	73	0	9	5	14	0	5	0	5	0	3	30
Good Hope, **Carl,**	1891	John Cramer,	Henry L. Wissler, *p.*	'88	'90	19	29	48	3	7	5	12	0	2	0	2	4	0	40
Gowrie,	1875	Mrs. Ella R. Claus,	William R. Payne, *p.*	'93	'93	27	56	83	11	0	2	2	0	7	0	7	0	0	35
Grand River, **Middle Riv.**	'68	Miss Flora Savage,	Henry O. Lawrence, *p.*	'79	'92	17	21	38	3	0	5	5	1	0	2	3	1	0	16
Grand View,	1857	Edward Werner,	Ed. F. Kluckholm, *p. c.*	'92	'92	28	35	63	0	9	4	13	2	0	0	2	4	8	50
Grant, **Hartley,**	1884	Mrs. S. A. Wasson,	John C. Stoddard, *p.*	'84	'90	15	24	39	1	2	3	5	0	4	0	4	2	4	32
Green Island,	1888	G. G. Davis,	George W. Sargent, *p.*	'59	'92	12	21	33	13	0	0	0	2	0	0	2	0	0	14
Green Mountain,	1857	Mrs. C. Dunlop,	Charles R. Bruce,	'86	'94	51	69	120	26	9	7	16	1	9	0	10	6	0	40
Green's Grove,	1886	B. M. Neighbor,				17	18	35	1	0	0	0	2	1	1	4	0	0	20
Grinnell,	1855	Dea. H. S. Bliss,	Edmund M. Vittum, *p. c.*	'84	'91	367	535	902	35	156	63	219	15	34	1	50	89	15	375
Hampton,	1857	F. L. Faats,	John W. Ferner, *p.*	'76	'93	55	89	144	9	4	16	20	3	12	0	15	4	0	100
Harlan,	1871	J. W Miller,	J. Bruce Mather, *p.*	'91	'92	23	61	84	0	9	3	12	1	4	23	28	4	0	65
Harmony, **Spencer,**	1891	Dell Newton,																	
Hartwick,	1875	James McIlrath,	[William J. Spire, *Lic.*]		'92	22	36	58	5	0	4	4	0	5	0	5	0	0	29
Hastings,	1878	Mrs. H. C. Robbins,				5	18	23	5	0	0	0	1	7	1	9	0	0	15
Hawarden,	1883	T. A. Greiner,	William J. Suckow, *p.*	'88	'89	47	93	140	29	11	7	18	1	7	0	8	4	4	100
Hebron,	1889	Mrs. Anna Wilson,	Henry O. Lawrence, *p.*	'79	'92	6	3	9	0	0	0	0	0	2	3	5	0	0	20
Hickory Grove, **Mt. Pleasant,**	'67	Mrs. Mary Dutton,	William E. Sauerman, *p.*	'91	'93	16	25	41	0	11	4	15	0	0	31	31	9	1	16
Hinton,	1891																		
Hudson,	1885	Samuel Wilson,				6	11	17	0	0	0	0	0	2	3	5	0	0	10
Hull,	1881	E. W. Hazard,	William H. Kaufman, *p.*	'87	'93	38	65	103	5	3	5	8	1	3	0	4	0	0	80
Humboldt,	1871	Mrs. F. I. Jacobs,	Charles P. Boardman, *p.*	'89	'91	73	130	203	20	13	4	17	1	13	0	14	8	8	200
Independence,	1867	Mrs. E. M. Potwin,	John W. Horner, *p.*	'76	'93	36	58	94	15	25	15	40	0	0	0	0	7	24	100
Ionia,	1889	Mrs. L. Troutner,	Samuel Eveland, *p.*	'84	'93	73	87	160	13	20	5	25	2	21	6	29	3	0	94
Iowa City,	1865	Fred J. Cochran,	Motier A. Bullock, *p.*	'76	'88	70	159	229	33	12	11	23	4	21	0	25	8	2	105
Iowa Falls,	1856	Oramel E. Abel,	Albert M. Case, *p.*	'71	'92	40	83	123	10	11	12	23	0	1	0	1	5	0	80
Jackson, **Coggon,**	1885	D. L. Castle,	James T. Mumford, *p.*	'79	'92	21	39	60	16	15	5	20	3	4	3	10	15	0	25
Jewell,	1883	Mrs. J. L. Hood,	Jacob W. Elser, *p.*	'68	'92	37	28	45	12	0	1	1	0	4	0	4	0	2	35
Keck, **Odebolt,**	1891	Richard H. Hodge,	George W. Nelson, *p.*	'91	'92	14	19	33	0	17	1	18	0	0	2	2	8	1	24
Kelley,	1876	Mrs. Ida Raymond,	Herbert E. Warner, *p.*	'83	'89	10	17	27	2	0	0	0	0	1	6	7	0	0	8
Kellogg,	1868	Wm. S. Pringle,	Warren N. Dunham, *p.*	'68	'93	24	40	64	15	3	2	5	0	6	1	7	2	0	50
Keokuk,	1854	W. Bancroft, M. D.,	Henry M. Penniman, *p.*	'84	'91	68	155	223	13	29	6	35	4	0	0	4	14	2	130
Keosauqua,	1844	Benj. Johnston,	T. Stanley Oadams, *p.*	'85	'92	33	77	110	8	9	1	10	0	3	0	3	6	1	100
Kingsley,	1886	Mrs. E. Whitnall,	John Croker, *p.*	'88	'94	16	33	49	5	6	3	9	0	2	0	2	3	2	41
Lakeside, **Clear Lake,**	1885	Dea. G. L. Hamstreet	Reuben R. Wood, *p.*	'46	'80	30	43	73	6	10	0	10	1	5	1	7	3	2	45
Lakeview,	1890	Van R. Anson,	Thomas J. Woodcock,	'93	'94	14	25	39	5	6	3	9	0	3	1	4	1	0	30
Lamoille,	1887	Mrs. J. A. Hinckley,	James W. Scott, *p.*	'68	'91	18	45	63	9	19	7	26	0	0	3	3	10	0	45
Lansing,	1864	Jacob Schweinfurt,	Andrew Kern, *p.*	'72	'94	26	25	51	5	1	0	1	1	0	1	2	0	0	20

CHURCHES.	SUNDAY SCHOOL.					Y.P.S. C.E.	BENEVOLENCE.										Legacies.	Home Exp.
Place.	Superintendent.	Mem.	Av.	Ad. to Ch.	Benv. Cont.	Members.	Foreign.	Ed'n.	Ch. B'd'g.	Home M.	A. M. A.	S. S.	New West.	Min. Aid.	Other.	TOTAL.		
Glenwood,	A. D. French,	180	90	2	27	35	89	30	31	98	23	12	0	0	41	324	0	1,095
Golden,	Frank B. Clark,	85	60	1	5	30	0	0	0	69	0	5	0	1	0	75	0	871
Gomer,	Henry Thompson,	80	64	10	2	40	0	0	0	22	0	0	0	0	30	52	0	730
Good Hope,	Mrs. E. Preston,	33	22	7	2	18	1	1	0	14	0	3	0	0	0	19	0	285
Gowrie,	G. E. Briggs,	91	45	0	20	30	1	0	6	65	0	0	0	0	0	72	0	667
Grand River,	William Busby,	39	29	0	3	11	0	0	0	6	0	3	0	0	0	9	0	135
Grand View,	E. F. Kluckholm,	94	60	6	17	Un.	21	239	10	27	10	9	3	2	22	343	0	450
Grant,	M. J. Welch,	49	40	0	9	20	0	0	0	6	0	6	0	0	0	12	0	165
Green Island,	T. E Davis,	43	25	0	5	14	0	0	0	6	0	6	0	0	11	23	0	190
Green Mountain,	M. M. Evans,	113	87	4	0	40	34	0	6	70	0	0	0	0	0	110	0	1,200
Green's Grove,	Charles Van Ote,			0	0	0	0	0	0	0	0	0	0	0	0	0	0	0
Grinnell,	Rev. E M. Vittum,	500	346	115	212	192	1,107	31	62	1,135	239	37	65	42	415	3,133	0	4,924
Hampton,	W. D. Burnham,	168	95	0	52	37	132	0	13	218	0	26	0	50	20	459	0	1,731
Harlan,	J. W. Miller,	148	90	12	5	26	50	0	10	67	18	8	2	0	0	155	0	1,100
Harmony,					4		0	0	0	18	0	0	0	0	0	18	0	
Hartwick,	Jas. L. McIlrath,	76	62	0	4	0	3	0	4	23	0	4	0	0	0	34	0	643
Hastings,	[No school.]	0	0	0	0	0	0	0	0	0	0	0	0	0	0	0	0	0
Hawarden,	Rev. W. J. Suckow,	141	95	5	45	30	19	0	7	45	8	6	0	8	42	135	0	1,643
Hebron,	[Union school.]	0	0	0	0	0	0	0	0	3	0	0	0	0	0	3	0	50
Hickory Grove,	George L. Gass,	40	35	10	0	44	0	0	3	0	2	2	0	0	3	10	0	328
Hinton,							0	0	0	0	0	0	0	0	0	0	0	
Hudson,	[No school.]	0	0	0	0	0	0	0	0	10	0	0	0	0	0	10	0	0
Hull,	Geo. A. Sheldon,	96	60	0	20	38	16	0	6	20	14	7	0	0	0	63	0	1,200
Humboldt,	Carlos Combs,	170	112	5	52	71	5	118	0	50	10	5	0	0	69	257	0	1,477
Independence,	Mrs. C. A. Thompson,	125	80	25	14	4	23	0	5	10	10	0	3	0	10	61	0	1,323
Ionia,	C. H. Edmonds,	140	100	7	5	38	4	15	18	59	0	4	0	0	0	100	0	800
Iowa City,	W. F. Cramer,	113	83	9	19	95	127	35	28	97	65	11	0	8	61	432	0	3,772
Iowa Falls,	Charles W. Mantor	130	70	11	0	147	47	0	0	20	3	5	6	0	0	81	110	1,168
Jackson,	J. Mills,	60	40	6	5	25	19	0	0	40	4	0	0	6	0	69	0	520
Jewell,	F. H. Alexander,	50	35	0	0		9	0	0	26	0	0	0	0	2	37	0	396
Keck,	Mrs. H. A Wilson,	64	39	0	19	0	0	0	0	46	0	0	0	0	1	47	0	1,496
Kelley,	David Raymond,	43	25	0	2	0	10	0	5	17	0	5	0	0	0	37	0	125
Kellogg,	H. H. Day,	99	55	1	18	0	28	0	2	37	0	7	3	2	0	79	0	1,862
Keokuk,	Jesse Benjamin,	153	118	11	102	80	140	11	4	443	54	14	27	6	30	729	0	2,250
Keosauqua,	Robert Sloan,	95	70	5	19	60	21	0	0	170	11	0	0	0	76	278	0	1,625
Kingsley,	E. M. Cathcart,	90	55	3	3	10	7	2	0	123	3	2	2	0	62	201	0	1,000
Lakeside,	Mrs. A. Anderson,	69	40	0	0	0	8	0	0	44	0	2	0	0	0	54	0	236
Lakeview,	F. S. Needham,	70	40	0	13	0	13	0	16	10	0	10	0	0	1	50	0	233
Lamoille,	E. H. Buchanan,	174	80	16	16	61	21	0	7	30	5	10	2	0	13	88	0	612
Lansing,	Rev. A. Kern,	24	20	0	0	0	0	6	5	12	0	0	0	0	0	23	0	350

CHURCHES.		CLERKS.	MINISTERS.			MEMBERS.				ADMITTED.			REMOVED.				BAPT.		FAM
City or Town.	Org.	Name.	Name.	Ord.	C'd.	Ma.	Fe.	To.	Ab.	C.	L.	To.	Di.	L.	Dc.	To.	Ad.	Inf.	
Larchwood,	1886	Dea. G. E. Brown	William Jones, *p.*	'89	'93	10	18	28	3	2	1	3	0	11	8	19	0	0	40
Lawler,	1871	Mrs. E. M. Cattron,	Marston S. Freeman, *p.*	'89	'93	5	19	24	2	1	0	1	0	1	1	2	1	0	20
Le Mars,	1871	Wm. C. Gould,	James E. Snowden, *p.*	'61	'87	113	181	294	39	12	4	16	0	12	0	12	0	3	150
Lewis,	1855	F. B. VanOrnam,	George C. Jewell, *p.*	'74	'92	39	104	143	13	45	16	61	0	22	1	23	26	0	73
Lima,	1888																		
Lincoln, **Ellsworth,**	1888	Mrs. C. P. Stebbins,	Jacob W. Elser, *p.*	'68	'93	10	20	30	0	8	0	8	0	0	0	0	5	0	22
Linn Grove, **Bondurant,**	'91	W. S. Fairchild,	Joseph Steele, jr., *p.*	'92	'93	21	37	58	0	6	3	9	0	1	3	4	4	1	27
Little Rock,	1893	Mrs. C. C. Armour,				3	13	16	0	3	13	16	0	0	0	0	3	0	20
Logan, **Van Cleve,**	1870	Thomas J. Shearer,	[John P. Clyde, *Lic.*]		'93	13	19	32	9	0	1	1	0	0	0	0	0	0	11
Long Creek, **Columbus City,**	'46	William Anwyl,	Lloyd Williams, *p.*	'83	'91	42	46	88	2	0	6	6	3	1	0	4	0	5	34
Lyons,	1839	Miss Jennie Balch,	Clinton W. Wilson, *p.*	'90	'92	34	152	186	36	26	3	29	3	6	0	9	13	3	100
McGregor,	1857	Mrs. E. A. Gilchrist,	Chapman A. Marshall, *p.*	'71	'87	38	119	157	33	3	3	6	2	7	0	9	0	7	100
Madison Co., 1st, **Wells,**	1884	W. E. Brownell,	Henry O. Lawrence, *p.*	'79	'92	17	24	41	0	1	0	1	0	5	0	5	1	0	20
Magnolia,	1855	Mrs. M. L. Hillis,	[Miss Abi L. Preston, *Lic.*]		'91	45	73	118	23	17	0	17	1	0	1	2	12	2	38
Manchester,	1856	F. J. Atwater,	Henry W. Tuttle, *p.*	'89	'89	43	124	167	17	16	6	22	2	3	0	5	14	0	150
Manson,	1868	Henry Moses,	William H. Stubbins, *p.*	'81	'92	32	54	86	5	4	5	9	2	14	8	24	3	0	50
Maquoketa,	1843	Miss L. B. Hinman,	T. Arthur Porter, *p.*	'79	'93	32	110	142	25	3	6	9	5	7	0	12	1	0	100
Marion,	1848	Samuel E. Mitchell,	John W. Geiger, *p.*	'75	'92	78	174	252	53	24	9	33	4	11	0	15	15	5	175
Marshalltown,	1868	Charles C. Trine,	Clarence R. Gale, *p.*	'87	'93	72	139	211	25	6	11	17	2	15	0	17	6	0	125
Mason City,	1858	Mrs. M. A. Howell,	Frank G. Wilcox, *p.*	'90	'93	89	169	258	24	6	10	16	5	8	2	15	6	1	160
Masonville,	1893	Mrs. Frank Smith,	Walter E. Lanphear, *p.*	'94	'94	4	21	25	0	20	5	25	0	0	0	0	12	0	27
Midland, **New Providence,**	1874	Miss K. Thompson,				8	20	28	7	0	0	0	0	2	0	2	0	0	40
Miles,	1879	A. C. Heynen,	Dallas D. Tibbetts, *p.*	'81	'93	23	37	60	6	0	5	5	0	0	2	2	0	0	40
Milford,	1888	Charles Tinkham,	Arthur Weatherly, *p.*	'93	'93	6	17	23	2	0	0	0	0	2	0	2	0	0	45
Minden,	1890	C. Altmansperger,	Paul Quarder,	'92	'94	11	12	23	0	0	0	0	0	0	0	0	0	0	15
Mitchell,	1857	Miss G. Faville,	Edward P. Crane, *p.*	'64	'93	22	49	71	25	0	0	0	0	6	0	6	0	0	65
Mitchellville,	1881	J. W. Pritchard,	Henry C. Rosenberger, *p.c.*	'70	'89	69	84	153	5	2	6	8	0	10	0	10	2	0	130
Mondamin,	1875	Mrs. A. Spooner,	David E. Skinner,	'86	'93	2	7	9	0	0	0	0	0	1	0	1	0	0	10
Monona,	1855	Dea. H. C. Howe,	William H. Klose, *p.*	'91	'92	11	36	47	2	3	3	6	2	10	0	12	1	0	70
Monticello,	1860	Mrs. S. T. Perley,	Joseph W. Davis, *p.*	'70	'91	25	102	127	21	5	14	19	0	2	0	2	3	1	80
Montour,	1855	Mrs. E. M. Poyneer,	Henry Avery, *p.*	'60	'89	23	61	84	8	0	0	0	0	1	1	2	0	0	45
Moorland,	1887	Mrs. L. Cochran,				9	22	31	0	3	1	4	0	6	0	6	3	1	17
Mount Pleasant,	1841	Dea. A. G. Hills,	Osgood W. Rogers, *p. c.*	'76	'83	61	162	223	41	50	8	58	0	8	5	13	41	3	120
Moville,	1885	Miss Abbie Dewey,	Fred L. Hanscomb, *p.*	'91	'92	23	41	64	1	28	5	33	1	1	0	2	6	0	25
Muscatine, 1st,	1843	E. J. Richie,	{ Alden B. Robbins, *p. em.* { William E. Brooks, *p.*	'43 '67	'43 '93	85	183	268	39	58	0	58	6	5	0	11	33	8	125
" *Ger.*,	1854	E. Lamprecht,	Jacob Fath, *p.*	'83	'82	59	70	129	0	23	0	23	4	1	3	8	0	4	80
Nashua,	1866	Wm. F. Getsch,	Arthur H. Sedgewick, *p. c.*	'90	'90	47	86	133	13	8	3	11	3	7	0	10	5	1	175
National,	1853	Edwin Sherman,																	
Nevinville,	1858	Miss Rose Stell,	Henry L. Wissler, *p.*	'88	'88	23	32	55	15	3	2	5	0	0	0	0	0	1	30

CHURCHES.	SUNDAY SCHOOL.					Y.P.S. C.E.	BENEVOLENCE.										Legacies.	Home Exp.
Place.	Superintendent.	Mem.	Av.	Ad. to Ch.	Benv. Cont.	Members.	Foreign.	Ed'n.	Ch. B'd'g.	Home M.	A. M. A.	S. S.	New West.	Min. Aid.	Other.	TOTAL.		
Larchwood,	O. E. Ballou,	90	62	0	3	20	0	0	0	28	0	3	0	0	0	31	0	600
Lawler,	Mrs. Luella Wray,	60	38	1	0	0	6	0	8	16	0	2	0	0	0	32	0	201
Le Mars,	A. W. Partridge,	267	183	7	38	60	120	0	0	95	0	29	0	0	0	144	0	2,500
Lewis,	H. J. Whitted,	130	89	26	18	43	20	115	28	79	0	18	0	0	41	301	0	1,122
Lima,	[No school.]	0	0	0	0	0	0	0	0	0	0	0	0	0	0	0	0	0
Lincoln,	Miss C. B. Hillock,	48	27	8	3	16	3	0	6	2	1	0	0	0	0	12	0	233
Linn Grove,	C. H. Kelley,	76	65	6	3	42	0	0	0	1	0	2	0	0	0	3	0	334
Little Rock,	W. H. Green,	60	30	14	1	30	0	0	0	7	0	0	0	0	0	7	0	2,351
Logan,	J. R. Goudy,	48	35	0	11	16	34	0	0	15	0	2	0	0	3	54	0	426
Long Creek,	D. D. Davies,	88	40	0	0	42	22	3	5	37	11	6	0	0	36	120	0	500
Lyons,	J. H. Barnum,	200	135	11	12	50	66	10	7	19	13	18	4	0	34	171	0	1,450
McGregor,	Geo. H. Sherwood,	190	128	3	25	61	166	0	21	420	246	118	40	14	0	1,025	0	1,830
Madison Co., 1st,	James Steele,	50	30	0	11	0	7	0	2	20	0	5	0	0	0	34	0	225
Magnolia,	W. G. Rice,	59	47	10	50	35	192	0	5	54	82	16	0	0	0	349	0	620
Manchester,	A. B. Terril,	199	106	13	23	30	165	0	16	280	34	14	0	0	17	526	0	1,506
Manson,	C. H. Cummings,	133	96	4	2	40	14	0	8	10	0	0	0	0	0	32	0	900
Maquoketa,	I. J. Black,	190	102	6	9	67	25	0	0	41	0	7	0	0	0	73	0	
Marion,	T. J. Davis,	195	117	10	36	40	60	18	15	217	20	18	0	0	0	348	0	2,235
Marshalltown,	L. S. Kilborn,	297	173	10	44	50	12	16	0	96	0	0	0	0	27	251	0	1,800
Mason City,	Earl McEwen,	182	140	3	25	135	107	0	10	72	25	55	0	0	42	311	0	1,550
Masonville,	Mrs. S. F. Griffin,	119	70	20	0	35	35	0	0	0	7	0	0	0	0	7	0	0
Midland,	J. W. Swaggart,	32	21	0	4	30	0	0	0	17	0	2	0	0	0	19	0	163
Miles,	O. W. Heynen,	100	67	0	21	70	25	375	0	62	55	23	15	0	0	555	0	885
Milford,	C. E. Blackert,			0	0	0	4	0	6	17	0	6	0	0	0	33	0	500
Minden,	L. Roth,	19	15	0	0	0	7	0	2	2	0	0	0	0	0	11	0	301
Mitchell,	John Torsleff,	89	56	0	14	19	7	0	6	54	0	0	0	0	0	67	0	800
Mitchellville,	G. S. Fox,	125	75	12	13	40	21	0	10	38	25	3	0	0	50	147	0	1,200
Mondamin,	[No school.]	0	0	0	0	0	2	0	0	7	0	0	0	0	0	9	0	0
Monona,	H. C. Howe,	100	44	3	8	29	11	0	21	36	0	4	0	0	6	78	0	669
Monticello,	J. A. Doutrick,	160	135	0	116	65	74	0	18	57	15	31	13	0	28	236	0	1,711
Montour,	Mrs. E. M. Poyneer,	94	60	0	14	25	66	0	28	72	89	12	5	0	0	372	0	600
Moorland,	L. M. Chase,	68	30	3	9	0	0	0	3	8	0	3	0	0	5	19	0	185
Mount Pleasant,	Thomas Campbell	128	80	32	62	48	72	31	6	42	17	5	0	0	14	187	0	1,176
Moville,	B. E. Boyd,	69	50	17	4	12	2	0	0	102	0	2	0	0	0	106	0	600
Muscatine, 1st,	Geo. B. Jackson,	250	186	30	38	84	140	27	573	111	77	28	20	0	275	1,251	0	13,000
" *Ger.*,	Carl Sabbath,	152	80	10	15	23	10	0	30	22	2	0	0	0	40	104	0	1,049
Nashua,	J. M. Heald,	180	98	2	8	40	13	17	0	71	14	8	0	0	35	158	0	2,217
National,	[No school.]	0	0	0	0	0	0	0	0	0	0	0	0	0	0	0	0	0
Nevinville,	T. E. Cochran,	47	35	2	5	8	4	0	0	59	0	5	4	0	0	68	0	425

CHURCHES.		CLERKS.	MINISTERS.			MEMBERS.				ADMITTED.			REMOVED.				BAPT.		FAM
City or Town.	Org.	Name.	Name.	Ord.	C'd.	Ma.	Fe.	To.	Ab.	C.	L.	To.	Di.	L.	Dc.	To.	Ad.	Inf.	
Newburg,	1880	Mrs. B. Palmer,	Robert F. Lavender, *p.*	'82	'92	7	21	28	3	0	1	1	0	4	0	4	4	0	15
Newell,	1871	Mrs. J. T. Norton,	Newell F. Douglass, *p.*	'89	'93	26	41	67	14	3	10	13	0	4	4	8	3	0	65
New Hampton, 1st,	1858	Miss B W. Porter,	George L. Hanscomb, *p.*	'87	'93	39	69	108	7	2	10	12	2	5	1	8	2	7	150
" *Ger.*,	1874	Rev. W. H. Dorn,	William H. Dorn, *p.*	'93	'93	34	41	75	0	0	0	0	1	0	0	1	0	2	25
New Providence,	1865	A. C. Smallwood,				2	1	3	2	0	0	0	0	0	0	0	0	0	1
Newton,	1856	Mrs. C. B. Meyer,	Charles C. Harrah, *p.*	'70	'90	96	180	276	33	36	31	67	5	8	0	13	19	10	300
Newtonville,	1892	Charles Hoover,	[Frank G. Pyatt, *Lic.*.]		'92	10	22	32	2	3	1	4	1	4	0	5	0	0	23
New York,	1866	Mrs. M. M. Davis,				6	11	17	2	2	0	2	2	2	0	4	2	0	6
Niles,	1893	Miss E. Refsnider,	Palmer Litts, *p.*	'65	'93	20	36	56	6	55	2	57	1	0	0	1	30	0	40
Nora Springs,	1858	Miss E. M. Blythe,	Joseph P. Dyas, *p.*	'80	'94	21	71	92	15	34	17	51	1	1	0	2	24	2	40
Oakland,	1880	W. W. McRory,	[Virgil Urbino, *Ev. Asso.*]		'93	19	40	59	6	1	0	1	1	6	0	7	0	0	42
Ocheyedan,	1888	Dea. Edw. Everett,	Lucius R. Fitch, *p.*	'89	'91	15	28	43	5	0	11	11	0	2	0	2	0	3	45
Ogden,	1869	Charles Ogden,	Stephen D. Horine, *p.*	'90	'93	42	57	99	8	2	6	8	1	4	0	5	0	0	50
Old Man's Creek, Iowa City,	1846	S. C. Jones,	John E. Jones, *p.*	'55	'90	35	65	100	0	4	2	6	1	2	0	3	0	3	36
Onawa,	1858	Mrs. F. Kendall,	James B. Adkins, *p.*	'88	'92	42	117	159	19	36	6	42	1	11	0	12	24	2	100
Orchard,	1877	Miss J. E. Lee,	Palmer Litts, *p.*	'65	'93	10	30	40	12	3	2	5	1	4	0	5	1	0	30
Orient,	1881	Mrs. C. Schreves,	Abbie R. Hinckley, *p.*	'92	'94	20	28	48	6	5	1	6	1	7	1	9	3	0	35
Osage,	1858	Geo. Chandler,	William W. Gist, *p.*	'81	'92	78	213	291	49	26	17	43	3	9	0	12	17	4	200
Oskaloosa,	1844	Robert Turner,	Edwin C. Holman, *p. c.*	'86	'92	82	148	230	30	10	11	21	5	13	1	19	7	0	100
Otho, Kalo,	1855	F. R. Payne,	Francis Fawkes, *p.*	'67	'89	54	66	120	8	4	2	6	0	2	0	2	2	2	90
Oto,	1889	F. A. Welch,				3	4	7	1	0	0	0	0	0	0	0	0	0	5
Ottumwa, 1st,	1846	Dea. J. Williamson,	Loren F. Berry, *p.*	'77	'90	73	168	241	19	8	8	16	3	6	0	9	4	6	170
" 2d,	1883	Henry W. King,	Allen Clark, *p.*	'68	'93	29	59	88	5	8	13	21	0	0	0	0	2	0	45
" *Swed.*,	1880	J. L. Burklund,	John O. Nyström, *p.*	'86	'91	29	35	64	3	6	0	6	2	4	1	7	0	5	21
Owen, Rockwell,	1888	H. M. Sherwood,	David G. Youker, *p.*	'76	'92	12	17	29	0	0	0	0	0	0	0	0	0	0	15
Owen's Grove, Portland,	1889	H. N. Vernal,	David G. Youker, *p.*	'76	'92	29	29	58	5	2	2	4	2	2	0	4	0	0	30
Parkersburg,	1869	Dea. R. G. Parker,	Frank G. Brainard, *p.*	'93	'93	39	63	102	0	6	5	11	0	15	0	15	2	0	50
Percival,	1861	C. E. Stiles,				22	42	64	14	9	1	10	1	1	0	2	8	0	22
Perkins,	1891	Mrs. Josie Ross,	William H. Kaufman, *p.*	'87	'93	9	10	19	5	0	0	0	1	0	0	1	0	0	12
Perry,	1883	Dea. N. Platt,	Addison D. Kinzer, *p.*	'73	'91	26	63	89	12	15	3	18	2	1	0	3	1	11	135
Peterson,	1882	A. S. Chatterton,	William G. Johnston, *p.*	'92	'93	10	17	27	1	0	1	1	0	1	1	2	0	0	38
Pilgrim, Creston,	1875	Chas. Blanchard,	Joseph R. Beard,	'94	'90	35	38	73	12	1	1	2	1	2	0	3	1	1	40
Pine Creek, Muscatine,	1858	Miss D. Altenbernd,	William E. Berg, *p.*	'86	'93	4	12	16	0	0	0	0	0	0	0	0	0	5	25
Pleasant Grove, Fontanelle,	1880	Jerry W. Evans,	Charles B. Taylor, *p.*	'85	'93	22	26	48	3	1	2	3	0	1	0	1	0	0	25
Pleasant Prairie, Indepen'e,	1886	L. J. Madison,	William S. Potwin, *p.*	'72	'93	19	22	41	6	0	0	0	1	1	0	2	0	0	15
Polk,	1858	Mrs. A. L. Steadman	Louis C. Bellsmith, *p c.*	'93	'93	31	64	97	13	1	19	20	2	1	7	10	0	3	65
" Mis. No. 1, Sheldahl,	1888	J. C. Smith,	Louis C. Bellsmith, *p.*	'93	'93	5	17	22	1	9	0	9	0	0	0	0	4	0	18
" M. No. 2, Saylorsville,	1889	James Westfall,	Louis C. Bellsmith, *p.*	'93	'93	3	9	12	0	0	0	0	0	0	2	2	0	0	12
Postville,	1856	Mrs. Hall Roberts,	LaRoy S. Hand, *p.*	'68	'92	22	61	83	17	1	4	5	0	11	0	11	0	0	50
Prairie City,	1869	G. L. McFadden,	William W. Hazen, *p.*	'85	'92	19	41	60	0	9	5	14	2	2	0	4	4	0	40

CHURCHES.	SUNDAY SCHOOL.					Y.P.S. C.E.	BENEVOLENCE.										Legacies.	Home Exp.
Place.	Superintendent.	Mem.	Av.	Ad. to Ch.	Benv. Cont.	Members.	Foreign.	Ed'n.	Ch. B'd'g.	Home M.	A. M. A.	S. S.	New West.	Min. Aid.	Other.	TOTAL.		
Newburg,	Chas. A. Barnes,	34	26	0	11	0	5	0	0	6	0	6	0	0	28	45	0	190
Newell,	G. W. Chauncey,	125	75	0	5	0	39	0	14	41	4	0	0	0	0	104	0	980
New Hampton,	H. W. Gardner,	155	100	0	15	45	10	5	0	128	5	10	0	0	0	158	0	1,628
" *Ger.*,	H. Christoph,	30	25	0	7	0	0	0	0	61	0	6	0	0	0	69	0	200
New Providence,	[No school.]	0	0	0	0	0	0	0	0	0	0	0	0	0	0	0	0	0
Newton,	H. S. Winslow,	349	220	14	9	60	65	9	0	0	15	9	0	0	300	398	0	3,500
Newtonville,	T. W. Moody,	49	24	0	8	0	4	0	5	15	0	0	0	0	2	26	0	200
New York,	[Union school.]	0	0	0	0	0	33	0	0	53	5	0	0	0	0	91	0	3
Niles,	Z. M. Ellis,	85	45	37	3	62	0	0	0	4	0	0	0	0	0	4	0	863
Nora Springs,	B. H. Britton,	61	51	25	12	50	0	46	9	14	0	11	0	0	9	89	0	440
Oakland,	H. B. Crofts,	50	35	0	0	0	3	0	0	50	0	0	0	0	0	53	0	398
Ocheyedan,	F. H. Bunker,	38	26	0	3	0	0	0	2	12	0	3	0	0	0	17	0	1,248
Ogden,	W. C. Budrow,	90	48	2	14	27	50	0	6	19	2	3	0	0	0	80	0	820
Old Man's Creek,	E. W. Edwards,	103	89	5	0	50	47	0	1	82	21	9	0	0	0	160	0	640
Onawa,	W. H. Bridge,	275	121	8	5	100	62	5	8	21	7	3	0	0	0	106	0	2,373
Orchard,	M. A. Taylor,	35	17	1	2	0	0	0	0	20	0	0	0	0	0	20	0	350
Orient,	C. H. Slocum,	65	35	2	29	22	27	0	18	30	0	5	0	0	0	84	0	300
Osage,	W. W. Stacy,	324	205	21	90	90	149	130	18	302	7	25	0	0	31	622	0	2,430
Oskaloosa,	H. S. Howard,	162	144	0	127	47	86	0	14	98	12	16	1	0	22	249	0	2,587
Otho,	M. A. Wakeman,	145	88	4	5	0	14	6	0	60	11	0	4	0	0	89	0	750
Oto,	[No school.]	0	0	0	1	0	0	0	0	3	0	1	0	0	0	4	0	0
Ottumwa, 1st,	Rev. L. F. Berry,	172	114	7	123	30	68	34	10	268	58	17	2	0	0	457	0	3,377
" 2d,	Charles King,	166	101	3	88	22	0	0	0	50	0	2	0	0	7	59	0	849
" *Swed.*,	O. Lundgren,	69	50	1	40	26	15	0	0	5	0	0	0	0	0	20	0	818
Owen,	H. M. Sherwood,	71	40	0	0	0	0	0	0	6	0	0	0	0	5	11	0	162
Owen's Grove,	Neil Fullerton,	70	55	2	7	58	17	0	0	9	0	4	0	0	10	40	0	170
Parkersburg,	B. Vanderlas,	83	44	1	3	60	0	0	0	80	0	3	0	0	0	83	0	793
Percival,	Frank R. Lumm,	124	92	9	2	20	8	0	0	18	0	0	0	0	0	26	0	175
Perkins,	Charles Schlegel,	48	26	0	1	0	0	0	2	11	0	0	0	0	1	14	0	
Perry,	Rev. A. D. Kinzer,	185	115	14	15	75	0	0	0	75	0	0	0	0	25	100	0	2,000
Peterson,	H. L. Chatterton,	104	70	0	6	26	36	0	12	21	21	5	0	0	1	96	0	570
Pilgrim,	George A. Ide,	110	75	1	9	25	35	0	6	55	20	5	0	0	10	131	0	600
Pine Creek,	[No school.]	0	0	0	0	0	0	0	0	2	0	0	0	0	0	2	0	60
Pleasant Grove,	D. H. Chapman,	40	30	1	6	0	0	0	3	11	0	6	0	0	0	20	0	200
Pleasant Prairie,	Mrs. K. Bradden,	64	27	1	0	22	5	0	0	5	0	0	0	0	0	10	0	175
Polk,	Wm. T. Hanks,	90	77	2	9	35	9	0	0	44	0	12	0	0	25	90	0	490
" Mission No. 1,	R. C. McConnell,	35	28	7	2	0	0	0	0	0	0	0	0	0	5	5	0	60
" Mission No. 2,	Joseph Tiana,	33	20	0	0	0	0	0	0	0	0	0	0	0	0	0	0	35
Postville,	Hall Roberts,	132	100	0	26	30	21	0	0	438	18	8	8	36	97	626	0	1,250
Prairie City,	C. P. Emery,	49	33	0	2	20	9	0	8	35	5	0	0	0	2	59	0	800

CHURCHES.		CLERKS.	MINISTERS.			MEMBERS.				ADMITTED.			REMOVED.				BAPT.		FAM
City or Town.	Org.	Name.	Name.	Ord.	C'd.	Ma.	Fe.	To.	Ab.	C.	L.	To.	Di.	L.	Dc.	To.	Ad.	Inf.	
Prairie Hill, **Granger,**	1886	Chester Mozier,	Louis C. Bellsmith, *p.*	'93	'93	16	20	36	1	0	1	1	0	0	2	2	0	4	18
Preston,	1864	H. Jenkins, M. D.,				10	21	31	0	0	0	0	0	3	0	3	0	3	30
Pringhar,	1888	Geo. J Clark,	John C. Stoddard, *p.*	'84	'90	18	33	51	4	0	10	10	0	0	8	8	0	0	75
Quasqueton,	1884	Nettie Cooper,				23	45	68	7	0	0	0	0	7	0	7	0	1	32
Red Oak,	1870	Paul P. Clark,	Ezra C. Moulton, *p.*	'75	'90	71	144	215	15	3	8	11	2	8	0	10	0	3	125
Reinbeck,	1877	D. M. Cumings,	Wm. L. Brandt, *p.*	'89	'92	50	79	129	0	16	27	43	1	7	0	8	10	13	75
Riceville,	1858	Mrs. Alma St John,	Lucius M. Pierce, *p.*	'87	'93	57	78	135	18	6	5	11	0	9	4	13	5	1	54
Rockford,	1858	Mrs. Lulu F. Cross,	Charles E. Taggart, *p.*	'86	'91	53	130	183	22	18	4	22	3	3	0	6	9	1	140
Rock Rapids,	1878	H. H. Honens,	William B. Pinkerton, *p.*	'90	'93	35	79	114	25	3	3	6	1	3	0	4	2	2	90
Rockwell,	1873	J. S. Hutchins,	David G. Youker, *p.*	'76	'92	60	89	149	7	23	3	26	3	5	2	10	20	2	100
Rodney,	1893	Mrs. C. Henderson,	Marcus De Lano, *p.*	'84	'93	6	11	17	0	17	0	17	0	0	0	0	6	0	20
Rowen,	1890	Dea. E. Bingham,	Samuel A. Martin, *p.*	'84	'93	37	42	79	1	12	7	19	0	1	0	1	7	1	50
Runnells,	1893	Dea. J. A. Lytle,	Albert M. Leichliter, *p.*	'91	'93	15	29	44	0	39	5	44	0	0	0	0	13	0	100
Sabula,	1845	M. H. Long,				14	29	43	9	0	1	1	1	2	0	3	0	1	27
Salem,	1853	Henry Maycock,	James Davies, *p.*	'74	'91	28	55	83	7	1	0	1	3	1	1	5	1	1	50
Saratoga,	1891	Mrs. M. E. McKy,	Lucius M. Pierce, *p.*	'87	'93	7	15	22	6	0	2	2	0	3	0	3	0	0	20
Sergeant's Bluff,	1876	Mrs. J. A. Taft,	John Gray, *p.*	'63	'89	15	37	52	10	1	2	3	0	0	0	0	1	1	30
Shelby,	1891	Fred Eggersz,				17	15	32	0	0	0	0	0	0	0	0	0	0	30
Sheldon,	1872	Mrs. A. McElhose,	John M. Cumings, *p.*	'77	'73	46	88	134	16	27	16	43	2	11	7	20	2	0	175
Shell Rock,	1891	C. W. Stewart,	Oscar H. L. Mason, *p.*	'93	'93	15	39	54	3	4	9	13	1	0	0	1	1	0	60
Shenandoah,	1877	Ed. S. Ferris,	George Peebles, *p.*	'77	'92	43	105	148	12	1	6	7	2	5	0	7	1	1	80
Sherrill,	1849	Wm. Hermann,	Gottfried Grob, *p.*	'86	'92	33	32	65	4	6	0	6	1	0	0	1	0	8	30
Sibley,	1872	Mrs. A. E. D. Schlegel,	Parley B. West, *p.*	'73	'92	49	87	136	25	5	6	11	3	10	1	14	5	1	50
Silver Creek, **Arthur,**	1886	Mrs. J. M. Reese,	George W. Nelson, *p.*	'91	'92														
Sioux City, 1st,	1857	Dea. T. N. Bray,	Marc. W. Darling, *p.*	'78	'86	141	326	467	10	83	38	121	2	13	0	15	68	13	400
" Pilgrim,	1885	Miss A. Johnston,	Wm. A. Pottle, *p.*	'84	'92	23	32	55	1	8	14	22	0	0	0	0	0	1	50
" Mayflower,	1887	C. E. Robinson,	Robert W. Jamison, *p.*	'81	'88	69	157	226	49	68	50	118	1	51	19	71	35	14	250
" *Ger.*, Glen Ellen,	1890	William Stork,	C. Wm. Wuerrschmidt, *p.*	'85	'91	14	12	26	0	0	0	0	0	6	11	17	0	11	25
" Riverside,	1893	Mrs. A. D. Stroud,	[Edwin H. Holman, *Lic.*]		'93	5	10	15	0	3	12	15	0	0	0	0	3	0	45
Sioux Rapids,	1875	F. F. Faville,	Theodore C. Walker, *p.*	'82	'92	19	36	55	0	4	2	6	0	1	0	1	4	0	50
Slater,	1891	Mrs. H. E. Miller,	Herbert E. Warner, *p.*	'83	'91	6	11	17	0	4	4	8	0	0	2	2	3	1	15
Sloan,	1879	M. B. Hiltz, M. D.,	John E. McNamara, *p.*	'87	'90	43	75	118	13	28	5	33	0	0	0	0	13	0	60
Smithland,	1889	Mrs. Carrie Foster,	Marcus DeLano, *p.*	'84	'93														
Soldier River, **Modale,**	1883	J. A. Williams,				3	4	7	1	0	0	0	0	0	4	4	0	0	3
Spencer,	1872	Miss H. Goodell,	John O. Thrush, *p.*	'88	'91	24	91	115	10	3	6	9	1	4	0	5	3	2	100
Springlake,	1893	Charles Cornforth,	Isaac D. Barnard, *p.*	'68	'93	8	13	21	0	13	8	21	0	0	0	0	13	0	100
Stacyville,	1857	George Wall,				13	18	21	10	6	0	6	2	24	0	26	2	4	13
Storm Lake,	1880	A. D. Bailie,																	
Strawberry Point,	1871	Miles Alderson,	George J. Buck, *p.*	'91	'94	14	59	73	25	0	4	4	0	4	0	4	0	0	40
Stuart,	1871	Miss M. Trevillyan,	Glen A. Taylor, *p. c.*	'90	'90	86	149	235	16	9	15	24	6	8	0	14	4	2	130

CHURCHES.	SUNDAY SCHOOL.					Y. P. S. C. E.	BENEVOLENCE.										Legacies.	Home Exp.
Place.	Superintendent.	Mem.	Av.	Ad. to Ch.	Benv. Cont.	Members.	Foreign.	Ed'n.	Ch. B'd'g.	Home M.	A. M. A.	S. S.	New West.	Min. Aid.	Other.	TOTAL.		
Prairie Hill,	A. Hotchkiss,	28	21	0	17	0	7	0	0	7	0	5	0	0	3	22	0	80
Preston,	H. L. Bascom,	45	40	0	7	32	16	0	9	0	0	7	0	0	15	47	0	450
Primghar,	W. J. Bruce,	139	72	0	0	0	0	0	0	27	0	0	0	0	0	27	0	900
Quasqueton,	[No school.]	0	0	0	0	0	13	0	0	3	3	1	0	0	0	20	0	0
Red Oak,	W. W. Montgomery,	180	150	1	47	55	153	0	20	296	44	13	0	104	380	1,010	0	2,530
Reinbeck,	J. K. Stewart,	264	190	5	19	60	75	0	9	118	10	19	8	15	0	254	0	895
Riceville,	Chas. Bartlett,	182	78	5	4	40	14	0	12	40	18	0	0	0	31	115	0	1,214
Rockford,	L. B. Moffatt,	199	100	10	37	19	100	0	20	85	29	19	10	0	70	336	0	1,300
Rock Rapids,	E. Huntington,	140	95	2	10	30	16	0	0	71	10	12	0	20	0	129	0	1,104
Rockwell,	J. S. Hutchins,	140	93	5	18	50	20	0	10	70	10	18	0	0	0	128	0	1,226
Rodney,	Peter Inman,	60	40	10	0	10	0	0	0	98	0	0	0	0	0	98	0	2,301
Rowen,	J. W. Allen,	117	70	11	7	78	0	0	9	19	0	3	4	0	0	35	0	450
Runnells,	Dea. J. A. Lytle,	65	37	4	0	63	0	0	0	5	0	0	0	0	0	5	0	867
Sabula,	F. Esmay,	96	60	0	0	0	13	0	0	8	0	0	0	0	0	21	0	261
Salem,	W. H. Bliss,	125	90	1	17	61	37	0	2	55	2	5	0	0	15	116	0	888
Saratoga,	N. McKy,	34	12	0	5	0	0	0	15	5	0	5	0	0	0	25	0	100
Sergeant's Bluff.	George Prescott,	71	39	0	5	25	2	0	0	35	0	2	0	1	22	62	0	768
Shelby,	[No school.]	0	0	0	0	0	5	0	3	24	7	0	0	3	0	42	0	400
Sheldon,	O. C. Starrett,	227	150	17	6	70	22	0	0	38	1	21	0	0	0	82	0	1,300
Shell Rock,	C. Austin,	124	72	0	0	50	0	0	15	43	0	0	0	0	0	58	0	2,285
Shenandoah,	A. S. Lake,	147	102	0	27	33	125	25	25	103	29	10	0	0	50	367	0	1,250
Sherrill,	Rev. G. Grob,	47	22	6	2	12	10	286	10	14	0	0	0	0	4	324	0	397
Sibley,	J. F. Glover,	132	85	3	6	55	46	6	13	33	9	7	0	0	80	194	0	1,485
Silver Creek,					6		8	0	0	41	0	4	0	0	0	53	0	
Sioux City, 1st,	Dea. W. H. Preston	352	242	35	325	85	65	0	70	462	125	40	0	0	341	1,103	0	8,117
" Pilgrim,	George B. Ash,	163	115	10	23	75	0	0	8	13	0	9	0	0	0	30	0	1,100
" Mayflower,	S. N. Preston,	579	400	50	5	130	7	0	5	15	4	5	0	0	135	171	0	1,150
" *Ger.*,	E. Hensel,	29	20	0	0	0	5	0	5	23	0	6	0	4	0	43	0	200
" Riverside,	Chas. Dickenson,	50	35	0	3	26	0	0	0	1	0	0	0	0	0	1	0	50
Sioux Rapids,	T. B. Brown,				0	25	0	0	0	12	0	0	0	0	0	12	0	900
Slater,	A. K. Webb,	72	55	3	0	0	0	0	0	2	0	0	0	0	0	2	0	250
Sloan,	Geo. S. Jeffrey,	138	80	17	23	37	12	2	12	25	2	9	2	0	0	64	0	1,770
Smithland,						0	0	0	0	4	0	0	0	0	0	4	0	
Soldier River,	[No school.]	0	0	0	0	0	2	0	0	0	0	0	0	0	0	2	0	0
Spencer,	E. H. Crandall,	200	173	3	48	70	22	0	196	51	0	0	0	0	28	297	0	6,024
Springlake,	Norman Reeves,	30	30	2	0	0	0	0	0	0	0	0	0	0	0	0	0	50
Stacyville,	[No school.]	0	0	3	0	0	42	0	8	48	11	8	0	0	5	122	0	480
Storm Lake,	Union school.						37	0	33	44	4	6	0	0	0	124	0	
Strawberry Pt.,	P. E. Peck,	116	64	0	9	19	4	0	3	18	0	5	0	0	1	31	0	600
Stuart,	Rev. G. A. Taylor,	306	234	8	97	65	78	11	5	180	18	12	0	7	45	356	0	2,000

CHURCHES.		CLERKS.	MINISTERS.			MEMBERS.				ADMITTED.			REMOVED.				BAPT.		FAM
City or Town.	Org.	Name.	Name.	Ord.	C'd.	Ma.	Fe.	To.	Ab.	C.	L.	To.	Di.	L.	Dc.	To.	Ad.	Inf.	
Tabor,	1852	Miss Mabel Prouty,	Alexander R. Thain,	'70	'94	172	278	450	94	28	24	52	5	20	5	30	19	3	163
Talmage, **Everley,**	1877	George R. Ward,	William G. Johnston, *p.*	'92	'93	3	1	4	1	0	0	0	1	0	0	1	0	0	6
Teeds,	1854	Mrs. H. M. Davis,	[Nath'l A. Kimball, *M.E. Lic.*]		'82	5	17	22	4	0	1	1	0	0	0	0	0	0	7
Templeton,	1876	W. J. Davies,				6	15	22	0	0	0	0	1	0	0	1	0	0	15
Tipton,	1853	W. J. Casabeer,				12	51	63	5	0	2	2	1	3	0	4	0	0	25
Toledo,	1854	A. H. Conant,	James B. Chase, *p.*	'65	'92	22	52	74	4	4	8	12	3	7	9	19	4	0	40
Traer,	1856	Mrs. Lyman Wood,	Israel Brown, *p.*	'76	'91	67	122	189	17	5	6	11	4	0	0	4	4	0	100
Union,	1872	W. W. Drake,				25	44	69	12	0	1	1	3	6	13	22	0	0	45
Victor,	1883	Mrs. M. H. Gridley,	Joseph T. Robert, *p.*	'79	'92	11	42	53	6	4	12	16	1	1	4	6	2	1	30
Wall Lake, **Galt,**	1893	L. W. Parker,	Samuel A. Martin, *p.*	'84	'93	9	11	20	0	14	6	20	0	0	0	0	4	0	30
Washta,	1886	M. D. Whisman,	Ariel A. Baker, *p.*	'54	'94	22	34	56	0	0	0	0	0	0	0	0	0	0	33
Waterloo,	1856	Rev. E. Adams,	John O. Stevenson, *p.*	'75	'76	76	178	254	28	6	12	18	5	6	6	17	6	0	140
Waucoma,	1876	Mrs. M. Fallows,	Marston S. Freeman, *p.*	'89	'93	61	103	164	50	7	2	9	2	1	0	3	4	1	70
Waverly,	1865	Dea. O. A. Strong,	Victor F. Brown, *p.*	'93	'94	35	77	112	21	4	12	16	4	8	15	27	2	1	75
Wayne, **Olds,**	1854	M. B. Martin,	William E. Sauerman, *p.*	'91	'93	48	43	91	6	10	2	12	2	4	0	6	6	0	18
Weaver, **Pioneer,**	1889	William Morse,	Edward Durant, *p.*	'90	'93	38	38	76	7	8	2	10	0	2	0	2	1	2	25
Webster, Keokuk Co.,	1866	Rev. A. S. Willoughby	Albert S. Willoughby, *p.*	'90	'89	30	29	59	1	6	0	6	0	2	0	2	5	4	20
Webster City,	1855	Jas. Montzheimer,	John T. Blanchard, *p.*	'84	'89	98	212	310	19	39	19	58	1	2	34	37	27	0	195
Wentworth, **McIntire,**	1868	Mrs. D. W. Kimball,				1	9	10	0	0	0	0	0	2	0	2	0	0	10
Wesley,	1886	August Engstrom,	Cecilius O. Torgeson, *p.*	'89	'90	36	26	62	1	14	0	14	0	0	0	0	0	5	30
West Burlington,	1884	Miss Clara Penney,	Charles N. Thomas, *p.*	'90	'93	15	18	33	0	2	2	4	0	1	0	1	0	7	50
Whiting,	1892	Miss K. Whiting,	George H. Croker, *p.*	'88	'93	24	45	69	14	0	0	0	0	0	0	0	0	0	50
Williamsburg,	1859	Howell Williams,	William R. Griffith, *p.*	'77	'92	93	117	210	3	17	9	26	1	14	1	16	9	13	102
Wilton,	1856	Mrs. H. S. Everest,				6	10	16	4	0	0	0	0	0	0	0	0	0	10
Winthrop,	1865	Mrs. H. J. Griswold,				78	115	193	30	17	7	24	3	6	2	11	8	5	79
Wittemburg, **Newton,**	1865	Arthur M. Crawford				31	38	69	7	1	0	1	0	12	0	12	1	0	26

CHANGES from last *Year-Book's* list of churches: *Added*, — Buckeye; Cedar Rapids, Bethany; Dubuque, North German; Little Rock; Masonville; Niles, Rodney; Runnells; Sioux City, Riverside; Spring Lake; Wall Lake. *Omitted*, — Earling; Elkader; Fairview; Oak Grove; South Grout; Troy Mills; Zion. *Name changed*, — Dubuque, German to Immanuel.

CHURCHES: 18 with pastors installed by council; 227 with pastors otherwise inducted; 1 with supply; 58 vacant (including 8 supplied by licentiates, or ministers of other denominations). Total, 304.

MINISTERS: 18 pastors installed by council; 188 pastors otherwise inducted; 1 supply; 78 others. Total, 285.

CHURCH MEMBERS: 9,864 males; 18,651 females. Total, 28,515, including 3,197 absent. Gain, 1,876.

ADDITIONS: 2,633 by confession; 1,501 by letter. Total, 4,134.

CHURCHES.	SUNDAY SCHOOL.					Y.P.S. C.E.	BENEVOLENCE.											
Place.	Superintendent.	Mem.	Av.	Ad. to Ch.	Benv. Cont.	Members.	Foreign.	Ed'n.	Ch. B'd'g.	Home M.	A. M. A.	S. S.	New West.	Min. Aid.	Other.	TOTAL.	Legacies.	Home Exp.
Tabor,	F. M. Laird,	279	187	14	50	119	229	32	27	183	117	160	0	54	49	851	0	2,245
Talmage,	B. F. Felt, jr.,	26	16	0	110	0	0	0	0	10	0	0	0	0	100	110	0	140
Teeds,	Wm. Rogers,	44	25	0	5	0	9	0	8	0	5	5	0	0	0	27	0	115
Templeton,	John Morgan,	36	30	0	0	0	0	0	0	22	0	0	0	0	0	22	0	50
Tipton,	[No school.]	0	0	0	7	0	0	0	0	17	5	8	0	0	0	30	0	350
Toledo,	Wm. A. Dexter,	104	58	4	16	12	52	12	26	59	19	20	0	0	58	246	0	3,206
Traer,	A. L. Ames,	263	118	4	56	43	75	10	18	247	66	15	25	15	40	711	0	1,440
Union,	E. H. Humeston,	70	40	0	2	0	0	0	0	37	0	5	0	0	0	42	0	450
Victor,	Norman Gaumer,	93	75	0	5	22	3	0	3	33	2	0	0	0	0	41	0	890
Wall Lake,	J. A. Haley,	36	20	0	0	0	0	0	0	0	0	0	0	0	0	0	0	1,000
Washta,	M. D. Whisman,	80	60	0	0	30	2	0	0	23	0	0	0	0	0	25	0	200
Waterloo,	E. Johnson,	145	121	4	13	37	144	0	0	249	160	18	17	117	14	719	400	1,765
Waucoma,	W. H. Stone,	142	92	5	9	84	23	0	0	90	21	9	7	0	56	206	0	1,316
Waverly,	M. H. Franklin,	117	60	1	10	25	34	5	0	32	7	10	5	0	0	93	0	1,157
Wayne,	Sylvester Smith,	70	50	10	0	18	25	0	5	10	12	0	0	0	0	52	0	475
Weaver,	H. H. Rowe,	71	44	8	3	75	0	0	0	37	4	0	0	0	0	41	0	479
Webster,	J. C. Herrick,	57	30	0	15	25	19	5	5	55	0	10	0	0	65	159	0	225
Webster City,	W. J. Caril,	270	169	39	71	144	101	20	4	167	21	26	6	0	159	504	0	2,940
Wentworth,	[No school.]	0	0	0	0	0	2	0	0	13	0	0	0	0	0	15	0	0
Wesley,	August Engstrom,	22	20	7	0	0	0	0	0	14	0	0	0	0	0	14	0	260
West Burlington,	Mrs. A. E. Leonard,	71	50	1	6	0	7	16	2	0	0	2	0	0	20	52	0	475
Whiting,	Arthur Patterson,	140	73	0	1	25	2	0	0	34	0	0	0	0	0	36	0	4,400
Williamsburg,	Ed. W. Jones,	198	115	20	0	90	38	0	0	47	0	0	0	0	7	92	0	1,919
Wilton,	[No school.]	0	0	0	0	0	0	0	0	0	0	0	0	0	0	0	0	0
Winthrop,	Jared Palmetier,	119	69	8	35	70	37	0	8	24	10	15	0	0	0	94	0	1,125
Wittemburg,	J. B. Kerr,	57	36	0	28	15	37	8	5	43	20	4	0	0	8	125	0	62

REMOVALS: 327 by death; 1,343 by dismissal; 578 by discipline. Total, 2,248.

BAPTISMS: 1,423 adult; 535 infant.

IN SABBATH SCHOOLS: Members, 33,647; gain, 1,890; average, 22,509; joined the church, 1,575; benevolence, $5,176.

YOUNG PEOPLE'S SOCIETIES: Number, 206; 9,205 members.

FAMILIES: 290 churches reporting (282 last year), 19,528. Gain, 2,192.

BENEVOLENT CONTRIBUTIONS: 304 churches reporting (299 last year), $89,836. Foreign, $11,285; Education, $37,785; Church Building, $4,377; Home, $19,170; A. M. A., $3,850; Sunday School, $2,325; New West, $647; Ministerial Aid, $825; Other, $9,572; Total, $89,836; Increase, $30,961.

HOME EXPENDITURES: 282 churches reporting (273 last year), $328,179. Increase, $37,716.

ORGANIZATION: 1 GENERAL ASSOCIATION of Ministers and Churches: 10 English, 1 German, and 2 Welsh minor associations.

KANSAS.

CHURCHES.		CLERKS.	MINISTERS.			MEMBERS.				ADMITTED.			REMOVED.				BAPT.		FAM
City or Town.	Org.	Name.	Name.	Ord.	C'd.	Ma.	Fe.	To.	Ab.	C.	L.	To.	Di.	L.	De.	To.	Ad.	Inf.	
Agra,	1880	Miss Ruth Hall,				8	14	22	3	0	0	0	0	1	0	1	0	0	17
Alma,	1875	MissH.H.Fairfield,	Dennis R. Steiner, *p.*	'89	'90	24	41	65	28	2	2	4	1	3	0	4	2	0	70
Almena,	1886	E. B. Harris,	James W. Cone, *p.*	'94	'93	27	34	61	0	0	1	1	3	2	0	5	0	0	40
Alton,	1876	Miss E. Foreman,	Luther H. Platt, *p.*	'66	'93	8	24	32	1	0	5	5	2	0	0	2	0	0	40
Altoona,	1871	Thos. McMackin,	Hiram A. Brundidge, *p.*	'61	'92	15	30	45	7	2	0	2	0	0	6	6	0	0	30
Angola,	1892	Alex. Duncan,				5	7	12	0	0	0	0	0	0	0	0	0	0	15
Anthony,	1879	Wm. S. Cade,	Frank A. Bissell, *p.*	'82	'94	39	87	126	24	15	7	22	1	5	20	26	5	5	60
Appanoose,	1879																		
Argentine,	1882	Mrs. J.B. Marshall,	William B. Shaw, *p.*	'89	'91	30	69	99	5	6	5	11	0	8	0	8	5	7	50
Arkansas City,	1887	Jas. A. Loomis,	David D. DeLong, *p.*	'75	'88	33	87	120	14	8	5	13	1	6	4	11	3	1	63
Arvonia,	1869	John Prothero,	David T. Jones, *p.*	'67	'84	39	79	118	1	25	3	28	0	0	8	8	0	4	7
" Pantleg,	1891	T. H. Lewis, *b*	David T. Jones,	'67	'84	12	13	25	2	0	2	2	0	2	1	3	0	0	
Ash Rock, **Woodston,**	1878	Chas. Vanderlip,	[Moses McPhee, *Lic.*]		'93	11	10	21	7	0	1	1	0	0	0	0	0	0	30
Atchison,	1858		Frank H. Allen, *p.*	'79	'91	40	92	132	0	6	4	10	0	11	0	11	4	5	75
Athol,	1881	W. A. Goldsmith,				30	44	74	4	18	8	26	2	4	0	6	4	0	75
Atwood,	1886	H. H. Obert,	James J. A. T. Dixon, *p.*	'56	'89	6	18	24	3	2	0	2	0	0	2	2	0	1	20
Axtell,	1882	Miss Lura Conable,				4	15	19	3	0	0	0	1	0	22	23	0	0	
Bala,	1871	John N. Davies,				4	10	14	0	0	0	0	2	1	1	4	0	0	
Barker's,	1871																		
Bird City,	1887	R. M. Fraker,				6	9	15	5	2	0	2	0	3	0	3	1	0	15
Bloomington,	1875	Noah F. Hite,	[Moses McPhee, *Lic.*]		'93	7	17	24	3	0	0	0	1	3	0	4	0	0	14
Blue Rapids,	1872	Mrs. A. R. Brice,				21	45	66	11	1	0	1	0	10	0	10	1	0	50
Brookville,	1873	Mrs.E.H.F.Wright	William B. Mucklow, *p.*	'80	'93	11	30	41	1	0	4	4	2	9	0	11	0	0	
Buffalo, **Roper,**	1874																		
Buffalo Park,	1880	Mrs. Ida Morgan,	[Isaac M. Waldrop,]		'93	8	12	20	0	6	6	12	0	0	0	0	2	0	9
Burlington,	1868	A. L. Woodford,				34	69	103	25	5	0	5	1	1	0	2	0	0	60
Capioma, **Woodlawn,**	1871	Geo. Hollister,	Frank M. Pitkin, *p.*	'92	'93	34	46	80	25	0	0	0	1	4	0	5	0	0	20
Carbondale,	1878	Miss S. Thomas,	Oscar Ostrom, *p.*	'90	'93	16	31	47	5	0	3	3	0	5	9	14	0	0	
Cawker City,	1871					0	0	0	0	0	0	0	0	0	0	0	0	0	
Centralia,	1869	Mrs. A.C. Reding,	Allen S. Bush, *p.*	'85	'84	65	111	176	17	30	6	36	2	14	0	16	19	3	94
Chapman,	1881	Scott E. Poor,	Wilson C. Wheeler, *p.*	'86	'89	35	69	104	36	3	6	9	0	4	0	4	4	0	40
Chase,	1877	Miss M. L. Doran,	Charles T. Young, *p.*	'92	'93	65	72	137		22	6	28	2	13	0	15	21	0	42
Clay Centre, *a*	1884	Miss M. Hemphill,				31	60	91	24	10	9	19	1	6	0	7	0	1	45
Clear Creek, **Wheaton,**	1870	Miss F.A. Robbins,	John J. Wilson, *p.*	'78	'93	63	59	122	34	34	2	36	1	4	0	5	25	1	50
Collyer,	1871	Mrs. Grace Tidball,	[Isaac M. Waldrop,]		'93	0	3	3	0	1	0	1	0	0	0	0	0	0	20
Colwich,	1886	Arthur B. Childs,	[J. A. Henry, *Lic.*]		'93	11	16	27	10	15	1	16	0	0	5	5	4	5	20
Comet,	1873	Mrs. A. B. Lynch,	Frank M. Pitkin, *p.*	'92	'93	4	15	19	0	0	0	0	0	0	0	0	0	0	30
Cora,	1875	Wm. Marshall,	[Willard O. Town, *Lic.*]		'93	37	59	96	32	18	0	18	0	8	0	8	6	3	30
Council Grove,	1863	Dea. R. M. Wright,	Lauren Armsby, *p.*	'46	'73	49	85	134	26	4	4	8	3	4	1	8	0	0	50

a **Clarence Eastman Memorial.** *b* **Osage City.**

SUNDAY SCHOOLS AND BENEVOLENCE.

CHURCHES.	SUNDAY SCHOOL.					Y.P.S.C.E.	BENEVOLENCE.										Legacies.	Home Exp.
Place.	Superintendent.	Mem.	Av.	Ad. to Ch.	Benv. Cont.	Members.	Foreign.	Ed'n.	Ch. B'd'g.	Home M.	A. M. A.	S. S.	New West.	Min. Aid.	Other.	TOTAL.		
Agra,					$	0	$ 0	$ 0	$ 0	$ 0	$ 0	$ 0	$ 0	$ 0	$ 0	$ 0	$ 0	$ 0
Alma,	D. R. Steiner,	70	48	0	6	25	18	20	4	22	5	5	1	0	26	101	0	825
Almena,	E. B. Harris,	93	73	0	12	0	5	0	5	31	0	0	0	0	0	41	0	386
Alton,	Charles Guttery,	80	71	0	23	30	10	27	2	15	0	7	0	0	6	67	0	378
Altoona,	Rev. H. A. Brundidge,	80	45	0	7	20	0	0	0	7	0	7	0	0	0	14	0	150
Angola,							0	0	0	0	0	0	0	0	0	0	0	
Anthony,	J. W. Clendenin,	80	50	8	0	52	0	4	4	9	0	2	0	0	22	41	0	1,270
Appanoose,																		
Argentine,	S. M. Brockway,	75	60	4	0	37	15	0	6	25	5	0	5	0	15	71	0	1,200
Arkansas City,	Amos Spray,	158	82	4	11	59	21	0	45	0	0	0	0	0	40	106	0	3,765
Arvonia,	Ellen Rus,	50	45	25	13		0	0	0	0	0	0	0	0	13	13	0	
" Pantteg,	P. K. Davis,	32	25	0	0	38	0	0	0	10	0	0	0	0	4	14	0	160
Ash Rock,		70	55	0	0		0	0	0	7	0	0	0	0	0	7	0	
Atchison,	S. J. White,	100	65	0	9	0	13	0	5	70	0	9	0	0	75	172	0	2,045
Athol,	James Wherry,	130	75	5	5		12	7	0	0	17	5	0	0	0	41	0	808
Atwood,	Mrs. A. G. Hotchkiss,	85	50	0	0	25	0	0	3	0	7	40	0	0	10	60	0	350
Axtell,	O. S. Trask,	50	30	0	2	0	1	2	2	0	0	0	0	0	0	5	0	22
Bala,	James Sharples,	61	40	0	0	12	0	0	5	6	0	0	0	0	0	11	0	31
Barker's,																		
Bird City,						0	3	0	0	4	0	2	0	0	28	37	0	104
Bloomington,	N. F. Hite,	40	25	0	1	0	0	0	0	1	0	0	0	0	1	2	0	20
Blue Rapids,	Mrs. Laura Smith,	40	25	1	8	0	15	0	9	25	5	0	0	0	0	54	0	220
Brookville,	Mrs. W. E. Fowler,	85	45	0	0	20	5	0	0	4	0	0	0	0	0	9	0	
Buffalo,																		
Buffalo Park,	A. B. Brandenburg	40	30	6	0	0	0	0	0	3	0	0	0	0	0	3	0	275
Burlington,	W. C. Sears,	140	88	0	12	25	24	0	6	78	0	9	0	0	0	117	0	1,071
Capioma,	T. T. Evans,	40	30	0	0	0	0	0	0	0	5	0	0	0	0	5	0	150
Carbondale,	M. Albin,	100	43	0	0	26	0	0	3	0	0	0	0	0	0	3	0	276
Cawker City,		0	0	0	0	0	0	0	0	0	0	0	0	0	0	0	0	0
Centralia,	John H. Thom,	218	126	20	26	58	17	15	0	40	0	15	0	0	11	98	0	1,198
Chapman,	Forest J. Poor,	150	85	3	9	51	15	14	2	45	0	9	0	0	18	103	0	880
Chase,	Jas. F. Larimore,	116	65	11	0	50												
Clay Centre,	James C. Mayos,	140	100	0	0	35	0	0	0	55	0	8	0	0	0	63	0	600
Clear Creek,	A. M. Graff,	75	55	16	0	40	0	0	0	6	0	0	0	0	0	6	0	239
Collyer,	[Union school.]						0	0	0	0	0	0	0	0	0	0	0	25
Colwich,	Hiram Oldfather,	35	30	3	0	0	0	0	3	10	0	0	0	0	0	13	0	1,570
Comet,	Joseph James,	40	40	0	5	18	3	5	8	5	0	0	0	0	5	26	0	35
Cora,	T. C. Badger,	100	81	5	6	34	3	0	4	39	0	6	0	0	15	67	0	445
Council Grove,	A. W. Simcock,	112	66	0	23		18	0	10	65	13	10	0	0	0	116	0	707

CHURCHES.		CLERKS.	MINISTERS.			MEMBERS.				ADMITTED.			REMOVED.				BAPT.		FAM
City or Town.	Org.	Name.	Name.	Ord.	C'd.	Ma.	Fe.	To.	Ab.	C.	L.	To.	Di.	L.	Dc.	To.	Ad.	Inf.	
Dial,	1881	Miss May Rose,	[Nicholas Emmerson, *Lic.*]		'87	9	15	24	5	3	0	3	0	0	0	0	0	0	8
Diamond Springs,	1869	Miss M. Phillips,	[Samuel F. Wishard,]		'93	31	16	47	11	1	1	2	0	7	0	7	1	2	30
Douglass,	1870	Miss A. Tucker,	John Q. Swim, *p.*	'79	'94	11	36	47	6	5	0	5	2	6	4	12	3	3	46
Dover,	1872	Mrs. Clara Guild,	John E. McLain,	'94	'93	37	46	83	9	9	16	25	0	7	0	7	5	0	60
Downs,	1879	Miss A. T. Dillon,	William E. Brehm, *p.*	'90	'92	21	46	67	1	9	5	14	0	5	1	6	5	1	50
Dry Creek, *Welsh*, Emporia,	1871	Jenkin L. Rees,	Henry Rees, *p. c.*	'47	'71	23	32	55	0	11	0	11	0	0	0	0	0	0	
Dunlap,	1882		[Isaac McRae,]		'94														
Edmond,	1887	Mrs. S. A. Davidson				0	1	1	0	0	0	0	0	0	0	0	0	0	
Elk Falls,	1882																		
Ellis,	1873	Mrs. E. Holman,	Charles D. Moore, *p.*	'92	'92	38	58	96	7	51	11	62	2	25	0	27	44	2	80
Elmdale,	1883																		
Emporia, 1st,	1857	Miss Ellen Plumb,	Pearse Pinch, *p.*	'78	'93	42	149	191	30	3	12	15	1	12	7	20	2	1	200
" *Welsh*,	1868	C. J. Williams,	Henry J. Whitby, *p. c.*	'83	'89														
Enterprise,	1882	Mrs. A. A. Flack,				4	15	19	9	2	0	2	1	0	0	1	1	0	
Eskridge,	1884																		
Eureka,	1868	John B. Mason,	W. F. Hemenway, *p.*	'62	'92	56	113	169	25	19	7	26	1	4	0	5	9	2	100
Fairview,	1872	E. W. McCune,	Daniel J. Treiber, *p.*	'85	'92	17	20	37	0	12	2	14	1	0	0	1	11	0	20
" Plymouth,	1889	D. L. McCarty,	Daniel J. Treiber, *p.*	'85	'92	41	37	78	7	18	21	39	1	6	0	7	8	7	20
Ford,	1886	Charles Herzer,				15	30	45	0	8	5	13	0	2	1	3	0	0	
Fort Scott,	1869	Bert Manning,	Charles N. Queen, *p.*	'86	'92	31	71	102	0	12	6	18	2	5	11	18	3	9	75
Fowler,	1884	Geo. E. Palmer,				5	9	14	2	0	0	0	1	0	0	1	0	0	20
Fredonia,	1871	Mrs. Nellie Reed,				37	93	130	42	2	0	2	0	0	4	4	2	2	50
Garden City,	1879	J. D. Garloch,	Lyman Hull, *p.*	'72	'89	19	31	50	15	0	0	0	1	2	0	3	0	0	21
Garfield,	1873	D. B. Wolcott,	Ellsworth L. Hull, *p.*	'91	'93	4	5	9	0	3	0	3	0	1	0	1	0	1	60
Garnett,	1888	W. P. McDonald,	Andrew O. Penniman, *p.c.*	'82	'88	25	88	113	14	2	1	3	1	1	0	2	0	0	75
Gaylord,	1881	Augustine F. Lane,	[William H. Merrill, *Lic.*]		'93	12	34	46	1	36	2	38	0	2	4	6	17	0	20
Geneva,	1857	Mrs. Ella Childs,	Milton J. Morse, *p.*	'83	'89	14	21	35	5	6	1	7	0	2	0	2	5	0	45
Goodland,	1888	A. C. Lang,	George Hazard Perry, *p.*	'86	'93	28	45	73	11	3	7	10	0	7	0	7	0	1	100
Goshen, Fact,	1876	Miss H. E. Rote,	Whitman H. Knight, *p.*	'81	'80	24	32	56	4	0	0	0	0	0	0	0	0	0	30
Great Bend,	1872	R. B. Warren,	Leon C. Schnacke, *p.*	'83	'93	37	96	133	45	2	0	2	4	2	0	6	0	2	105
Haven,	1883	J. H. Sprowl,	[A. Wollerburger,]		'94	19	34	53	10	14	2	16	0	2	0	2	0	0	40
Herndon, *German*,	1893	Rev. Wm. Suess,	William Suess, *p.*	'76	'93	15	14	29	1	9	0	9	0	0	0	0	0	4	20
Hiawatha,	1869	Miss A. D. Baker,				49	110	159	20	3	4	7	0	14	3	17	2	1	85
Highland,	1865	W. G. Bingman,	Benjamin A. Sutton, *p.*	'85	'94	33	55	88	3	2	0	2	2	2	2	6	2	0	45
Hill City,	1886	Wm. Skinner,				5	3	8	0	0	0	0	0	0	0	0	0	0	
Howard,	1885																		
Hutchinson,	1889	C. C. Colee,				19	41	60	6	1	6	7	0	9	12	21	2	0	25
Independence,	1871	D. W. Kingsley,	Joseph E. Pershing, *p.*	'90	'92	40	89	129	23	8	6	14	0	4	0	4	5	1	80
Jetmore,	1880		Ellsworth L. Hull, *p.*	'91	'92	5	13	18	5	3	3	6	0	16	0	16	0	0	40
Junction City,	1864	Miss M. McFarland				10	19	29	3	2	5	7	0	1	1	2	1	3	35

CHURCHES.	SUNDAY SCHOOL.					Y.P.S. C.E.	BENEVOLENCE.											
Place.	Superintendent.	Mem.	Av.	Ad. to Ch.	Benv. Cont.	Members.	Foreign.	Ed'n.	Ch. B'd'g.	Home M.	A. M. A.	S. S.	New West.	Min. Aid.	Other.	TOTAL.	Legacies.	Home Exp.
Dial,	Mrs. A. Cole,	53	34	3	17	20	0	10	0	13	0	4	0	0	0	27	0	50
Diamond Sp'ngs,	N. G. Rice,	40	30	1	0	15	0	0	5	9	0	0	0	0	0	14	0	200
Douglass,	C. W. Thomas,	75	53	5	0	18	5	1	0	8	0	5	0	0	26	45	0	830
Dover,	W. McArthur,	100	60	1	10	16	7	0	3	0	5	0	0	0	0	15	0	
Downs,	Wm. E. Brehm,	75	60	5	0	34	5	8	0	0	34	8	0	0	0	55	0	720
DryCreek, *Welsh*,	T. D. Price,	85	75	11			0	0	0	5	3	0	0	0	0	8	0	
Dunlap,																		
Edmond,		0	0	0	0	0	0	0	4	0	0	0	0	0	0	4	0	0
Elk Falls,																		
Ellis,	Geo. Johnston,	130	95	20	5	58	56	30	4	150	6	5	0	0	12	263	0	1,050
Elmdale,																		
Emporia, 1st,	J. N. Wilkenson,	200	145	2	23	48	5	0	4	192	0	4	0	104	16	325	0	2,600
" *Welsh*,																		
Enterprise,	Mrs. C. M. Case,	65	45	2	5		0	0	0	5	0	0	0	0	0	5	0	
Eskridge,																		
Eureka,	Edwin Tucker,	200	140	15	5	50	60	88	0	97	0	10	0	0	0	255	0	1,482
Fairview,	S. W. Rounds,	67	31	12	12	41	0	0	2	0	0	0	0	0	12	14	0	800
" Plym.,	W.C.Van Dalsem,	70	56	7	0	35	12	2	23	0	0	6	0	0	0	43	0	1,034
Ford,	Charles Herzer,	50	40	2	0	50	2	0	0	6	4	7	0	0	0	19	0	
Fort Scott,	D. F. Campbell,	204	89	0	0	46	9	9	2	40	10	6	2	0	21	99	0	1,565
Fowler,	Anna Bowen,	42	28	0	0	0	0	0	62	15	0	0	0	0	10	87	0	52
Fredonia,	A. C. Burroughs,	100	54	0	10	25	2	0	0	9	0	4	0	0	0	15	0	590
Garden City,	Levi Wilkinson,	41	27	0	6	17	0	0	0	9	0	6	0	0	0	15	0	457
Garfield,		0	0	0	0	0	0	0	3	0	0	0	0	0	0	3	0	190
Garnett,	Laura Gregg,	98	77	0	0	30	4	5	2	6	3	2	2	0	0	24	0	1,320
Gaylord,	Mrs. Cora Ream,					30	0	0	1	12	0	0	0	0	0	13	0	135
Geneva,	[Union school.]						0	0	1	8	0	0	0	0	0	9	0	130
Goodland,	Mrs.W.H. Proctor	60	47	1	6	30	4	0	0	29	0	6	0	0	0	39	0	680
Goshen,	Miss S. E. Curtis,	50	40	0	0	30	25	0	0	0	0	11	0	0	0	36	0	90
Great Bend,	Mrs.M.E.Mitchell	140	99	0	0	50	3	0	9	0	10	0	0	0	0	22	0	1.200
Haven,	F. P. Adams,	75	50	0	0	0	0	0	0	0	0	0	0	0	0	0	0	1,700
Herndon, *Ger.*	William Suess,	35	30	0	0	0	4	10	0	5	0	0	0	0	0	19	0	900
Hiawatha,	E. N. Morrill,	120	79	1	0	41	30	0	33	77	10	8	0	0	13	171	0	1,263
Highland,	Thomas Noll,	109	54	2	0	21	7	0	0	15	0	0	0	0	0	22	0	250
Hill City,		0	0	0	0	0	0	0	0	0	0	0	0	0	0	0	0	0
Howard,																		
Hutchinson,	R. H. Tucker,	64	54	0	13	29	10	0	10	4	0	0	0	0	5	29	0	200
Independence,	A. C. Stich,	110	75	0	0	59	30	0	0	0	0	0	0	0	0	30	0	1,250
Jetmore,	John L. Wyatt,	40	30	0	0	0	0	0	0	0	0	0	0	0	0	0	0	325
Junction City,	W. H. Glidden,	56	34	1	5	34	5	19	3	8	1	2	0	0	1	39	0	182

CHURCHES.		CLERKS.	MINISTERS.			MEMBERS.				ADMITTED.			REMOVED.				BAPT.		FAM
City or Town.	Org.	Name.	Name.	Ord.	C'd.	Ma.	Fe.	To.	Ab.	C.	L.	To.	Di.	L.	Dc.	To.	Ad.	Inf.	
Kansas City, 1st,	1858	W. E. Barnhart,	James G. Dougherty, *p. c.*	'70	'88	84	151	235	20	14	2	16	2	9	0	11	0	0	200
" Forest,	1874	Thomas Crooks,	William B. Fisher, *p.*	'80	'92	14	19	33	9	1	0	1	0	0	0	0	0	0	10
" Pilgrim,	1881	Mrs. A. Lewis,	Horace D. Herr, *p.*	'81	'89	34	66	100	22	3	9	12	0	4	0	4	3	1	50
" Chelsea Place,	1890	Austin F. Paulk,	William B. Fisher, *p.*	'80	'93	8	13	21	5	2	8	10	0	6	0	6	0	1	
Kanwaka, **Lawrence,**	1882	Mrs. M. J. Evans,	[Arthur L. Goudy, *Lic.*]		'91	8	15	23	1	4	0	4	0	0	0	0	2	0	20
Kensington,	1888	Mrs. E. P. Greuter,	Julius H. Stewart, *p.*	'76	'94	7	21	28	1	9	1	10	3	0	0	3	9	1	
Kinsley,	1874	H. C. Bingham,				9	37	46	11	3	1	4	1	3	0	4	1	0	100
Kiowa,	1886	Mrs. A. J. Crewdson	[Elbert E. Flint, *Lic.*]		'93	20	53	73		8	5	13	2	7	0	9	1	1	75
Kirwin,	1875	F. C. Sampson,	William Haresnape, *p.*	'90	'92	51	83	134	22	34	7	41	0	2	2	4	17	1	100
Lawrence, Plymouth,	1854	J. O. Faxon,	Richard Cordley, *p. c.*	'58	'84	150	265	415	107	10	5	15	4	23	0	27	5	5	260
" 2d,	1864																		
" Pilgrim,	1866	Miss C. Heshon,	[Arthur L. Goudy, *Lic.*]		'91	23	41	64	14	5	1	6	0	2	18	20	5	1	65
Leavenworth,	1858	S. E. Johnstón,	Thomas M. Boss, *p. c.*	'66	'88	55	117	172	24	3	3	6	1	9	0	10	1	12	100
Lenape,	1886																		
Lenora,	1884	M. W. Drown, M. D.	Henry S. Evert, *p.*	'93	'94	30	35	65	0	53	7	60	0	9	2	11	24	0	80
Leona,	1885	Miss Mary E. Hull,	Benjamin A. Sutton, *p.*	'85	'94	16	23	39	11	0	0	0	0	4	1	5	0	1	50
Lincoln, **Portis,**	1880	Joseph Gledhill,	[William H. Merrill, *Lic.*]		'93	15	20	35	1	5	2	7	0	0	0	0	6	0	29
Linwood,	1872	Mrs. J. S. Mead,	Jehu H. Embree *p.*	'77	'94	29	40	69	2	0	0	0	0	7	10	17	0	0	50
Little River,	1876	Geo. H. Weld,	Charles T. Young, *p.*	'92	'93	22	23	45	6	4	2	6	0	1	0	1	0	0	25
Logan, *German,*	1885	William Suess,	William Suess, *p.*	'76	'89	16	17	33	0	2	0	2	1	0	7	8	0	3	18
Longton,	1883	Miss J. McCracken	[William R. Bair, *Lic.*]		'93	8	22	30	9	7	0	7	0	2	0	2	6	1	12
Louisville,	1867	B. F. St. John,	James Wilde, *p.*	'82	'93	38	63	101	26	2	4	6	0	3	13	16	1	0	50
Lyons,	1888	Colin Campbell,				24	23	47	0	0	0	0	0	3	3	6	0	0	
McDonald,	1887	S. E. Matthews,	Richard H. Harper, *p.*	'91	'93	5	12	17	3	2	1	3	0	1	20	21	0	0	23
McPherson,	1873	I. D. Tull,	H. Charles Dunsmore, *p.*	'90	'94	26	56	82	0	4	5	9	1	5	12	18	4	1	35
Maize,	1876	W. S. Williams,	[J. A. Henry, *Lic.*]		'93	21	44	65		10	1	11	1	1	0	2			
Manhattan,	1856	Mrs. E. H. Bowen,	Ellis R. Drake, *p.*	'68	'90	74	124	198	41	14	3	17	1	14	1	16	1	0	110
Maple Hill,	1875	Mrs. E. P. Whitaker	William S. Crouch, *p.*	'88	'93	14	20	34	12	0	0	0	0	1	4	5	0	0	40
Middle Beaver, **McDonald,**	1888	Mrs. L. McIntire,	Richard H. Harper, *p.*	'91	'93	24	28	52	11	4	0	4	1	0	0	1	2	0	12
Milford,	1868	Miss E. Sanford,	Jacob Winslow, *p.*	'75	'92	12	31	43	15	3	0	3	2	1	0	3	2	0	25
Mound City,	1867	Miss A. M. Gregory,				8	16	24	7	0	0	0	0	9	11	20	0	1	
Mt. Ayr, **Pleasant Plain,**	'80	Mrs. M. E. Snyder,	[Nicholas Emmerson, *Lic.*]		'90	1	3	4	0	0	0	0	0	0	0	0	0	0	6
Mt. Hope,	1875	W. J. Collier,	Wheeler M. Wellman, *p.*	'74	'93	35	62	97	10	10	13	23	0	4	3	7	9	2	55
Mt. Union, **Broderick,**	1888	Mrs. H. Ferguson,	James Wilde, *p.*	'82	'93	25	27	52	20	6	3	9	0	3	0	3	3	0	17
Muscotah,	1866	J. E. Lewis,	Geo. Albert Traut, *p.*	'92	'92	48	100	148	21	55	6	61	0	2	0	2	38	0	115
Neosho Falls,	1871	Mrs. M. C. Bishop,	Milton J. Morse, *p. c.*	'83	'89	25	44	69	14	2	4	6	1	1	0	2	1	0	70
Netawaka,	1886	Frank Dixon,	[L. Eugene Potter, *Lic.*]		'93	13	21	34	7	4	1	5	0	1	0	1	0	0	20
New Harmony, **Leesburgh,**	'80		[Moses McPhee, *Lic.*]		'94														
Newton,	1884	Frank L Abbey,	Frank W. Hemenway, *p.*	'91	'93	33	77	110	23	13	8	21	1	10	0	11	0	1	85
Nickerson,	1879	H. C. Herby,	William M. Van Vleet, *p.*	'81	'93	17	52	69	7	3	12	15	2	4	1	7	0	0	75

CHURCHES.	SUNDAY SCHOOL.					Y.P.S. C.E.	BENEVOLENCE.										Legacies.	Home Exp.
Place.	Superintendent.	Mem.	Av.	Ad. to Ch.	Benv. Cont.	Members.	Foreign.	Ed'n.	Ch. B'd'g.	Home M.	A. M. A.	S. S.	New West.	Min. Aid.	Other.	TOTAL.		
Kansas City, 1st,	C. W. Trickett,	150	115	8	20	48	96	188	2	10	0	150	0	0	79	525	0	2,450
" Forest,	G. W. Comstock,	50	30	0	0	0	0	0	0	1	0	0	0	0	0	1	0	100
" Pilgrim,	Sam'l Henneigh,	65	65	0	0	21	0	0	7	19	0	0	0	0	5	31	0	1,000
" Chelsea Pl.,	Henry Hopkins,	90	60	2	0	20	0	0	0	3	0	0	0	0	0	3	0	167
Kanwaka,	Benjamin Stowe,	25	20	2	0	0	4	0	5	0	0	0	0	0	0	9	0	133
Kensington,						0	0	6	5	4	34	0	0	0	0	49	0	277
Kinsley,	N. Roberts,	125	93	0	6	39	0	0	13	0	28	0	0	0	0	41	0	2,861
Kiowa,	O. P. T. Ewell,	118	70	6	0	35	0	0	0	10	0	6	0	0	0	16	0	700
Kirwin,	C. C. Stone,	227	136	13	23	40	68	0	0	32	19	18	34	0	0	171	0	1,023
Lawrence, Plym.,	C. L. Edwards,	282	183	0	35	67	150	50	26	233	0	25	0	0	268	752	0	3,989
" 2d,																		
" Pilg.,	Arthur L. Goudy,	85	71	1	5	35	29	13	20	10	0	5	0	0	0	77	0	459
Leavenworth,	Odin Halstead,	210	130	0	32	52	239	23	30	198	65	21	19	31	854	1,480	420	2,637
Lenape,																		
Lenora,	Mrs. R. Richmond,	72	60	11	0	18	0	4	0	6	0	0	0	0	0	10	0	500
Leona,	Levi Rickenbach,	70	55	0	5	36	4	4	5	9	0	5	0	0	4	31	0	310
Lincoln,	W. Angell,	65	51	0	0	0	0	0	0	0	7	2	0	0	0	9	0	233
Linwood,	Geo. O. Wetzel,	80	50	0	15	0	0	0	0	15	0	0	0	0	0	15	0	25
Little River,	J. M. Browhard,	50	38	3	5	0	0	0	0	2	0	3	0	0	0	5	0	380
Logan, *German*,	John Demmer,	30	28	0	0	0	7	8	4	5	4	0	0	0	0	28	0	230
Longton,							7	0	0	0	0	0	0	0	0	7	0	300
Louisville,	E. F. Frowe,	75	43	0	11	81	0	23	2	0	0	0	0	0	12	37	0	442
Lyons,		0	0	0	0	0	0	0	0	0	0	0	0	0	0	0	0	69
McDonald,						0	0	0	1	0	0	4	0	0	0	5	0	72
McPherson,	I. D. Tull,			3	0	45	5	2	15	10	0	0	0	0	0	32	0	
Maize,	S. S. Spitler,	114	74	0	0	0	0	0	0	4	0	0	0	0	0	4	0	300
Manhattan,	S. C. Mason,	210	122	7	20	98	223	62	19	110	38	20	37	0	12	521	0	1,321
Maple Hill,	Mrs. A. E. True, Vera,	50	33	0	6		32	0	5	8	5	5	5	0	0	60	0	370
Middle Beaver,						0	0	0	0	4	0	0	0	0	1	5	0	25
Milford,	Rev. W. C. Sanford	45	34	1	6	26	0	7	0	0	0	6	0	0	0	13	0	400
Mound City,	Mrs. Jennie Reich,					20	0	0	5	0	0	0	0	0	0	5	0	
Mt. Ayr,	Mrs. M. E. Snyder,	40	30	0	0	0	0	0	0	10	0	0	0	0	0	10	0	25
Mt. Hope,	H. N. Renfrew,	115	70	5	6	44	0	16	4	14	0	0	0	0	4	38	0	836
Mt. Union,	Andrew Nelson,	100	65	5	10		0	5	0	7	0	0	0	0	0	12	0	162
Muscotah,	C. C. Hart,	100	63	15	8	57	19	10	15	71	37	6	0	0	55	213	0	914
Neosho Falls,	D. W. Finney,	119	60	2	2	23	0	0	4	33	0	3	0	0	15	55	0	510
Netawaka,	Dr. E. Palmer,	100	56	3	3	30	0	2	0	3	0	3	0	0	0	8	0	200
New Harmony,																		
Newton,	J. W. Cooper,	240	120	0	20	60	54	0	0	12	0	10	0	0	0	76	0	1,088
Nickerson,	S. A. Shields,	124	80	0	6	32	0	0	3	4	0	6	0	0	5	18	0	995

CHURCHES.		CLERKS.	MINISTERS.			MEMBERS.				ADMITTED.			REMOVED.				BAPT.		FAM
City or Town.	Org.	Name.	Name.	Ord.	C'd.	Ma.	Fe.	To.	Ab.	C.	L.	To.	Di.	L.	Dc.	To.	Ad.	Inf.	
Ocheltree,	1889	Columbia Johns,				9	17	26	5	2	1	3	0	0	3	3	0	0	38
Olathe,	1865	Miss M. L. Parker,	Samuel W. Richards, *p.*	'81	'93	56	104	160	9	5	5	10	3	7	44	54	0	0	
Onaga,	1868	Miss A. O'Meara,	John E. Courter, *p.*	'83	'91	41	66	107	8	27	4	31	0	1	0	1	15	1	80
Oneida,	1880	Miss Lida Neely,	George W. Tingle, *p.*	'93	'93	15	35	50	8	5	8	13	0	5	3	8	3	2	54
Osage City, *Welsh*,	1872	John S. Jones,				5	5	10	0	0	0	0	0	0	0	0	0	0	
Osawatomie,	1856	Rev. S. L. Adair,	Thomas S. Roberts, *p.*	'76	'93	12	37	49	7	17	11	28	3	5	0	8	6	0	33
Osborne,	1872	Dea. J. K. Eckman,	Edward Skinner, *p.*	'77	'87	30	54	84	9	8	2	10	0	9	0	9	1	1	50
Oswego,	1868	Mrs. S. C. Keefe,				9	30	39	7	0	0	0	1	0	0	1	0	0	
Ottawa,	1870	A. W. Benson,	J. Charles Villiers, *p.*	'86	'91	46	95	141	22	10	5	15	0	0	0	0	8	1	100
Overbrook,	1890	Mrs E. J. Hilkey,	Elmer E. Preston,	'90	'94	43	33	76	2	34	2	36	0	3	0	3	24	0	75
Paola,	1867	William Crowell,				33	102	135	27	1	6	7	0	7	0	7	0	0	
Parsons,	1873	Mrs. E. C. Reed,	Fred. V. Jones, *p.*	'92	'92	16	30	46	7	5	0	5	0	4	9	13	4	2	40
Partridge,	1873	W. McCoy, M. D.	James H. Mintier, *p.*	'89	'90	39	50	89	9	0	2	2	1	1	15	17	0	3	50
Peterton,	1881																		
Pittsburg,	1892		John H. B. Smith, *p. a*	'83	'94	22	25	47	10	30	12	42	0	6	0	6	9	14	60
Plevna,	1886	J. L. Turner,				24	26	50	1	7	11	18	0	8	0	8	4	3	28
Powhattan,	1892	H. H. Geyer,	[L. Eugene Potter, *Lic.*]		'93	10	17	27	2	0	0	0	0	0	0	0	0	0	
Ridgeway,	1862	Miss Nellie Fox,	Elmer E. Preston,	'90	'94	25	15	40	2	2	0	2	0	0	0	0	2	0	40
Rush Centre,	1876	C. H. Lyman,				6	9	15	4	0	0	0	0	0	0	0	0	0	
Russell.	1872	Miss A. Ellithorpe,	David H. Scarrow, *p.*	'83	'91	42	67	109	22	23	7	30	5	1	0	6	6	0	75
" **Springs,**	1889	Mrs. A. C. Chapman,				3	4	7	3	0	0	0	0	0	0	0	0	0	5
Sabetha,	1872	Mrs. A. Baker,	Alfred C. Hogbin, *p.*	'72	'80	69	126	195	14	17	2	19	2	10	0	12	8	2	100
St. Francis,	1886	Francis E. Craig,	Richard H. Harper, *p.*	'91	'92	10	30	40	8	5	2	7	0	2	12	14	2	0	25
St. Mary's,	1870																		
Salem, **Fulton,**	1880	A. D. Feemster,	Paul S. Feemster, *p.*	'69	'91	16	15	31	5	0	0	0	0	0	0	0	0	0	8
Salina,	1888	Rev. W. B. Mucklow	William B. Mucklow, *p. b*	'80	'89	76	131	207	26	10	21	31	1	3	0	4	4	10	200
Scatter Creek, **Humboldt,**	'77	Levi Woodard,	[George M. Pfeiffer, *Lic.*]		'93	14	14	28	1	1	0	1	1	0	0	1	0	0	20
Sedgwick,	1872	Mrs. M. H. Finn,	Morrison Weimer, *p.*	'90	'90	31	60	91	5	26	0	26	2	1	0	3	14	5	50
Seneca,	1866	C. L. Dichm,	Charles A. Forbes, *p.*	'91	'93	55	121	176	21	31	3	34	3	5	0	8	23	1	100
Severy,	1880																		
Six Mile, **Burdick,**	1885					4	9	13	8	0	0	0	0	0	0	0	0	0	
Smith Centre,	1873	G. C. Round,	David Baines-Griffith, *p.*	'92	'93	19	35	54	12	3	3	6	0	0	3	3	3	0	30
Stafford,	1880	Jessie B. Wallace,	[William Ellwood, *Lic.*]		'93	10	19	29	0	0	2	2	0	4	0	4	0	0	25
Sterling,	1872	Hamilton Irish,	David H. Snowden, *p.*	'74	'93	65	104	169	40	9	12	21	1	3	0	4	3	3	70
Stockton,	1876	S. M. Hawks,	Charles L. Mills, *p.*	'92	'93	35	81	116	10	5	9	14	1	12	0	13	0	3	
Strong City,	1882	Mrs W. A. Williams	[Harry E. Mills, *Lic.*]		'93	26	39	65	16	14	0	14	0	0	1	1	0	0	40
Sutphen's Mills,	1881					2	6	8		0	0	0	0	0	0	0	0	0	
Sycamore, **Lay,**	1888	F. M. Straight,	[Ernest Pratt, *Lic.*]		'93	4	13	17	5	0	0	0	1	5	0	6	0	0	12
Tonganoxie,	1868	Fred Parney,	Warren Mooney, *p.*	'72	'94	18	41	59	8	4	2	6	1	2	0	3	4	0	34
Topeka, 1st,	1855	Miss Ella Spencer,	Linus Blakesley, *p.*	'65	'70	192	348	540	120	12	32	44	8	26	18	52	4	7	250

a and Mrs. Smith, asso. p., '94, '94. *b* and Thomas V. Davies, '86, '93.

CHURCHES.	SUNDAY SCHOOL.					Y.P.S. C.E.	BENEVOLENCE.										Legacies.	Home Exp.
Place.	Superintendent.	Mem.	Av.	Ad. to Ch.	Benv. Cont.	Members.	Foreign.	Ed'n.	Ch. B'd'g.	Home M.	A. M. A.	S. S.	New West.	Min. Aid.	Other.	TOTAL.		
Ocheltree,	Miss J. Tibbetts,	50	35	0	5		1	0	6	14	1	3	0	0	0	25	0	300
Olathe,	J. C. Carpenter,	140	113	0	30	49	33	0	0	35	0	0	0	0	0	68	0	1,195
Onaga,	F. B. Landon,	100	56	8	3	33	4	7	0	20	0	0	0	0	3	34	0	900
Oneida,	Miss M. Swisher,	100	62	3	21	23	6	10	0	5	9	3	0	0	7	40	0	156
Osage City, *Wel.*,	John S. Jones,	13	13	0	0	0	0	0	5	5	0	0	0	0	0	10	0	0
Osawatomie,	Rev. S. L. Adair,	72	38	4	8		7	0	5	42	8	7	0	0	10	79	0	540
Osborne,	S. B. Farwell,	150	113	4	6	25	8	10	10	21	0	6	0	0	0	55	0	1,000
Oswego,	Mrs. L. Morrison,						0	0	0	0	0	0	0	0	0	0	0	0
Ottawa,	H. Higgins,	160	89	0	20	64	65	0	7	115	8	10	0	0	200	405	0	1,705
Overbrook,	Joel Keslar,	100	65	10	3	25	5	0	7	21	0	3	0	0	0	36	0	2,050
Paola,	William Crowell,	100	52	0	18	30	0	0	4	71	8	4	0	0	13	100	0	1,200
Parsons,							12	0	0	18	0	0	0	0	50	80	0	910
Partridge,	J. W. Hamilton,	100	70	0	5	25	22	6	9	65	10	7	4	0	5	128	0	725
Peterton,																		
Pittsburg,	Lambert Aikin,	90	80	15	0	35	0	0	0	0	0	0	0	0	0	0	0	250
Plevna,	J. L. Turner,	60	54	2	0	25	18	0	5	54	0	0	0	0	0	77	0	600
Powhattan,	H. H. Geyer,	60	45	0	0	50	0	0	3	0	0	0	0	0	0	3	0	2,000
Ridgeway,	L. Dana,	50	40	1	3	12	8	0	5	34	0	3	0	0	0	50	0	420
Rush Centre,		0	0	0	0	0	0	0	0	0	0	0	0	0	0	0	0	0
Russell,	E. J. Collins,	99	65	7	7	40	31	20	7	34	18	6	7	0	0	123	0	1,032
" Springs,		0	0	0	0	0	0	0	0	0	0	0	0	0	0	0	0	0
Sabetha,	F. E. Graham,	264	146	12	18	50	67	35	7	156	0	0	0	0	0	265	0	1,425
St. Francis,						0	0	0	0	8	5	3	0	0	19	35	0	427
St. Mary's,																		
Salem,	Gomer A. Jones,	35	25	0	0	0	0	0	0	0	0	0	0	0	0	0	0	88
Salina,	Rev. W.B. Mucklow,	179	120	5	35	60	0	0	0	80	0	0	0	0	75	155	0	3,225
Scatter Creek,	H. H. Smith,	50	45	1	0	30	0	0	5	4	0	0	0	0	0	9	0	100
Sedgwick,	Miss N. Goodell,	175	99	18	0	40	0	0	5	12	1	8	0	0	0	26	0	1,000
Seneca,	C. C. K. Scoville,	270	175	32	0	80	12	0	5	0	19	0	15	0	0	51	0	1,090
Severy,																		
Six Mile,		0	0	0	0	0	0	0	0	0	0	0	0	0	0	0	0	0
Smith Centre,	Lair Dean,	75	51	0	6	25	0	0	3	6	0	6	0	0	5	20	0	800
Stafford,	E. L. Hillis,	63	40	0	0	0	0	0	0	0	0	0	0	0	0	0	0	300
Sterling,	W. M. Quigley.	135	90	0	58	48	35	0	15	10	0	10	0	0	0	70	0	2,564
Stockton,	E. Owen,	190	127	4	22	21	0	0	0	0	0	0	0	0	42	42	0	1,156
Strong City,	W. J. C. Hansen,	75	45	1	2	25	0	0	0	4	0	0	0	0	2	6	0	425
Sutphen's Mills,				0	0	0	0	0	0	0	0	0	0	0	0	0	0	0
Sycamore,	Ernest Pratt.	80	22	0	0	0	0	0	0	4	0	0	0	0	0	4	0	20
Tonganoxie,	H. V. Needham,	70	46	3	6	17	5	2	0	0	0	3	0	0	3	13	0	665
Topeka, 1st,	Homer C. Bowen,	378	220	8	70	112	64	194	68	355	54	40	8	21	90	894	0	4,573

CHURCHES.		CLERKS.	MINISTERS.			MEMBERS.				ADMITTED.			REMOVED.				BAPT.		FAM
City or Town.	Org.	Name.	Name.	Ord.	C'd.	Ma.	Fe.	To.	Ab.	C.	L.	To.	Di.	L.	De.	To.	Ad.	Inf.	
Topeka, **North,**	1869	Dea. Sam'l Tracy,	William L. Byers, *p.*	'89	'92	34	57	91	8	8	6	14	1	1	0	2	1	0	80
" Central,	1888	Miss Alice McCoy,	Charles M. Sheldon, *p.*	'86	'89	82	134	216	26	9	4	13	1	14	5	20	3	6	120
Udall,	1881	L. McKinley,	Flaviel A. Bodwell, *p.*	'86	'92	40	52	92	30	11	2	13	1	2	7	10	11	0	30
Valeda,	1877	Mrs. M. McKennan				9	19	28	0	0	0	0	0	0	1	1	0	0	9
Valencia,	1893	Miss M. Mitchell,				9	23	32	7	11	9	20	0	0	0	0	12	0	
Valley Brook,	1873																		
Valley Falls,	1858	Miss Anna Murray,	William C. Haire, *p.*	'86	'92	24	62	86	4	12	2	14	2	5	2	9	10	3	54
Vernon,	1887	Miss R. E. Wingrave,				1	5	6	1	0	0	0	1	0	0	1	0	0	10
Vienna, **Onaga,**	1890		John E. Courter, *p.*	'83	'91	20	26	46	6	0	0	0	0	1	0	1	0	0	20
Village Creek, Center Ridge,	1878	Geo. A. Reeves,	[George M. Pfeiffer, *Lic.*]		'93	22	25	47	4	1	0	1	0	3	0	3	1	0	20
Wabaunsee,	1857	J. F. Conrow,	Emanuel Richards, *p.*	'72	'91	62	89	151	10	13	4	17	1	4	4	9	3	1	45
Wakarusa, **Auburn,**	1880	Ephraim Reed,	John E. McLain,	'94	'93	36	30	66	45	3	1	4	0	0	21	21	0	0	26
Wakefield,	1875	John Muston,	Jacob Winslow, *p.*	'75	'92	38	53	91	11	2	6	8	2	5	0	7	0	0	45
Wakeman, **Lenora,**	1881	Frank Starrett,	Henry S. Evert,	'93	'94	11	15	26	5	3	0	3	0	2	0	2	1	0	30
Wallace,	1886	Joseph L. Page,	William H. Marble, *p.*	'50	'89	17	22	39	10	12	13	25	1	3	0	4	4	1	35
Waushara,	1867																		
Welcome, **Maize,**	1893	Miss Mary Coleman,				19	14	33	0	20	13	33	0	0	0	0	0	0	25
Wellington,	1888	Chas. W. Hunter,	Arthur S. Henderson, *p.*	'87	'94	32	55	87	19	0	3	3	0	4	0	4	0	0	60
Wellsville,	1871	Mrs. E. M. Davis,				15	23	38	4	1	1	2	0	1	4	5	1	0	20
Westmoreland,	1875	Mrs. E. B. Murray,	[E. B. Smith,]		'94	23	45	68	16	2	0	2	2	1	0	3	0	0	24
Western Park,	1875	H. J. Bascom,	Charles E. Philbrook, *p.*	'74	'93	25	32	57	13	0	0	0	1	0	0	1	0	0	
White City,	1876	H. S. Baer,	Reuben F. Markham, *p.*	'46	'94	30	46	76	20	5	2	7	1	5	0	6	0	0	25
White Cloud,	1867	A. S. Brewster,	[Charles E. Cushman,]		'94	8	36	44	4	10	1	11	0	3	0	3	6	6	33
Wichita, Plymouth,	1885	H. R. Johnston,				43	77	120	43	0	0	0	0	20	0	20	0	0	57
" Olivet,	1886	C. H. Andrews,	[Fred Grey, *Lic.*]		'93	9	17	26	0	2	0	2	1	42	20	63	2	0	13
" Mayflower,	1887	Herman E. Baker,	Robert J. McGinnis, *p.*	'91	'93	12	22	34	0	1	2	3	0	8	2	10	0	1	30
" Fairmount.	1892	Rev. R. J. McGinnis	Robert J. McGinnis, *p.*	'91	'93	8	24	32	8	0	18	18	0	4	0	4	1	0	30

CHANGES from last *Year-Book's* list of churches: *Added,* — Arvonia, Pantteg; Herndon; Logan; Valencia; Welcome. *Omitted,* — Beulah; Gritzland; Iowa.

CHURCHES: 7 with pastors installed by council; 93 with pastors otherwise inducted; 0 with supplies; 86 vacant (including 31 supplied by licentiates or ministers of other denominations). Total, 186.

MINISTERS: 7 pastors installed by council; 78 pastors otherwise inducted; 45 others. Total, 130.

CHURCH MEMBERS: 4,497 males; 8,026 females. Total, 12,523, including 1,913 absent. Gain, 370.

ADDITIONS: 1,232 by confession; 578 by letter. Total, 1,810.

REMOVALS: 120 by death; 684 by dismissal; 411 by discipline. Total, 1,215.

BAPTISMS: 578 adult; 187 infant.

IN SABBATH SCHOOLS: Members, 14,090. Gain, 404; average, 9,147; joined the church, 475; benevolence, $1,019.

CHURCHES.	SUNDAY SCHOOL.					Y.P.S. C.E.	BENEVOLENCE.										Legacies.	Home Exp.
Place.	Superintendent.	Mem.	Av.	Ad. to Ch.	Benv. Cont.	Members.	Foreign.	Ed'n.	Ch. B'd'g.	Home M.	A. M. A.	S. S.	New West.	Min. Aid.	Other.	TOTAL.		
Topeka, North,	D. L. McEashron,	165	120	0	5	20	5	0	0	12	0	3	0	0	25	45	0	1,975
" Central,	L. D. Whittemore,	175	130	3	50	56	13	100	4	23	14	0	6	0	250	410	0	1,503
Udall,	P. W. Smith,	120	102	5	13	46	5	0	0	21	0	0	0	0	21	47	0	626
Valeda,	Mrs. M. McKennan	40	35	0	0	0	0	0	0	12	0	0	0	0	0	12	0	10
Valencia,	William McGee,	42	38	11	0	0	0	0	0	7	0	0	0	0	0	7	0	
Valley Brook,																		
Valley Falls,	Miss M. Myers,	80	55	7	4	56	6	17	5	19	15	4	0	0	6	72	0	1,130
Vernon,		0	0	0	0	0	0	0	0	0	0	0	0	0	0	0	0	0
Vienna,	J. B. Mewmaw,	45	35	0	0	30	0	0	0	0	0	0	0	0	0	0	0	130
Village Creek,	Geo. A. Reeves,	80	60	1	0	0	0	0	0	9	2	0	0	0	0	11	0	105
Wabaunsee,	Geo. Burt, sr.,	170	120	10	3	99	32	17	9	82	14	11	0	0	9	174	0	826
Wakarusa,	Mrs. Clara Riggin,	63	41	0	2	26	2	0	1	0	0	25	0	0	0	28	0	375
Wakefield,	John Frazer,	100	65	1	38	25	44	0	5	25	7	1	30	0	0	112	0	827
Wakeman,	A. Herrick,			0	0	0	0	0	0	0	0	0	0	0	0	0	0	
Wallace,	Joseph L. Page,	51	37	4	0	0	0	0	0	0	0	0	0	0	0	0	0	
Waushara,																		
Welcome,	Richard Johnson,	45	35	0	0	0	0	0	0	0	0	0	0	0	0	0	0	130
Wellington,	C. J. Humphrey,	110	65	0	0	22	30	0	0	20	0	0	0	0	165	215	0	1,410
Wellsville,	Wm. S. Brockway,	40	30	0	0	25	16	0	6	14	0	0	0	0	0	36	0	428
Westmoreland,	A. B. Pomeroy,	82	43	2	0	27	0	18	13	2	0	0	0	0	0	33	0	337
Western Park,	G. Hammerburg,	70	51	0	0	0	0	0	0	0	0	0	0	0	0	0	0	
White City,	R. M. Farmer, M.	135	70	0	7	40	3	0	13	9	0	4	0	0	0	29	0	577
White Cloud,	Wm. C. Swartz,	90	75	2	0	31	0	0	0	13	0	0	0	0	0	13	0	207
Wichita, Plym.,	John G. Steffee,	75	65	0	19	30	15	0	4	17	0	5	0	0	24	65	0	1,187
" Olivet,	O. B. Lawrence,	30	25	2	0	15	0	0	0	0	0	0	0	0	0	0	0	
" Mayflower,	H. M. Perkins,	60	40	0	0	10	0	0	0	13	0		0	0	0	16	0	340
" Fairmount,	Miss D. M. Smoke,	75	50	0	0	25	0	0	0	0	0	0	0	0	27	27	0	60

YOUNG PEOPLE'S SOCIETIES: Number, 106; 3,936 members.

FAMILIES: 142 churches reporting (137 last year), 7,283. Gain, 469.

BENEVOLENT CONTRIBUTIONS: 166 churches reporting (157 last year); Foreign, $1,994; Education, $1,135; Church Building, $728; Home, $3,642; A. M. A., $573; Sunday school, $704; New West, $175; Ministerial Aid, $156; Other, $2,770. Total, $11,877. Decrease, $1,816.

HOME EXPENDITURES: 153 churches reporting (151 last year), $107,967. Decrease, $68.

ORGANIZATION: GENERAL ASSOCIATION OF CONGREGATIONAL MINISTERS AND CHURCHES OF KANSAS.

KENTUCKY.

CHURCHES.		CLERKS.	MINISTERS.			MEMBERS.				ADMITTED.			REMOVED.				BAPT.		FAM
City or Town.	Org.	Name.	Name.	Ord.	C'd.	Ma.	Fe.	To.	Ab.	C.	L.	To.	Di.	L.	Dc.	To.	Ad.	Inf.	
Calvary, Sanders Creek,	1892	Mrs. J. Peters,	Samuel Sutton,	'67	'92	2	4	6							2	2			3
Carpenter,	1890	Christopher Hann,	Samuel Sutton, *p.*	'67	'90	11	13	24	4	5		5					4		20
Combs,	1887	William Shiflet,	Mason Jones, *p.*	'80	'86	22	45	67	9	2	1	3	2		5	7	2		25
Corbin,	1886	Jas. B. Petry,	[Charles M. Stevens, *Lic.*]		'93	4	8	12											6
Evarts,	1892	Miss M. Lyttle,	Samuel Sutton, *p.*	'67	'92	12	37	49		13		13					9		25
Grayhawk,	1885																		
Lexington,	1891		Byron Gunner,	'84	'90	20	24	44	1	5	0	5	0	2	0	2	0	0	
Marsh Creek,	1890	Richard Trammel,	Charles Farnsworth, *p.*	'90	'93	13	20	33	1	22	3	25					16		15
Middlefork,	1893	James Collins,	Mason Jones, *p.*	'80	'93	3	12	15		2	13	15					2		15
Newport,	1876	W. W. Anderson,	Ralph J. Smith, *p.*	'84	'90	56	112	168		12	5	17	1	3	15	19	1	10	90
Plymouth, Louisville,	1877	Miss Ada Bland,	Everett G. Harris, *p. c.*	'92	'91	15	40	55	10	10		10					2	1	20
Pleasant View,	1884	John G. Bird,	George Ames, *p.*	'91	'93	8	2	10		1	1	2							8
Rockhold,	1885	Asal Elliott,	[A. B. Whitworth, *Lic.*]		'93	10	12	22	8					2	6	8	1		15
Red Ash,	1893	Thomas Trevor,	L. C. Partridge, *p.*	'60	'93	7	12	19		19		19							25
Williamsburg,	1881	Dea. J. M. Blakely,				31	37	68	16	5	4	9	2	1	12	15		2	65
			Total:			218	386	604	48	96	27	123	5	6	40	51	37	13	332

Churches *added:* Middlefork and Red Ash. Gain in church members, 81; in Sunday schools, 135; decrease in benevolent contributions, $131; in home expenditures, $498. No State organization. Reports received from Rev. George Ames.

LOUISIANA.

CHURCHES.		CLERKS.	MINISTERS.			MEMBERS.				ADMITTED.			REMOVED.				BAPT.		FAM
City or Town.	Org.	Name.	Name.	Ord.	C'd.	Ma.	Fe.	To.	Ab.	C.	L.	To.	Di.	L.	Dc.	To.	Ad.	Inf.	
Abbeville,	1885		Frank Plowden, *p.*	'79	'85	16	22	38	13	1	0	1	1	0	0	1	0	6	
Belle Place,	1884		M. W. Whitt,	'92	'92	13	29	42	0	34	0	34	1	0	1	2	24	12	
Calhoun, Mt. Ariel,	1883	W. F. Carleton,																	
Campti,																			
Chacahoula,	1883		Isaac H. Hall,	'77	'83	13	12	25	11	4	0	4	1	0	0	1	4	2	
China,	1889	Miss M. Bowles,	James D. Wherland, *p.*	'82	'93	7	7	14	0	0	0	0	0	0	0	0	0	0	20
Clare Springs, Alpha,	1893	Eugene L. Cargill,	Derastus B. Cargill, *p.*	'84	'92	3	4	7	0	0	0	0	0	0	0	0	0	0	
Conrad, Friendship,	1889	Amos Rickey,	Mijamins J. Owens, *p.*	'86	'89	18	18	36	4	2	2	4	0	0	0	0	2	0	10
Coushatta,	1889	A. G. Mangham,				4	6	10	0	0	0	0	0	0	0	0	0	0	10
Esterly,	1890	Mrs. Ettie Walker,	Calvin S. Shattuck, *p.*	'49	'92	5	9	14	4	0	0	0	0	0	0	0	0	0	
Grand Bayou, Little Zion,	1881	Mrs. Julia Verrett,	Lorenzo D. Cunningham, *p.*	'78	'91	4	6	10	4	2	0	2	2	0	0	2	0	2	7
Grappes Bluff,		Elizur C. Cargill,				5	11	16	0	0	0	0	0	0	0	0	0	0	
" Williams Chapel						5	11	16	0	0	0	0	0	0	0	0	0	0	
Hammond,	1887	Edgar R. Moore,	Charles H. Crawford, *p.*	'76	'94	17	25	42	10	6	0	6	1	1	0	2	0	0	18
Hemphill, White Bay Spr's	1889	John W. Koons,	Mijamins J. Owens, *p.*	'86	'89	21	25	46	2	17	11	28	0	0	0	0	11	0	25
" Liberty,	1890	Isam Jordan,	Hampton McMillan, *p.*	'93	'90	5	5	10	2	3	3	6	0	0	0	0	3	0	12

KENTUCKY.—SUNDAY SCHOOLS AND BENEVOLENCE.

CHURCHES.	SUNDAY SCHOOL.					Y.P.S. C.E.	BENEVOLENCE.										Legacies.	Home Exp.
Place.	Superintendent.	Mem.	Av.	Ad. to Ch.	Benv. Cont.	Members.	Foreign.	Ed'n.	Ch. B'd'g.	Home M.	A. M. A.	S. S.	New West.	Min. Aid.	Other.	TOTAL.		
Calvary	Joseph Peters,	50	40		$		$	$	$	$	$	$	$	$	$	$	$ 0	$ 5
Carpenter,	T. M. Higginbotham,	125	30	4													0	55
Combs,	Rev. M. Jones,	35	25														0	2
Corbin,	T. H. Redfield,	27	22			5											0	38
Evarts,	Rev. J. E.B. Jewett,	157	85	2														20
Grayhawk,																		
Lexington,															5	5		900
Marsh Creek,	J. Louis Neal,	40															0	24
Middlefork,	James Collins,																	
Newport,	A. W. Bradley,	362	229	10	35	43	3	3	22	8	37	25		5	122	225	0	2,393
Plymouth, L'ville	Dr. E. D. Wheber,	79	40	3		36					5				21	26	0	423
Pleasant View,	George Sproul,	125	75	1													0	35
Rockhold,	Asal Elliott,	40	32			10											0	45
Red Ash,	Thomas Trevor,	110	75								6					6	0	50
Williamsburg,	R. D. Hill,	100	65	5	4	40	13							4		17	0	535
	Total:	1,310	718	25	39	134	16	3	22	8	48	25	0	9	143	274	0	3,605

LOUISIANA.—SUNDAY SCHOOLS AND BENEVOLENCE.

CHURCHES.	SUNDAY SCHOOL.					Y.P.S. C.E.	BENEVOLENCE.										Legacies.	Home Exp.
Place.	Superintendent.	Mem.	Av.	Ad. to Ch.	Benv. Cont.	Members.	Foreign.	Ed'n.	Ch. B'd'g.	Home M.	A. M. A.	S. S.	New West.	Min. Aid.	Other.	TOTAL.		
Abbeville,		54			$		$	$	$	$	$	$	$	$	$	$	$	$
Belle Place,		45																
Calhoun,	Wm. Eaton,	40	30															
Campti,																		
Chacahoula,		35																
China,																	0	40
Clare Springs,																		
Conrad,	Henry Rickey,	18	10														0	3
Coushatta,																		
Esterly,																	0	20
Grand Bayou,	Miss E. Collins,	36	21														0	48
Grappes Bluff,																		
" Williams Ch.,																		
Hammond,	W. J. Schell,	80	45			17											0	153
Hemphill, W.B.S.	U. C. Cudd,	25	15	4	2		3			4					54	61	0	561
" Liberty,																	0	200

CHURCHES.		CLERKS.	MINISTERS.				MEMBERS.				ADMITTED.			REMOVED.				BAPT.		FAM
City or Town.	Org.	Name.	Name.	Ord.	C'd.		Ma.	Fe.	To.	Ab.	C.	L.	To.	Di.	L.	Dc.	To.	Ad.	Inf.	
Iowa,	1888	Elmer Johnson,	Calvin S. Shattuck, *p.*	'49	'92		10	16	26	0	0	0	0	0	0	0	0	0	0	18
Jennings,	1886	Maurice E. Morse,	George N. Funk, *p.*	'93	'93		20	33	53	5	0	0	0	0	5	0	5	0	0	60
Lafourche,	1872		Lorenzo D. Cunningham,	'78	'92		3	7	10	2	0	0	0	0	0	0	0			
Lake Charles,	1890	Rev. S. H. Barteau,	Sidney H. Barteau, *p.*	'51	'93		9	22	31	5	0	6	6	0	8	0	8	0	0	50
Lake Peigneur,	1880																			
Lockport, Bethlehem,	1869	James Taylor,	[Charles Sands,]				20	20	40	0	1	0	1	2	0	2	4	1	7	12
New Iberia, St. Paul,	1866	John L. Betterson,	Cyrus H. Claiborne, *p.*	'85	'90		43	143	186	14	78	3	81	3	0	30	33	15	21	70
New Orleans, Howard,	1869	Milton Sparks,	James E. Smith, *p.*	'92	'92		7	29	36	3	2	2	4	4	0	8	12	3	7	21
" Morris Brown,	1869	Edward H. Phillips	Isaac H. Hall, *p.*	'77	'75		62	126	188	1	11	5	16	7	0	2	9	11	11	80
" Central,	1872	Miss A. B. Kennedy,	John W. Whittaker, *p.* *a*	'87	'91		78	127	205	16	46	36	82	6	0	40	46	1	19	210
" University,	1887	Miss M. D. Coghill,	George W. Henderson, *p.*	'88	'90		61	45	106	71	2	3	5	0	1	0	1	0	0	
Oberlin,	1893	L. C. Rice,	James D. Wherland, *p.*	'82	'93		5	8	13	1	1	0	1	0	0	0	0	0	0	
Patoutville,	1879	Isiah Taylor,	Frank Plowden,	'79	'93		15	18	33	10	1	1	2	1	0	0	1	0	4	10
Roseland,	1889	Lysander Ensign,	[Henry Kendall,]				17	23	40	6	9	1	10	0	2	3	5	5	0	30
Ruston, Longstraw,	1888	James W. Capps,	James Brue, *p.*	'82	'91		1	5	6	1	0	0	0	0	0	0	0	0	0	10
Schriever, St. Marks,	1870	A. A. Coxon,	William Brown, *p.*	'91	'91		52	93	145	20	44	1	45	7	0	10	17	44	19	33
" Morning Star,	1871	Geo. H. Knight,	Ephraim Smith, *p.*	'89			20	40	60	5	22	0	22	4	0	1	5	16	12	15
Thibodaux, 1st,	1891	Miss J. M. Langmans,	Lorenzo D. Cunningham, *p.*	'78	'91		12	15	27	11	2	0	2	3	0	0	3	0	3	17
Vinton,	1890	J. D. Stanfield,					6	7	13	2	0	0	0	0	0	0	0	0	0	8
Walnut Hill, New Prospect	'89	John Bagents,	Mijamins J. Owens, *p.*	'86	'89		7	8	15	4	0	0	0	1	0	0	1	0	0	12
Walnut Lane, Willhite's	1883	George W. Ward,	George W. Wall, *p.*	'93	'93		4	8	12	1	0	0	0	0	0	0	0	0	0	30
" Union,	1883	J. N. Wininger,	George W. Wall, *p.*	'93	'93		10	22	32	3	0	0	0	0	0	0	0	0	0	13
Welsh,	1888	Mrs. L. A. Hunter,	Calvin S. Shattuck, *p.*	'48			1	2	3	1	0	0	0	0	0	0	0	0	0	
" Lacasine,	1888																			
			Total:				544	957	1501	206	249	74	323	41	17	96	154	112	105	801

a Miss Bella W. Hume, acting associate.

MARYLAND.

CHURCHES.		CLERKS.	MINISTERS.				MEMBERS.				ADMITTED.			REMOVED.				BAPT.		FAM
City or Town.	Org.	Name.	Name.	Ord.	C'd.		Ma.	Fe.	To.	Ab.	C.	L.	To.	Di.	L.	Dc.	To.	Ad.	Inf.	
Baltimore, 1st,	1865	Munroe Snell,	Henry W. Ballantine, *p. e.*	'61	'94		80	124	204	25	10	13	23	2	2	1	5	0	3	110
" 2d,	1888	H. L. Harvey,	Edward T. Root, *p. e.*	'91	'91		32	58	90	16	8	2	10	0	3	3	6	0	13	120
" Canton,	1890	Dea. Geo. Garratt,	Thomas M. Beadenkoff, *p.*	'86	'90		36	21	57	3	3	28	31	0	3	0	3	0	4	60
Frostburg,	1873	Dea. E. H. B. Prichard,					17	40	57		1	2	3	2	2	2	6	0	4	60
			Total:				165	243	408	44	22	45	67	4	10	6	20	0	24	330

Gain in church members, 47; in Sunday schools, 40; in home expenditures, $124; decrease in benevolent contributions, $6,840. ASSOCIATED with New Jersey.

Churches. Place.	Sunday School. Superintendent.	Mem.	Av.	Ad. to Ch.	Benv. Cont.	Y.P.S.C.E. Members.	Benevolence. For'eign.	Ed'n.	Ch. B'd'g.	Home M.	A. M. A.	S. S.	New West.	Min. Aid.	Other.	Total.	Legacies.	Home Exp.
Iowa,	John Lightner, *a*	85	60							5						5	0	50
Jennings,	Maurice E. Morse,	118	57			31			6							6	0	237
Lafourche,		6																
Lake Charles,	Rev. S. H. Barteau,	160	100							6						6	0	400
Lake Peigneur,																		
Lockport,	Rev. Chas. Sands,	34	20			91						3			14	17	0	138
New Iberia,	Rev. C. H. Claiborne	90	50	54	5	48					14				10	24	0	800
N. Orleans, H'd.	Rev. J. E Smith,	52	21	2		16						2				2	0	218
" M. Brown,	Geo. H. Nelson,	198	75	7	2	61			5		7				124	136	0	318
" Central,	John L. Wimby,	160	103	2	15	59					22	15			41	78	0	1,562
" University,	Oscar Atwood,	156	88	0	0	138	5				18					23	0	66
Oberlin,																	0	20
Patoutville,	Miss T. Lawson,	30	20	0	1												0	190
Roseland,	Howard Bacon,	85	55	4	10	45									15	15	0	
Ruston, L'straw,																		
Schriever, St. M.,	A. A. Coxon,	68	50	27													38	229
" Morn'g Star,	Daniel Stripling,	35	20	2													10	530
Thibodaux, 1st,	Miss E. S. Sutton,	39	27	4	2	29					1				7	8	0	104
Vinton,																		
Walnut Hill, N. P	Bailey Perry,	18	10				2			2						4	0	5
Walnut Lane, W.		40	25														0	3
" Union,																	0	15
Welsh,	[Union school.]			1			5		6	12	3				20	46	0	75
" Lacasine,																		
	Total:	1,527	902	107	37	535	15		17	29	65	20			285	431	48	5,991

a and Mrs. Caroline Reese.

Churches: *Added*, — Clare Springs; Oberlin. *Omitted*, — Derouen; Mora; New Orleans, Creole. Loss in church members, 88; in Sunday schools, 979; in benevolent contributions, $97; increase in home expenditures, $125. Organizations: The Louisiana Congregational Association, and the West Central Association.

MARYLAND. — SUNDAY SCHOOLS AND BENEVOLENCE.

Churches. Place.	Sunday School. Superintendent.	Mem.	Av.	Ad. to Ch.	Benv. Cont.	Y.P.S.C.E. Members.	Benevolence. For'eign.	Ed'n.	Ch. B'd'g.	Home M.	A. M. A.	S. S.	New West.	Min. Aid.	Other.	Total.	Legacies.	Home Exp.
Baltimore, 1st,	Wm. D. Platt,	219	139	6	$70	50	$188	$35	$39	$362	$103	$59	$75	$ 0	$332	$1,193	$ 0	$4,415
" 2d,	J. C. Broadbelt,	300	140	2	5	31	5	0	0	20	1	0	0	0	24	50	0	805
" Canton.	H. T. Davis,	175	103	1	0	28	0	0	0	11	0	0	0	0	83	94	0	1,924
Frostburg,	E. B. Prichard,	130	89	0	10	21	0	0	100	0	24	5	0	0	0	129	0	530
	Total:	824	471	9	85	130	193	35	139	393	128	64	75	0	439	1,466	0	7,674

MAINE.

CHURCHES.		CLERKS.	MINISTERS.			MEMBERS.				ADMITTED.			REMOVED.				BAPT.		FAM
City or Town.	Org.	Name.	Name.	Ord.	C'd.	Ma.	Fe.	To.	Ab.	C.	L.	To	Di.	L.	De.	To.	Ad.	Inf.	
Abbot Village,	1875	**W. W. Delano,**				5	13	18	2	0	0	0	0	1	0	1	0	0	
Acton,	1781		[John A. Lawrence, *Lic.*]		'93	9	24	33		0	0	0	1	0	0	1	0	0	30
Albany,	1803	James E. Bird,				12	28	40	12	0	2	2	3	0	0	3	0	0	50
Alfred,	1791	Dea. J. M. Akers,	Aaron Beede, *p. c.*	'91	'91	25	91	116	32	1	0	1	2	3	0	5	1	0	130
Alna,	1796	Miss Alice Nelson,				5	12	17	10	0	0	0	0	0	0	0	0	0	10
Amherst and Aurora,	1830	Mrs. Fannie Silsby,				16	47	63	13	0	0	0	3	0	0	3	0	0	
Andover,	1800	John L. Bailey,	Flavius V. Norcross, *p.*	'60	'90	32	47	79	11	2	4	6	0	0	0	0	1	1	75
Anson,	1804	Sumner Dinsmore,	John H. Matthews, *p.*	'91	'93	10	17	27	12	0	0	0	0	0	0	0	0	0	14
" **North,**	1881	Mrs. Ada Mann,	John H. Matthews, *p.*	'91	'93	4	18	22		0	0	0	1	0	0	1	0	0	25
Auburn, High st.,	1826	Dea. W. A. Robinson,	Carl S. Patton, *p. c.*	'92	'92	144	288	432	50	0	8	8	1	13	9	23	0	0	250
" 6th st.,	1875	Mrs. Wm. Maloon,	Lewis J. Thomas, *p.*	'78	'85	53	104	157	45	1	0	1	1	2	0	3	1	2	180
" **West,**	1844	Mrs. M. K. Briggs,	[Leander P. Gurney, *Bapt.*]		'93	18	30	48	12	2	0	2	2	0	0	2	1	0	40
Augusta,	1794	Dea. E. A. Perkins	James S. Williamson, *p. c.*	'90	'90	61	194	255	37	6	4	10	5	7	0	12			275
Baldwin, East,	1821	Mrs. E. A. Richardson,				20	41	61	4	0	0	0	0	0	0	0	0	0	34
Bangor, 1st,	1811	James H. Crosby,	Charles H. Cutler, *p. c.*	'86	'86	63	172	235	81	1	4	5	4	1	1	6	1	2	115
" Hammond st.,	1833	Wm. C. Adams,	Henry L. Griffin, *p. c.*	'73	'81	124	271	395	81	14	6	20	7	8	6	21	2	0	283
" **Central,**	1847	Dea. Geo. S. Hall,	Emil B. Bary, *p. c.*	'81	'92	91	209	300		10	10	20	5	4	0	9	7		250
" **East,**	1878	Oscar S. Lilley,				23	24	47	13	0	0	0	0	2	0	2	0	0	27
Bar Harbor,	1883	Rev. G. E. Freeman,	George E. Freeman, *p.*	'58	'91	10	43	53	10	3	1	4	0	1	0	1	2	0	80
Bath, Winter st.,	1795	Dea. Seth T. Snipe,	Omar W. Folsom, *p. c.*	'72	'84	80	209	289	80	6	0	6	13	3	0	16	4	4	140
" **Central,**	1835	F. S. Partridge,	A. Frederic Dunnells, *p. c.*	'84	'84	42	121	163	50	2	2	4	4	0	0	4	0	0	125
Belfast, 1st,	1796	Dea. A. O. Stoddard	Rollin T. Hack, *p. c.*	'87	'87	35	123	158	21	3	0	3	5	0	1	6	3	0	155
" **North,**	1846	Walter G. Hatch, *a*				9	27	36	9	3	0	3	1	0	0	1	3	0	54
Benton, Falls,	1858	Miss M. E. Lunt,	Thomas P. Williams, *p.*	'79	'83	10	28	38	20	0	0	0	0	0	0	0	0	0	25
Bethel, 1st,	1799	Dea. J. U. Purington,	Israel Jordan, *p. c.*	'93	'92	49	107	156	30	4	2	6	1	3	0	4	3	0	75
Biddeford, 1st,	1730	John R. Staples,				3	17	20	7	0	0	0	1	0	0	1	0	0	20
" 2d,	1805	Edward H. Gove,	[A. I. Snyder, *Meth.*]		'93	65	184	249	30	2	0	2	6	5	0	11			200
" **Pavilion,**	1857	Rev. T. A. Frey,	Thomas A. Frey, *p. c.*	'91	'91	33	146	179		6	0	6	1	2	0	3	2	2	100
" *French,*	1889																		
Bingham,	1805	Dea. T. F. Houghton,	James C. Gregory, *p.*	'92	'92	12	35	47	4	0	1	1	4	1	1	6	0	0	100
Blanchard,	1833	A. D. Sturtevant,				18	27	45	21	4	0	4	3	0	0	3	4	1	
Bluehill,	1772	F. A. Fisher,	Ebenezer Bean, *p.*	'62	'93	18	74	92	43	0	0	0	1	4	8	13	0	0	80
Boothbay, North,	1766	Daniel Dodge,				5	11	16	1	0	0	0	1	0	0	1	0	0	
" **Harbor,**	1848	Mrs. Isaiah Lewis,	[Myron O. Patton, *Lic.*]		'93	17	56	73	11	0	0	0	4	0	0	4	0	0	100
Bremen, Broad Cove,	1829	John S. Fiske,	John J. Bulfinch, *p.*	'60	'78	3	5	8	0	0	0	0	1	0	0	1	0	3	20
Brewer, 1st,	1800	Edgar L. Brown,	Benjamin B. Merrill, *p. c.*	'76	'83	54	177	231	48	1	5	6	7	5	0	12	1	0	240
" **South,**	1843	Dea. J. W. Phillips,	James Ramage, *p.*	'85	'93	20	60	80	15	1	0	1	1	3	0	4	1	0	121
Bridgton, 1st,	1784	John H. Caswell,	Gainer P. Moore, *p.*	'89	'93	31	102	133	23	3	1	4	3	2	4	9	3	0	100
" **South,**	1829	Dea. T. P. Kimball,	William B. Hague, *p. c.*	'80	'91	33	55	88	21	1	1	2	2	0	0	2	1	2	65
" **North,**	1832	Dea. F. O. Chadbourne	Arthur G. Fitz, *p.*	'75	'92	19	47	66	17	0	2	2	1	2	0	3	0	0	50

a **Waldo.** **Allen's Mills,** *see* **Industry.** **Bar Mills,** *see* **Buxton.**

SUNDAY SCHOOLS AND BENEVOLENCE.

CHURCHES.	SUNDAY SCHOOL.					Y.P.S.C.E.	BENEVOLENCE.											
Place.	Superintendent.	Mem.	Av.	Ad. to Ch.	Benv. Cont.	Members.	Foreign.	Ed'n.	Ch. B'd'g.	Home M.	A. M. A.	S. S.	New West.	Min. Aid.	Other.	TOTAL.	Legacies.	Home Exp.
Abbot Village,	W. W. Delano,	40	25	0	$ 0		$	$	$	$	$	$	$	$	$	$	$	$
Acton,	Sam'l H. Garvin,	40	30	0	0	0	0	0	0	10	0	0	0	0	0	10	0	300
Albany,	James E. Bird,	40	25	0	0	43	15	0	0	12	4	0	0	0	0	31	0	150
Alfred,	Lucius M. Perkins,	123	57	1	39	62	30	3	0	201	88	0	0	16	99	437	0	1,078
Alna,		0	0	0	0	0	1	0	0	0	0	0	0	0	0	1	0	0
Amherst,		40	30	0	0	35	0	0	0	0	0	0	0	0	0	0	0	
Andover,	John L. Bailey,	65	45	1	2	45	11	5	5	40	23	6	0	7	5	102	0	850
Anson,	[Union school.]	30	24	0	0	0	0	0	0	6	0	0	0	0	0	6	0	84
" North,	T. H. Spaulding,	40	30	0	0	35	0	0	0	0	0	0	0	0	0	0	0	125
Auburn, High st.,	C. E. Williams, M.D.,	300	165	0	33	55	245	0	0	695	72	24	30	25	142	1,233	0	4,400
" 6th st.,	Charles Smith,	205	104	1	7	83	13	0	0	84	13	5	0	0	22	137	0	
" West,	Rev. L. P. Gurney,	50	30	2	0	0	0	0	0	16	5	0	0	0	0	21	0	456
Augusta,	Capt. Thos. Clark,	m220	138	4	40	81	400	188	0	265	78	4	0	0	584	1,519	0	3,100
Baldwin, East,	Mrs. H. E. Ricker.	26	19	0	0	0	0	0	0	10	12	3	0	0	0	25	0	278
Bangor, 1st,	James H. Crosby,	150	91	1	113	42	180	0	59	128	184	10	0	0	74	635	100	11,500
" Hammond st.,	Prof. F. B. Denio,	299	130	14	10	75	157	40	0	313	87	8	14	20	1,710	2,349	0	3,726
" Central,	Charles S. Pearl,	275	156	11	125	35	805	46		350	107				2,189	3,497	0	5,000
" East,	Isaac H. Grover,	50	36	0	0	15	0	0	0	0	0	0	0	0	0	0	0	
Bar Harbor,	Rev. G. E. Freeman	139	70	0	5	45	0	0	0	37	0	6	0	0	9	52	0	2,000
Bath, Winter st.,	Dea. Seth T. Snipe,	204	112	5	229	104	1,423	140	149	891	146	81	0	38	16,788	19,656	3,400	3,000
" Central,	Wm. W Robinson,	115	58	2	132	60	72	18	6	117	16	0	1	18	445	693	0	3,500
Belfast, 1st,	Dea. A. O. Stoddard	160	105	3	14	58	121	0	15	202	63	7	0	12	74	494	0	2,375
" North,	Frank M. Bailey, *a*	60	45	0	0	0	0	0	0	7	0	0	0	0	0	7	0	174
Benton,	William K. Lunt,	38	24	0	0	19	0	0	0	0	0	0	0	0	11	11	0	270
Bethel, 1st,	Dea. J. U. Purington,	140	73	4	8	30	26	0	0	59	0	0	0	0	0	85	0	1,287
Biddeford, 1st,		0	0	0	0	0	0	0	0	0	0	0	0	0	0	0	0	100
" 2d,		150	100	0	0		30	19	9	33	33	0	0	0	0	124	0	2,300
" Pavilion,	Otis T. Garey,	100		5	13	49	11	0	0	94	0	8	0	0	75	188	0	1,500
" *French*,																		
Bingham,	Dea. T. F. Houghton,	m140	43	0	8	28	13	0	0	8	0	8	0	0	0	29	50	400
Blanchard,	C. S. Packard,	65	29	4	3		9	0	0	10	0	0	0	0	0	19	0	140
Bluehill,	Fred. A. Fisher,	51	30	0	0	28	11	0	0	18	0	0	0	0	5	34	0	
Boothbay, North,							0	0	0	0	0	0	0	0	0	0	0	
" Harbor,	G. B. Kenniston,	162	86	0	4	31	40	0	0	27	0	0	0	0	10	77	0	995
Bremen,	Chas. P. Stahl,	40	25	0	2	0	7	0	0	2	0	0	0	0	0	9	0	124
Brewer, 1st,	Manly Hardy,	300	164	1	40	135	73	45	13	84	140	0	0	0	70	425	0	2,307
" South,	C. F. Nickerson,	119	68	0	17	65	9	4	2	13	11	47	0	0	32	118	0	380
Bridgton, 1st,	Edward L. Lewis,	75	45	2	7	25	62	21	6	49	95	6		9	122	370	500	1,350
" South,	T. B. Knapp,	80	40		12	32	6	7	2	0	2	6	0	0	15	38	0	1,500
" North,	Dea. C. H. Gould,	62	32	0	0	52	1	5	0	30	10	7	5	5	32	95	0	521

City Point.

CHURCHES.		CLERKS.	MINISTERS.			MEMBERS.				ADMITTED.			REMOVED.				BAPT.		FAM
City or Town.	Org.	Name.	Name.	Ord.	C'd.	Ma.	Fe.	To.	Ab.	C.	L.	To.	Di.	L.	Dc.	To.	Ad.	Inf.	
Bristol,	1796	Albert Drummond,	George F. Bradford, *p.*	'93	'92	9	34	43	8	0	0	0	0	0	0	0	0	0	34
Brooksville,	1793	Groves H. Cousins,				10	13	23	0	0	0	0	0	0	0	0	0	0	35
" **West,**	1826	Mrs. Robert Tapley,	[F. W. Snell, *Meth.*]		'94	26	57	83		0	0	0	1	0	0	1	0	0	42
Brownfield,	1807	Dea. C. D. Fessenden,	Edward P. Eastman, *p.*	'71	'90	20	40	60	10	0	0	0	1	0	0	1	0	0	40
Brownville,	1819	Dea. Geo. G. Brown,	William C. Curtis, *p. c.*	'88	'90	66	101	167	35	10	3	13	1	2	0	3	9	0	100
Brunswick,	1737	John Furbish,	Edward B. Mason, *p. c.*	'62	'90	56	192	248	60	4	4	8	6	11	0	17	0	4	200
Bucksport,	1803	A. F. Page,	William Forsyth, *p. c.*	'70	'70	37	90	127	29	2	0	2	2	2	0	4	1	2	100
Burlington,	1827	Mrs. T. W. Porter,				9	24	33	8	0	0	0	3	0	0	3	0	0	40
Buxton, **Groveville,**	1763	Samuel A. Hill, *a*	Frank C. Bradeen, *p.*		'93	12	27	39	6	2	3	5	2	0	0	2	1	0	25
" **Bar Mills,**	1763	Joel M. Marshall,	Charles H. Gates, *p.*	'51	'92	11	34	45	7	0	0	0	1	0	0	1	0	0	
Calais,	1825	Amasa L. Clapp,	Charles G. McCully, *p.*	'60	'76	64	209	273	38	18	3	21	8	4	0	12	9	3	153
Camden,	1805	H. J. Hemingway,	Lewis D. Evans, *p. c.*	'75	'89	31	130	161	30	4	2	6	2	2	0	4	2	2	170
Cape Elizabeth, 1st,	1734	Mrs. M. F. Flint, *b*	George W. Kelley, *p.*	'72	'91	18	59	77	12	2	0	2	2	1	0	3	1	0	175
" Ligonia,	1869	Dea. H. Gough, *c*				5	30	35	4	0	2	2	1	1	0	2	0	5	
Caribou,	1869																		
Carritunk,	1887	Mrs. A. Spaulding,				3	12	15	0	0	0	0	0	0	0	0	0	0	
Casco,	1864	Moses S. Eastman,	[Henry H. Hathaway, *F.B.Lic.*]		'93	9	14	23	5	0	0	0	0	0	0	0	0	0	50
Castine,	1820	Rev. J. P. Cushman,	John P. Cushman, *p. c.*	'60	'85	13	71	84	28	2	0	2	0	0	0	0	0	0	74
Cherryfield,	1833	Miss R. Burnham,	Richard Owen, *p.*	'92	'92	9	36	45	9	13	3	16	2	0	0	2	8	0	26
Cornish,	1840	Roscoe G. Smith,	John B. Saer,	'75	'94	18	49	67	29	3	0	3	1	2	0	3	3	0	75
Cumberland **Centre,**	1793	Frank H. Chase,	Frank W. Davis, *p. c.*	'92	'92	59	88	147	18	1	2	3	0	0	0	0	1	0	80
Dedham,	1841	Mrs. N. B. Turner,	Richard B. Mills, *p.*	'89	'92	17	47	64	34	0	0	0	0	2	0	2	0	0	22
Deering, **Woodford,**	1872	C. A. Woodbury,	Edwin P. Wilson, *p. c.*	'71	'88	92	208	300	45	18	12	30	3	1	0	4	14	3	239
" **Free,**	1886	Mrs. E. E. Knight,	William T. Jordan, *p.*	'91	'86	30	64	94	10	6	4	10	1	0	0	1	5	2	119
Deer Isle, 1st,	1773	Rev. J. S. Richards,	Jehiel S. Richards, *p.*	'77	'90	74	151	225	30	7	0	7	1	2	0	3	7	3	150
" 2d, **North,**	1858	Dea. F. E. Gray,				17	27	44	8	0	0	0	0	0	1	1	0	0	40
" **Green's Landing,**	'89	J. K. Richardson,				13	35	48		0	0	0	0	0	0	0	0	0	35
Denmark,	1829	Miss C. W. Davis,				0	32	32	8	0	0	0	1	1	0	2	0	0	25
Dennysville,	1805	Dea. Peter E. Vose,	George A. Mills, *p.*	'66	'91	24	60	84	21	5	0	5	2	1	0	3	5	1	60
Dexter,	1834	Mrs. Willis Crosby,	[Wilford E. Mann, *Lic.*]		'93	17	45	62	21	0	1	1	1	5	0	6	0	0	35
Dresden, **Cedar Grove,**	1893	Mrs. E. P. McFadden				6	18	24	0	23	1	24	0	0	0	0	19	0	
Durham,	1796	Mrs. L. A. Brown,				6	13	19	6	0	0	0	0	0	0	0	0	0	35
East Machias,	1826	George F. Cary,	Henry F. Harding, *p.*	'55	'85	25	79	104	27	17	6	23	3	0	0	3	17	1	150
Eastport,	1819	Sam'l R. Byram,	Charles S. Holton, *p. c.*	'92	'92	14	64	78	3	6	6	12	2	3	0	5	4	4	51
Edgecomb, **North,**	1783	Dea. Eben Chase,	Charles F. Burroughs, *p.*	'89	'91	14	52	66	13	0	0	0	2	0	0	2	0	5	30
Eliot,	1721	Wm. L. Fernald,	Thomas F. Millett, *p.*	'79	'89	20	53	73		0	0	0	1	0	0	1	0	1	100
Ellsworth,	1812	John H. Brimmer,	David L. Yale, *p. c.*	'92	'92	21	104	125	35	0	0	0	2	4	4	10	0	0	150
" **Falls,**	1885	A. I. Richardson,	Henry W. Conley, *p. c.*	'91	'91	14	32	46		0	0	0	0	0	0	0	0	0	155
" **North,**	1885	Mrs. S. E. Maddocks,	Henry W. Conley, *p.*	'91	'91	13	24	37	12	1	0	1	1	0	0	1	1	0	
Falmouth, 1st,	1754	Dea. D. W. Lunt,	Robert L. Sheaff, *p.*	'90	'93	17	60	77	13	1	0	1	6	0	0	6	1	0	90
Falmouth, 2d, **West,**	1830	B. F. Lunt,	William H. Haskell, *p.*	'63	'69	22	38	60	9	1	0	1	1	0	0	1	1	1	80
Farmington, 1st,	1814	Miss C. W. Titcomb,	Hugh Elder, *p.*	'68	'88	61	162	223	60	4	13	17	7	11	2	20	4	0	150

a **Buxton Centre.** *b* **South Portland.** *c* **Portland Rolling Mills.** Brooks, *see* Jackson. Carroll and Springfield, *see* Springfield. Broad Cove, *see* Bremen. Cumberland Mills, *see* Westbrook.

CHURCHES.	SUNDAY SCHOOL.					Y.P.S. C.E.	BENEVOLENCE.										Legacies.	Home Exp.
Place.	Superintendent.	Mem.	Av.	Ad. to Ch.	Benv. Cont.	Members.	Foreign.	Ed'n.	Ch. B'd'g.	Home M.	A. M. A.	S. S.	New West.	Min. Aid.	Other.	TOTAL.		
Bristol,							3	0	0	45	16	24	0	0	0	88	2,000	1,000
Brooksville,	Joseph G. Walker,	60	40	0	10	30	0	0	0	5	7	0	0	0	0	12	0	160
" West,	Oscar L. Tapley,	80	60	0	10	50	0	0	0	0	0	0	0	0	28	28	0	300
Brownfield,	A. F. Perkins,	80	50	0	0	31	0	0	0	7	0	0	0	0	0	7	0	400
Brownville,	Edmond C. Ryder,	175	100	10		40	33	0	0	27	10	0	0	0	50	120	0	785
Brunswick,	Russell W. Eaton,	170	111	4	38	20	284	28	26	219	96	14	43	37	77	824	0	3,109
Bucksport,	Albert F. Page,	135	75	1	35	70	88	0	0	165	22	0	0	0	125	400	0	2,200
Burlington,	Charles Barker,	60	45	0	1	0	10	0	0	10	0	0	0	0	0	20	0	160
Buxton,	Mrs. H. McAllister	25	25	2	0												0	300
" Bar Mills,	Ira F. Brackett,	40	25	0	0												0	500
Calais,	Geo. R. Gardner,	m356	202	12	12	117	237	0	15	155	76	38	0	20	46	587	0	3,000
Camden,	Rev. T. E. Brastow,	150	116	2	13	60	32	0	0	19	33	0	0	0	31	115	0	1,847
C. Elizabeth, 1st,	Fred Smart,	m120	80	0	7	64	55	5	0	75	10	0	0	0	0	145	0	2,075
" Ligonia,	Dea. H. Gough,	65	52	0	0	32	0	0	0	0	0	0	0	0	0	0	0	211
Caribou,																		
Carritunk,	Mrs. A. Spaulding,	30	24	0	0		0	0	5	11	0	0	0	0	1	17	0	44
Casco,	Mark L. Leach,	40	32	0	0	28	0	10	0	0	0	0	0	0	0	10	0	225
Castine,	Alfred F. Adams,	m155	76	1	20	184	171	1	1	24	32	22	1	2	69	323	2,311	1,716
Cherryfield,	Miss M. C. Hunter,	145	84	5	0	23	0	0	0	7	0	0	0	0	0	7	0	935
Cornish,	Mrs. R. G. Smith,	100	80	3	0	65	6	0	6	7	5	0	0	0	0	24	0	1,200
Cumberland, C.,	Frank H. Chase,	150	96	1	40	42	68	0	0	57	44	0	0	0	110	279	0	1,200
Dedham,	Hadley P. Burrill,	35	25	0	0	25	0	0	5	3	0	0	0	0	0	8	0	253
Deering, W'ford,	H. H. Nevens,	404	221	15	159	85	0	212	0	247	176	173	0	226	373	1,407	0	4,025
" Free,	Dea. E. W. Knight,	110	58	5		75	0	0	0	0	0	0	0	0	75	75	0	524
Deer Isle, 1st,	A. O. Gross,	m280	137	3	29	144	41	4	55	140	21	6	2	4	60	333	0	1,153
" 2d,	Francis E. Gray,	55		0	0	20	0	0	0	0	0	0	0	1	0	1	0	100
" Green's I.	J. K. Richardson,	85	75	0	0	95	0	0	0	0	0	0	0	0	0	0	0	
Denmark,	Mrs. A. C. Brown,	25	20	0	3	37	0	0	0	5	3	0	0	0	0	8	0	127
Dennysville,	L. K. Gardner, *a*	m125	90	4	0	23	32	0	5	32	51	0	0	0	7	127	0	730
Dexter,	Otis O. Howard,	63	35	0	8	29	0	0	0	12	0	0	0	0	8	20	0	390
Dresden,	William S. Call,			0	14	35	0	0	0	8	0	14	0	0	0	22	0	255
Durham,	Mrs. L. A. Brown,	50	30	0	1	0	0	0	0	0	1	0	0	0	0	1	0	171
East Machias,	Austin Harris,	209	112	12	0	63	9	0	0	6	0	0	0	0	34	49	0	1,193
Eastport,	Fremont Bibber,	82	67	6	0	0	9	0	0	0	24	0	0	0	16	49	0	945
Edgecomb,	Rev. C. G. Holyoke,	40	25	0	6	34	4	0	0	6	10	2	0	0	0	22	0	258
Eliot,	Wm. L. Fernald,	m130	80	0	42	50	50	0	0	82	5	5	0	1	10	153	0	1,000
Ellsworth,	L. H. Cushman,	197	131	0	65	0	75	0	0	57	77	0	0	0	150	359	0	1,600
" Falls,	Rev. H. W. Conley,	100	75	0	8	32	0	0	0	0	10	8	0	0	0	18	0	500
" North,							0	0	3	0	6	0	0	0	0	9	0	125
Falmouth, 1st,	J. S. Hobbs, W. F.	60	45	1			26	0	0	17	5	0	0	0	0	48	0	700
Falmouth, 2d, W.	W. E. Winslow,	77	48	1	10		33	0	0	0	40	0	0	0	30	103	25	1,025
Farmington, 1st,	Prof. G. C. Purington,	252		0	0	75	151	3	6	140	73	0	0	3	134	510	0	1,500

a W. R. Allan.

CHURCHES.		CLERKS.	MINISTERS.			MEMBERS.				ADMITTED.			REMOVED.				BAPT.		FAM
City or Town.	Org.	Name.	Name.	Ord.	C'd.	Ma.	Fe.	To.	Ab.	C.	L.	To.	Di.	L.	De.	To.	Ad.	Inf.	
Farmington, **Falls,**	1859	Mrs. J. G. Brown,	James C. Young, *p.*	'91	'93	3	21	24	5	0	0	0	2	4	0	6	0	0	20
Fort Fairfield,	1844	Herman Knight,	Gustavus B. Hescock, *p. c.*	'89	'88	41	71	112	10	7	0	7	0	0	0	0	2	1	100
Foxcroft and Dover,	1822	C. H. B. Woodbury*a*	Andrew L. Chase, *p. c.*	'91	'91	107	200	307	65	2	0	2	5	1	0	6	2	0	185
Frankfort,	1851	Miss S. L. Pierce,	[James Greer, *Lic.*]		'93	4	33	37		0	0	0	0	0	0	0	0	0	80
Freedom,	1858	S. R. Perley,				18	43	61	11	1	2	3	2	1	0	3	1	0	60
Freeport,	1789	Rev. E. C. Brown,	Edwin C. Brown, *p.*	'90	'92	47	118	165	35	3	3	6	3	0	0	3	1	5	180
" **South,**	1857	Miss S. L. Soule,	Arthur Smith, *p.*	'86	'89	22	67	89	23	3	0	3	2	1	0	3	3	0	70
Fryeburg,	1775	Miss M.F. Bradley,	Charles S. Young, *p.*	'90	'91	31	70	101	38	3	4	7	2	0	0	2	3	1	80
Gardiner,	1835	Fred B. Dingley,	J. Langdon Quimby, *p. c.*	'92	'92	33	107	140	40	12	1	13	2	2	0	4	12	2	200
" **South,**	1883	Dea. C. H. Capen,	Alfred L. Struthers, *p.*	'90	'94	29	49	78	16	3	0	3	2	5	0	7	2	0	70
Garland,	1810	Miss S. A. Curtis,	Peter B. Thayer, *p. c.*	'48	'48	19	45	64	25	1	0	1	2	3	0	5	1	0	35
Gilead,	1818	Miss I. Burnham,				14	28	42	12	0	0	0	0	1	5	6	0	0	35
Gorham,	1750	Stephen Hinkley,	George W. Reynolds, *p. c.*	'80	'87	86	202	288	76	3	3	6	11	5	0	16	1	1	200
Gray,	1803	Dea. A.W. Merrill,	Henry O. Thayer, *p.*	'66	'93	22	51	73	19	1	2	3	1	2	0	3	1	0	90
Greenville,	1869	Rev. C. Davison,	Charles Davison, *p.*	'73	'73	16	27	43	8	0	1	1	4	0	0	4	0	0	130
Hallowell,	1790	Walter F. Marston,	Edward Chase, *p. c.*	'63	'83	27	79	106		2	0	2	2	2	0	4	1	2	80
Hampden,	1817	Mrs. S. B. Willey,	David E. French, *p.*	'85	'89	31	85	116	44	0	1	1	5	0	0	5	0	0	100
Harpswell, **Centre,**	1753	William C. Eaton,	Elijah Kellogg, *p.*	'44	'89	25	48	73	22	0	0	0	2	0	0	2	0	1	45
Harrison,	1826	Dea. P. W. Kilbourne,	Arthur G. Fitz, *p.*	'75	'92	15	33	48	18	0	0	0	1	0	0	1	0	0	30
Hiram,	1826	Mrs. J.P. Hubbard,	Edward P. Eastman, *p.*	'71	'93	13	20	33	8	0	0	0	0	1	0	1	0	0	25
Holden,	1828	George C. Wiswell,	Richard B. Mills, *p.*	'89	'92	18	47	65	15	2	0	2	0	1	0	1	2	0	50
Houlton,	1833	Mrs. Geo. B. Page,				24	58	82	28	2	3	5	0	0	0	0	2		50
Industry, **Allen's Mills,**	1808	Mrs. Amy N. Luce,	Amos Redlon, *p.*	'42	'93	9	8	17	2	2	3	5	2	1	10	13	0	0	35
Island Falls,	1859	Albion Merriman,	[Fred. D. Webster,]		'94	13	30	43		0	0	0	0	0	0	0	0	0	
Isle au Haut,	1857	Mrs. E. S. Turner,				1	6	7	5	0	0	0	1	0	0	1	0	0	33
Jackmantown,	1890	Mrs. M. Newton,				3	32	35	0	0	0	0	0	0	0	0	0	3	
Jackson and Brooks,	1812	Everett E. Morton,	Frank S. Dolliff, *p. c.*	'93	'91	27	45	72		0	1	1	0	1	0	1	0	0	25
Jonesboro',	1882	Charles L. Smith,				5	7	12	2	0	0	0	0	0	0	0	0	0	
Jonesport,	1877	Mrs. D. J. Sawyer,	Edwy S. Ireland, *p.*	'91	'92	45	87	132	4	0	0	0	2	1	2	5	0	0	64
Kenduskeag,	1834	Benj. F. Higgins,				16	27	43	24	0	0	0	0	0	0	0	0	0	15
Kennebunk, Union,	1826	Dea.H.S.Brigham,	George A. Lockwood, *p. c.*	'70	'79	26	80	106	15	7	2	9	2	2	0	4	3	1	90
Kennebunkport, 1st,	1730	Mrs. Horace Smith,	Charles H. Pope, *p. c.*	'65	'88	19	37	56	9	0	0	0	0	0	0	0	0	0	70
" South,	1838	Mrs. D. G. Stone,	Charles H. Pope, *p. c.*	'65	'88	14	51	65	12	0	0	0	2	2	0	4	0	0	50
Kittery, **Point,**	1714	James H. Walker,	Henry V. Emmons, *p.*	'60	'90	5	26	31		2	0	2	0	0	0	0	2	0	35
Lebanon, **Centre,**	1765	John E. Moody,	John S. Curtis, *p.*	'93	'93	12	31	43	9	0	1	1	1	0	0	1	0	0	20
Lewiston,	1854	Fred'k B. Sands,	George M. Howe, *p. c.*	'74	'84	112	239	351	40	21	8	29	7	6	0	13	9	0	255
Limerick,	1795	W. H. P. Emery,	[Edgar F. Blanchard, *Lic.*]		'93	15	35	50		1	1	2	0	0	0	0	0	1	54
Limington,	1789	Leonard J. Strout,	Charles S. Wilder,	'90	'94	32	80	112	32	0	0	0	1	5	0	6	0	0	
Lincoln,	1831	D. W. Ballantyne.				7	22	29	7	0	0	0	1	3	0	4	0	0	35
Litchfield, **Corners,**	1811	Asa P. Smith,	James Richmond, *p. c.*	'78	'92	26	36	62	20	7	1	8	1	2	0	3	6	0	80
Long Island, **Frenchboro,**	1889	W. A. VanNorden,				13	10	23	5	0	0	0	0	0	0	0	0	2	30
Lovell, **Centre,**	1798	Joseph F. Stearns,	[H. Everett Farnham, *Lic.*]		'94	26	59	85	23	0	0	0	1	2	12	15	0	0	50

a **Dover.** Frenchboro, *see* Long Island. Goodwin's Mills, *see* Lyman. Green's Landing, *see* Deer Isle. Groveville, *see* Buxton. Ligonia, *see* Cape Elizabeth.

CHURCHES.	SUNDAY SCHOOL.					Y.P.S. C.E.	BENEVOLENCE.										Legacies.	Home Exp.
Place.	Superintendent.	Mem.	Av.	Ad. to Ch.	Benv. Cont.	Members.	Foreign.	Ed'n.	Ch. B'd'g.	Home M	A. M. A.	S. S.	New West.	Min. Aid.	Other.	TOTAL.		
Farmington, F'ls,	Miss N. M. Watson.	35	24	0	0	0	5	0	3	3	3	1	0	0	2	17	0	212
Fort Fairfield,	A. O. French,	m250	175	7	14	45	15	0	8	109	15	15	0	0	22	184	0	1,900
Foxcroft & Dover,	E. L. Sampson,	217	89	0	22	45	57	8	0	42	0	10	59	13	293	482	0	2,050
Frankfort,	Albert Pierce,	55	33	0	0	28	0	0	0	11	6	3	0	0	4	24	0	200
Freedom,	E. A. Boulter,	30	20	1	0	30	0	0	0	2	0	0	0	0	0	2	0	310
Freeport,	Dr. J. E. Harvey,	125	60	1	6	35	32	12	6	51	33	10		0	65	209	0	1,300
Freeport, South,	John W. Ineson,	60	40	2	7	35	136	0	42	176	70	7	0	2	0	433	0	900
Fryeburg,	Andrew H. Evans.	60	38	6	10	37	0	0	0	6	0	0	0	0	25	31	0	1,086
Gardiner,	Arthur L. Brown,	125	80	9		49	14	0	0	28	0	0	0	0	122	164	0	2,300
" South,	Charles H. Capen.	125	62	2	3	63	28	6	0	28	0	2	0	0	88	152	0	915
Garland,	Dea. M. L Rideout,	52	35	1	0	50	23	0	0	33	25	0	0	0	0	81	0	280
Gilead,	Harlan Wheeler,	40	35	0	0	12	0	0	0	6	0	0	0	0	5	11	0	230
Gorham,	John A. Hinkley,	m277	172	2	105	87	339	23	63	284	124	33		7	113	986	0	2,700
Gray,	G. E. Merrill, E G.	m80	45	1	5	47	15	0	0	31	11	0	0	0	4	61	0	700
Greenville,	Woodb'y Gerrish,	95	68	0	15	50	96	0	0	50	9	5	0	0	30	190	0	750
Hallowell,	W. F. Marston,	125	77	2	50	25	75	50	10	100	25	0	0	0	50	310	0	1,600
Hampden,	Henry Hammond,	115	61	0	42	59	86	5	0	8	86	0	0	0	54	239	0	998
Harpswell,	A. Merriman,	60	35	0	0	14	25	0	0	24	27	0	0	0	17	93	0	425
Harrison,	W. L. Grover,	70	43	0	7	34	3	3	2	28	7	10	3	2	27	85	0	414
Hiram,	Clifton Evans.	26	26	0	1	5	0	0	0	6	2	1	0	0	0	9	0	170
Holden,	J. L. Copeland,	75	50	2	5	52	5	3	0	5	5	0	3	0	4	25	0	335
Houlton,	Everett Burleigh,	75	45				71	0	6	43	10	0	0	0	5	135	0	
Industry,	Wm. L. Rackliff,	60	33	2	0	0	0	0	0	3	0	0	0	0	0	3	0	200
Island Falls,	Benj R. Walker,	45	45	0	0	40	7	0	7	15	0	0	0	0	0	29	0	125
Isle au Haut,	Mrs. E. S. Turner,	25	15	0	0	0	0	0	0	0	0	0	0	0	0	0	0	48
Jackmantown,	Isaac Newton,	60	35	0	0	47	0	0	0	6	7	0	0	0	5	18	0	200
Jackson & Br'ks,	Everett E. Morton	52	41	0	0	37	0	1	0	14	0	0	0	0	0	15	0	367
Jonesboro',	Adin L. Smith,	35	25	0	0	30	0	0	0	3	3	0	0	0	0	6	0	120
Jonesport,	D. J. Sawyer,	90	51	0	19	0	3	500	0	78	6	11	0	0	0	598	0	1,085
Kenduskeag,	James F. Beath,	35	25	0	0	0	0	0	0	0	0	0	0	0	0	0	0	75
Kennebunk Un.	Rev. G. A. Lockwood,	85	65	0	0	20	125	55	43	145	77	55	0	0	0	500	0	1,600
Ken'b'kport, 1st,	Dea. I S. Dearing,	40	25	0	0	18	13	1	1	8	5	0		2	5	35	0	578
" South,	Rev. C. H. Pope.	55	40	0	0	28	44	8	6	26	17	12		16	42	171	0	1,454
Kittery, Point,	M. G. Berry,	50	33	2	0	20	46	0	0	8	0	5	0	0	3	62	0	440
Lebanon, Centre,	S Shapleigh, W.L.	73	23	0	0		10	0	0	0	0	3	0	0	82	95	0	2,950
Lewiston,	F. B. Sands,	565	311	18	79	110	53	25	0	0	210	25	57	0	230	600	0	5,500
Limerick,	S. T. Bradbury,	70	38	1	6	Un.	45	0	0	24	56	6	0	0	6	137	0	1,000
Limington,	W. S. Small,	68	46	0	28	24	24	24	0	20	0	0	0	0	10	78	0	658
Lincoln,	O. H. Chesley,	75	60	0	0	26	0	0	0	2	0	0	0	0	0	2	0	300
Litchfield,	Henry Taylor,	m140	90	7	2	90	44	25	0	54	18	12	0	2	20	175	0	600
Long Island,	Hiram A. Lunt,	20	20	0	0	0	0	0	0	0	0	0	0	0	0	0	0	69
Lovell,	J. H. Stearns, *a*	m100	65	0	0	30	3	0	0	8	0	0	0	0	0	11	0	675

a Also, G. H. Moore, Lovell.

CHURCHES.		CLERKS.	MINISTERS.			MEMBERS.				ADMITTED.			REMOVED.				BAPT.		FAM
City or Town.	Org.	Name.	Name.	Ord.	C'd.	Ma.	Fe.	To.	Ab.	C.	L.	To.	Di.	L.	Dc.	To.	Ad.	Inf.	
Lyman, Goodwin's Mills,	1801	Cyrus W. Murphy,	George W. Johnson, *p.*	'82	'92	16	50	66	15	2	2	4	3	0	0	3	2	0	45
Machias,	1782	Warren Hill,	Charles D. Crane, *p.*	'74	'94	66	158	224		6	0	6	5	9	0	14	6	1	200
Machiasport,	1831	Mrs. L. Sanborn,	Joseph H Helser, *p.*	'83	'93	31	57	88		0	0	0	2	2	0	4	0	0	75
Madison,	1826	Dea. F. Dinsmore,	John H. Matthews, *p.*	'91	'92	39	70	109	28	0	0	0	3	0	0	3	0	0	100
" **East,**	1858	Mark Hobart,*a*				5	10	15		0	0	0	1	0	0	1	0	0	
Marshfield,	1871	Miss A.F.Bowker,*b*				17	47	64	8	0	0	0	0	3	5	8	0	0	48
Mechanic Falls,	1840	Dea. C. A. Foster,	Frederick Newport, *p.*	'83	'89	30	63	93	36	0	5	5	2	0	0	2	0	0	87
Medway,	1890	Mrs. A. M. Dasey,				13	26	39	8	2	0	2	0	0	0	0	2	0	
Mercer,	1822	A. J. Downs,	James A. Jones, *p.*	'77	'86	7	17	24	7	0	0	0	0	0	0	0	0	0	15
Milford,	1885	George W. Tozer,	Salem D. Towne, *p.*	'85	'92	6	25	31	2	2	0	2	0	1	0	1	2	0	50
Milltown, N. B.,	1846	Edward H.Balkam,	William Williams,	'90	'94	46	111	157	6	23	2	25	7	0	0	7	11		132
Minot,	1791	Dea. J. E.Washburn,*c*	Lewis J. Thomas, *p.*	'78	'85	24	50	74	28	6	2	8	0	2	0	2	5	0	32
" **West,**	1802	Miss M.D. Barrows,	Frederick Newport, *p.*	'83	'89	6	19	25	10	0	0	0	2	0	0	2	0	0	32
Monmouth,	1853	Joseph G. Gott,	William G. Wade, *p.*	'69	'91	29	49	78		0	0	0	1	1	0	2	0	0	
Monson,	1821	Enos T. Hescock,	Henry A. Freeman, *p.*	'80	'92	53	78	131	58	0	0	0	2	4	2	8	0	0	80
Mount Desert, Somesville,	1876	E. E. Babson,				5	16	21	7	0	0	0	1	0	0	1	0	0	100
Newcastle,	1844	Joel P. Huston,	Rupert B. Mathews, *p.*	'93	'94	42	111	153	48	1	0	1	6	1	0	7	1	0	110
Newfield, **West,**	1801	Dea. E. H. Symes,	Samuel Thomson, *p.*	'93	'93	14	29	43		1	3	4	1	2	0	3	0	0	50
New Gloucester,	1765	Rev. H. G. Mank,	Herbert G. Mank, *p. c.*	'89	'88	63	116	179	21	9	0	9	4	4	0	8	4	2	185
New Portland, **North,**	1869	Dr. W. H. Stevens,	Edward R. Stearns, *p.*	'92	'92	2	3	5	2	0	0	0	1	0	0	1	0	0	90
" **West,**	1889	Mrs. G. B. Luce,				6	11	17		0	0	0	0	0	0	0	0	0	
New Sharon,	1801	Mrs. G.A.H. Berry,	James C. Young, *p.*	'91	'93	23	49	72	18	2	1	3	1	0	0	1	2	0	75
New Vineyard,	1828	Mrs. S. B. Luce,	Edward R. Stearns, *p.*	'92	'92	13	29	42	6	2	1	3	0	0	0	0	2	0	57
Norridgewock,	1797	Dea. H. N. Page,	James A. Jones, *p. c.*	'77	'86	19	54	73	19	0	0	0	2	0	0	2	0	0	68
Northfield,	1836	Dea. G. W. Smith,				3	8	11		0	0	0	0	1	0	1	0	0	8
North Yarmouth,	1806	Dea.N.S.Shurtleff,	Oliver Brown, *p.*	'57	'92	36	49	85	28	0	0	0	6	2	0	8	0	0	100
Norway, 1st,	1804	Dea. H. I. Holt,	Bates S. Rideout, *p.*	'87	'87	6	22	28	4	0	0	0	1	0	0	1	0	0	18
" 2d,	1853	Dea. G. A. Wilkins	Bates S. Rideout, *p.*	'87	'87	39	104	143	34	4	6	10	3	3	0	6	4	1	145
Olamon,	1890	Miss A. E. Libby,				7	11	18	1	0	0	0	1	0	0	1	0	0	30
Oldtown,	1834	John H. Morrison,	Salem D. Towne, *p.*	'85	'92														
Orland,	1850	Miss C. L. Buck,	William Forsyth, *p.*	'70	'76	11	44	55	22	0	0	0	2	0	0	2	0	0	25
Orono,	1828	Mrs. A. E. Briggs,	Pearley J. Robinson, *p.*	'82	'90	34	88	122		6	5	11	1	1	11	13	4	0	110
Orrington, **East,**	1834	Dea. T. B. George,	James Ramage, *p.*	'85	'93	17	49	66	14	0	0	0	1	0	0	1	0	0	50
Otisfield,	1797	Samuel G. Spurr,	Evellyn J. Prescott, *p.*	'78	'92	16	35	51	9	2	1	3	0	0	0	0	1	0	55
Oxford,	1826	Mrs. I. E. Fisher,	[George H. Murphy,]		'93	12	30	42	22	2	1	3	0	0	0	0	0	0	40
Parsonsfield, **North,**	1795	H. G. O. Smith,				2	5	7	2	0	0	0	0	0	0	0	0	0	
Patten,	1841	Dea. Leroy Miles,				14	30	44	11	0	0	0	1	1	0	2	0	0	
Pembroke,	1835	Dea.B.A.Campbell				3	6	9		0	0	0	0	0	0	0	0	0	
Perry,	1822	Everett Cook,	William B. Kenniston, *p.*	'91	'93	14	42	56	1	1	0	1	1	4	0	5	0	0	45
Phillips,	1822	Mrs. F. H. Wilbur,	William W. Ranney, *p.*	'92	'92	9	36	45	12	3	4	7	2	4	0	6	3	0	42
Phippsburg,	1765	Frank S. Bowker,	Charles L. Nichols, *p.*	'61	'93	21	71	92	35	0	6	6	1	0	0	1	0	0	50
Pittston,	1812	E. A. Lapham,				3	10	13	4	0	0	0	3	0	0	3	0	0	34

a **West Cornville.** *b* **Machias.** *c* **Auburn.**

CHURCHES.	SUNDAY SCHOOL.					Y.P.S. C.E.	BENEVOLENCE.											
Place.	Superintendent.	Mem.	Av.	Ad. to Ch.	Benv. Cont.	Members.	Foreign.	Ed'n.	Ch. B'd'g.	Home M.	A. M. A.	S. S.	New West.	Min. Aid.	Other.	TOTAL.	Legacies.	Home Exp.
Lyman,	Cyrus W. Murphy,	80	40	2	2	53	5	0	0	59	0	0	0	0	0	64	480	660
Machias,	Dea. W. H. Allen,	225	143	4	52	65	138	3	10	92	48	37	3	0	0	331	0	
Machiasport,	Rev. J. H. Helser,	80	50	0	0	31	10	0	0	11	0	0	0	0	0	21	0	775
Madison,	Orlando Walker, *a*	135	97	0	22	28	28	0	0	51	0	22	0	0	15	116	0	1,000
" East,	Mark Hobart,	20	20	0	0	30											0	
Marshfield.	Dea. E. T. Smith,	60	52	0	0	50	0	0	3	8	3	0	0	0	0	14	0	97
Mechanic Falls,	M. N. Royal,	60	40	0	4	60	12	0	0	15	5	4	0	0	15	51	500	675
Medway,	Mrs. A. M. Dasey,	25	20	2	0	18	0	0	0	0	0	0	0	0	0	0	0	160
Mercer,	Geo. S. Morse, Un.,	50	40	0	0		0	0	0	0	0	0	0	0	5	5	0	150
Milford,	George W. Tozer,	75	50	0	0	37	0	0	0	0	0	0	0	0	0	0	0	350
Milltown, N. B.	Edw. H. Balkam,	185	123			80	143	0	0	32	0	0	0	0	34	209	0	1,827
Minot,	Geo. F. Bridgham,	33	21	2	0	23	40	0	5	135	62	0	0	0	16	258	0	295
" West,	Dea. D. F. Cummings,	30	20	0	4		0	0	0	0	0	2	0	0	2	4	0	250
Monmouth,	Joseph G. Gott,	55	37	0	0		0	0	0	7	0	0	0	0	0	7	0	850
Monson,	J. A. Larson,	100	50	0	0	12	6	0	0	7	0	8	4	0	16	41	0	800
Mount Desert,	Dr. R. L. Grindle,	100	50	0	0	0	0	0	0	0	0	0	0	0	0	0	0	
Newcastle, 2d,	Joel P. Huston,	93	50	1	43	39	115	0	25	98	73	0	0	0	590	901	0	1,300
Newfield, West.	Benj. I. Garland,	50	40	0	0	18	7	0	0	26	4	2	0	0	0	39	0	605
New Gloucester,	Charles N. Fogg,	m185	80	7	20	50	174	19	9	330	107	7	0	166	30	842	0	2,320
New Portland, N.	Mrs. L. C. Clark,	55	30	0	0	20	0	0	0	0	0	0	0	0	0	0	0	125
" West,	G. Hackett, Un.,						0	0	0	6	0	0	0	0	0	6	0	
New Sharon,	C. W. Thompson,	50	40	1	0	46	3	0	0	4	4	0	0	0	0	11	0	
New Vineyard,	Beniah W. Pratt,	80	54	1	5	0	0	0	0	6	3	0	0	0	0	9	0	482
Norridgewock,	F. W. Spaulding, *b*	125	62	0	5	73	132	0	0	32	38	0	0	5	5	212	250	690
Northfield,	George W. Smith,	40	40	0	0	0	3	0	0	0	0	3	0	0	0	6	0	98
North Yarmouth,	Chas. R. Loring,	80	45	0	4	19	0	0	0	7	0	4	0	0	7	18	0	800
Norway, 1st,	Herbert I. Holt,	25	25	0	0	0	0	0	0	0	0	0	0	0	9	9	0	235
" 2d,	Horace Sanborn,	190	102	2		22	4	0	5	42	0	2	0	0	0	53	700	1,601
Olamon,	H. W. Sanborn,	40	30	0	0	28	0	0	0	0	0	0	0	0	0	0	0	100
Oldtown,																		
Orland,	Walter Brewster,	60	40	0	0	32	48	0	0	27	33	0	0	0	0	108	0	576
Orono,	F. P. Briggs,	106	75	4	4	42	0	0	0	55	10	0	4	0	16	85	0	900
Orrington, East,	C. Wm. George,	40	23	0	4	36	0	0	0	8	3	4	0	0	10	25	0	200
Otisfield,	A. H. Smith,	37	26	1	0	29	17	0	0	0	0	0	0	0	7	24	0	514
Oxford,	Geo. H. Murphy,	46	35	2	1	75	4	0	18	9	6	0	0	0	1	38	0	415
Parsonsfield, No	[No school.]					0	0	0	0	0	0	0	0	0	0	0	0	0
Patten,	Leroy Miles,	100	59	0	0	65	5	0	5	16	2	0	0	0	0	28	0	312
Pembroke,																	0	
Perry,	Mrs. M. E. Leighton	50	35	1	0	42	0	0	0	3	8	0	0	0	0	11	0	650
Phillips,	A. M. Greenwood,	70	70	1	0	Un.	27	0	0	26	0	0	0	0	3	56	0	410
Phippsburg,	Frank S. Bowker,	65	38	0	3	40	16	6	0	6	6	0	0	4	2	40	0	575
Pittston,	E. A. Lapham,	40	24	0	1		10	0	0	9	0	0	0	0	1	20	50	255

a Anson. *b* South Norridgewock.

CHURCHES.		CLERKS.	MINISTERS.			MEMBERS.				ADMITTED.			REMOVED.				BAPT.		FAM
City or Town.	Org.	Name.	Name.	Ord.	C'd.	Ma.	Fe.	To.	Ab.	C.	L.	To.	Di.	L.	Dc.	To.	Ad.	Inf.	
Poland,	1825	Dea. F. A. Pulsifer,	Frederick Newport, *p.*	'83	'91	4	14	18	7	1	0	1	0	0	0	0	1	0	11
Portland, 2d parish,	1787	Dea. F.D.Winslow,	James G. Merrill, *p. c.*	'66	'89	111	336	447	50	11	6	17	7	13	0	20	5	2	400
" High st.,	1831	Dea. H. Staples,	William H. Fenn, *p. c.*	'59	'66	62	208	270	78	1	3	4	8	5	0	13	1	5	225
" Fourth,	1835	Miss L.A. Heuston,				5	11	16	5	0	0	0	0	0	0	0	0	1	18
" Bethel,	1840	Rev.F.Southworth,	Francis Southworth, *p. c.*	'57	'65	33	42	75	20	3	0	3	2	0	0	2	0	2	50
" State st.,	1852	John R. Prince,	Jonathan L. Jenkins, *p. c.*	'55	'93	104	295	399	75	3	3	6	7	10	0	17	0	3	250
" St. Lawrence st.	1858	S. H. Thompson,	Abiel H. Wright, *p. c.*	'66	'71	82	202	284	71	4	1	5	2	3	0	5	3	1	150
" West,	1862	Charles F. Bolton,				19	56	75	15	0	2	2	2	2	0	4	0	1	100
" Williston,	1873	Henry B. Pennell,	Dwight M. Pratt, *p. c.*	'80	'90	115	284	399		10	11	21	1	7	0	8	5	5	242
Pownal,	1811	Azor Mitchell,*a*	Edward D. Disbrow,	'92	'94	10	34	44	15	0	0	0	2	0	0	2	0	0	35
Presque Isle,	1865	Rev. C. Harbutt,	Charles Harbutt, *p.*	'88	'93	16	37	53	7	0	0	0	1	0	0	1	0	0	70
Princeton,	1858	Mrs. Nellie Mercer,	[Lorenzo W. Muttart, *Lic.*]		'93	11	28	39		2	0	2	0	0	0	0	0	0	40
Richmond,	1827	Daniel Clark,	[George C. DeMott, *Lic.*]		'93	9	42	51		0	0	0	1	1	0	2	0	0	
Robbinston,	1811	Miss A. G. Briggs,	Edwin A. Harlow, *p.*	'63	'92	11	34	45	13	0	0	0	0	0	0	0	0	0	40
Rockland,	1838	L. F. Starrett,	Richard W. Jenkyn, *p. c.*	'74	'92	22	119	141		1	1	2	1	0	0	1	1	0	110
Rockport,	1854	Mrs. H.H.Merriam,				5	27	32	10	5	1	6	1	1	0	2	4	0	
Rumford, **Point,**	1803	Dea. J. K. Elliot,				11	19	30	9	1	0	1	0	0	0	0	1	0	19
Saco,	1762	Miss Ada L. Hill,	[Philip H. Moore, *Lic.*]		'93	45	136	181	43	5	5	10	2	2	0	4	3	2	150
St. Albans,	1830	Nathaniel Merrill,				3	4	7	4	0	0	0	0	0	0	0	0	0	
Sandy Point,	1839	Mrs. F. Harriman,				21	51	72	20	0	0	0	4	2	0	6	0	0	58
Sanford,	1786	Miss E. M. Emery,	Francis A. Poole, *p. c.*	'93	'93	25	59	84	13	2	3	5	3	5	0	8	0	4	100
" **South,**	1847	Mrs. E. M. A.Moulton,				1	12	13	5	0	0	0	1	0	0	1	0	0	30
Scarboro,	1728	John A. Libby,				17	44	61	1	0	0	0	0	0	0	0	0	0	75
Searsport, 1st,	1815	Miss M. Sargent,	Robert G. Harbutt, *p.*	'83	'86	29	85	114	35	1	0	1	4	1	0	5	1	2	155
" 2d,	1853	Miss M. E. Park,*b*	Robert G. Harbutt, *p.*	'83	'92	3	23	26	7	0	0	0	1	0	0	1	0	0	30
Sherman, **Mills,**	1861	Isaac Cushman,	Isaac C. Bumpus, *p.*	'81	'81														
Skowhegan,	1860	George N. Page,				60	147	207	50	3	1	4	2	2	15	19	3	0	
Solon,	1842	Stephen Merrill,				7	18	25	1	0	0	0	0	0	0	0	0	0	
South Berwick,	1702	Rev. Geo. Lewis,	George Lewis, *p. c.*	'65	'74	31	107	138	18	0	1	1	3	0	0	3	0	0	100
South Paris,	1812	F. A. Shurtleff,	Ralph J. Haughton, *p.*	'91	'92	52	114	166	38	9	9	18	4	6	0	10	8	1	110
Springfield,	1846	Mrs. C. R. Brown,				6	29	35	5	0	2	2	0	2	0	2	0	0	50
Standish,	1834	Mrs. L. P. Croston,				9	32	41	18	0	0	0	2	2	0	4	0	0	60
" **Sebago Lake,**	1890	Miss A. E. Smith,				1	7	8		0	0	0	0	2	0	2	0	0	16
Strong,	1810	Dea.O.W.Sherman	Oliver D. Sewall, *p.*	92	'92	32	53	85	24	3	4	7	1	2	0	3	3	0	
Sumner, **East,**	1802	Dea. J. T. Stetson,	David S. Hibbard, *p.*	'60	'87	23	44	67	15	1	0	1	1	1	0	2	1	0	20
Sweden,	1817	E. P. Woodbury,*c*				4	10	14	1	0	0	0	2	0	2	4	0	0	6
Temple,	1805	Dea.H.L.Sampson,	Edwin R. Smith, *p.*	'92	'92	27	45	72	14	5	1	6	1	1	0	2	5	4	50
Thomaston,	1809	H. M. Gardiner,				16	86	102	33	0	0	0	5	6	0	11	0	0	100
Topsfield,	1861	Mrs. E. J. Taylor,				4	9	13	2	0	0	0	0	0	0	0	1	0	
Topsham,	1789	Mrs. K. A. Beaumont,	W. Dutton Dale, *p.*	'89	'93	11	57	68	14	2	2	4	0	1	0	1	1	0	29
Tremont,Southw'st Harbor,	1792	Miss M. A. Carroll,				20	52	72	9	0	0	0	0	0	0	0	0	0	76
Turner,	1803	Herbert F. Dresser,	F. Arthur Sanborn, *p.*	'92	'92	39	53	92	9	0	3	3	2	2	22	26	0	0	45

a **East North Yarmouth.** *b* **Stockton Springs.** *c* **Lovell.** Riverside, *see* Vassalboro. Somesville, *see* **Mt. Desert.**

CHURCHES.	SUNDAY SCHOOL.					Y.P.S. C.E.	BENEVOLENCE.										Legacies.	Home Exp.
Place.	Superintendent.	Mem.	Av.	Ad. to Ch.	Benv. Cont.	Members.	Foreign.	Ed'n.	Ch. B'd'g.	Home M	A. M. A.	S. S.	New West.	Min. Aid.	Other.	TOTAL.		
Poland,	Dea. F. A. Pulsifer,	25	15	0	0	15	0	0	0	0	0	0	0	0	0	0	0	110
Portland, 2d par.	Dea. O. Adams,	520	286	10	325	85	464	70	46	176	284	38	50	0	1,552	2,680	0	4,000
" High st.,	B. M. Edwards,	203	108	0	433	52	880	79	240	720	212	447	12	140	1,823	4,553	0	11,550
" Fourth,	Nelson B. Kelley,	50	35	0	0	18	0	0	0	10	0	0	0	0	0	10	0	125
" Bethel,	Dea. J. M. Gould,	175	60	0	61	33											0	
" State st.	Joseph R. Libby,	257	128	2	139	43	1,000	125	302	4,452	1,273	100	126	296	496	8,170	0	69,226
" St. Law'ce st.,	Roscoe S. Davis,	320	180	1	7	40	10	12	0	25	21	0	0	0	297	365	0	2,485
" West,	Wm. H. Morton,	1	88	0	0	44	17	0	25	42	4	0	0	0	9	97	0	1,400
" Williston,	E. T. Garland,	313	155		28	140	316	74	105	443	776	51	43	127	2,174	4,109	0	4,750
Pownal,	George A. Merrill,	40	30	0	0	0	0	0	0	10	5	0	0	0	1	16	0	250
Presque Isle,	Mrs. J. Stevens, *a*	m100	65	0	0	20	0	0	0	0	0	0	0	0	0	0	0	500
Princeton,	Dea. S. G. Spooner	102	54	2	0	30	0	0	0	2	14	4	0	0	0	20	0	372
Richmond,	Mrs. F. C. Hagar,	50	30	0	27	38	0	0	0	0	0	0	0	0	0	0	0	800
Robbinston,	William S. Vose,	50	30	0		22	10	0	0	0	0	0	0	0	0	10	0	300
Rockland,	A. W. Butler,	126	68	1	10	39	306	18	39	165	143	0	14	0	45	730	0	3,150
Rockport,	E. S. Philbrook,			4	5		0	0	0	0	0	0	0	0	5	5	0	342
Rumford,	F. S. Hodgdon,	20	15	1	0	15	0	0	5	10	0	0	0	0	5	20	0	150
Saco,	Edmund Garland,	149	62	4	10	59	40	0	12	102	65	4	1	0	58	282	0	2,125
St. Albans,							0	0	0	0	0	0	0	0	0	0	0	0
Sandy Point,	F. L. French,	47	32	0	5	12	0	0	0	0	4	5	0	0	7	16	0	230
Sanford,	Bentley Aveyard,	140	100	2	11	34	6	0	0	5	0	11	0	0	0	22	0	2,065
" South,																		
Scarboro,	Simon Libby,	100	44	0	5		10	0	0	5	0	0	0	0	0	15	0	600
Searsport, 1st,	Wm. B. Sawyer,	95	65	1	20	77	82	0	0	239	47	0	0	0	14	382	0	1,940
" 2d,	Miss M. E. Park,	53	40	0	11	30	0	0	0	9	9	0	0	0	9	27	0	385
Sherman, Mills,																		
Skowhegan,	L. L. Walton,	200	100	2	50	98	34	0	0	0	8	0	0	68	0	110	0	1,500
Solon,	Frank L. Bean,	45	35	0	0		0	0	0	0	0	0	0	0	0	0	0	
South Berwick,	John H. Plummer,	90	50	0		40	188	0	18	190	155		10	0	192	753	0	
South Paris,	J. F. Plummer,	180	77	9		62	32	3	3	82	17	3	0	0	8	148	0	1,300
Springfield,	Dr. G. A. Lewis,	62	33	0	0	20	0	0	2	0	0	0	0		0	2	0	1,281
Standish,	Mrs. N. S. Cole,					40	5	0	0	7	5	0	0	0	0	17	0	
"	Miss A. E. Smith,	30	20	0	0				2	2						4	0	
Strong,		75	45	0	0	27	0	0	0	0	0	0	0	0	0	0	0	550
Sumner, East,	S. C. Heald,	50	30	1		51	10	0	20	15	5	0	0	0	5	55	2,500	550
Sweden,	[No school.]						0	0	0	0	0	0	0	0	0	0	0	0
Temple,	Dea. H. L. Sampson,	45	35	2	2	20	13	0	0	5	0	2	0	0	0	20	0	305
Thomaston,	Geo. H. Gardiner,	100	50	0	7	25	36	9	8	26	15	14	0	8	0	116	0	1,400
Topsfield,			35	0	0		0	0	0	0	0	0	0	0	0	0	0	
Topsham,	Geo. E. Stinson,	56	42	1	14	20	29	0	0	7	7	0	0	0	9	52	0	495
Tremont,	Dea. E. L. Higgins *b*	m100	70	0	0	75	5	0	0	9	13	0	0	0	9	36	0	709
Turner,	Fred Ricker,	100	72	0	0	0	0	0	0	43	27	0	0	0	0	70	0	828

a Mrs. Isaac Clark, **Maysville.** *b* Also, Miss Isabelle Clark, **Tremont.**

CHURCHES.		CLERKS.	MINISTERS.			MEMBERS.				ADMITTED.			REMOVED.				BAPT.		FAM
City or Town.	Org.	Name.	Name.	Ord.	C'd.	Ma.	Fe.	To.	Ab.	C.	L.	To.	Di.	L.	Dc.	To.	Ad.	Inf.	
Union,	1803	Rev. H. J. Wells,	Herman J. Wells, *p. c.*	'90	'90	20	55	75	17	11	1	12	1	1	0	2	10	0	70
Upper Stillwater,	1859	Mrs. W. H. Woodard,	Pearley J. Robinson, *p.*	'82	'90	2	15	17	8	0	0	0	0	0	0	0	0	0	12
Upton,	1861	Mrs. B. Morse,				9	19	28	11	0	0	0	0	0	0	0	0	0	
Vanceboro,	1891	Elisha T. Holbrook,				13	22	35	4	2	2	4	0	0	0	0	0	0	
Vassalboro, **Riverside,**	1818	Miss A. H. Snell,	Leslie B. Withee, *p.*	89	'92	0	14	14	7	0	0	0	1	0	0	1	0	1	30
" Adams Memorial,	1883	Mrs. M. A. Bush,	Leslie B. Withee, *p.*	89	'92	18	43	61		0	0	0	1	6	5	12	0	0	50
Veazie,	1838	Miss C. L. Davis,				15	33	48	23	1	4	5	0	2	0	2	1	0	26
Waldoboro, 1st,	1807	Dea. E. Trowbridge	Herbert I. Senior, *p.*	'68	'90	25	71	96	14	0	0	0	1	0	0	1	0	0	75
Warren,	1828	I. P. Starrett,	Jacob L. Dermott, *p.*	'84	'93	54	101	155	43	0	0	0	6	0	0	6	0	0	130
Washington,	1817	Wm. A. Humes, *a*	John J. Bulfinch, *p.*	'60	'89	1	6	7	0	0	0	0	0	0	0	0	0	0	20
Waterford, 1st,	1799	Mrs. A. B. Wilkins,	Donald McCormick, *p.*	'74	'93	22	41	63	23	0	0	0	1	0	0	1	0	0	70
" **North,**	1865	John D. Horr,	Donald McCormick, *p.*	'74	'93	17	29	46	18	1	5	6	2	2	0	4	0	0	42
Waterville,	1828	A. M. Kennison,	George Y. Washburn, *p. c.*	'82	'93	74	158	232	30	1	8	9	8	7	0	15	0	0	150
Weld,	1809	Dea. T. H. Frye,				7	12	19	9	0	0	0	0	0	0	0	0	0	
Wells, 1st,	1701	John W. Hubbard,	Nelson M. Bailey, *p.*	'61	'93	35	54	89	2	0	0	0	2	0	0	2	0	0	83
" 2d,	1831	John R. Rankin,	Henry W. Dowding, *p.*	'90	'93	27	59	86	20	0	0	0	3	0	0	3	0	0	
Westbrook,	1832	Dea. H. P. Murch,	Silas N. Adams, *p. c.*	'88	'93	50	114	164		0	2	2	2	2	0	4		2	150
" **Cumberland Mills,**	*b*1869	Dea. Jas. Graham,	David Martyn, *p. c.*	'70	'93	91	162	253	33	14	4	18	8	9	0	17	9	4	300
Whiting,	1833	Mrs. C. A. Chase,				6	24	30	8	0	0	0	0	0	0	0	0	0	29
Whitneyville,	1836	Mrs. Lucy R. Pope,				4	19	23	8	0	0	0	1	0	2	3	0	0	24
Wilton,	1818	H. S. Houghton,	George H. Credeford, *p.*	'91	'91	25	55	80	37	0	0	0	1	0	0	1	0	0	50
Windham,	1743	Dea. J. W. Knight, *c*	James E. Aikins, *p. c.*	'85	'91	12	44	56	9	0	0	0	4	0	0	4	0	1	50
Winslow,	1828	Geo. W. Patterson,	Thomas P. Williams, *p.*	'79	'83	23	52	75	30	6	0	6	1	0	0	1	5	0	45
Winterport,	1820	Mrs. H. N. Abbott,				2	30	32	14	0	0	0	0	1	0	1	0	0	15
Winthrop,	1776	Dea. H. Woodward,	Charles W. Porter, *p.*	'85	'91	32	78	110	43	0	3	3	9	4	0	13	0	0	100
Wiscasset,	1773	Silas M. Young,	Charles F. Burroughs, *p.*	'89	'90	16	67	83	24	0	0	0	0	1	0	1	0	0	94
Woolwich,	1765	Dea. L. F. Stinson,	Samuel W. Chapin, *p.*	'78	'92	19	62	81	11	5	2	7	3	0	0	3	5	0	58
Yarmouth,	1730	Irving F. True,				89	200	289	40	3	0	3	3	6	0	9			285
York, **Village,**	1673	Miss C. E. Staples,	George M. Woodwell, *p.*	'87	'90	16	58	74	17	0	1	1	0	0	0	0	0	1	65
" **Corner,**	1732	Dea. J. H. Moody,	George M. Woodwell, *p.*	'87	'90	9	28	37	15	0	0	0	1	0	0	1	0	0	30

a **Stickney Corner.** *b* Warren Church. *c* **North Gorham.** Woodford, *see* Deering.

CHANGES from last *Year-Book's* list of churches: *Added,* — Dresden (Pownalsboro' Church of Christ). *Omitted,* — Athens; Deering, 1st; Naples; Newcastle, 1st; Waldoboro, 2d, *Name changed,* — Carroll and Springfield to Springfield; Westbrook, 2d, to Westbrook.

CHURCHES: 50 with pastors installed by council; 102 with pastors otherwise inducted; 2 with supplies; 84 vacant (including 13 supplied by licentiates, or ministers of other denominations). Total, 238.

MINISTERS: 47 pastors installed by council; 80 pastors otherwise inducted; 2 supplies; 45 others. Total, 174.

CHURCH MEMBERS: 6,120 males; 15,293 females. Total, 21,413, including 4,178 absent. Loss, 108.

ADDITIONS: 503 by confession; 286 by letter. Total, 789.

REMOVALS: 430 by death; 349 by dismissal; 130 by discipline. Total, 909.

BAPTISMS: 335 adult; 116 infant.

IN SABBATH SCHOOLS: 22,220; loss, 173; average, 13,208; joined the church, 313; benevolence, $3,307.

YOUNG PEOPLE'S SOCIETIES: Number, 170; 7,627 members.

CHURCHES.	SUNDAY SCHOOL.					Y. P. S. C. E.	BENEVOLENCE.												
Place.	Superintendent.	Mem.	Av.	Ad to Ch.	Benv. Cont.	Members.	Foreign.	Ed'n.	Ch. B'd'g.	Home M	A. M. A.	S. S.	New West.	Min. Aid.	Other.	TOTAL.	Legacies.	Home Exp.
Union,	L. R. Morton,	m220	160	11	14	45	25	0	13	12	23	8	5	0	42	128	375	800
UpperStillwater,	[No school.]					50	0	0	0	5	0	0	0	0	0	5	0	100
Upton,	Bennett Morse,			0	0	0	0	0	0	13	0	0	0	0	0	13	0	62
Vanceboro,	E. T. Holbrook,	70	48			37	0	0	0	14	0	0	0	0	0	14	0	357
Vassalboro,	Rev. L. B. Withee,	35	25	0	0	12	0	0	1	1	0	0	0	0	0	2	0	182
" Adams Mem.,	Miss N. Burleigh,	34	22	0	5	35	0	0	3	3	5	0	0	0	0	11	0	500
Veazie,	John F. Towle,	45	30	1	0	30	0	0	0	22	0	0	0	0	0	22	0	310
Waldoboro, 1st,	James P. Boyd,	40	26	0	6	0	19	0	0	19	0	0	0	0	0	38	0	1,100
Warren,	A. P. Starrett,	160	49	0	3	63	0	0	0	0	0	0	0	0	8	8	0	783
Washington,							0	0	0	0	0	0	0	0	0	0	0	44
Waterford, 1st,	Dea. F. Morse,			0	6		11	0	0	0	0	0	0	0	2	13	0	600
" North,	George B. Rice,	50	32	1	4	21	2	0	0	8	0	4	0	0	0	14	0	306
Waterville,	Increase Robinson	175	91	1	25	65	89	0	5	390	9	0	0	0	5	498	0	2,800
Weld,	[Union school.]					Un.	0	0	1	6	0	1	0	0	0	8	0	
Wells, 1st,	Barak Maxwell,	95	32	0	10	42	41	0	10	0	25	19	0	5	33	133	0	686
" 2d,	Rev. H. W. Dowding,	40	40	0	0	40	32	0	0	0	0	0	0	0	0	32	0	960
Westbrook,	Frank H. McCann,	250	191			53	115	0	21	130	73	0	93	26	74	532	0	2,017
"	W. L. Hunt,	m517	296	10	32	141	224	45	100	353	277	39	70	19	307	1,394	0	3,655
Whiting,	W. I. Crane,	70	50	0	3	45	0	0	0	20	3	0	0	0	2	25	0	100
Whitneyville,	Mrs. L. R. Pope,	50	35	0	1	45	0	0	5	11	0	0	0	0	17	33	0	210
Wilton,	N. W. Sewell,	m143	66	0	10	35	26	0	7	23	4	6	0	0	30	96	0	923
Windham,	Rev. J. E. Aikins,	30	25	0	0		4	0	0	15	8	0	0	0	0	27	0	970
Winslow,	Frank S. Garland,	70	50	6	0	0	16	0	0	14	12	5	0	0	0	47	0	908
Winterport,	Frank W. Haley,	50	30	0	0	0	0	0	0	0	0	0	0	0	0	0	0	0
Winthrop,	Dea. G. O. Packard,	97	43	0	5	15	32	0	0	30	0	0	0	0	0	62	0	1,300
Wiscasset,	Leon A. Gray,	125	65	0	6	48	12	0	0	12	20	0	0	0	6	50	0	922
Woolwich,	Dea. L. F. Stinson,[a]	m95	60			76	2	0	0	25	10	5	0	0	8	50	0	470
Yarmouth,	Chas. L. Marston,	221	141			102	80	5	0	0	84	0	0	0	89	258	0	2,200
York, Village,	Rev. G. M. Woodwell	83	40	0	23	40	21	6	0	32	11	50	0	0	48	168	0	1,420
" Corner,	[No school.]					0	5	0	0	10	5	0	0	0	0	20	0	275

a James O. Carter.

FAMILIES: 204 churches reporting (213 last year), 17,304. Gain, 73.

BENEVOLENT CONTRIBUTIONS: 191 churches reporting (203 last year), Foreign, $11,921; Education, $2,027; Church Building, $1,648; Home, $15,967; A. M. A., $6,990; Sunday School, $1,679; New West, $613; Ministerial Aid, $1,352; Other, $33,453. Total, $75,650. Decrease, $2,415.

HOME EXPENDITURES: 189 churches reporting (202 last year), $292,533. Increase, $54,616.

ORGANIZATION: Fifteen Conferences united in a GENERAL CONFERENCE. With these are associated one church in New Brunswick and five churches in New Hampshire, of which the statistics are included in the above totals.

MARYLAND, on pages 178–9.

MASSACHUSETTS.

CHURCHES.		CLERKS.	MINISTERS.			MEMBERS.				ADMITTED.			REMOVED.				BAPT.		FAM
City or Town.	Org.	Name.	Name.	Ord.	C'd.	Ma.	Fe.	To.	Ab.	C.	L.	To.	Di.	L.	Dc.	To.	Ad.	Inf.	
Abington,	1712	Dea. W. L. Jones,	Fred. H. Allen,	'74	'93	60	117	177	25	3	1	4	2	1	0	3	0	2	160
" **North,**	1839	Dea. Cyrus Orcutt,	Walter P. Hutchinson,	'93	'92	23	66	89	18	0	2	2	4	0	0	4	0	0	80
Acton,	1832	Horace F. Tuttle,	Bernard Copping,	'79	'94	31	60	91	17	10	6	16	3	3	0	6	2	0	75
" **South,**	1893	Edgar I. Banks,	[Wilson R. Buxton,]	'92	'94	7	33	40	0	20	21	41	1	0	0	1	10	8	45
Adams,	1840	R. A. Thompson,	Alford B. Penniman,	'83	'94	186	344	530	90	22	15	37	5	5	0	10	4	21	400
Agawam, **Feeding Hills,**	1762	Miss Julia Bailey,	Frank L. Garfield, *p. c.*	'93	'92	17	47	64	13	5	2	7	2	4	0	6	5	0	40
"	1819	Miss C. S. Leonard,	Walter Rice, *p. c.*	'65	'92	79	109	188	60	10	2	12	2	1	0	3	7	0	75
Alford,	1846	Lester T. Osborne,				5	13	18	5	0	0	0	0	0	0	0	0	0	
Amesbury,	1831	Jos. L. Batchelder,	George L. Richmond, *p. c.*	'83	'89	127	197	324	32	6	3	9	3	5	0	8	5	1	225
" **Salisbury Point,**	1835	Miss L. L. Fifield,	George W. Christie, *p.*	'73	'91	19	73	92	23	0	0	0	3	1	0	4	0	0	125
Amherst, 1st,	1739	J. A. Rawson,	Frank L. Goodspeed, *p. c.*	'87	'92	133	317	450	62	23	12	35	13	21	1	35	12	6	240
" 2d,	1782	Herbert Sabin,	Charles L. Woodworth, *p.*	'49	'93	43	108	151	21	0	3	3	0	7	0	7	0	0	110
" College,	1826	Wm. I. Fletcher,	John E. Tuttle, *p. c.*	'83	'93	195	56	251	136	13	22	35	0	10	0	10	5	0	53
" **North,**	1826	Miss M. E. Harrington,	Eber W. Gaylord, *p. c.*	'73	'90	90	167	257	30	1	9	10	6	4	1	11	1	3	130
" **South,**	1858	Mrs. W. B. Rose,	Herbert W. Boyd, *p.*	'86	'88	59	109	168	18	0	2	2	3	1	0	4	0	1	88
Andover, South,	1711	George Gould,	Frank R. Shipman, *p. c.*	'93	'93	89	212	301	63	3	9	12	9	2	0	11	0	0	183
" West,	1826	A. T. Boutwell,	Frederic W. Greene, *p. c.*	'85	'85	88	161	249	39	5	3	8	3	3	0	6	0	0	90
" Free,	1846	Herbert Goff,	Frederic A. Wilson, *p. c.*	'82	'89	97	245	342	77	8	16	24	8	7	0	15	3	8	195
" **Ballardvale,**	1854	Chas. H. Marland,	John C. C. Evans, *p. c.*	'93	'93	23	79	102	26	9	1	10	2	4	4	10	2	4	98
" Seminary,	1865	Prof. E. C. Smyth,	*The Professors,*			91	112	203	33	2	10	12	3	12	0	15	0	2	71
Arlington,	1842	Robert A. Ware,	Samuel C. Bushnell, *p. c.*	'79	'90	77	179	256	26	4	7	11	2	9	0	11	3	1	
Ashburnham, 1st,	1760	Fred D. Lane,	[Frederic P. Johnson, *Lic.*]			45	88	133	39	3	5	8	4	7	0	11	3	0	150
" North,	1843	Nathaniel Eaton,				3	2	5	1	0	0	0	0	0	0	0	0	0	23
Ashby,	1776	Horace S. Brooks,	William J. Robinson, *p. c.*	'91	'91	50	108	158	47	4	4	8	0	2	0	2	0	1	75
Ashfield,	1763	Henry S. Ranney,	George H. Bailey, *p.*	'67	'93	57	107	164	11	6	2	8	5	3	0	8	4	5	113
Ashland,	1835	Dea. Edwin Perry,	Charles L. Tomblin, *p.*	'77	'92	27	65	92	20	0	0	0	3	2	0	5	0	3	150
Athol,	1830	Cyrus K. Wood,	Edwin S. Gould, *p.*	'73	'90	93	225	318	40	12	4	16	5	4	0	9	8	6	215
Attleboro',	1748	Benjamin P. King,	Elwin L. House, *p. c.*	'86	'93	109	292	401	33	6	9	15	9	2	0	11	4	0	250
Auburn,	1776	William F. Stone,	Charles M. Pierce, *p.*	'63	'90	44	85	129	40	13	1	14	3	4	0	7	9	0	86
Ayer,	1861	C. A. Batchelder,	Horace F. Hallett, *p.*	'91	'91	22	71	93		2	0	2	2	2	0	4	2	0	80
Barnstable, **West,**	1616					20	41	61	17	0	0	0	0	0	0	0	0	0	60
" **Centreville,**	1840	Dea. Jacob Lovell,	William R. Joyslin, *p.*	'64	'89	10	37	47	9	0	0	0	2	0	0	2	0	0	62
" **Hyannis,**	1854	Warren A. Perry,	Henry S. Kimball, *p.*	'66	'92	10	31	41	13	1	0	1	1	0	0	1	1	0	85
Barre,	1827	Dea. J. H. Goddard,	Joseph F. Gaylord, *p. c.*	'67	'79	45	118	163	37	4	2	6	3	2	0	5	1	0	100
Becket, **Centre,**	1758	Mrs. C. Ellsworth *a*				5	7	12	3	1	0	1	0	0	0	0	1	0	30
" North,	1849	Dea. J. Norcutt,	[Charles S. Egan, *Meth.*]	'90	'90	40	60	100	38	5	2	7	3	4	6	13	4	0	45
Bedford,	1730	Rev. Edwin Smith,	Edwin Smith, *p.*	'65	'86	63	134	197	32	6	3	9	3	8	0	11	2	2	150
Belchertown,	1737	Geo. W. Longley,				78	165	243	47	2	1	3	3	4	0	7	0	0	200

a **Bancroft.**

Acushnet, *see* New Bedford. Assonet, *see* Freetown. Atlantic, *see* Quincy. Auburndale, *see* Newton.
Baldwinville, *see* Templeton. Ballardvale, *see* Andover. Beechwood, *see* Cohasset.

SUNDAY SCHOOLS AND BENEVOLENCE.

CHURCHES.	SUNDAY SCHOOL.					Y.P.S. C.E.	BENEVOLENCE.										Legacies.	Home Exp.
Place.	Superintendent.	Mem.	Av.	Ad. to Ch.	Benv. Cont.	Members.	Foreign.	Ed'n.	Ch. B'd'g.	Home M.	A. M. A.	S. S.	New West.	Min. Aid.	Other.	TOTAL.		
Abington,	Wm. S. O'Brien,	226	103	0	$58	29	$115	$23	$13	$65	$15	$38	$9	$ 0	$52	$330	$ 0	$1,700
" North,	William C. Brett,	80	45	0	0	13	0	0	0	0	0	0	0	0	0	0	0	1,300
Acton,	Horace F. Tuttle,	100	80	5	70	31	50	5	7	60	37	26	13	13	10	221	0	1,100
" South,	Miss C. A. Allen,	66	38	9	5	22	0	0	25	0	5	0	0	17	30	77	0	298
Adams,	W. B. Plunkett,	668	400	17	600	80	212	150	200	300	73	0	0	0	300	1,235	600	10,000
Agawam,	E. A. Kellogg,	54	30	5	0	31	40	0	11	68	12	0	14	0	0	145	0	700
"	Dea. W. H. Porter,	135	54	10	60	90	88	111	23	87	63	5	0	65	90	532	0	1,266
Alford,		0	0	0	0	21	0	0	0	0	0	0	0	0	0	0	0	0
Amesbury,	George Allen,	250	170	5	142	68	178	87	13	145	23	4	4	0	112	566	0	4,295
"	Mrs. P. Bartlett,	168	89	0	19	80	40	12	7	80	19	0	0	0	22	180	0	1,644
Amherst, 1st,	F. E. Whitman,	293	165	12	125	136	868	48	75	877	75	22	25	8	43	2,041	0	4,890
" 2d,	Chas. H. Hooker,	174	86	0	0	47	12	3	0	5	4	0	0	0	110	134	0	1,875
" College,	T. B. Griswold,	69	35	0	5	0	212	88	0	0	0	0	42	0	0	342	0	0
" North,	Chas. H. Kellogg,	200	136	1	71	78	239	53	20	357	147	30	61	0	552	1,459	0	1,654
" South,	G. O. Hannum,	150	92	0	36	56	70	21	13	112	47	12	12	0	74	361	0	1,060
Andover, South,	John Alden,	300	174	3	186	48	336	58	74	508	242	61	157	0	66	1,502	0	2,664
" West,	Edward Boutwell,	150	90	4	71	60	135	101	101	125	159	21	34	0	80	756	0	1,446
" Free,	John N. Cole,	355	235	6	41	130	121	40	62	139	163	48	27	0	319	919	2,100	2,342
" Ballardvale,	S. Goodwin,	118	70	4	0	88	0	0	0	0	0	0	0	0	0	0	0	1,100
" Seminary,	M. T. McCurdy,	84	60	1	55	0	1,150	158	0	136	101	0	725	0	258	2,528	0	435
Arlington,	William A. Miller,	332	185	0	48	110	276	67	35	209	97	89	0	111	711	1,595	0	4,047
Ashburnh'm, 1st,	Prof. H. S. Cowell,	159	102	3	24	26	16	0	0	50	0	25	0	0	0	91	0	1,500
" North,	Stephen Ward,	26	16	0	0	0	3	0	0	0	0	0	0	0	0	3	0	33
Ashby,	Alonzo A. Carr,	120	70	4	74	40	11	7	0	34	20	15	14	0	0	101	0	1,393
Ashfield,	F. H. Smith,	188	81	2	0	66	91	15	0	66	86	0	15	10	0	283	0	1,395
Ashland,	Dea. W. H. Horendon,	129	62	0	15	25	60	11	20	30	20	5	0	0	7	153	0	1,245
Athol,	W. H. Brock, *a*	288	190	11	134	98	139	37	36	210	134	30	55	0	421	1,062	0	1,864
Attleboro',	Heman T. Reynal,	505	294	1	173	102	404	190	39	541	176	51	39	0	109	1,549	0	3,500
Auburn,	H. H. Whitney,	200	110	13	68	50	53	0	0	57	40	0	0	0	3	153	0	1,100
Ayer,	Edgar E. Miller,	84	44	0	3	28	20	4	0	4	53	0	0	0	0	81	0	1,527
Barnstable, W.,	Dea. P. H. Robinson,	60	36	0	0	45	10	0	0	10	0	0	0	0	21	41	0	1,040
" Centreville,	Cyrus Crosby,	38	38	0	9	20	18	0	0	28	5	0	0	0	9	60	0	525
" Hyannis,	Miss R. C. Bearse,	45	35	0	0	55	2	0	0	4	2	2	2	0	0	12	0	591
Barre,	Charles S. Root,	137	67	3	49	42	230	97	0	228	122	9	0	5	26	717	0	1,625
Becket, Centre,	F. Alderman,	30	23	1	0	0	0	0	0	0	0	0	0	0	0	0	0	130
" North,	H. A. Jennings,	75	50	5	0	0	37	0	0	0	0	0	0	0	12	49	0	600
Bedford,	W. G. Webber,	250	135	5	19	75	186	33	8	104	19	0	0	0	587	937	0	2,000
Belchertown,	M. W. Bardwell,	176	109	2	18	109	134	64	0	83	75	8	0	5	20	389	0	1,295

a Athol Centre.

CHURCHES.		CLERKS.	MINISTERS.			MEMBERS.				ADMITTED.			REMOVED.				BAPT.		FAM
City or Town.	Org.	Name.	Name.	Ord.	C'd.	Ma.	Fe.	To.	Ab.	C.	L.	To.	Di.	L.	De.	To.	Ad.	Inf.	
Belmont, **Waverly,**	1865	Robert C. Claus,	George P. Gilman, *p.*	'72	'83	14	27	41	13	2	0	2	1	5	0	6	2	0	44
Berkley,	1737	Dea. R. H. Babbitt,	George Sterling, *p.*	'74	'92	29	62	91	21	0	0	0	3	0	0	3	0	0	66
Berlin,	1779	William S. Eager,	Judson G. Spencer,	'63	'92	24	50	74	20	4	2	6	2	0	0	2	4	0	40
Bernardston,	1824	Dea. Henry Slate,	David H. Strong, *p.*	'85	'88	25	41	66	7	5	1	6	1	1	0	2	0	1	47
Beverly, North,	1715	Charles S. Brown,	[Joseph Dawson, *Meth.*]		'93	16	33	49	3	1	0	1	0	1	0	1	1	3	
" Dane st.,	1802	Luther S. Herrick,	William B. Geoghegan, *p.c.*	'92	'92	122	263	385	45	10	8	18	7	5	0	12	7	8	375
" Washington st.,	1837	Wm. A. Lefavour,	William E. Strong, *p. c.*	'85	'85	69	174	243	40	1	6	7	6	2	2	10	1	0	257
Billerica,	1829	Rev. D. W. Hardy,	Daniel W. Hardy, *p.*	'74	'93	29	57	86	14	2	5	7	2	1	0	3	0	1	92
Blackstone,	1841	Calvin H. Lee,	Leroy M. Pierce, *p.*	'70	'84	11	29	40	7	2	2	4	2	0	0	2	1	0	75
" *Swedish,* **Millville,**	1892	John Johnson,	David M. Didricksen, *p.*	'92	'92	23	17	40	3	8	2	10	0	4	2	6	0	12	34
Blandford,	1735	Charles B. Hayden,	Jeremiah M. Chrysler, *p.*	'72	'89	29	60	89	19	0	1	1	5	6	0	11	0	0	52
" **North,**	1893	Mrs. J. C. Loveland	Jeremiah M. Chrysler, *p.*	'72	'93	5	13	18	0	11	7	18	0	0	0	0	3	0	56
Boston, **Charlestown,**	1632	John Rea,	Charles F. H. Crathern, *p.c.*	'86	'93	58	158	216	92	6	4	10	2	3	0	5	6	4	200
" Old South,	1669	Hamilton A. Hill,	George A. Gordon, *p. c.*	'77	'84	183	401	584	100	13	18	31	8	3	0	11	3	2	300
" 2d, **Dorchester,**	1808	Wm. D. Brigham,	Arthur Little, *p. c.*	'63	'89	191	375	566	70	14	21	35	10	4	0	14	5	7	425
" Park st.,	1809	Alfred H. Colby,	Isaac J. Lansing, *p. c.*	'74	'93	347	562	909	373	10	26	36	10	37	0	47	3	0	
" Union,	1822	Hartley F. Atwood,	Nehemiah Boynton, *p. c.a*	'82	'88	163	381	544	60	8	24	32	6	20	0	26	4	2	500
" Phillips, **South,**	1823	Dea. W. B. Bancroft	William H. G. Temple, *p.c.*	'86	'88	204	517	721	100	22	10	32	14	51	0	65	9	15	600
" Berkeley Temple,	1827	Rev. R. B. Tobey,	Charles A. Dickinson, *p.c.b*	'79	'88	351	606	957	100	51	52	103	6	34	0	40	12	20	400
" **Brighton,**	1827	Elbra L. Barker,	Adolph A. Berle, *p. c.*	'87	'91	71	140	211	29	20	9	29	1	3	0	4	18	5	300
" Village, **Dorchester,**	'29	Fred. M. Swan,	George W. Brooks, *p.*	'77	'90	48	111	159	20	5	2	7	2	8	13	23	3	0	75
" Winth'p, **Charlest'n,**	'33	Charles R. Fultz,	Charles R. Brown, *p. c.*	'89	'92	85	268	353	75	39	24	63	8	5	0	13	21	18	350
" **Eliot, Roxbury,**	1834	E. W. Bumstead,	A. C. Thompson, *p. c.*	'42	'42	124	263	387	75	23	10	33	9	5	0	14	13	7	240
			B. F. Hamilton, *p. c.*	'65	'71														
" Central,	1835	A. G. Stanwood,	Edward L. Clark, *p. c.*	'61	'93	81	200	281		0	3	3	6	5	0	11	0	2	
" **W. Roxbury,**	1835	Nath'l S. French,	Frank W. Merrick, *p. c.*	'91	'93	42	108	150	19	7	12	19	1	8	4	13	5	0	125
" Maverick, **East,**	1836	L. S. James,	Smith Baker, *p. c.c*	'60	'93	164	450	614		24	8	32	5	14	0	19	5	18	425
" Mt. Vernon,	1842	H. S. Palmer,	Samuel E. Herrick, *p. c.*	'63	'71	118	297	415		4	27	31	12	16	33	61	2	4	340
" **Shawmut,**	1845	Chas. P. Loring,	Edwin B. Webb, *p.c., em.*	'50	'60	200	406	606		13	20	33	14	25	0	39	5	2	
			Wm. E. Barton, *p. c. d*	'85	'93														
" **Jamaica Plain,**	1853	James H. Dodge,	Charles L. Morgan, *p. c.*	'76	'94	170	352	522	55	38	28	66	6	19	1	26	11	29	400
" Immanuel, **Roxb'y,**	1857	J. H. Woodsum, jr.,	Charles H. Beale, *p. c.*	'80	'94	116	318	434	109	13	10	23	7	21	2	30	4	2	400
" **Neponset,**	1859	Chas. W. Kimball,	Eugene C. Webster, *p. c.*	'90	'93	41	75	116	31	1	2	3	1	2	0	3	1	2	95
" Pilgrim, **Dorche'r,**	1867	Arthur Dempster,	William H. Allbright, *p.c.*	'79	'90	75	191	266	28	20	23	43	3	17	3	23	8	9	232
" Highland, **Roxb'y,**	1869	Geo. W. Basford,	William R. Campbell, *p.c.*	'81	'81	138	286	424	120	30	5	35	6	11	0	17	6	31	350
" Walnut av., **Roxb'y,**	'70	Chas. H. W. Wood,	Albert H. Plumb, *p. c.*	'58	'72	119	258	377	25	9	19	28	5	14	2	21	5	2	200
" Olivet,	1876	Miss S. C. Smith,	[Luther P. Adams, *Lic.*]		'93	20	55	75	28	2	0	2	2	6	0	8	2	1	56
" Boylston, **Ja. Plain,**	1879	S. R. Crocker,	Ellis Mendell, *p. c.*	'79	'88	59	151	210	51	10	21	31	5	5	2	12	4	6	300
" *Swed.,*	1881	John R. Siaman,	Peter Vincentius, *p.*	'88	'88	67	124	191	15	20	8	28	0	9	3	12	0	16	
" *Norwegian,*	1885	Knut Brown,	Sevrin K. Didriksen, *p.*	'90	'90	22	55	77	27	7	1	8	0	3	1	4	0	13	
" **Allston,**	1886	C. M. De Meritt,	Douglas P. Birnie, *p. c.*	'85	'90	91	170	261	46	11	21	32	3	13	0	16	5	8	243

a Frederick H. Page, ass't pastor, '93, '93. *b* Rev. Rufus B. Tobey, '80, '89, and Rev. Wm. S. Kelsey, '85, '91, associate pastors.
c [Charles S. McFarland, *Lic.*] asst. p., '93. *d* Geo. H. Cate, asst. p., '79, '94, and [Albert Beal, *Lic.*] pastor's asst.

CHURCHES.	SUNDAY SCHOOL.					Y.P.S. C. E.	BENEVOLENCE.										Legacies.	Home Exp.
Place.	Superintendent.	Mem.	Av.	Ad. to Ch.	Benv. Cont.	Members.	Foreign.	Ed'n.	Ch. B'd'g.	Home M.	A. M. A.	S. S.	New West.	Min. Aid.	Other.	TOTAL.		
Belmont,	Dea. G. C. Flett,	92	63	2	8	18	0	6	6	0	0	0	0	0	20	32	0	1,646
Berkley,	Rev. G. Sterling,	75		0	9	37	50	0	17	15	27	4	0	0	4	117	1,000	950
Berlin,	Chas. M. Sawyer,	83	57	4	5	34	12	0	0	13	0	0	0	0	0	25	500	600
Bernardston,	Henry S. Crowell,	85	46	5	10	33	35	10	16	44	7	5	6	5	5	133	0	886
Beverly, North,	Francis Jenness,	140	102	1	26	45	39	0	0	26	89	0	0	0	27	181	0	804
" Dane st.,	Charles H. Odell,	525	342	8	285	105	750	0	22	479	337	0	25	48	137	1,798	0	3,450
" Wash'ton st.,	M. E. Davenport,	298	184	1	25	85	265	36	35	137	32	15	39	0	210	769	900	2,670
Billerica,	A. L. Blodgett,	67	49	2	1	30	276	0	0	22	0	0	0	0	5	303	0	1,229
Blackstone,	W. L. Cate,	75	50	2	12	75	35	5	24	36	8	5	0	0	34	147	0	1,200
" Millville,	John Aarstad,	31	20	0	0	0	7	0	0	16	0	0	0	0	6	29	0	500
Blandford,	Dea. A. L. Stewart	80	46	0	57	0	134	8	270	54	63	16	0	0	31	576	0	1,300
" North,	H. L. Pease,	70	46	0	0	0	0	0	0	0	0	0	0	0	0	0	0	1,756
Boston, Ch'st'n,	Gardner Bates,	158	104	6	25	39	15	0	0	56	0	0	0	0	298	369	0	3,000
" Old South,	A. S. Covil,	564	358	7	457	0	10,201	620	172	7,812	438	68	0	0	4,800	24,111	80,000	21,138
" 2d, Dorch'r,	Wm. Q. Wales,	695	414	6	304	135	2,968	1,101	427	3,195	1,137	198	94	504	303	9,927	0	16,270
" Park st.,	D. C. Brewer,	375	242	5	115	62	4,608	0	100	3,168	83	300	0	306	2,657	11,222	0	13,378
" Union,	John H. Colby,	350	303	6	265	100	503	431	290	1,903	703	171	0	690	380	5,071	0	10,500
" Phillips, South	J. P. Bradley,	m1050	600	11	500	100	800	300	25	1,750	50	30	0	0	595	3,550	1,000	7,500
" Berkeley Tem.	Rev. W. S. Kelsey,	722	379	29	862	239	268	0	130	801	48	0	0	0	3,741	4,988	0	14,867
" Brighton,	George E. Brock,	380	200	14	170	170	340	99	162	900	117	25	0	104	480	2,227	10,000	6,500
" Village, Dorc.	W. G. Swan,	195	145	5	272	132	315	25	21	506	74	25	27	28	1,093	2,114	300	3,042
" Winth'p, C'n,	Chas. R. Fultz,	483	307	24	0	59	304	141	60	503	121	100	81	0	1,774	3,084	0	5,050
" Eliot, Roxb.,	Charles W. Hill,	387	236	22	157	98	2,309	167	29	1,243	78	150	157	0	406	4,539	0	4,910
" Central,	Dr. H. S. Pomeroy,	200	155	0	95	0	3,596	1,000	890	6,265	856	1,092	10	0	262	13,971	0	20,000
" W. Roxbury,	H. I. Smith,	155	108	4	65	40	328	0	0	163	0	5	25	0	9	530	0	4,606
" Mave'k, East,	Frank E. Dimick,	m811	483	19		115	80	0	0	398	0	11	0	0	149	638	0	7,325
" Mt. Vernon,	S. H. Esbjörn,	127	97	3	85	56	1,145	1,772	0	2,487	176	47	0	0	183	5,810	0	9,300
" Shawmut,	Chas. E. Kelsey,	588	398	7	270	70	1,064	98	98	410	383	120	0	0	239	2,412	0	6,738
" Jamaica Pl.,	Chas. H. Kilborn,	600	395	24	380	197	774	263	307	1,017	327	138	0	0	0	2,826	0	7,732
" Imman'l, Rox.	William F. Berry,	434	292	10	299	85	750	14	0	1,700	388	0	0	157	0	3,009	0	5,112
" Neponset,	Chas. H. Horne,	145	82	1	12	49	37	0	0	113	50	20	12	0	7	239	0	1,176
" Pilg'm, Dorch.	E. S. Woodbury,	328	210	9	35	120	210	0	75	215	0	0	0	0	194	694	0	35,383
" Highl'd, Rox.,	Chas. L. Zeigler,	m725	505	10	143	146	316	53	0	364	21	25	0	10	83	872	0	4,800
" Walnut av., R.	Dr. J. E. Butler,	409	307	7	410	163	1,686	322	213	2,422	394	201	0	0	645	5,883	19,500	8,357
" Olivet,	David R. Frazer,	77	46	0	2	0	0	0	5	12	0	0	0	0	15	32	0	977
" Boylston, J.P.	Rev. E. Mendell,	456	277	6	24	152	35	30	55	173	53	22	0	57	50	475	0	2,944
" *Swed.*,	Gustaf Bohlin,	200	175	0	40	0	391	0	0	0	0	0	0	0	0	391	0	1,730
" *Norw.*,		0	0	0	0	0	137	0	0	0	0	0	0	0	58	195	0	475
" Allston,	Geo. A. Swallow,	389	209	11	267	76	404	41	48	550	30	9	0	0	156	1,238	0	9,253

CHURCHES.		CLERKS.	MINISTERS.			MEMBERS.				ADMITTED.			REMOVED.				BAPT.		FAM.
City or Town.	Org.	Name.	Name.	Ord.	C'd.	Ma.	Fe.	To.	Ab.	C.	L.	To.	Di.	L.	Dc.	To.	Ad.	Inf.	
Boston, Harvard, Dorch'r,	1888	Henry N. Marr,	William H. Bolster, *p. c.*	'72	'92	30	86	116	17	6	9	15	0	0	0	0	4	10	165
" Central, Dorch'r,	1888	W. R. Lamkin,	Perley B. Davis, *p.*	'62	'92	39	56	95	4	12	25	37	1	0	9	10	3	5	75
" Seamen's,	1888	J. E. Macdonald,	Sylvester S. Nickerson, *p.c.*	'76	'81	38	19	57	20	8	1	9	1	4	0	5	4	0	20
" Roslindale,	1890	Henry H. Cole,	Richard B. Grover, *p. c.*	'81	'90	38	85	123	5	8	17	25	1	1	2	4	4	11	150
Boxboro', West Acton,	1784	A. W. Wetherbee,	Albert B. Peabody, *p.*	'60	'91	25	33	58	14	0	1	1	1	0	0	1	0	0	30
Boxford,	1702	Wm. W. Howe,	Emery L. Bradford, *p. c.*	'92	'92	32	89	121	25	6	0	6	4	0	1	5	0	1	105
" West,	1736	Dea. I. W. Andrew, *a*	Charles L. Hubbard, *p. c.*	'68	'78	26	49	75	5	0	0	0	2	1	0	3	0	0	80
Boylston,	1743	Calvin Andrews,	D. Emery Burtner, *p.*	'90	'93	40	82	122	32	6	3	9	1	7	0	8	4	2	100
Bradford,	1682	Dea. S. W. Carleton,	John D. Kingsbury, *p. c.*	'56	'66	137	297	434	30	8	3	11	3	14	0	17	4	5	420
" Ward Hill,	1893	Dea. Jas. S. Chase,	Frederick L. Davis, *p. c.*	'93	'93	10	18	28	0	10	18	28	0	0	0	0	10	0	75
Braintree, 1st,	1707	Dea. Arza B. Keith,	Alfred A. Ellsworth, *p. c.*	'62	'85	42	123	165	28	2	6	8	9	4	0	13	0	3	203
" South,	1829	Noah Torrey, M.D.,	Albion H. Ross, *p.*	'91	'93	17	51	68	9	0	0	0	0	0	0	0	0	0	165
Bridgewater,	1821	L. A. Darling,	Elbert S. Porter, *p. c.*	'83	'89	82	168	250	52	12	5	17	3	1	0	4	9	1	135
" Scotland,	1836	T. Fred'k Wilbor, *b*	Isaac C. White, *p.*	'50	'88	15	25	40	7	0	1	1	0	0	0	0	0	0	46
Brimfield,	1724	Dea. Ed. B. Brown,	Robert J. Kyle, *p.*	'85	'93	30	57	87	26	0	1	1	3	4	0	7	0	0	37
Brockton, 1st,	1740	A. N. Whitney,	Lewis V. Price, *p. c.*	'73	'88	120	258	378	47	18	14	32	9	4	0	13	13	0	270
" Campello,	1837	Rufus P. Keith,				123	245	368	35	3	3	6	6	5	1	12	3	0	361
" Porter,	1850	Dea. Geo. C. Cary,	Franke A. Warfield, *p. c.c*	'71	'82	186	406	592	70	9	8	17	16	17	6	39	4	10	840
" *Swed.*, Campello,	1879	Dea. Wm. Allen,	Karl F. Ohlson, *p.*	'88	'92	128	159	287	17	25	0	25	1	3	21	25	0	27	93
Brookfield,	1756	Miss M. E. Gibson,	Edmond C. Ingalls, *p. c.*	'77	'88	38	92	130	49	2	2	4	2	2	0	4	4	1	93
Brookline, Harvard,	1844	Edward Sharp,	Reuen Thomas, *p. c.*	'60	'75	198	412	610	79	7	22	29	9	9	0	18	0	15	
Buckland,	1785	Dea. H. L. Warfield,	Alpheus C. Hodges, *p. c.*	'81	'81	62	118	180	34	1	1	2	2	7	2	11	0	2	118
Burlington,	1735	Dea. Sam'l Sewall,				17	44	61	22	8	3	11	6	3	0	9	4	7	90
Cambridge, 1st,	1636	C. F. Stratton,	Alex. McKenzie, *p. c.*	'61	'67	219	556	775	150	16	37	53	10	14	0	24	10	16	275
" 1st, Port,	1827	W. H. Hidden, jr.,	David N. Beach, *p. c.*	'76	'84	132	288	420	110	3	1	4	5	10	0	15	2	5	290
" North av.,	1857	Dea. P. Hubbard,	Frank H. Smith, *p. c.*	'91	'91	153	310	463	25	24	26	50	6	12	0	18	11	6	300
" Pilgrim, Port,	1865	Dea. D. S. Coolidge,	Charles Olmstead, *p. c.*	'83	'89	234	443	677	151	35	19	54	7	11	0	18	16	9	475
" Wood Mem., "	1872	Abijah R. Buck,	Isaiah W. Sneath, *p. c.*	'84	'87	74	143	217	34	19	9	28	2	11	4	17	4	10	400
" Hope, "	1890	Frank R. Stewart,	Charles M. Carpenter, *p.*	'90	'93	30	53	83	9	0	4	4	0	6	0	6	0	10	125
Canton,	1828	Edward R. Eager,	Mark B. Taylor, *p. c.*	'75	'82	49	61	110	0	5	2	7	1	2	0	3	4	0	100
Carlisle,	1781	W. B. Chamberlin,				20	42	62	18	0	0	0	3	0	0	3	0	0	47
Carver, North,	1733	Theron M. Cole,	Nehemiah Lincoln, *p.*	'72	'87	17	24	41	11	3	2	5	0	2	0	2	3	0	54
Charlemont, 1st,	1788	Dea. J. H. Smead,	Ira A. Smith, *p.*	'82	'91	31	58	89	8	10	7	17	1	1	1	3	5	0	110
" East,	1845	Miss M. B. Leavitt,	Lyman Whiting, *p.*	'43	'89	22	44	66	8	1	2	3	1	3	0	4	1	0	30
Charlton,	1761	M. D. Woodbury,	Samuel Morrison, *p.*	'65	'91	15	41	56	23	0	0	0	3	1	0	4	0	5	60
Chatham,	1720	Geo. S. Atwood,	Samuel B. Andrews, *p.*	'68	'89	21	60	81	27	3	0	3	3	0	0	3	1	1	75
Chelmsford, North,	1824	Charles H. Holt,	S. Ingersoll Briant, *p.*	'68	'89	20	47	67	15	1	1	2	2	1	0	3	0	2	133
" Central,	1876	A. B. Woodworth,	J. Foster Tucker, *p.*	'87	'93	23	57	80	0	0	0	0	3	3	0	6	0	1	150
Chelsea, 1st,	1841	Waldo E. Pratt,	Lawrence Phelps, *p. c.*	'78	'91	131	333	464	91	0	6	6	17	17	19	53	0	2	300
" Central,	1851	F. Irving Weston,	Charles E. Jefferson, *p. c.*	'87	'87	160	486	646	88	54	26	80	7	35	6	48	25	8	720

a Ward Hill. *b* Bridgewater. *c* Robert L. Rae, asst. p., '89, '93. Byfield, *see* Newbury. Campello, *see* Brockton. Centreville, *see* Barnstable. Charlestown, *see* Boston.

CHURCHES.	SUNDAY SCHOOL.					Y.P.S. C.E. Members.	BENEVOLENCE.											Legacies.	Home Exp.
Place.	Superintendent.	Mem.	Av.	Ad. to Ch.	Benv. Cont.		Foreign.	Ed'n.	Ch. B'd'g.	Home M.	A. M. A.	S. S.	New West.	Min. Aid.	Other.	TOTAL.			
Boston, H'v'd, D.	James C. Clark,	240	145	8	36	92	157	54	0	147	94	0	15	0	240	757	0	4,200
" Central, Dor.,	Pearl J. Caldwell,	140	109	7	21	43	28	0	9	90	0	0	0	0	89	216	0	2,000
" Seamen's	F. P. Greenwood,	105	49	0	0	101	0	0	5	0	0	0	0	0	30	35	0	0
" Roslindale,	George Dame,	200	126	8	26	56	82	33	90	0	0	0	7	0	53	265	0	2,717
Boxboro,	Martin E. Wood,	70	39	0	20	18	52	0	8	31	8	5	6	0	15	125	0	545
Boxford,	Thos. P. Killam,	135	72	6	50	43	50	16	0	44	65	0	0	0	0	175	0	1,800
" West,	N. B. Sargent,	75	35	0	0	0	85	0	7	129	55	0	0	0	50	326	0	
Boylston,	Charles E. Smith,	103	60	6	12	30	30	10	0	40	5	7	0	0	15	107	0	1,300
Bradford,	Arthur H. Hall,	625	275	8	29	75	359	68	2,022	505	75	16	0	0	401	3,446	0	5,000
"	G. G. Kimball,	100	73	10	18	0	0	0	0	0	0	0	0	0	18	18	0	7,200
Braintree, 1st,	Charles S. Bates,	295	157	1	55	100	115	12	59	390	23	51	10	0	100	760	0	4,363
" South,	Dea. H. B. Whitman,	200	96	0	35	20	52	15	10	30	20	25	0	0	0	152	0	
Bridgewater,	W. D. Jackson,	257	138	7	26	164	102	85	60	176	49	0	0	0	33	505	500	2,600
" Scotland,	Dea. P. Leach,	60	37	0	3	45	10	0	0	40	0	3	0	0	0	53	0	475
Brimfield,	Geo. H. Streeter,	98	48	0	24	37	19	14	11	12	16	1	0	0	8	81	0	1,208
Brockton, 1st,	Robert Cook,	306	175	17	82	88	60	0	0	374	30	0	0	0	166	630	0	5,950
" Campello,	Rev. A. F. Keith,	m600	317	2	575	70	302	188	384	283	175	124	20	20	878	2,374	0	4,300
" Porter,	Minot W. Niles,	m1022	578	7	120	204	506	0	0	3,241	122	60	52	0	1,898	5,879	0	6,774
" *Swed.*, Camp.	Chas. A. Norling,	171	163	0	115	90	200	0	0	0	0	0	0	0	483	683	0	3,696
Brookfield,	Rev. C. P. Blanchard,	145	67	2	50	40	115	243	34	141	24	12	34	0	96	699	0	1,331
Brookline, Har'd,	E. B. Floyd,	350	258	2	634		3,338	453	535	4,196	550	550	0	0	7,995	17,617	0	18,668
Buckland,	Dea. H. L. Warfield	165	90	0	25	85	39	25	13	112	42	4	0	0	110	345	0	1,652
Burlington,	Thomas I. Reed,	75	51	5	6	50	16	0	14	6	0	0	0	0	5	41	0	1,244
Cambridge, 1st,	Geo. B. Mackintire	450	303	7	420	150	1,024	171	94	505	0	282	164	0	5,716	7,956	0	9,000
" 1st, Port,	Wm. H. Emerson,	406	283	2	1,146	130	852	47	39	1,073	341	324	29	0	635	3,340	0	5,865
" North av.,	James Morrison,	660	368	17	630	218	870	75	600	670	424	15	159	0	557	3,370	0	9,258
" Pilgrim, Port,	Geo. B. Caswell,	515	341	27	30	167	237	143	91	253	247	119	122	0	338	1,550	0	5,458
" Wood Mem."	A. L. Ball,	380	254	1	30	126	10	32	5	180	55	20	1	2	260	565	0	4,027
" Hope, "	Wm. H. Emerson,	148	138	0	0	88	0	0	0	0	0	0	0	0	0	0	0	717
Canton,	John G. Johnson,	158	80	5	112	70	124	0	0	100	17	31	0	0	95	367	0	2,149
Carlisle,	W. B. Chamberlin,	97	54	0	7	25	15	5	5	15	5	5	5	0	61	116	0	600
Carver, North,	Elmer Perkins,	50	38	3	15	23	45	0	6	15	11	4	0	0	15	96	0	600
Charlemont, 1st,	Dea. E. N. Hawkes,	117	60	9	3	34	11	5	4	20	32	3	0	0	7	82	0	876
" East,	John P. Merriam,	90	51	0	20	45	45	24	9	61	11	18	8	7	30	213	0	470
Charlton,	M. D. Woodbury,	53	24	0	6	41	49	0	0	20	20	25	6	0	0	120	0	730
Chatham,	Levi Atwood,	92	38	2	0	49	11	0	5	8	5	0	0	0	6	35	0	914
Chelmsford, N.,	A. H. Sheldon,	85	54	0	0	22	11	0	6	22	10	0	0	0	0	49	0	1,045
" Central,	Sam'l Hagerman,	103	62	0	0	60	30	0	0	10	0	0	0	0	0	40	0	921
Chelsea, 1st,	Arthur C. Stone,	m601	375	0	39	114	614	25	0	231	60	0	0	0	1,099	2,029	0	7,533
" Central,	Edw. McLellan,	926	442	27	141	161	314	70	0	449	68	16	38	0	1,488	2,443	0	8,514

CHURCHES.		CLERKS.	MINISTERS.			MEMBERS.				ADMITTED.			REMOVED.				BAPT.		FAM
City or Town.	Org.	Name.	Name.	Ord.	C'd.	Ma.	Fe.	To.	Ab.	C.	L.	To.	Di.	L.	Dc.	To.	Ad.	Inf.	
Chelsea, 3d,	1877	Chris.H.Atkinson,	[James B. Dunn, *Pres.*]		'94	45	110	155	21	0	1	1	2	3	0	5	0	0	250
Chester, Centre,	1769	Dea. A. S. Foote,	Edward C. Haynes,	'82	'93	10	16	26	0	1	0	1	1	0	0	1	1	0	20
"	1844	E. O. Redfield,	Thomas D. Murphy,	'68	'94	24	61	85	15	1	3	4	2	0	0	2	0	1	90
Chesterfield,	1764	Mrs. Wm. Baker,	Elihu Loomis, *p.*	'51	'85	31	59	90	15	4	0	4	0	1	0	1	3	1	125
Chicopee, 1st,	1752	Rev. C. G. Burnham	Collins G. Burnham, *p. c.*	'79	'88	29	56	85	16	2	3	5	2	0	0	2	2	0	44
" Falls,	1830	Arthur B. West,				70	119	189	31	3	2	5	2	3	0	5	3	0	112
" 3d,	1834	James L. Pease,				52	161	213	65	1	1	2	5	3	0	8	1	3	121
Clinton,	1844	Edward L. Greene,	William W. Jordan, *p. c.*	'84	'93	139	296	435		42	27	69	6	23	0	29	5	8	350
Cohasset,	1824	Dea. Z. C. Small,	E. Victor Bigelow, *p. c.*	'91	'91	20	98	118	18	9	2	11	1	2	4	7	2	3	135
" Beechwood,	1863	Rev. John Sharp,	John Sharp, *p.*	'90	'92	5	26	31	8	1	3	4	2	0	1	3	1	4	50
Coleraine,	1750					10	31	41	9	1	2	3	2	3	0	5	1	0	65
Concord,	1826	Dea. Ole O. Thorpe,	George A. Tewksbury, *p.*	'63	'91	57	122	179	29	11	6	17	10	14	9	33	1	4	159
" 3d, Westvale,	1890	George R. Back,				7	18	25	15	0	0	0	3	1	0	4	0	0	
Conway,	1768	Henry W. Billings,	Caldwell Morrison, *p. c.*	'93	'93	54	124	178	25	0	1	1	2	3	0	5	0	0	90
Cummington,	1839	Mrs. C. C. Streeter,				38	76	114	10	5	1	6	2	4	0	6	4	0	78
" West,	1840	Mrs. R. F. Bird,				9	30	39	7	0	0	0	0	0	7	7	0	0	55
Dalton,	1785	Dea. H. A. Barton,	George W. Andrews, *p.*	'82	'83	93	175	268	27	12	10	22	2	5	0	7	5	8	250
Dana,	1852	M. L. Johnson,				7	17	24	7	1	0	1	0	1	0	1	1	0	30
Danvers, Centre,	1689	E. P. Hutchinson,	Charles B. Rice, *p. c.*	'59	'63	52	140	192	23	4	2	6	6	1	0	7	2	1	165
" Maple st.,	1844	E. C. Burbeck,	Edward C. Ewing, *p. c.*	'63	'83	78	218	296	33	3	2	5	6	5	0	11	3	2	250
Dartmouth, South,	1807	W. H. Gray,	Thomas Bell, *p.*	'86	'90	10	40	50		1	0	1	1	0	0	1	1	0	100
Dedham,	1638	J. H. Burdett,	Joseph B. Seabury, *p. c.*	'75	'85	76	193	269	54	2	8	10	6	8	1	15	0	3	185
" Islington,	1878	Mrs. Mark Dean,	Warren F. Bickford, *p.*	'76	'91	5	13	18	1	1	0	1	0	0	0	0	0	0	30
Deerfield, South,	1818	Lucius T. Harris,	John Cowan, *p.*	'75	'88	65	118	183	19	0	2	2	1	3	1	5	0	3	125
"	1835	Rev. E. N. Munroe,	{ Robt. Crawford, *p. c., em.*	'40	'58	24	59	83	11	1	5	6	2	0	0	2	0	6	49
			{ Egbert N. Munroe, *p.*	'81	'92														
Dennis, South,	1817					5	39	44		0	0	0	3	0	0	3	0	0	123
" Union,	1866	Nathan A. Howes,				7	33	40	4	4	0	4	2	0	2	4	3	0	50
Dighton, North,	1710	Dea. G. E. Gooding,	Frank E. Mills, *p.*	'78	'92	21	38	59	11	1	2	3	0	0	0	0	0	0	37
Douglas,	1747	Mrs. L. Balcome,	Aaron B. Peffers, *p.*	'55	'92	6	36	42	10	3	0	3	3	0	0	3	1	0	45
" East,	1834	Edwin Moore,	{ William T. Briggs, *p.c., em.*	'46	'60	41	85	126	29	0	0	0	5	3	0	8	0	1	112
			{ Lyman B. Mevis, *p. c.*	'91	'91														
Dover,	1839	George L. Howe,	Edwin Leonard, *p.*	'52	'92	25	32	57	5	0	0	0	0	0	0	0	0	0	44
Dracut, 1st,	1721	Jas. S. Thomson,	[William W. Nason, *Lic.*]		'87	7	36	43	19	0	1	1	0	0	0	0	0	0	37
" Central,	1847	Wm. H. Stickney,				18	23	41	6	3	1	4	2	3	0	5	3	0	30
Dudley,	1732	Dea. W. H. Upham,	Thomas C. Richards, *p.*	'90	'90	26	55	81	14	3	1	4	0	2	0	2	2	1	70
Dunstable,	1757	L. B. Parkhurst,	Bartlett H. Weston, *p.*	'90	'91	24	43	67	9	0	0	0	0	2	1	3	0	0	50
Duxbury,	1843	J. H. Haverstock,	Austin S. Chase, *p.*	'76	'92	12	57	69	12	1	3	4	1	1	0	2	1	0	75
East Bridgewater,	1826	James S. Allen, *a*	Frank H. Palmer,	'80	'93	45	70	115	23	4	2	6	5	4	0	9	4	0	70
Easthampton, 1st,	1785	Henry L. Lyman,	Sumner G. Wood, *p. c.*	'80	'88	94	230	324	53	6	6	12	9	14	0	23	6	6	200
" Payson,	1852	Chas. H. Johnson,	Charles H. Hamlin, *p. c.*	'76	'85	131	348	479	85	2	4	6	9	11	0	20	2	20	350

a Matfield. Chiltonville, *see* Plymouth. Clarendon Hills, *see* Hyde Park. Curtisville, *see* Stockbridge. Dorchester, *see* Boston.

CHURCHES.	SUNDAY SCHOOL.					Y.P.S. C.E.	BENEVOLENCE.										Legacies.	Home Exp.
Place.	Superintendent.	Mem.	Av.	Ad. to Ch.	Benv. Cont.	Members.	Foreign.	Ed'n.	Ch. B'd'g.	Home M.	A. M. A.	S. S.	New West.	Min. Aid.	Other.	TOTAL.		
Chelsea, 3rd,		279	149	0	0	50	33	8	23	20	25	0	0	0	29	138	0	2,258
Chester, Centre,	Rev. E. C. Haynes,	35	24	1	5	0	0	0	0	10	0	5	5	4	11	35	0	340
"	George Pease,	118	50	0	18	45	0	46	0	0	0	3	0	0	15	64	0	0
Chesterfield,	M. P. Clark,	80	42	4	4	58	174	3	2	5	1	4	0	0	0	189	0	830
Chicopee, 1st,	Dea. M. Pease,	73	46	2	44	0	371	14	14	208	31	4	7	0	0	649	0	1,230
" Falls,	F. M. Nicholls,	146	116	0	83	15	144	23	43	103	87	40	28	20	262	750	0	2,400
" 3d,	M. H. Mosman,	132	89	1	73	50	59	46	0	19	92	9	10	0	16	251	0	3,500
Clinton,	Ed. W. Breed,	513	336	36	159	180	300	758	45	318	371	51	37	0	1,547	3,427	1,000	4,825
Cohasset,	Philander Bates,	140	82	4	85	70	89	0	19	69	18	11	0	0	104	310	0	3,027
" Beechwood,	Dea. Ezra Brown,	94	65	1	3	48	2	3	0	6	0	3	0	0	3	17	0	650
Coleraine,	L. Griswold, *a*	60	30	3	0	0	9	0	11	12	0	0	0	0	0	32	0	600
Concord,	Geo. H. Hopkins,	190	129	9	164	81	272	38	42	430	62	140	48	54	186	1,272	0	3,092
" 3d, Westvale,		0	0	0	0	0	0	0	0	0	0	0	0	0	0	0	0	0
Conway,	Sam'l H. Clary,	196	95	0	37	38	100	5	0	15	15	5	0	0	67	207	0	1,500
Cummington,	Ward H. Harlow,	172	108	5	8	52	31	13	0	57	31	9	3	3	19	166	0	1,272
" West,	Mrs. A. N. Hubbard	30	25	0	0	30	4	4	0	8	0	0	0	2	1	19	0	198
Dalton,	Dea. J. D. Carson,	347	214	9	256	134	1,439	624	142	748	655	127	310	61	603	4,709	0	3,138
Dana,	Forest A. Hicks,	30	22	1	0	0	0	0	0	8	0	0	0	0	0	8	0	
Danvers, Centre,	E. H. Gilford,	198	136	4	25	48	170	20	15	85	88	35	0	15	75	503	0	2,150
" Maple st.,	John S. Learoyd,	453	317	3	237	209	517	195	118	517	271	79	0	24	252	1,973	0	3,807
Dartmouth, So.,	E. B. Sturtevant,	70	34	0	0	0	7	0	0	21	5	3	0	0	0	36	0	1,080
Dedham,	James Y. Noyes,	350	239	2	193	51	818	175	135	815	129	154	95	0	199	2,520	0	4,121
" Islington,	Rev. C. B. Smith,	35	27	0	0	17	8	5	0	10	2	8	0	0	10	43	0	190
Deerfield, South,	Alonzo M. Rice,	150	92	0	35	44	131	30	16	71	218	11	0	0	0	477	0	1,260
"	J. J. Greenough,	75	39	0	24	37	30	0	10	42	10	6	0	0	106	204	0	777
Dennis, South,	Wm. E. Baker,	70	50	0	0	18	0	0	0	0	2	3	0	0	0	5	0	900
" Union,	N. A. Howes,	65	40	3	5	40	0	0	0	5	0	0	0	0	5	10	0	650
Dighton, North,	Joseph E. Sears,	71	56	1	23	26	76	0	0	10	25	0	0	0	146	257	3,100	1,110
Douglas,	Mrs. L. A. Peffers,	55	50	3	0	30	15	0	0	20	25	12	0	6	10	88	0	250
" East,	Aaron F. Jones,	159	90	0	0	84	51	0	0	76	26	5	0	0	0	158	0	1,450
Dover,	George L. Howe,	60	39	0	0	45	12	0	5	10	5	0	0	0	45	77	0	570
Dracut, 1st,	J. S. Thomson,	65	36	0	0	36	0	0	0	0	10	0	0	0	0	10	0	400
" Central,	Calvin Richardson	80	50	3	0	0	25	7	0	0	6	6	0	0	0	44	0	500
Dudley,		162	82	3	44	98	66	11	11	12	0	16	17	10	16	159	0	1,064
Dunstable,	Jas. E. Kendall,	110	65	0	16	40	73	18	17	137	18	6	6	0	52	327	2,000	816
Duxbury,	Miss S. B. Higgins,	84	48	0	10	25	15	0	0	81	0	0	0	0	6	102	0	1,254
E. Bridgewater,	Chas. W. Leach, *a*	140	85	4	29	74	8	7	7	10	27	8	0	0	4	71	0	1,725
Easthampton, 1st	John Leitch, jr.,	286	183	6	100	95	303	83	92	248	361	28	61	0	138	1,314	0	3,549
" Payson,	Wm. Gallagher,	385	240	1	180	95	380	69	70	857	137	20	0	28	255	1,816	0	4,495

a Griswoldville.

CHURCHES.		CLERKS.	MINISTERS.			MEMBERS.				ADMITTED.			REMOVED.				BAPT.		FAM
City or Town.	Org.	Name.	Name.	Ord.	C'd.	Ma.	Fe.	To.	Ab.	C.	L.	To.	Di.	L.	Dc.	To.	Ad.	Inf.	
Easton,	1725	E. B. Hayward, *a*	Augustus H. Fuller, *p.*	'78	'92	52	115	167	24	0	0	0	2	5	0	7	6	6	200
" *Swedish*, **North,**	1883	William Borg,	Emil Holmblad, *p.*	'84	'92	26	22	48	5	1	1	2	1	0	1	2	0	20	40
Edgartown,	1642	T. S. Wimpenny,	Charles N. Gleason, *p.*	'87	'93	23	57	80	6	0	0	0	5	2	0	7	0	0	
Egremont, **South,**	1816	Roscoe C. Taft,	Stephen T. Livingston, *p.c.*	'91	'91	26	75	101	28	1	2	3	1	1	0	2	0	0	50
Enfield,	1789	Henry E. Brown,	J. Howe Vorce, *p.*	'70	'93	77	158	235	35	1	1	2	9	4	0	13	1	8	150
Erving,	1832	Rev. J. W. Brownville,	John W. Brownville,	'73	'92	19	33	52	14	4	0	4	0	2	0	2	1	0	103
Essex,	1683	Rufus Choate,	Temple Cutler, *p.*	'61	'83	32	91	123	14	0	0	0	1	0	0	1	0	2	130
Everett, 1st,	1848	Dea. F. Pierce,	Eddy T. Pitts, *p. c.*	'82	'89	122	223	345		33	38	71	6	26	0	32	15	13	400
" Courtland st.,	1891	E. LeR. Sweetser,	John A. Hughes, *p. c.*	'93	'93	21	25	46	10	0	2	2	0	1	0	1	0	4	125
" Mystic Side,	1893	J. E. Higgins,	Albert Watson, *p. c.*	'71	'93	37	59	96	2	25	73	98	0	2	0	2	6	7	80
Fairhaven,	1794	Tucker Damon, jr.,	Dorrall Lee, *p.*	'74	'92	32	101	133		1	4	5	1	2	0	3	1	0	105
Fall River, 1st,	1816		William W. Adams, *p. c.*	'60	'63	45	173	218	28	3	1	4	5	2	0	7	2	1	170
" Central,	1842	Jas. W. Brigham,	W. Walker Jubb, *p. c.c*	'64	'91	168	340	508	75	19	7	26	7	11	2	20	4	44	450
" Fowler,	1874	Walter E. Tripp,	Payson W. Lyman, *p. c.*	'71	'88	14	70	84		9	2	11	0	2	0	2	4	1	70
" *French*,	1886	Isaiah Lord,	Joseph Allard, *p. c.*	'82	'86	35	39	74		9	0	9	0	0	0	0	9	5	19
" [Broadway,]	1894		Donald Brown, *p.*	'90	'94	11	31	42											
Falmouth, 1st,	1708	Dea. G. E. Clark,	Chas. H. Washburn, *p. c.*	'85	'90	38	109	147	37	2	6	8	8	2	0	10	1	4	100
" **East,**	1821	Dea. W. W. Eldridge,				11	30	41	8	3	0	3	1	0	1	2	1	0	20
" **North,**	1833	Dea. F. G. Nye,	Ezra N. Smith, *p.*	'72	'90	18	41	59	16	5	3	8	1	0	0	1	3	0	28
" **Waquoit,**	1849	John B. Fisher,				19	43	62	13	4	1	5	0	0	0	0	1	0	38
" **Woods Holl,**	1880	Mrs. J. W. Bowles,	George S. Dodge, *p.*	'93	'93	10	18	28	7	0	2	2	2	1	0	3	0	0	25
Fitchburg, Calvinist,	1768	Henry A. Hill,				164	275	439	50	2	9	11	3	7	0	10	1	3	300
" Rollstone,	1868	Frank C. Hoyt,	Charles S Brooks, *p.*	'69	'87	162	358	520	60	23	5	28	5	13	1	19	11	8	380
" *German*,	1889	Paul Gast,	S. Herman Schwab, *p.*	'89	'88	12	51	63	6	10	1	11	2	0	0	2	1	15	
" *Swedish*,	1892	Evald Ramgren,	Gustaf Staaf, *p.*	'89	'92	24	28	52	1	15	2	17	1	4	8	13	0	0	
Foxboro',	1779	Dea. H. Carpenter,	James W. Flagg,	'82	'93	70	178	248	64	7	3	10	3	4	0	7	2	2	200
Framingham,	1701	Rev. L. R. Eastman,	Lucius R. Eastman, *p. c.*	'62	'71	82	209	291	31	4	3	7	8	3	1	12	2	1	150
" **Saxonville,**	1833	Dea. J. B. Johnson,	George A. Brock, *p. c.*	'91	'91	38	109	147	37	5	1	6	3	2	0	5	2	7	130
" **South,**	1873	Fred L. Oakes,	Frederick E. Emrich, *p. c.*	'75	'89	115	226	341	54	3	21	24	5	11	0	16	2	12	289
Franklin, 1st,	1738	Dea J. H. Baker,				87	206	293	65	0	6	6	2	10	0	12	0	1	170
" **South,**	1855	Dea. Paul B. Clark,				6	12	18	5	0	0	0	0	0	0	0	0	0	12
Freetown, **Assonet,**	1807																		
Gardner,	1786	Henry H. Smith, *b*	Frank E. Ramsdell, *p. c.*	'91	'91	105	200	305	30	22	12	34	8	11	1	20	14	5	380
Georgetown, 1st,	1732	L. L. Chaplin,	Henry R. McCartney, *p.c.*	'87	'91	38	105	143	36	0	1	1	5	1	0	6	0	1	150
" Memorial,	1864	Dea. H. Hilliard,	John R. Smith, *p. c.*	'92	'92	40	90	130	18	2	3	5	6	3	1	10	0	3	103
Gill,	1796	Mrs. E. L. S. Moore,	Henry Hyde,	'82	'88	7	24	31	11	0	0	0	0	0	0	0	0	0	55
Gloucester, **West,**	1716	J. E. Roberts,	George O. Jenness, *p.*	'61	'92	19	29	48	7	0	0	0	0	0	0	0	0	0	48
" Trinity,	1829	J. J. Pew,	Rufus P. Hibbard, *p. c.*	'68	'88	81	237	318	33	6	7	13	8	5	0	13	3	4	380
" **Lanesville,**	1830	Francis Reid,	Frank H. Reed, *p. c.*	'86	'86	52	69	121	29	4	1	5	2	2	0	4	3	12	120
" **Magnolia,**	1887	Geo. A. Upton,	George O. Jenness, *p.*	'61	'92	10	17	27	6	0	0	0	0	0	0	0	0	0	38
Goshen,	1780	Dea. T. L. Barrus,	[George W. Gerrish, *Lic.*]		'93	20	35	55	10	0	0	0	4	2	0	6	0	0	40

a **Eastondale.** *b* **West Gardner.** *c* Edwin A. Buck, asst. p., '54, '82. Feeding Hills, *see* Agawam. Florence, *see* Northampton. Gilbertville, *see* Hardwick.

CHURCHES.	SUNDAY SCHOOL.					Y.P.S. C.E.	BENEVOLENCE.										Legacies.	Home Exp.
Place.	Superintendent.	Mem.	Av.	Ad. to Ch.	Benv. Cont.	Members.	Foreign.	Ed'n.	Ch. B'd'g.	Home M.	A. M. A.	S. S.	New West.	Min. Aid.	Other.	TOTAL.		
Easton,	J. Henry Hurst, *a*	m 130	124	5	83	70	185	10	10	82	150	5	0	0	10	450	0	1,958
" S., North,	Carl A. Larson,	70	60	0	2	0	16	16	0	9	0	0	0	0	0	41	0	586
Edgartown,	Rev. C. N. Gleason,	60	40	0	11	44	60	0	0	22	0	12	0	0	0	94	100	750
Egremont, South	Rev. S. T. Livingston,	110	56	0	39	0	27	9	0	11	15	8	10	5	104	189	0	1,131
Enfield,	R. L. Thayer,	214	121	0	0	25	182	0	27	192	140	4	27	27	130	729	0	1,864
Erving,	Wm. W. Brown,	135	61	4	5	47	5	0	6	0	5	5	0	0	5	26	0	525
Essex,	C. M. Cogswell,	157	99	0	39	40	145	10	0	60	38	14	0	0	70	337	0	1,800
Everett, 1st,	Geo. S. Marshall,	713	418	24	20	121	22	23	22	204	107	19	58	0	22	477	0	5,427
" Courtland st.	E. L. Sweetser,	113	76	0	0	44	10	0	0	5	0	0	0	0	52	67	0	1,200
" Mystic Side,	Herbert Porter,	320	159	13	16	58	17	8	10	18	8	8	0	0	21	90	0	1,953
Fairhaven,	Rev. Dorrall Lee,	110	69	1	0	60	42	0	0	63	0	0	0	0	0	105	0	1,800
Fall River, 1st,	G. Frank Allen,	322	186	3	146	73	501	1,128	51	8,856	55	26	0	100	372	11,089	0	5,990
" Cen'l,	C. V. S. Remington,	m930	704	2	162	99	1,108	5	694	797	413	97	0	0	1,554	4,668	0	9,960
" Fowler,	Thomas Chew,	140	100	6	15	30	71	10	0	20	50	25	0	0	8	184	0	1,550
" *French*,	Isaiah Lord,	105	63	4	0	0	0	0	0	0	0	0	0	0	0	0	0	150
Falmouth, 1st,	Seba A. Holton,	97	79	2	0	20	144	22	10	244	53	34	12	40	8	567	0	2,051
" East,	W. W. Eldridge,	25	18	2	8	22	0	0	0	0	0	0	0	0	0	0	0	600
" North,	Silas Hatch,	40	30	5	5	0	43	0	0	23	0	5	0	0	0	71	0	350
" Waquoit,	Alex'r Crocker,	36	30	0	10	23	45	0	0	11	0	0	0	0	0	56	0	460
" Woods Holl,	John W. Bowles,	50	36	0	12	60	0	5	5	5	0	0	0	0	40	55	0	560
Fitchburg, Calv.	Albert P. Brown,	310	188	2	197	70	160	14	11	463	54	11	74	0	37	824	0	5,200
" Rollstone,	Frank E. Rowe,	597	295	20	40	124	185	100	225	879	110	50	42	20	340	1,951	1,000	7,188
" *German*,	Rev. S. H. Schwab.	100		1	0	17	0	15	0	0	0	0	0	0	0	15	0	350
" *Swedish*,	John Larson,	75	60	0	0	50	0	0	0	11	0	0	0	0	175	186	0	1,800
Foxboro',	B. F. Boyden, 2d,	267	162	6	0	58	236	20	12	112	88	16	0	0	157	641	120	2,533
Framingham,	George E. Fay,	161	95	4	112	66	618	45	43	1,100	282	37	0	54	37	2,216	0	3,232
" Saxonville,	A. C. Winch,	130	92	2	19	36	81	10	55	100	6	4	0	5	23	284	0	1,600
" South,	Clifford F. Folger,	467	240	3	252	81	1,317	47	228	664	475	133	132	266	1,075	4,337	0	7,539
Franklin, 1st,	Ernest D. Daniels,	250	148	0	0	60	95	5	21	250	13	19	17	0	50	470	0	4,700
" South,	Chas. B. Arnold,	25	18	0	8	18	0	0	0	1	0	0	0	0	7	8	0	152
Freetown, Ass't, Gardner,	C. H. Greenwood,	322	201	22	125	133	177	122	5	401	0	28	33	0	1,316	2,082	0	15,244
Georgetown, 1st,	Edwin S. Daniels,	136	72	0	0	34												
" Memorial,	Lewis H. Giles,	140	79	2	55	28	110	0	10	171	32	7	0	0	251	581	2,600	2,069
Gill,	Prof. H. A. Pratt,	42	33	0	10	20	0	0	8	72	100	9	0	0	0	189	0	375
Gloucester, West	John R. Cook,	40	25	0	0	12	0	0	0	7	0	0	0	0	5	12	0	575
" Trinity,	J. Cunningham,	521	335	6	136	104	266	80	92	1,188	215	76	0	30	338	2,285	0	7,884
" Lanesville,	Jos. H. Andrews,	144	98	3	0	63	20	0	15	18	13	19	14	0	0	99	0	1,617
" Magnolia,	Robert W. Boyd,	50	27	0	0	0	0	0	0	10	0	0	0	0	5	15	0	675
Goshen,	E. C. Packard,	60	35	0	16	30	7	0	0	10	0	0	0	0	16	33	0	

a South Easton.

CHURCHES.		CLERKS.	MINISTERS.			MEMBERS.				ADMITTED.			REMOVED.				BAPT.		FAM
City or Town.	Org.	Name.	Name.	Ord.	C'd.	Ma.	Fe.	To.	Ab.	C.	L.	To.	Di.	L.	Dc.	To.	Ad.	Inf.	
Grafton,	1731	Henry F. Wing,	Benjamin A. Robie, *p.*	'66	'84	46	154	200	30	0	2	2	3	2	0	5	0	0	104
" **Saundersville,**	1860	Ed. C. Putnam,	David Howie, *p.*	'89	'93	24	55	79	23	0	2	2	2	5	0	7	0	3	63
Granby,	1762	A. W. Fiske,	Robert C. Bell, *p.*	'69	'92	84	138	222	30	9	6	15	6	3	3	12	7	1	100
Granville, **East,**	1747	Mrs. J. W. Johnson,	George A. Beckwith, *p.*	'62	'93	15	35	50	15	0	0	0	5	2	0	7	0	0	37
Granville, **West,**	1781	Rev. T. S. Robie,	Thomas S. Robie, *p.*	'59	'92	31	36	67	0	0	0	0	3	2	0	5	0	0	40
Great Barrington,	1743	Joseph W. Curtis,	Frederic R. Marvin, *p. c.*	'78	'87	101	175	276		2	10	12	2	5	1	8	3	5	
" **Housatonic,**	1841	O. C. Houghtaling,	Arthur J. Benedict, *p.*	'75	'92	55	119	174	26	9	6	15	4	7	0	11	1	3	125
Greenfield, 1st,	1754	Chas. W. Dinsmore,	Carey H. Watson, *p.*	'91	'90	26	58	84	24	2	4	6	3	1	0	4	2	0	74
" 2d,	1817	Solon L. Newton,	Henry Hyde, *p. c.*	'82	'88	89	205	294	33	1	12	13	4	10	0	14	0	1	385
Greenwich,	1749	Rev. E. P. Blodgett,	Edward P. Blodgett, *p. c.*	'43	'43	41	84	125	32	2	1	3	2	6	0	8	2	0	100
Groton,	1664	Dea. D. P. Keyes,	Louis B. Voorhees, *p c.*	'71	'93	51	130	181	39	0	0	0	3	9	0	12	0	0	130
Groveland,	1727	Dea. W. B. Ladd,				26	71	97	17	0	1	1	3	2	1	6	0	1	150
Hadley, 1st,	1659	A. Dickinson,				69	125	194	38	2	1	3	7	5	0	12	0	3	98
" **North,**	1831	George D. Howe,	John W. Lane, *p. c.*	'60	'78	61	85	146	45	0	0	0	2	1	0	3	0	0	75
" Russell,	1841	D. H. Dickinson,				7	40	47	8	0	0	0	2	3	0	5	0	0	45
Halifax,	1734	H. D. Packard,	Louis Ellms, *p.*	'90	'92	13	36	49	11	3	0	3	2	2	0	4	3	0	60
Hamilton,	1714	Jos. P. Lovering,	[Jesse G. Nichols,]		'94	31	75	106	22	4	0	4	2	1	0	3	1	1	150
Hampden,	1785	Dea. A. B. Newell,	Martin S. Howard,	'56	'93	18	44	62	15	0	0	0	2	3	3	8	0	0	50
Hanover, **West,**	1728	Francis B. Ellis,	George W. Wright, *p.*	'77	'92	16	43	59	11	3	7	10	0	0	0	0	3	2	75
" Four Corners,	1854	H. B. Barstow,	John Wild, *p. c.*	'92	'92	17	31	48		3	0	3	1	2	0	3	2	0	36
Hanson,	1748	Isaac C. Howland,	Adoniram J. Leach, *p. c.*	'84	'93	12	36	48	11	2	3	5	3	1	0	4	1	1	115
Hardwick,	1736	Rev. Harlan Page,	Harlan Page, *p.*	'83	'91	16	35	51	3	1	1	2	1	1	0	2	1	0	85
" **Gilbertville,**	1867	A. H. Richardson,	Arthur Titcomb, *p. c.*	'88	'88	47	86	133	30	5	3	8	2	17	16	35	3	11	143
Harvard,	1821	Dea. J. W. Bacon,	Charles C. Torrey, *p.*	'55	'86	25	53	78	16	0	1	1	1	2	0	3	0	0	50
Harwich,	1747	Dea. W. H. Underwood				5	30	35	11	0	2	2	2	0	0	2	0	0	60
" **Port,**	1855	Dea. Nathan Doane,	[George W. Locke, *Lic.*]		'91	8	38	46	6	4	3	7	2	2	1	5	3	0	56
Hatfield,	1671	James Porter,	Robert M. Woods, *p. c.*	'77	'76	101	188	289	40	0	4	4	6	8	0	14	0	7	140
Haverhill, West,	1735	Edward Webster,	John N. Lowell, *p. c.*	'77	'80	59	85	144	36	2	0	2	4	2	3	9	1	5	93
" 4th,	1744	Dea. J. H. Jacques,	George L. Gleason, *p. c.*	'66	'88	7	16	23	2	0	0	0	1	1	0	2	0	0	46
" Centre,	1833	Charles N. Dyer,	Calvin M. Clark, *p. c.*	'90	'93	113	308	421	45	9	10	19	5	14	0	19	8	6	400
" North,	1859		George H. Reed, *p. c.*	'87	'91	130	357	487	30	19	16	35	7	12	0	19	14	2	530
" Riverside,	1884	Henry S. Jewett,	George L. Gleason, *p. c.*	'66	'88	17	50	67	10	3	4	7	1	1	0	2	3	0	218
" Union,	1891	Dea. S. Driver,	George Benedict, *p. c.*	'83	'92	22	45	67	5	8	7	15	0	3	0	3	3	2	125
" St. John's, *French*,	'93	Alphonse Hudon,	Marc Ami,	'66	'91	12	10	22	1	18	4	22	0	0	0	0	10	5	18
Hawley,	1778	Mrs. F. S. Bissell,				26	35	61	8	0	0	0	1	4	0	5	0	0	41
" **West,**	1825	Willis Vincent,	Roger M. Sargent, *p.*	'52	'92	26	37	63	6	1	1	2	0	0	0	0	0	0	40
Hingham,	1847	Mrs. M. S. Vining,	[W. E. Cadmus,]		'94	27	41	68	6	0	0	0	0	2	4	6	0	3	65
" Bethany, **Nantasket,**	1891	Miss N. A. Richardson	Cecil Harper, *p.*	'79	'92	5	11	16	1	0	0	0	0	0	0	0	0	1	40
Hinsdale,	1795	James Hosmer,	James H. Laird, *p. c.*	'64	'83	78	144	222	50	5	2	7	5	8	0	13	3	5	120
Holbrook,	1856	Seth C. Sawyer,				81	192	273	43	2	0	2	2	4	0	6	1	1	235

Haydenville, *see* Williamsburg.

CHURCHES.	SUNDAY SCHOOL.					Y.P.S. C.E.	BENEVOLENCE.										Legacies.	Home Exp.
Place.	Superintendent.	Mem.	Av.	Ad. to Ch.	Benv. Cont.	Members.	Foreign.	Ed'n.	Ch. B'd'g.	Home M.	A. M. A.	S. S.	New West.	Min. Aid.	Other.	TOTAL.		
Grafton,	Wm. Loynd,	146	74	0	0	24	321	18	0	362	37	0	0	0	60	798	0	2,630
" Saunde'le,	A. E. Gurney,	79	64	0	0	42	18	0	0	3	5	0	0	0	0	26	0	1,262
Granby,	Henry H. Moody,	140	96	7	46	110	115	34	25	112	115	7	27	5	107	547	500	1,473
Granville, East,	E. D. Dickinson,	40	20	0	5	20	27	0	0	12	5	5	0	0	0	49	0	0
" West,	Olin B. Nelson,	40	20	0	9	18	10	0	0	12	0	3	0	0	0	25	0	34
Great Barrington	E. J. Van Lennep,	243	139	0	202	105	360	42	0	1,118	90	17	34	67	240	1,968	0	4,045
" Housatonic,	Wm. C. French,	203	145	7	40	80	290	17	31	149	104	37	25	0	150	803	0	10,392
Greenfield, 1st,	Chas. W. Dinsmore	66	49	2	26	35	0	0	0	15	22	11	0	0	100	148	15,000	1,012
" 2d,	Francis A. Rugg,	281	158	0	123	71	106	84	37	87	111	50	0	0	412	887	0	3,320
Greenwich,	E. G. Kelley,	100	60	2	30	0	57	10	0	159	0	0	8	0	32	266	0	450
Groton,	G. W. Shattuck,	110	67	0	38	40	313	0	22	133	98	0	0	0	46	612	0	1,579
Groveland,	Ned A. Pike,	150	77	0	0	60	46	22	14	57	20	11	0	0	14	184	0	1,100
Hadley, 1st,	Wm. Phillips,	163	92	2	59	32	81	6	5	72	9	11	0	0	0	176	0	1,200
" North,	Rev. J. W. Lane,	110	63	0	0	61	34	0	0	19	9	0	0	0	39	101	0	1,019
" Russell,		0	0	0	0	0	0	0	0	0	0	0	0	0	0	0	0	0
Halifax,	James P. Thomas,	65	34	3	8	39	29	0	0	12	0	8	0	15	3	67	0	525
Hamilton,	Jos. P. Lovering,	100	55	4	16	37	16	0	0	0	16	0	0	0	0	32	200	1,000
Hampden,	Dea. A. B. Newell,	40	13	0	5	10	17	0	0	0	0	2	0	0	6	25	0	760
Hanover, West,	G. Chamberlin,	70	41	2	0	27	0	0	0	0	0	0	0	0	23	23	0	700
" Four Corners,	Samuel Tolman,	60	36	2	0	21	27	2	0	0	5	0	0	2	2	38	0	750
Hanson,	Rev. A. J. Leach,	98	52	2	5	48	38	3	5	9	5	6	0	0	11	77	0	745
Hardwick,	O. A. Tuttle,	57	33	1	10	29	0	0	0	15	0	4	0	0	30	49	0	1,000
" Gilbertville,	C. C. Warner,	271	198	3	153	61	215	27	83	431	54	10	0	0	65	885	0	1,784
Harvard,	Dea. J. W. Bacon,	100	65	0	102	30	88	5	11	31	29	8	24	17	72	285	0	1,051
Harwich,	Dea. W. H. Underwood	90	56	0	0	36	22	0	0	20	0	9	0	0	40	91	130	913
" Port,	Dea. N. Doane,	96	57	3	0	38	2	0	0	0	13	0	0	0	0	15	0	990
Hatfield,	Roswell Billings,	214	123	0	85	72	369	54	42	143	90	11	0	0	147	856	0	7,087
Haverhill, West,	Dea. F. A. Russell,	140	71	2	252	60	68	10	12	148	64	10	5	0	108	425	0	1,200
" 4th,	Dea. J. H. Jaques,	40	20	0	9	0	0	15	0	50	0	9	0	0	600	674	0	365
" Centre,	Perry E. Elliot,	471	249	7	66	197	663	500	0	116	521	0	500	0	127	2,427	0	4,800
" North,	L. W. Smith,	509		15	296	126	800	1,025	312	1,763	200	200	0	0	5,000	9,300	0	8,000
" Riverside,	A. W. Brown,	220	103	5	14	32	0	3	10	16	0	10	0	0	50	89	0	1,251
" Union,	A. C. Brickett,	246	140	7	0	65	5	0	0	0	0	0	0	0	31	36	0	2,294
" St. John's, *Fr.*	Rev. Marc Ami,	35	30	0	0	0	0	0	0	0	0	0	0	0	0	0	0	50
Hawley,	Enos Harmon,	51	35	0	19	27	21	0	0	24	14	5	0	3	14	81	0	585
" West,	Isaac C. Vincent,	60	45	1	20	47	18	9	6	34	10	7	4	1	0	89	0	450
Hingham,	T. O. Gardner,	125	70	0	0	60	35	0	0	0	0	0	0	0	0	35	0	1,500
" Bethany,	Herbert O. Beale,	42	25	0	7	41	3	0	0	2	2	0	0	0	0	7	0	547
Hinsdale,	John R. Smith,	200	131	4	165	110	309	27	30	389	128	5	0	20	155	1,063	0	1,800
Holbrook,	Leonard Belcher,	208	128	1	64	54	503	15	37	78	109	18	34	0	18	812	0	2,690

CHURCHES.		CLERKS.	MINISTERS.			MEMBERS.				ADMITTED.			REMOVED.				BAPT.		FAM
City or Town.	Org.	Name.	Name.	Ord.	C'd.	Ma.	Fe.	To.	Ab.	C.	L.	To.	Di.	L.	De.	To.	Ad.	Inf.	
Holden,	1742	Mrs. Nancy Perry,	Thomas E. Babb, *p.*	'69	'92	40	81	121	41	1	6	7	4	2	0	6	1	0	112
Holland,	1765	Mrs. W. L. Webber,	Oscar Bissell, *p.*	'56	'92	8	27	35	17	0	0	0	1	0	0	1	0	0	28
Holliston,	1728	James G. Fisher,	Edwin N. Hardy, *p.*	'90	'93	71	188	259	53	3	0	3	13	24	8	45	0	0	190
Holyoke, 1st,	1799	John K. Judd,	George W. Winch, *p. c.*	'75	'88	73	129	202	9	11	2	13	1	4	0	5	7	6	250
" 2d,	1849	J. N. Hubbard,	Edward A. Reed, *p. c.*	'71	'86	274	564	838	94	20	25	45	7	20	2	29	10	30	587
" *French*,	1886	George C. Robert,	[Charles H. Vessot, *Pres.*]	'92	'93	11	11	22	2	0	0	0	0	0	32	32	0	0	15
Hopkinton,	1724	Dea. J. C. Adams,	Theodore J. Holmes, *p. c.*	'59	'93	88	169	257	76	8	3	11	7	12	3	22	6	4	225
Hubbardston,	1770	Willis L. Lovewell,	George E. Chapin, *p.*	'79	'92	26	41	67	21	0	0	0	3	10	0	13	0	0	45
Hudson,	1889	Wm. E. Tarbell,	Granville Yager, *p.*	'76	'91	23	43	66	9	3	6	9	0	0	0	0	1	8	80
Huntington, 1st, **Norwich,**	1778	Dea. C. H. Kirkland	Richard M. Burr, *p.*	'80	'93	17	42	59	6	0	0	0	1	4	0	5	0	0	45
" 2d,	1846	Benjamin H. Ellis,				43	100	143	24	3	9	12	4	2	0	6	1	4	90
Hyde Park,	1863	Dr. C. Sturtevant,	Andrew W. Archibald, *p. c.*	'76	'92	235	415	650	149	11	35	46	6	50	10	66	7	12	450
" **Clarendon Hills,**	1880	George Jeffers,	Albion H. Johnson, *p.*	'64	'82	25	39	64	4	2	3	5	0	6	0	6	2	5	115
Ipswich, 1st,	1634	Zenas Cushing,	Edward Constant, *p.*	'83	'91	31	110	141	22	2	2	4	5	2	0	7	1	0	150
" South,	1747	George A. Hart,	T. Frank Waters, *p. c.*	'76	'79	30	126	156	24	4	4	8	5	1	0	6	2	4	
" Linebrook,	1749	Dea. J. H. Tenney, *a*	William P. Alcott, *p. c.*	'68	'85	25	27	52	16	3	0	3	0	0	0	0	0	0	37
Kingston,	1828	Mrs. E. R. Le Porte,	Zenas Crowell, *p. c.*	'77	'86	21	68	89	23	3	1	4	1	0	0	1	0	0	75
Lakeville,	1725	Dea. C. F. Paull,	John Graham, *p.*	'90	'92	43	41	84	30	0	0	0	2	0	0	2	0	0	
" Union Grove,	1877	Miss M. L. Tobey,	Edward P. Greene, *p.*	'93	'93	2	9	11	2	0	0	0	0	0	0	0	0	0	22
Lancaster,	1839	Horatio Bailey,	Seelye Bryant, *p. c.*	'90	'90	43	73	116	31	2	3	5	1	2	0	3	0	1	88
Lanesboro',	1764	Dea. W. A. Fuller, *b*				4	20	24	7	0	0	0	2	0	0	2	0	0	
Lawrence, Lawrence st.,	1847	Albert I. Couch,	William E. Wolcott, *p. c.*	'81	'85	125	288	413	90	17	32	49	7	13	2	22	6	11	350
" South,	1868	John H. Gilman,	Edward A. Chase, *p. c.*	'84	'89	55	117	172	26	6	1	7	1	2	0	3	6	0	150
" Riverside,	1878	John W. Mozeen,				26	68	94	0	7	1	8	0	7	1	8	2	5	34
" Trinity,	1883	Edwin Fletcher,	William A. Keese, *p. c.*	'73	'89	123	280	403	64	3	11	14	3	4	0	7	0	0	275
" United,	1886	C. Warburton,				27	50	77	8	9	6	15	2	28	0	30	0	6	25
Lee,	1780	Charles A. Sabin,	Lyman S. Rowland, *p. c.*	'64	'77	150	290	440	100	7	4	11	9	14	0	23	3	9	200
Leicester,	1719	J. C. Watson,				79	120	199	42	6	3	9	9	4	0	13	1	1	158
Lenox,	1769	Henry Sedgwick,	Edward Day, *p. c.*	'86	'90	54	91	145	28	8	2	10	1	0	4	5	5	2	80
Leominster,	1822	Dea. C. E. Woodward,	G. R. W. Scott,	'68	'93	140	278	418	71	7	6	13	10	2	1	13	4	5	275
" **North,**	1874	Mrs. A. G. Boutelle,	James M. Bell, *p.*	'58	'93	23	53	76	15	0	2	2	1	1	0	2	0	0	70
Leverett,	1774	Cephas F. Frary,	George E. Fisher, *p.*	'50	'86	63	70	133	35	1	0	1	3	0	0	3	1	1	80
Lexington,	1868	George E. Muzzey,				70	129	199	45	8	6	14	4	5	0	9	0	0	152
Lincoln,	1747	George L. Chapin,	Edward E. Bradley, *p. c*	'93	'93	33	47	80	26	2	4	6	3	1	8	12	3	1	80
Littleton,	1840	John S. Hartwell,	George B. Frost, *p. c. c*	'83	'90	40	64	104	14	4	2	6	1	11	0	12	3	0	48
Longmeadow,	1716	Thomas F. Cordis,	Stephen G. Barnes, *p. c.*	'81	'91	46	109	155	14	2	8	10	11	6	0	17	1	0	95
" **East,**	1829	Arthur G. Crane,	Albert D. Smith, *p. c.*	'88	'92	44	75	119	32	0	6	6	0	7	0	7	0	8	60
Lowell, Pawtucket,	1797	John J. Colton,	Willis D. Leland, *p. c.*	'80	'93	41	86	127	20	0	5	5	4	5	0	9	0	1	110
" 1st,	1826	Andrew Liddell,	George F. Kenngott, *p. c.*	'89	'92	214	646	860	180	38	17	55	11	20	2	33	19	5	650
" Eliot,	1830	Edwin S. Bigelow,	John M. Greene, *p. c.*	'57	'70	100	300	400	85	6	7	13	9	6	0	15	2	9	138

a **Georgetown.** *b* **Berkshire.** *c* and Mrs. Amelia A. Frost, associate *p. c.* '94, '94. Housatonic, *see* Great Barrington. Hyannis, *see* Barnstable. Indian Orchard, *see* Springfield. Islington, *see* Dedham. Jamaica Plain, *see* Boston. Lanesville, *see* Gloucester Linden, *see* Malden. Linebrook, *see* Ipswich.

CHURCHES.	SUNDAY SCHOOL.					Y.P.S. C. E.	BENEVOLENCE.										Legacies.	Home Exp.
Place.	Superintendent.	Mem.	Av.	Ad. to Ch.	Benv. Cont.	Members.	Foreign.	Ed'n.	Ch. B'd'g.	Home M.	A. M. A.	S. S.	New West.	Min. Aid.	Other.	TOTAL.		
Holden,	Fred. Bennett,	157	75	1	5	63	38	0	9	34	21	12	0	0	20	134	1,500	1,501
Holland,		45	24	0	0	0	0	0	8	23	0	3	0	0	0	34	0	275
Holliston,	J. B. Woolford,	260	128	1	0	57	164	32	0	418	87	0	0	0	44	745	0	2,700
Holyoke, 1st,	Roland T. Oakes,	369	227	0	18	120	195	100	17	196	53	30	0	32	1,500	2,123	0	13,000
" 2d,	Arthur J. Newell,	975	571	15	489	70	1,478	696	2,230	2,704	423	31	48	42	18,494	26,146	0	13,685
" *French*,		0	0	0	0	0	0	0	0	0	0	0	0	0	0	0	0	45
Hopkinton,	A. G. Brewer,	239	191	5	157	71	115	71	30	58	67	189	32	77	1,262	1,901	0	3,094
Hubbardston,	W. E. Lovewell,	64	40	0	0	15	40	12	0	0	50	5	0	7	0	114	0	750
Hudson,	M. T. Bailey,	154	82	1	0	40	7	0	0	0	10	0	10	0	200	227	0	1,660
Huntington, 1st,	James B. Lyman,	60	50	0	0	30	0	0	0	7	53	0	0	0	0	60	0	428
" 2d,	Jabez Matthews,	95	73	2	0	29	52	0	0	17	17	0	0	0	0	86	0	1,100
Hyde Park,	Dr. J. K. Knight,	674	428	4	356	153	611	203	225	484	345	108	31	77	2,327	4,411	0	8,740
" Cl. Hills,	H. L. Johnson,	208	130	2	34	58	6	2	3	26	4	3	3	0	57	104	0	1,700
Ipswich, 1st,	Rev. E. Constant,	180	95	1	21	54	203	5	10	108	25	5	10	10	192	568	0	4,807
" South,	F. T. Goodhue,	180	115	3	113	61	413	167	20	81	50	37	0	10	71	849	0	1,844
" Linebrook,	Roscoe D. Perley,	35	25	3	0	23	10	8	0	5	24	4	0	0	5	56	0	550
Kingston,	Willis Evans,	81	53	3	23	40	138	10	17	63	25	18	15	12	5	303	0	1,822
Lakeville,	Thomas P. Paull,	87	50	0	51	29	263	0	0	244	10	10	5	0	5	537	0	900
" Un.Grove,	Miss E. P. Nelson,	20	10	0	0	0	0	0	0	0	0	0	0	0	0	0	0	130
Lancaster,	Rev. S. Bryant,	87	56	0	35	32	246	5	8	126	87	5	0	0	10	487	0	1,227
Lanesboro',		0	0	0	0	0	0	0	0	0	0	0	0	0	0	0	0	33
Lawrence, L'e st.	Lonzo S. Crosby,	362	224	15	150	122	120	27	26	915	66	20	7	0	952	2,133	0	6,000
" South,	Wm. Gilchrist, jr.	270	168	5	0	75	15	0	0	0	10	5	1	0	36	67	0	1,463
" Riverside,	James Smurden,	176	121	0	11	32	0	0	0	0	11	0	0	0	0	11	0	781
" Trinity,	Geo. L. Selden,	350	225	1	48	107	137	17	20	300	39	24	16	0	490	1,043	0	5,100
" United,	Geo. M. Murray,	122	89	8	0	40	0	0	0	0	0	0	0	0	5	5	0	707
Lee,	Edw. S. Rogers,	304	194	7	445	85	1,294	115	65	828	424	111	45	0	1,547	4,429	2,000	3,637
Leicester,	Corwin F. Palmer,	202	110	6	75	60	443	59	18	413	176	26	36	8	122	1,301	0	2,354
Lenox,	Henry Sedgwick,	130	70	6	30	35	140	25	225	203	32	10	26	0	20	681	0	3,740
Leominster,	F. E. Richardson,	385	225	5	26	128	253	0	0	376	178	0	0	57	276	1,140	0	3,424
" North,	H. A. Randall,	130	90	0	25	39	33	22	15	43	37	0	10	0	33	193	0	1,600
Leverett,	C. Hall Beaman,	115	77	1	35	51	59	0	0	29	18	10	10	0	71	197	22	561
Lexington,	Harry W. French,	153	110	4	85	63	262	253	71	387	106	56	12	0	299	1,446	0	47,569
Lincoln,	Geo. L. Chapin,	75	38	0	50	40	225	0	0	0	160	0	0	0	17	402	0	5,500
Littleton,	A. P. Gardner,	78	65	0	5	47	50	15	0	20	29	5	30	0	866	1,015	0	1,300
Longmeadow,	Wm. B. Medlicott,	167	89	2	69	66	357	77	34	246	120	31	56	36	44	1,001	176	0
" East,	Edward M. Burt,	136	77	0	40	27	70	7	27	55	18	40	7	0	10	234	0	1,135
Lowell, Pt.,	Charles F. Miles,	209	144	0	16	67	100	0	0	0	44	16	0	0	194	354	0	2,694
" 1st,	Arthur S Cutler,	897	550	30	473	136	191	43	0	1,026	45	6	11	0	984	2,306	0	8,461
" Eliot,	Chas. F. Flemings,	384	216	3	19	101	126	18	26	528	31	23	0	5	275	1,027	0	6,000

CHURCHES.		CLERKS.	MINISTERS.			MEMBERS.				ADMITTED.			REMOVED.				BAPT.		FA I
City or Town.	Org.	Name.	Name.	Ord.	C'd.	Ma.	Fe.	To.	Ab.	C.	L.	To.	Di.	L.	Dc.	To.	Ad.	Inf.	
Lowell, John st.,	1839	W. H. G. Wight,	George H. Johnson, *p. c.*	'77	'92	67	172	239	60	7	6	13	2	12	0	14	5	4	185
" Kirk st.,	1845	A. L. Thompson,	Malcom McG. Dana, *p. c.*	'63	'88	144	352	496	150	3	6	9	7	4	25	36	3	5	375
" High st.,	1846	Francis N. Chase,	C. W. Huntington, *p. c.*	'81	'88	64	170	234	50	6	4	10	2	2	0	4	3	2	175
" *French*,	1877	C. L. Charron,	Joseph H. Paradis, *p. c.*	'73	'89	43	58	101	55	6	2	8	0	2	2	4	0	3	19
" Highland,	1884	Willard Everett,	Charles L. Merriam, *p. c.*	'82	'92	76	201	277	27	20	14	34	2	14	0	16	0	2	300
" *Swed.*,	1885	Gustaf H. Carlson,	Charles E. Poole, *p. c.*	'88	'91	27	50	77	0	8	5	13	1	11	8	20	0	10	36
Ludlow, Centre,	1789	Geo. H. Sprague,	Edward P. Allen, *p.*	'86	'93	52	85	137	28	3	6	9	6	2	1	9	0	3	65
" Union,	1867	Albert A. Gove,	Abram J. Quick, *p. c.*	'64	'91	26	77	103	23	2	4	6	1	3	8	12	0	11	106
Lunenburg,	1835	E. S. Francis,	William S. Walker, *p.*	'91	'91	32	71	103	19	1	1	2	4	3	0	7	0	0	76
Lynn, 1st,	1632	G. S. Newhall,	John O. Haarvig, *p. c.*	'83	'93	82	204	286	63	3	20	23	5	6	1	12	0	0	150
" Central,	1850	Ed. A. Perkins,	Albert W. Moore, *p. c.*	'73	'82	90	219	309	65	10	13	23	4	6	6	16	5	2	190
" Chestnut st.,	1860	George E. Sargent,	Charles C. Watson, *p.*	'67	'89	40	152	192	66	2	0	2	1	4	0	5	0	0	180
" North,	1869	J. R. Viets, jr.,	Willis A. Hadley, *p. c.*	'78	'93	63	192	255	47	3	7	10	6	13	0	19	1	3	150
Lynnfield, Centre,	1720	Lyman B. Smith,	Harry L. Brickett, *p. c.*	'83	'82	22	51	73	23	2	0	2	1	0	0	1	2	0	100
" 2d,	1854	Joseph S. Moulton,	Harry L. Brickett, *p. c.*	'83	'82	3	24	27	7	2	0	2	0	0	0	0	2	6	62
Malden,	1649	F. I. Winslow,	*a*			210	408	618	101	25	33	58	8	37	0	45	13	14	500
" Maplewood,	1874	J. H. Bunce,				33	71	104	24	1	7	8	1	3	0	4	1	2	100
" **Linden,**	1876	Wm. A. Parker,	Richard H. Kennedy, *p.*	'92	'92	25	46	71	7	8	10	18	0	0	0	0	4	6	82
Manchester,	1716	George F. Allen,	[Samuel Reid, *Meth.*]	'88	'93	30	94	124	24	0	3	3	5	1	0	6	0	1	110
Mansfield,	1838	Rev. Jacob Ide,	Jacob Ide, *p. c.*	'56	'56	88	178	266	40	12	2	14	3	2	0	5	10	3	160
Marblehead,	1684	Daniel Appleton,	S. Linton Bell, *p. c.*	'77	'84	49	190	239	31	3	1	4	7	2	0	9	2	1	200
Marion,	1703	George I. Luce,				29	62	91	23	0	3	3	2	9	1	12	0	0	108
Marlboro',	1666	F. L. Claflin,	William F. Stearns, *p. c.*	'89	'93	108	234	342	43	1	7	8	3	7	0	10	0	0	300
" *French*,	1891	Dea. N. Dansereau,	Samuel P. Rondeau, *p. c.*	'92	'92	10	10	20	4	2	2	4	2	0	0	2	12	0	14
Marshfield, 1st,	1632	John H. Bourne,	Ebenezer Alden, *p. c. em.*	'43	'50	38	60	98	10	3	6	9	1	4	0	5	2	1	125
			Fred'ic W. Manning, *p. c.*	'91	'91														
" **Hills,**	1835	Israel H. Hatch,	George H. Morss,	'64	'94	12	32	44	1	0	1	1	0	0	0	0	0	0	43
Mattapoisett,	1736	Noah Hammond,	Charles A. Ratcliffe, *p.*	'91	'93	22	71	93	28	3	0	3	4	0	0	4	3	0	112
Maynard,	1852	John W. Flood,	Merrill Blanchard, *p.*	'81	'91	58	146	204	58	5	1	6	3	2	0	5	2	4	175
Medfield,	1828	Dea. F. S. Wight,	Nathan T. Dyer, *p.*	'78	'90	31	101	132	38	3	3	6	2	1	0	3	2	0	112
Medford, Mystic,	1847	Nathaniel A. Dyer,				117	269	386	68	7	17	24	7	7	5	19	3	4	268
" **West,**	1872	James M. Graves,	Herbert W. Stebbins, *p. c.*	'83	'89	60	134	194	35	10	11	21	1	4	3	8	3	3	260
" Union,	1887	Dea. N P. Richardson,	Benjamin A. Dean, *p.*	'66	'91	11	41	52	13	0	0	0	0	2	0	2	0	1	45
Medway, West,	1750	E. S. Wilmarth,	John F. Crosby,	'92	'94	49	105	154	16	1	0	1	2	2	0	4	1	1	185
" Village,	1838	Rev. R. K. Harlow,	Rufus K. Harlow, *p. c.*	'68	'72	63	145	208	35	0	4	4	4	2	0	6	0	0	148
" 3d, West,	1886	A. M. B. Fuller,				12	30	42	4	0	0	0	0	1	0	1	0	0	25
Melrose,	1848	Dea. I. A. Cochrane,	Albert G. Bale, *p. c.*	'68	'68	141	262	403	48	3	9	12	2	9	0	11	2	16	292
" **Highlands,**	1875	Fred'k A. Ellms,	Burke F. Leavitt, *p. c.*	'73	'93	46	123	169	33	2	17	19	0	9	0	9	2	1	175
Merrimac,	1726	Rich'd A. Sargent,	George L. Todd, *p. c.*	'87	'92	128	215	343	53	36	4	40	5	3	0	8	22	8	235
Methuen,	1729	Chas. H. T. Mann,	Charles H. Oliphant, *p. c.*	'76	'85	79	177	256	49	6	1	7	3	3	0	6	4	0	170
Middleboro', Eddyville,	1694	Dea. A. H. Soule,	George W. Stearns, *p.*	'83	'91	56	108	164	28	0	1	1	5	5	0	10	0	0	130

a Calvin G. Hill, church missionary, '72, '91. Miller's Falls, *see* Montague. Mill River, *see* New Marlboro'.

CHURCHES.	SUNDAY SCHOOL.					Y.P.S. C.E.	BENEVOLENCE.										Legacies.	Home Exp.
Place.	Superintendent.	Mem.	Av.	Ad. to Ch.	Benv. Cont.	Members.	Foreign.	Ed'n.	Ch. B'd'g.	Home M.	A. M. A.	S. S.	New West.	Min. Aid.	Other.	TOTAL.		
Lowell, John st.,	Wm. A. Haywood,	231	143	5	13	56	120	0	0	119	93	48	0	0	194	574	100	5,153
" Kirk st.,	H. M. Southworth	m528	294	3	235	48	564	113	102	2,274	108	0	150	0	1,492	4,803	0	6,728
" High st.,	Edward W. Clark,	328	198	6	202	100	252	101	128	812	95	41	49	0	1,399	2,876	0	4,733
" *French*,	J. C. Leith,	48	27	2	0	0	0	0	0	0	0	0	0	0	0	0	0	268
" Highl'd,	Willard Everett,	452	273	21	35	171	130	12	0	416	81	32	0	0	640	1,311	0	5,710
" *Swed.*,	E. Anderson,	60	50	0	0	0	10	0	20	17	0	4	0	0	49	100	0	1,024
Ludlow, Centre,	Geo. H. Sprague,	150	74	3	0	35	86	8	0	98	31	20	12	0	6	261	0	948
" Union,	John E. Stevens,	156	100	2	44	63	118	0	0	44	40	11	10	8	28	259	0	1,650
Lunenburg,	N. G. Bigelow,	92	48	1	57	0	18	2	4	34	60	2	0	0	0	120	0	1,100
Lynn, 1st,	J. J. McKenzie,	390	221	3	15	106	48	40	0	67	45	0	0	0	203	403	0	4,426
" Central,	H. P. Emerson,	330	180	8	146	85	240	10	5	717	10	5	10	0	1,921	2,918	0	6,300
" Chestnut st.,	J. Sidney Stone,	241	161	2	75	40	70	0	0	10	0	0	0	0	100	180	0	2,500
" North,	C. E. McKinney,	225	163	0	1	135	47	0	0	0	0	0	5	0	270	322	0	4,033
Lynnfield, Cen.,	Chas. E. Pearson,	94	45	1	20	0	40	0	0	28	60	0	0	0	23	151	0	1,434
" 2d,	Mrs. M. A. Newhall	70	48	1	10	0	31	0	10	15	25	0	0	0	10	91	600	1,285
Malden,	C. O. Walker,	878	513	19	753	131	835	58	126	497	206	56	54	0	3,845	5,677	0	6,543
" Maplewood,	Fred J. Smith,	294	174	1	0	74	10	10	0	0	0	0	0	0	233	253	0	2,495
" Linden,	C. W. Peckham,	134	78	6	40	35	24	0	0	36	0	4	0	0	7	71	0	1,152
Manchester,	Oliver T. Roberts,	180	90	0	10	97	35	0	0	93	19	10	0	0	0	157	0	2,200
Mansfield,	David E. Harding,	300	200	9	35	142	82	28	13	46	44	8	0	0	250	471	0	1,816
Marblehead,	John G. Broughton	309	183	1	35	76	104	9	6	82	8	7	9	0	149	374	0	5,416
Marion,	W. C. Gibbs,	60	50	0	0	12											0	1,850
Marlboro',	B. W. Tinker,	236	164	0	10	51	142	32	40	221	25	78	49	35	1,060	1,682	100	4,128
" *French*,		35	22	5	0	0	0	0	0	2	0	0	0	0	0	2	0	
Marshfield, 1st,	Luther P. Hatch,	194	78	3	22	48	124	36	39	133	130	42	0	0	12	516	0	1,246
" Hills,	Miss A. L. Sherman,	60	40	0	87	52	13	0	0	43	5	38	0	0	12	111	0	1,144
Mattapoisett,	Eliot R. Snow,	92	71	3	20	41	23	23	17	51	79	19	18	0	20	250	0	1,000
Maynard,	W. H. Gutteridge,	310	200	4	0	0	121	105	0	200	100	0	0	36	30	592	0	8,387
Medfield,	Bennett Wilson,	110	75	1	15	98	36	15	0	23	22	0	11	0	35	142	0	1,325
Medford, Mystic,	Fred H. Kidder,	502	263	3	174	113	381	67	33	447	93	66	20	0	507	1,614	0	6,329
" West,	Chas. H. Hanson,	387	218	9	149	137	12	44	14	107	51	4	19	0	96	347	0	2,816
" Union,	Dea. N. P. Richardson	108	58	0	7	36	22	0	12	52	0	5	0	0	0	91	0	1,087
Medway, West,	E. S. Wilmarth,	170	81	1	24	50	136	0	2	14	4	0	1	0	7	164	0	1,055
" Village,	Chas. R. Adams,	133	88	0	11	25	50	30	25	75	104	25	25	0	157	491	0	2,817
" 3d, West,		0	0	0	0	0	15	0	0	0	33	0	0	0	50	98	0	
Melrose,	Rev. J. L. Kilbon,	425	317	3	119	70	540	865	212	870	305	77	57	31	1,099	4,056	2,000	6,136
" Highlands,	Dea. W. W. Mason,	267	165	1	16	115	0	0	0	0	0	0	0	0	67	67	0	2,700
Merrimac,	Daniel M. Means,	321	166	29	0	97	96	0	40	91	30	20	17	15	26	335	0	2,661
Methuen,	F. A. Fielden,	250	118	4	84	65	205	11	11	23	18	6	10	0	158	442	0	
Middleboro', E'le,	Horace F. Wood,	125	70	0	20	51	14	0	19	17	15	13	10	7	40	135	0	1,200

CHURCHES.		CLERKS.	MINISTERS.			MEMBERS.				ADMITTED.			REMOVED.				BAPT.		FAM
City or Town.	Org.	Name.	Name.	Ord.	C'd.	Ma.	Fe.	To.	Ab.	C.	L.	To.	Di.	L.	Dc.	To.	Ad.	Inf.	
Middleboro', **North,**	1748	Percy W. Keith,	Herbert K. Job, *p. c.*	'91	'91	49	89	138	39	4	0	4	2	2	0	4	2	0	104
" Central,	1847	Henry W. Sears,	Rich'd G. Woodbridge, *p.c.*	'81	'93	101	229	330	68	3	8	11	12	2	0	14	1	3	302
Middlefield,	1783	Dea. J. McElwain,	Lucien C. Kimball, *p.*	'87	'92	26	53	79	20	3	0	3	0	2	0	2	2	1	60
Middleton,	1729	George M. Derry,	Warren P. Landers, *p. c.*	'91	'91	37	81	118	27	1	4	5	2	1	0	3	1	0	107
Milford,	1741	Wm. S. Wood,	Webster Woodbury, *p. c.*	'68	'88	61	201	262	56	9	11	20	6	4	1	11	5	6	291
Millbury,	1747	Henry L. Bancroft,	George A. Putnam, *p. c.*	'60	'72	39	149	188	48	21	3	24	4	2	0	6	13	6	120
" 2d,	1827	Ira N. Goddard,	George P. Eastman, *p. c.*	'91	'91	51	142	193	39	8	3	11	12	6	0	18	6	3	173
Millis,	1714	Dea. J. W. Clark,	Albert H. Wheelock, *p.*	'88	'93	33	83	116	36	0	0	0	1	3	0	4	0	0	140
Milton,	1678	Arthur H. Tucker, *a*	A. K. Teele, *p.c., em.* Henry S. Huntington, *p.*	'45 '66	'50 '88	33	61	94	19	1	1	2	2	0	0	2	0	2	100
" **East,**	1843	Dea. Frank Kemp,	Henry C. Vrooman, *p.*	'89	'92	6	19	25	0	1	4	5	2	1	0	3	1	4	80
Monson,	1762	Mrs. C. C. Keep,	Franklin S. Hatch, *p. c.*	'76	'86	70	177	247	56	7	5	12	2	6	0	8	6	1	200
Montague,	1752	Sanford Marsh,	Martin L. Richardson, *p.*	'60	'91	45	95	140	22	0	0	0	2	0	0	2	0	0	125
" **Miller's Falls,**	1872	Miss Mary A. King,	Dow A. Hudson, *p.*	'91	'93	13	38	51	6	5	2	7	2	1	4	7	3	0	125
" **Turner's Falls,**	1875	John W. Mead,	Harry C. Adams, *p. c.*	'89	'89	29	55	84	9	4	1	5	1	7	11	19	2	5	100
Monterey,	1750	Miss J. A. Townsend	Irving A. Burnap, *p. c.*	'92	'92	37	69	106	34	3	1	4	2	4	0	6	2	0	94
Mt. Washington,	1874	Dea. H. D. Lamson, *b*				2	10	12	0	0	0	0	0	0	16	16	0	0	30
Nantucket,	1728	Miss L. M. Folger,	Myron S. Dudley, *p.*	'71	'89	9	119	128	29	0	0	0	2	0	4	6	0	1	184
Natick,	1802	Dea. G. L. Bartlett,	Frederic E. Sturgis, *p. c.*	'68	'84	183	444	627	60	12	9	21	10	16	0	26	10	7	500
" **South,**	1859	Miss A. M. Caswell,	[Willis E. Dudley,]		'94	24	46	70	16	4	0	4	0	0	0	0	2	2	50
Needham,	1857	Dea. W. F. Snow,	John F. Gleason, *p.*	'73	'86	38	80	118	26	2	2	4	3	2	0	5	0	5	95
New Bedford, **Acushnet,**	1696	Rev. E. C. Fellowes,	Edward C. Fellowes, *p. c.*	'91	'91	16	35	51	16	4	0	4	3	0	0	3	4	0	100
" North,	1807	Dea. H. Phillips,	John A. MacColl, *p. c.*		'90	126	357	483	65	9	6	15	6	9	0	15	7	8	315
" Trinitarian,	1831	James C. Briggs,	Matthew C. Julien, *p. c.*	'72	'72	52	154	206	28	1	3	4	6	5	0	11	1	5	
New Braintree,	1754	Dea. G. K. Tufts,				17	41	58	17	2	2	4	5	2	0	7	1	1	67
Newbury,	1635	Dea. J. C. Rolfe,	Francis W. Sanborn, *p. c.*	'78	'84	37	102	139	20	5	0	5	7	0	0	7	3	0	190
" **Byfield,**	1706	Jos. N. Dummer, *c*	David C. Torrey, *p c.*	'92	'92	45	81	126	30	9	3	12	1	3	1	5	9	5	100
Newburyport, North,	1768	J. L. Gilman,	Charles P. Mills, *p. c.*	'80	'80	110	288	398	50	13	8	21	12	8	1	21	11	10	250
" Prospect st.,	1793	Everett L. Stevens,	George W. Osgood, *p. c.*	'78	'90	65	156	221	39	2	4	6	7	0	0	7	2	2	122
" Belleville,	1808	Chas. A. Currier,	Daniel T. Fiske, *p. c.* Albert W. Hitchcock, *p.c.*	'47 '91	'47 '91	95	212	307	35	25	8	33	7	3	0	10	19	4	409
" Whitefield,	1850	B. F. Gerrish,	John H. Reid, *p.*	'90	'92	42	134	176	35	27	10	37	1	2	0	3	13	3	125
New Marlboro', 1st,	1744	Rev. A. W. Field,	Aaron W. Field,	'72	'90	11	27	38	18	0	0	0	1	2	0	3	0	0	
" **Southfield,**	1794	Dea. Wm. Ellis,	[William D. Sleep, *Meth.*]		'91	12	31	43	9	0	0	0	0	0	0	0	0	0	18
" **Mill River,**	1871	Dea. E. W. Rhoades,	Albert J. Chittenden,	'62	'93	17	35	52	13	0	0	0	1	3	0	4	0	0	
New Salem,	1845	Edwin F. Stowell,	[Alfred V. House, *Lic.*]		'94	24	39	63	21	2	0	2	3	0	0	3	1	0	75
Newton **Centre,**	1664	M. C. Skilton,	D. L. Furber, *p. c. em.*	'47	'47	138	223	361	34	22	20	42	5	10	7	22	6	5	126
" 2d, **West,**	1781	Dea. J. L. Clarke,	Henry J. Patrick, *p. c.* Theo. P. Prudden, *p. e.*	'54 '74	'60 '94	110	230	340	28	32	16	48	11	13	2	26	14	6	190
" Eliot,	1845	Thomas Weston,	Wolcott Calkins, *p. c.*	'62	'80	229	396	625	47	9	20	29	4	21	0	25	2	7	350
" **Auburndale,**	1850	Chas. H. Johnson,	Calvin Cutler, *p. c.*	'62	'67	120	228	348	75	20	12	32	5	7	0	12	8	8	205
" North,	1866	Chas. A. Worth,	Daniel Greene, *p. c.*	'79	'92	60	104	164	63	3	5	8	3	4	0	7	4	8	78

a **Blue Hill.** *b* **Alandar.** *c* **Rowley.** Mittineague, *see* West Springfield. Neponset, *see* Boston. New Boston, *see* Sandisfield.

CHURCHES.	SUNDAY SCHOOL.					Y. P. S. C. E.	BENEVOLENCE.										Legacies.	Home Exp.
Place.	Superintendent.	Mem.	Av.	Ad. to Ch.	Benv. Cont.	Members.	Foreign.	Ed'n.	Ch. B'd'g.	Home M.	A. M. A.	S. S.	New West.	Min. Aid.	Other.	TOTAL.		
Middleboro', No.	N. W. Keith,	66	39	2	35	44	26	20	0	194	45	25	0	0	0	310	0	13,855
" Central.	Ebenezer Pickens,	330	193	0	26	69	265	75	0	309	0	0	0	0	91	740	0	8,517
Middlefield,	Dea. J. McElwain,	80	55	3	5	0	32	0	0	50	0	0	0	0	7	89	1,500	800
Middleton,	H. Erskine Howe,	161	94	1	10	82	61	8	7	60	11	14	3	0	5	169	0	1,134
Milford,	W. H. Bourne,	394	205	0	116	50	159	65	69	82	177	69	15	0	592	1,228	0	4,500
Millbury,	Wm. A. Leary,	161	96	18	75	50	298	93	66	118	68	24	12	0	63	742	0	2,310
" 2d,	C. F. Holman,	204	127	8	223	90	460	108	105	436	268	68	0	0	712	2,157	5,950	2,000
Millis,	E. T. Richardson,	190	83	0	23	50	14	0	0	12	0	0	0	0	29	55	0	2,341
Milton,	H. B. Tucker, *a*	m147	93	1	28	37	108	54	0	64	53	38	0	0	0	317	0	1,425
" East,	Dea. Frank Kemp,	90	75	0	15	45	10	0	0	10	5	11	0	0	15	51	0	1,100
Monson,	E. F. Morris,	285	176	5	126	130	587	132	158	561	302	27	45	85	0	1,897	3,244	3,122
Montague,	Wilfred Raymond	140	76	0	10	51	48	8	9	78	50	10	0	0	23	226	0	1,185
" Miller's F'ls,	Reeter H. Read,	100	54	5	0	42	0	4	5	15	0	4	4	0	0	32	0	775
" Turner's F'ls,	William S. Dana,	128	86	2	31	30	43	0	12	25	59	0	0	0	8	147	0	
Monterey,	A. M. Dowd,	75	75	3	8	53	46	0	0	28	20	8	7	0	0	109	0	1,050
Mt. Washington,		0	0	0	0	0	0	0	0	0	0	0	0	0	0	0	0	87
Nantucket,	A. H. Seaverns,	92	61	0	10	0	0	1	0	3	0	5	0	0	10	19	0	2,250
Natick,	W. R. Bigelow,	698	406	12	502	160	413	70	50	385	130	100	75	0	576	1,799	0	6,350
" South,	M. B. Bartlett,	67	43	4	0	40	18	0	0	14	0	5	0	0	20	57	0	817
Needham,	E. H. Bowers,	189	93	2	15	67	113	10	0	15	0	0	0	0	100	238	500	2,791
New Bedford,	Rev. E. C. Fellowes	88	62	4	26	80	0	0	32	63	0	0	0	0	5	100	0	1,890
" North,	John Q. Ryder,	392	267	5	99	85	681	0	0	6,608	123	28	0	36	405	7,881	0	6,500
" Trin.,	F. A. Washburn,	400	250	0	101		177	26	0	985	119	17	0	0	3,982	5,306	0	9,256
New Braintree,	Dea. H. Moore,	65	38	2	5		25	0	0	68	0	0	0	0	10	103	0	675
Newbury,	W. T. Humphreys	130	90	5	54	55	39	14	26	162	78	54	16	0	63	452	0	2,650
" Byfield,	Jos. N. Dummer,	136	96	6	15	50	58	4	4	60	20	15	8	0	10	179	0	1,000
Newburyport, N.	J. H. Balch, jr.	271	160	12	54	100	161	26	33	112	80	0	30	0	1,270	1,712	0	5,500
" Prospect st.,	D. C. Worcester,	196	84	2	108	40	184	9	11	395	23	11	9	11	480	1,133	0	2,077
" Belleville,	Wm. C. Coffin,	438	205	16	0	97	575	113	126	654	95	30	38	60	1,200	2,891	3,000	3,606
" Whitefield,	H. B. Packard,	150	75	18	0	55	64	5	6	96	15	4	0	0	352	542	0	2,525
New Marlboro',	Dea. H. R. Stevens	19	19	0	0	0	3	0	0	5	1	0	0	0	0	9	0	242
" Southfield,	Charles S. Ellis,	40	25	0	7	15	0	0	0	0	12	0	0	0	1,507	1,519	0	500
" Mill River,	Dea. E. W. Rhoades,	57	25	0	0	30	0	0	0	0	0	0	0	0	0	0	0	500
New Salem,	Daniel Ballard, *a*	55	35	0	0	16	0	0	0	0	0	0	0	0	0	0	0	410
Newton Centre,	A. L. Harwood,	250	162	21	165	67	3,044	1,455	162	1,887	484	430	0	143	2,231	9,836	0	6,773
" 2d, West,	Ed. A. Marsh,	337	216	23	217	69	525	36	30	1,203	152	41	0	101	591	2,679	4,426	5,379
" Eliot,	Charles E. Eddy,	325	261	7	706	112	3,689	1,675	663	7,292	1,244	195	205	611	5,063	20,637	0	13,008
" Auburndale,	A. W. Little,	290	193	18	368	105	2,342	195	177	1,603	444	121	149	497	893	6,421	0	8,345
" North,	R. Forknall.	230	154	0	8	43	6	0	0	4	0	5	0	0	78	93	0	1,800

a Millington.

CHURCHES.		CLERKS.	MINISTERS.			MEMBERS.				ADMITTED.			REMOVED.				BAPT.		FAM
City or Town.	Org.	Name.	Name.	Ord.	C'd.	Ma.	Fe.	To.	Ab.	C.	L.	To.	Di.	L.	Dc.	To.	Ad.	Inf.	
Newton, **Newtonville,**	1868	Dea. W. F. Slocum,	John M. Dutton, *p. c.*	'76	'92	101	206	307	50	10	4	14	1	8	0	9	6	6	245
" **Highlands,**	1872	Wm. B. Wood,	Charles E. Havens, *p. c.*	'81	'93	69	123	192	27	2	5	7	3	11	0	14	0	0	221
Norfolk,	1839	Amos E. Bullard,	Edson J. Moore, *p.*	'61	'85	13	37	50	7	0	0	0	2	2	0	4	0	13	60
North Adams,	1827	Edwin Barnard,	John P. Coyle, *p. c.*	'82	'86	252	372	624	72	22	28	50	10	7	0	17	12	21	345
Northampton, 1st,	1661	Wm. G. Bassett,	Henry T. Rose, *p. c.*	'70	'92	108	361	469	22	30	28	58	6	5	0	11	5	9	300
" Edwards,	1833	Dea. S. E. Bridgman	Paul Van Dyke, *p. c.*	'86	'92	115	264	379	30	17	22	39	3	16	20	39	9	7	275
" **Florence,**	1861	Dea. E. H. Barnard,	Elisha G. Cobb, *p. c.*	'60	'66	106	251	357	50	21	9	30	8	3	0	11	16	0	200
North Andover,	1834	Chas. E. Stillings,	Henry E. Barnes, *p. c.*	'62	'93	83	159	242	76	0	1	1	4	7	0	11	0	3	194
North Attleboro', Oldtown,	1712	Miss M. A. Mathias,	John Whitehill, *p.*	'61	'69	22	48	70	14	6	2	8	1	2	0	3	5	1	106
" **Falls,**	1874	W. B. Aldrich,	James H. McLaren, *p.*	'90	'93	25	64	89	8	0	6	6	0	1	0	1	0	0	120
" Trinity,	1892	Edward Grigor,	Edgar L. Warren, *p.*	'89	'93	21	52	73	1	18	20	38	1	3	0	4	18	3	65
Northboro',	1832	Miss A. M. Small,	Edward L. Chute, *p. c.*	'80	'85	33	89	122	32	2	3	5	3	10	0	13	1	3	90
Northbridge, **Centre,**	1782	Joshua W. Morse,	James H. Childs, *p.*	'75	'84	30	64	94	23	2	6	8	2	1	0	3	1	2	82
" **Whitinsville,**	1834	Hervey A. Goodell,	John R. Thurston, *p. c.*	'59	'71	71	157	228	54	3	5	8	6	0	0	6	2	4	240
" Rockdale,	1879	Mrs. H. T. Whitin,	James H. Childs, *p.*	'75	'84	11	14	25	5	2	0	2	0	1	0	1	0	0	41
North Brookfield, 1st,	1752	Dea A. J. Goddard,	Almon J. Dyer, *p. c.*	'86	'92	121	255	376	58	4	1	5	10	17	0	27	4	4	230
" Union,	1854	Dea. Jas. Miller,	Joseph J. Spencer, *p. c.*	'91	'90	34	87	121	20	0	2	2	4	4	0	8	0	0	
Northfield, **East,**	1825	Miss M. T. Dutton,	Silas P. Cook, *p.*	'69	'89	126	235	361	108	27	36	63	2	33	0	35	13	0	235
North Reading,	1720	Isaac A. Flint,	David Kilburn, *p.*	'84	'91	19	54	73	11	0	2	2	1	2	0	3	0	1	100
Norton,	1832	Rev. G. H. Hubbard,	George H. Hubbard, *p.*	'84	'89	17	56	73	24	1	4	5	1	1	0	2	1	3	94
Norwood,	1736	Francis Tinker,	Achilles L. Loder, *p. c.*	'77	'89	58	125	183	30	3	3	6	6	0	0	6	2	6	70
Oakham,	1767	Dea. Jesse Allen,	William W. Parker, *p.*	'58	'93	35	87	122	28	5	2	7	3	2	2	7	5	2	
Orange, **North,**	1843	Rev. J. H. Garman,	George W. Judson, *p.*	'87	'91	6	13	19	3	0	2	2	1	0	0	1	0	0	13
" Central,	1846	F. D. Kellogg,	George W. Judson, *p. c.*	'87	'87	89	168	257	35	7	5	12	2	33	0	35	13	0	235
" *Swedish,*	1891	Gustaf Hystrom,	John E. Thunberg, *p.*	'92	'93	33	29	62	2	16	2	18	3	4	0	7	0	0	170
Orleans,	1646	Dea. J. Higgins,	E. Irving Rackett,	'94	'93	26	101	127	20	0	0	0	4	2	0	6	0	0	133
Otis,	1779	Dea. C. J. Carter,	Arthur H. Somes, *p.*	'65	'89	15	36	51	16	1	0	1	0	1	4	5	0	0	84
Oxford,	1721	Mrs. E. J. Pratt,				41	117	158	30	2	0	2	3	4	0	7	1	0	112
Palmer, **Thorndike,**	1730	Charles F. Smith,	Edward B. Blanchard, *p.*	'92	'92	23	38	61	12	2	2	4	0	0	0	0	2	4	80
" 2d,	1847	Orrin P. Allen,	Frank E. Jenkins, *p. c.*	'81	'93	66	134	200	44	7	11	18	3	8	5	16	5	0	160
" **Three Rivers,**	1876	Sullivan B. Barnes,	Gardner S. Butler, *p.*	'77	'92	73	76	149	43	32	16	48	0	3	2	5	14	5	90
Paxton,	1767	William Brown,				27	63	90	32	0	1	1	0	6	0	6	0	0	50
Peabody, South,	1713	Geo. F. Barnes,	George A. Hall, *p. c.*	'86	'86	74	204	278	42	4	4	8	10	5	0	15	0	3	
" 2d,	1874	O. F. Newhall,	Frederick I. Kelley, *p. c.*	'92	'93	20	60	80	4	2	2	4	1	1	0	2	0	1	150
" West,	1891	F. K. McIntire,	Frederick A. Holden, *p. c.*	'85	'92	17	29	46	13	2	0	2	0	0	0	0	3	0	100
Pelham,	1837	Levi W. Gold, *a*	[Alfred Lockwood, *Lic.*]		'93	10	23	33	20	0	0	0	0	0	0	0	0	0	35
" Packardville, **Enfield,**	'69	Dea. A. Firmin,	[Alfred Lockwood, *Lic.*]		'93	13	20	33	4	3	2	5	0	0	0	0	2	0	30
Pepperell,	1747	Lyman C. Blood,	Henry C. Crane, *p.*	'73	'92	82	173	255	32	2	1	3	8	3	0	11	2	0	250
Peru,	1770	Dea. J. H. Geer, *b*	Edson L. Clark,	'59	'93	28	37	65	20	0	0	0	1	0	2	3	0	0	30
Petersham,	1823	Chas. K. Wilder,	Daniel E. Adams, *p.*	'60	'93	2	17	19	2	0	0	0	3	0	0	3	0	0	15

a **East Leverett.** *b* **Hinsdale.** Packardville *see* Pelham. Pawtucket, *see* Lowell. Pigeon Cove, *see* Rockport.

CHURCHES.	SUNDAY SCHOOL.					Y.P.S. C.E.	BENEVOLENCE.										Lega-cies.	Home Exp.
Place.	Superintendent.	Mem.	Av.	Ad. to Ch.	Benv. Cont.	Members.	For-eign.	Ed'n.	Ch. B'd'g.	Home M.	A. M. A.	S. S.	New West.	Min. Aid.	Other.	TOTAL.		
Newton, N'ville,	W. C. Boyden,	254	176	8	100	81	414	151	189	864	122	66	67	14	0	1,887	0	4,395
" Highlands,	S. W. Jones,	249	149	2	38	44	696	0	0	417	266	0	0	0	139	1,518	0	3,500
Norfolk,	N. H. Rockwood,	150	80	0	10	64	6	0	0	10	7	0	0	0	151	174	0	600
North Adams,	R. L. Chase,	340	258	18	267	50	276	91	116	520	192	117	54	0	547	1,913	0	5,500
Northampton, 1st	Charles N. Fitts,	260	216	26	234	86	828	0	192	525	480	0	142	0	826	2,993	0	6,877
" Edwards,	F. W. Kneeland,	317	231	16	220	80	1,045	133	65	1,083	128	26	22	0	562	3,064	0	6,109
" Florence	W. H. Smith,	290	190	0	224	118	71	36	24	204	68	11	0	0	110	524	0	
North Andover,	D. W. Carney,	260	175	0	114	65	50	25	35	217	25	0	0	0	131	483	0	2,739
North Attleboro'	Rev. J. Whitehill,	111	73	0	4	0	24	4	0	4	5	5	0	0	78	120	0	1,400
" Falls,	Henry W. Metters,	150	94	0	7	48											0	
" Trinity,	L. F. Mendell,	105	75	7	4	37	0	0	0	10	0	0	0	0	6	16	0	1,878
Northboro',	C. A. Lawrence,	140	75	1	84	45	52	11	27	84	29	37	0	9	10	259	0	1,300
Northbridge, C.,	Frank E. Taft,	72	46	0	19	31	118	10	15	98	20	8	8	0	42	319	0	600
" Whitinsville,	Arthur F. Whitin,	269	173	2	347	112	4,023	1,332	1,430	2,445	1,827	526	388	0	857	12,828	0	3,454
" Rockdale,	Benj. W. Brown,	45	28	0	0	34	55	0	6	53	7	5	5	0	10	141	0	600
North Brookfield,	H. L. Rand,	293	170	4	181	114	489	26	62	761	181	52	24	16	246	1,857	250	2,620
" Union,	Edgar H. Grant,	140	80	0	30	29	0	0	0	34	35	5	0	0	17	91	0	1,284
Northfield,	A. G. Moody,	653	276	27	65	86	266	0	50	151	100	0	0	0	50	617	0	2,695
North Reading,	J. M. Robinson,	80	52	0	0	50	11	0	0	4	0	0	0	0	0	15	0	850
Norton,	Rev. G. H. Hubbard,	80	36	1	14	70	353	0	10	246	239	0	0	0	4	852	0	1,525
Norwood,	Edson D. Smith,	267	143	1	246	50	272	210	59	416	191	80	0	101	170	1,499	0	2,500
Oakham,	Dea. Jesse Allen,	100	70	5	7	45	21	0	0	26	24	16	0	0	9	96	0	743
Orange, North,	Solon J. Oliver,	46	28	0	0	0	0	0	0	19	0	0	0	0	0	19	0	154
" Central,	Waldo E. French,	275	164	6	32	98	186	0	27	281	22	10	0	0	126	652	0	2,392
" *Swedish*,	John M. Lind,	73		0	56	0	0	0	13	17	6	0	0	0	116	152	0	
Orleans,	F. H. Snow,	120	60	0	10	32	10	0	0	13	0	5	0	0	31	59	0	1,300
Otis,	Roy B. Somes,	40	27	1	5	49	0	0	5	10	0	3	0	0	3	21	0	325
Oxford,	D. M. Howe,	102	64	2	39	45	161	8	25	211	108	0	0	17	141	671	2,001	1,657
Palmer, Thorn'e,	A. J. Parker,	80	38	2	6	0	13	0	0	8	12	0	6	0	5	42	0	1,100
" 2d,	L. H. Gager,	228	115	5	18	65	65	8	10	75	22	10	25	0	812	1,027	0	3,160
" Un. Three R.,	F. A. Upham,	275	143	31	0	63	73	0	0	0	90	0	0	0	0	163	0	4,142
Paxton,	W. H. Harrington,	62	41	0	12	20	60	0	0	15	0	0	0	0	0	75	0	312
Peabody, South,	Josiah Poston,	325	187	2	242	34	678	47	95	654	112	57	55	0	432	2,130	0	4,422
" 2d,	Orrin E. Decater,	127	60	2	0	40	0	0	6	0	0	0	0	0	0	6	0	1,400
" West,	A. W. Felt,	90	56	0	12	15	14	0	0	9	0	6	0	0	0	29	0	607
Pelham,	John Van Stone,	33	20	0	0	0	0	0	0	0	0	0	0	0	0	0	0	0
" Packardville,	G. M. Robbins,	70	40	3	4	20	0	0	4	0	0	4	0	0	0	8	0	120
Pepperell,	G. H. Shattuck,	227	123	2	46	64	68	69	7	69	44	28	0	0	50	335	0	1,440
Peru,	Austin Stowell,	64	37	0	10	20	33	0	0	0	0	0	0	0	0	33	0	100
Petersham,		0	0	0	0	0	0	0	0	6	0	0	0	0	0	6	0	300

CHURCHES.		CLERKS.	MINISTERS.			MEMBERS.				ADMITTED.			REMOVED.				BAPT.		FAM
City or Town.	Org.	Name.	Name.	Ord.	C'd.	Ma.	Fe.	To.	Ab.	C.	L.	To.	Di.	L.	Dc.	To.	Ad.	Inf.	
Phillipston,	1785	Miss S. J. Miller,	Daniel E. Adams, *p.*	'60	'93	21	52	73	26	0	0	0	6	3	3	12	0	0	40
Pittsfield, 1st,	1764	Dea. H. A. Brewster	William V. W. Davis, *p.c.*	'77	'93	139	347	486	57	13	12	25	16	15	17	48	8	9	450
" 2d,	1846	James Jacobs,	Samuel Harrison, *p.*	'50	'72	9	27	36	10	1	1	2	0	0	1	1	1	2	18
" South,	1850	Frank E. Pierson,	Isaac C. Smart, *p. c.*	'85	'85	159	277	436	26	23	16	39	9	6	0	15	14	4	225
Plainfield,	1786	Charles C. Clark,	John A. Woodhull, *p.*	'56	'89	35	56	91	16	0	0	0	1	0	0	1	0	0	90
Plymouth, **Manomet,**	1738		Francis Moon, *p.*	'80	'88	18	34	52		0	0	0	2	0	0	2	0	1	
" Pilgrimage,	1801	Dea. C. F. Cole,	Ernest W. Shurtleff, *p. c.*	'89	'91	90	280	370		20	5	25	5	9	0	14	9	0	400
" 4th, **Chiltonville,**	1818	Dea. T. Faunce, jr.				15	49	64	23	0	0	0	1	0	0	1	0	0	50
" 5th, "	1862	Mrs. A. C. Whitman,	Francis Moon, *p.*	'80	'88	20	43	63	12	0	0	0	1	0	0	1	0	0	35
Plympton,	1698	Miss B. W. Sherman	[Ernest C. Davis, *Lic.*]		'94	19	66	85	27	3	5	8	4	1	6	11	3	3	160
Prescott,	1823	Geo. M. Webber,	Charles E. Houghton, *p.*	'76	'88	17	19	36	7	3	0	3	3	3	3	9	3	0	32
Princeton,	1764	Rev. C. A. White,	Charles A. White, *p.*	'73	'88	49	120	169	37	1	4	5	2	1	0	3	1	0	150
Provincetown,	1769	Mrs. Mary W. Lewis,	Ezra J. Riggs, *p.*	'79	'90	14	62	76	15	0	3	3	4	1	0	5	0	0	75
Quincy.	1832	Wm. P. Bailey,	Edward Norton, *p. c.*	'64	'73	106	199	305	49	25	17	42	7	7	0	14	11	6	325
" **Wollaston,**	1876	Edward L. Robbins,	Edward A. Robinson, *p. c.*	'83	'90	37	79	116	14	2	14	16	3	3	0	6	2	6	118
" **Point,** Wash. st.,	1883	Thos B. Pollard, *a*	W. Sherman Thompson, *p.*	'91	'92	16	38	54	0	2	3	5	0	0	15	15	1	2	100
" **Atlantic,**	1885	Theodore Parker,	J. Herbert Yeoman, *p.*	'77	'88	15	37	52	5	2	3	5	0	1	0	1	0	2	108
" *Swedish,*	1889	Aaron Nilson,	[William Osterman, *Lic.*]		'93	41	32	73	0	10	4	14	1	2	0	3	0	6	50
Randolph,	1731	Wm. H. Leavitt,	Charles A. Hilton, *p. c.*	'71	'93	39	107	146	22	0	0	0	1	4	0	5	0	1	70
Raynham,	1731	Edward B. King,	Sidney K. B. Perkins, *p.*	'60	'77	16	42	58	0	0	2	2	4	0	22	26	0	0	70
" **North,**	1875	W. M. Copeland,	Sidney K. B. Perkins, *p.*	'60	'77	4	20	24	2	1	0	1	2	0	0	2	0	0	71
Reading,	1849	Frank W. B. Pratt,	Frank S. Adams, *p. c.*	'80	'80	121	323	444	60	11	12	23	12	10	0	22	6	4	336
Rehoboth,	1721	Miss E. B. Pierce,	Cyrus D. Harp, *p.*	'86	'92	55	85	140	40	2	1	3	1	1	0	2	1	0	80
Revere, 1st,	1828	G. A. Dalrymple,	Walter S. Eaton, *p. c.*	'87	'92	34	73	107	29	11	4	15	2	4	0	6	2	1	150
" Beachmont,	1881	Robert Perie,	[John Wriston, *Lic.*]		'92	31	61	92	32	12	11	23	1	10	0	11	5	7	90
Richmond,	1765	Henry L. Salmon,	T. Claire Luce, *p.c.*	'85	'91	25	55	80	5	1	1	2	4	1	0	5	1	0	60
Rochester, 1st,	1703	Dea. John S. Ryder,	[Joseph Wheelwright, *Lic.*]		'93	15	41	56	18	0	2	2	0	0	0	0	0	0	90
" **North,**	1753	George H. Gerrish,	Edward P. Greene, *p.*	'93	'93	14	16	30	6	0	0	0	1	2	0	3	0	0	34
" **E., W. Wareham,**	1887	George P. Morse,	George H. Perry, *p c.*	'93	'93	29	39	68	5	2	2	4	1	2	1	4	2	0	55
Rockland,	1813	Joshua S. Smith,	Frederic A. Balcom, *p.*	'82	'89	105	201	306	53	25	11	36	4	1	1	6	15	9	180
Rockport, 1st,	1755	Calvin W. Pool,	Israel Ainsworth, *p. c.*	'80	'91	49	160	209	26	2	3	5	2	3	0	5	2	2	225
" **Pigeon Cove,**	1874	Mrs. E. F. Burgess,	Robert M. Peacock, *p.*	'80	'91	10	45	55	2	0	0	0	1	1	0	2	0	4	100
" *Swedish,*	1892	E. P. Anderson,	Carl A. Lundgren, *p.*	'93	'93	49	3	52	9	26	0	26	0	0	2	2	0	4	
Rowley,	1639	Benj. P. Mighill,	Samuel B. Cooper, *p.*	'87	'92	43	113	156	28	0	2	2	2	2	0	4	0	0	120
Royalston,	1766	Dea. F. W. Adams,	Francis J. Fairbanks, *p. c.*	'64	'93	32	75	107	22	0	0	0	8	3	0	11	0	0	65
" **South,**	1837	Jeremiah A. Rich,	John W. Hird, *p.*	'79	'92	26	48	74	30	1	5	6	3	3	0	6	1	0	60
Rutland,	1727	Dea. W. C. Temple,	Sidney Crawford, *p.*	'70	'93	79	120	199	48	5	0	5	4	7	1	12	4	2	175
Salem, Tabernacle,	1735	E. L. Woodbury,	DeWitt S. Clark, *p. c.*	'68	'79	87	272	359	46	11	6	17	6	2	0	8	6	8	310
" South,	1735	Chas. H. Hayward,	James F. Brodie, *p. c.*	'82	'89	66	199	265	44	5	2	7	3	2	0	5	3	0	255
" Crombie st.	1832	Henry J. Pratt,	John W. Buckham, *p. c.*	'88	'90	49	162	211	31	3	2	5	6	3	0	9	0	6	150

a **Quincy.** Rockdale, *see* Northbridge. Roxbury, *see* Boston. Salisbury, *see* Amesbury. Saundersville, *see* Grafton.

CHURCHES.	SUNDAY SCHOOL.					Y.P.S. C.E.	BENEVOLENCE.										Legacies.	Home Exp.
Place.	Superintendent.	Mem.	Av.	Ad. to Ch.	Benv. Cont.	Members.	Foreign.	Ed'n.	Ch. B'd'g.	Home M.	A. M. A.	S. S.	New West.	Min. Aid.	Other.	TOTAL.		
Phillipston,	Dea. A. D. Clifford,	50	32	0	0	0	9	0	0	26	0	0	0	0	0	35	0	401
Pittsfield, 1st,	E. T. Slocum,	603	409	13	245	175	1,174	92	107	1,053	268	30	85	0	3,775	6,584	0	21,423
" 2d,	Mrs. L. Shields,	25		0	11	0	0	0	0	0	0	0	0	0	11	11	0	481
" South,	F. G. Ferry,	265	180	21	0	125	51	0	18	38	31	0	26	0	2,048	2,212	0	
Plainfield.	Jas. A. Winslow,	135	70	0	10	25	45	5	7	70	10	15	0	0	176	328	0	879
Plymouth, Man.,	Mrs. W. L. Bartlett	84	51	0	0	34	25	0	0	10	10	0	0	0	5	50	0	
" Pilgrimage,	John W. Herrick,	300	210	8	40	100	128	70	27	151	35	16	44	0	57	528	0	4 073
" 4th, Chilt'ille,	Mrs. J. F. Faunce,	45	22	0	3	13	24	0	0	9	0	0	0	0	0	33	0	550
" 5th, "	Dea. A. Hoxie,	52	29	0	11	0	0	0	0	0	0	2	0	0	13	15	0	450
Plympton,	Dea. J. F. Ellis,	102	57	3	14	23	72	3	2	18	2	0	3	0	0	100	0	982
Prescott,	Geo. F. Allen,	37	26	0	4	0	0	0	0	26	0	0	0	0	5	31	0	400
Princeton,	H. B. Howard,	150	75	2	66	35	367	10	25	264	159	0	0	0	85	910	0	2,000
Provincetown,	James E. Rich,	70	47	0	11	0	20	0	0	17	60	6	0	0	10	113	6,000	1,450
Quincy,	Wm. H. Fay,	450	264	23	181	150	205	0	100	325	104	28	0	0	665	1,427	400	4,350
" Wollaston,	Geo. H. Murray,	200	105	2	65	51	426	32	137	599	0	25	0	36	578	1,833	0	3,453
" Wash'gton st.,	Chas. H. Sherburne,	132	85	2	5	40	0	18	10	0	11	0	0	0	30	69	0	2,025
" Atlantic,	Rev. J. H. Yeoman	158	102	1	9	56	0	0	0	119	0	7	0	0	52	178	0	1,450
" *Swedish*,	Carly Leander,	63	50	0	12	21	168	0	0	69	0	0	0	0	91	328	0	985
Randolph,	John V. Beal,	139	95	0	57	58	141	106	0	172	72	0	0	0	52	543	0	3,000
Raynham,	Edward B. King,						16	0	0	26	24	5	23	0	0	94	0	
" North,	Mrs. Lucy Kelley,	60	26	0	0	10	0	0	0	0	0	6	1	0	0	7	0	458
Reading,	Frank W. B. Pratt,	480	279	11	206	165	667	91	114	474	217	50	140	35	181	1,969	0	4,542
Rehoboth,	Charles Nash,	80	50	2	0	40	10	36	6	10	0	10	0	0	3	75	0	1,200
Revere, 1st,	Edwin B. Hooper,	160	110	3	29	55	0	0	0	0	0	0	0	0	45	45	500	2,400
" Beachmont,	Dea. R. D. Kimball,	166	85	6	12	57	0	0	0	0	0	0	0	0	12	12	0	900
Richmond,	Fred. A. Clement,	118	60	1	26	37	98	10	11	26	98	16	23	0	26	308	0	1,609
Rochester, 1st,	Dea. G. B. Haskell,	60	35	0	0	31	38	0	0	8	15	0	0	0	10	71	0	750
" North,	Geo. H. Gerrish,	46		0	4	30	2	0	0	13	0	0	0	0	3	18	0	361
" East,	George P. Morse,	90	49	0	15	80	45	0	0	0	0	15	0	0	25	85	0	700
Rockland,	John M. Hitchcock	315	198	22	61	114	148	20	30	70	60	17	0	7	123	475	0	25,801
Rockport, 1st,	A. F. Clark,	206	117	2	53	67	65	0	29	84	20	27	8	7	170	410	795	2,846
" Pig Cove,	T. Whigham,	95	65	0	15	42	10	17	0	21	0	0	0	0	22	70	0	750
" *Sw.*,	Peter Johnson,	43	40	0	0	0	18	0	0	0	0	0	0	0	0	18	0	1,331
Rowley,	Benj. P. Mighill,	134	84	0	0	48	51	0	0	0	18	0	0	0	30	99	50	3,750
Royalston,	Dea. F. W. Adams,	90	65	0	35	22	90	0	0	20	72	0	0	5	0	187	0	2,100
" South,	James Longley,	50	37	1	4	38	15	0	0	15	0	0	0	0	5	35	0	421
Rutland,	Walter A. Hunter,	130	78	5	10	55	0	0	0	50	0	0	10	0	70	130	0	1,350
Salem, Tab'cle,	F. A. Fuller,	513	296	10	280	150	521	1,322	0	1,028	248	4	72	139	176	3,510	200	6,300
" South,	Frank H. Sargent,	270	180	4	233	81	828	500	68	1,475	211	25	0	185	715	4,007	0	
" Crombie st.,	Arthur F. Smith,	159	115	3	151	57	232	0	43	409	143	15	21	0	180	1,043	0	2,900

CHURCHES.		CLERKS.	MINISTERS.			MEMBERS.				ADMITTED.			REMOVED.				BAPT.		FAM
City or Town.	Org.	Name.	Name.	Ord.	C'd.	Ma.	Fe.	To.	Ab.	C.	L.	To.	Di.	L.	Dc.	To.	Ad.	Inf.	
Sandisfield,	1756	Dea. J. H. Whitney,	Aaron W. Field, *p.*	'72	'92	14	38	52	15	6	0	6	1	0	0	1	6	0	25
" **New Boston,**	1874	E. R. Ingham, *a*	[Charles Couch,]		'91	11	33	44	12	5	2	7	1	3	0	4	5	0	45
Sandwich,	1638	S. R. Bourne,	William H. Woodwell, *p.*	'73	'89	50	100	150	10	18	4	22	2	0	0	2	14	0	70
Saugus,	1732	John E. Stocker,	John C. Labaree, *p.*	'63	'93	14	40	54	21	2	1	3	2	3	0	5	0	0	68
" **Cliftondale,**	1888	Mrs. A. B. Smith,	Allen E. Cross, *p. c.*	'92	'91	12	38	50	10	4	8	12	0	4	0	4	2	4	95
Scituate,	1639	Miss S. C. Young,				23	62	85	4	11	4	15	0	0	0	0	10	11	50
Seekonk,	1888	Mrs. J. Knapp,	William H. Starr,	'65	'91	12	13	25	4	0	0	0	1	0	1	2	0	0	
Sharon,	1741	S. W. Billings,	George F. Stanton, *p.*	'66	'88	28	76	104	17	4	0	4	2	2	0	4	1	0	85
Sheffield,	1735	Dea. D. Boardman,	William Carr,	'80	'93	38	100	138	20	1	2	3	5	4	0	9	1	0	100
Shelburne,	1770	Dea. G. L. Alvord,	Austin Dodge, *p.*	'66	'92	74	118	192	27	14	2	16	1	2	0	3	9	0	75
" **Falls,**	1850	Charles H. Ball,	Walter H. Ashley, *p.*	'78	'89	59	155	214	66	9	7	16	2	3	0	5	9	5	155
Sherborn,	1685	Dea. L. Coolidge,	Edmund Dowse, *p. c.*	'38	'38	40	80	120	39	0	5	5	3	3	0	6	0	1	112
Shirley **Village,**	1828	H. D. Martin,	Joseph Torrey, *p.*	'60	'93	20	47	67	14	1	2	3	0	6	4	10	0	0	65
Shrewsbury,	1723	Charles O. Greene,	William A. McGinley,	'59	'91	35	80	115	12	0	1	1	2	1	0	3	0	0	115
Shutesbury,	1742	Dea. N. A. Briggs,	[Joseph Wells, jr., *Lic.*]		'93	20	34	54	13	0	0	0	0	0	0	0	0	0	33
Somerset,	1861	Dea. W. H Marble,	William E. Morse, *p.*	'86	'91	20	34	54	28	0	0	0	1	0	0	1	0	0	63
Somerville, 1st,	1855	G. A. Southworth,	[James M. Gray, *Ref. Epis.*]		'94	122	247	369	93	8	0	8	12	6	0	18	4	2	350
" Broadway,	1864	F. E. Hodgkins,	Horace H. Leavitt, *p. c.*	'73	'94	74	149	223	23	2	5	7	2	5	0	7	1	0	150
" West,	1874	Wm. E. Shedd,	Peter MacQueen, *p. c.*	'91	'93	80	185	265	90	6	23	29	5	23	0	28	6	12	200
" Prospect Hill,	1874	S. G. Higgins,	Edward S. Tead, *p. c.*	'78	'84	124	223	347	56	11	17	28	3	10	0	13	4	7	275
" Winter Hill,	1883	Edwin A. Stone,	Charles L. Noyes, *p. c.*	'81	'82	73	121	194	9	5	10	15	2	0	0	2	3	2	170
Southampton,	1743	Isaac Parsons,	Thomas H. Vincent, *p.*	'89	'92	66	112	178	10	4	2	6	9	1	18	28	1	2	80
Southboro',	1831	H. A. McMaster,	Martin F. Mevis, *p.*	'93	'93	28	63	91	25	0	1	1	2	8	1	11	0	0	50
" **Southville,**	1865	Dea. J. E. S. Moore,	W. B. Tappan Smith, *p.*	'93	'92	12	24	36	9	3	0	3	1	1	3	5	3	0	26
Southbridge,	1801	Franklin H. Bliss,	Sidney A. Burnaby, *p. c.*	'81	'93	70	187	257	32	1	1	2	4	9	0	13	1	0	142
South Hadley,	1733	Dea. C. Preston,	Newton I. Jones, *p.*	'75	'90	84	220	304	66	4	5	9	11	4	19	34	2	3	170
" **Falls,**	1824	Dea. S C. Weld,	Richard L. Swain, *p.*	'84	'93	70	180	250	30	4	3	7	8	19	12	39	2	0	230
Southwick,	1773	Dea. Ed. Gillett,	David L. Kebbe, *p. c.*	'91	'90	32	60	92	18	2	0	2	2	10	0	12	2	1	65
Spencer,	1744	Dea. G. H. Marsh,	Sherman W. Brown, *p. c.*	'93	'93	112	221	333	31	2	7	9	4	0	0	4	0	10	300
Springfield, 1st,	1637	Wm. L. Richards,				306	657	963	184	9	29	38	15	15	7	37	6	9	675
" Olivet,	1833	James B. Roberts,	Luther H. Cone, *p. c.*	'55	'67	101	267	368	51	1	5	6	11	8	0	19	1	5	230
" South,	1842	Wm A. Lincoln,	S. G. Buckingham, *p.c.em.* '37 Philip S. Moxom, *p. c.* '71		'47 '94	132	278	410	0	2	8	10	5	8	0	13	0	2	250
" North,	1846	Arthur P. Smith,	F. Barrows Makepeace, *p.c.*	'73	'88	151	326	477	0	19	22	41	8	10	0	18	12	2	225
" **Ind. Orchard,**	1848	Walter S. Colwell,	William T. Hutchins, *p.*	'76	'92	65	103	168	31	29	4	33	3	2	0	5	11	7	120
" Hope,	1876	Asa G. Baker,	Ralph W. Brokaw, *p. c.*	'77	'88	239	422	661	65	12	18	30	2	20	1	23	7	8	460
" *French,*	1886	Rev. J. Provost,	Joseph Provost, *p. c.*	'72	'84	26	28	54	10	5	0	5	0	8	0	8	0	1	30
" Eastern av.,	1888	Dea. F. B. Miller,				79	132	211	17	10	22	32	2	11	14	27	6	13	250
" White st.,	1888	Rev. L. F. Giroux,	Louis F. Giroux, *p. c.*	'89	'89	24	40	64	5	2	8	10	2	11	2	15	1	5	65
" Park,	1889	F. D. Parsons,	William H. Dexter, *p. c.*	'86	'93	57	97	154	5	14	36	50	3	8	0	11	4	5	176
" St. John's,	1890	J. T. Simmons,	John W. Tolliver,	'92	'94	20	45	65	6	18	2	20	1	0	2	3	6	17	60
" *Swedish,*	1891	Fred Anderson,	Carl E. Carlson, *p.*	'89	'91	17	35	52	5	14	3	17	0	11	6	17	0	10	12

a **Montville.** Saxonville, *see* Framingham. Scotland, *see* Bridgewater. Southfield, *see* New Marlboro'. Southville, *see* Southboro'.

CHURCHES.	SUNDAY SCHOOL.					Y.P.S. C.E. Members.	BENEVOLENCE.										Legacies.	Home Exp.
Place.	Superintendent.	Mem.	Av.	Ad. to Ch.	Benev. Cont.		Foreign.	Ed'n.	Ch. B'd'g.	Home M.	A. M. A.	S. S.	New West.	Min. Aid.	Other.	TOTAL.		
Sandisfield,		0	0	0	0	0	3	0	0	3	0	0	0	0	0	6	0	75
" New Boston,	E. B. Callender,	65	35	7	0	43	0	0	10	0	0	0	0	0	0	10	0	300
Sandwich,	S. R. Bourne,	110	74	17	45	52	51	0	0	95	19	0	0	19	20	204	0	1,000
Saugus,	John E. Stocker,	85	53	0	5	26	0	0	0	21	0	5	0	0	6	32	0	976
" Clift'd'e,	A. J. Struthers,	135	74	4	0	40	27	3,000	0	200	0	0	0	0	875	4,102	0	2,000
Scituate,	John H. Young,	97	67	10	23	52	4	0	11	10	0	0	0	0	27	52	0	900
Seekonk,	David S. Peck,	115	45	0	0	28	0	0	2	0	0	0	0	0	0	2	0	416
Sharon,	S. W. Billings,	129	74	4	64	44	82	0	0	288	38	0	0	0	0	408	0	1,419
Sheffield,	Dea. D. Boardman,	93	59	0	20	49	146	0	17	84	20	0	0	0	10	277	0	1,400
Shelburne,	A. L. Peck, 2d,	164	97	14	8	54	148	13	13	23	58	19	9	0	22	305	0	1,407
" Falls,	E. J. Stockwell,	253	106	7	56	46	126	6	18	25	31	10	11	0	93	320	0	1,525
Sherborn,	H. L. Bigelow,	107	60	0	32	36	30	0	4	97	15	10	0	0	115	271	0	1,200
Shirley Village,	H. D. Martin,	72	40	1	0	27	0	0	16	25	12	0	0	0	15	68	0	926
Shrewsbury,	Chas. O. Greene,	150	100	0	5	44	128	0	0	111	0	0	0	0	80	319	500	2,040
Shutesbury,	Dea. N. A. Briggs,	45	26	0	10	50	0	0	0	15	0	0	0	0	0	15	0	260
Somerset,	Rev. W. E. Morse,	90	48	0	10	30	50	0	5	6	0	0	0	0	0	61	0	900
Somerville, 1st,	G. A. Southworth,	440	287	5	391	41	137	32	33	521	78	52	47	0	346	1,246	0	5,685
" Broadway,	Oliver Bacon,	375	191	2	24	125	462	41	14	1,032	37	32	0	0	178	1,796	0	5,000
" West,	E. P. Dunham,	193	144	4	39	64	54	0	8	75	91	20	0	0	430	678	0	3,068
" Prospect Hill,	A. H. Hines,	472	324	9	0	98	55	30	27	270	40	34	56	0	365	877	500	6,450
" Winter Hill,	E. M. Norton,	282	194	4	30	94	180	40	0	0	85	10	0	0	416	731	0	11,000
Southampton,	Rev. T. H. Vincent,	133	75	4	118	56	124	0	0	81	75	11	0	0	77	368	0	1,432
Southboro',	H. A. McMaster,	75	45	0	0	20	40	0	0	22	0	0	0	0	0	62	0	1,000
" Southville,	F. J. Ramsdell,	36	27	2	7	12	15	0	3	2	0	2	0	0	2	24	0	396
Southbridge,	L. E. Sibley,	173	106	1	26	0	162	5	9	141	40	30	7	0	164	558	1,000	2,855
South Hadley,	J. S. Wells,	217	129	1	25	85	652	8	0	615	105	23	17	0	0	1,420	0	2,100
" Falls,	W. P. Underwood,	324	233	4	44	75	148	41	57	10	756	27	10	7	70	1,176	0	2,835
Southwick,	Rev. D. L. Kebbe,	90	38	1	5	49	21	3	1	24	12	5	0	2	25	93	0	754
Spencer,	G. R. Wakefield,	450	252	1	113	35	499	116	98	1,310	303	12	0	0	300	2,638	0	5,036
Springfield, 1st,	Daniel P. Cole,	800	348	7	424	164	1,799	280	295	9,727	131	130	62	52	1,978	14,454	0	10,000
" Olivet,	F. W. Harwood,	250	148	1	55	71	533	69	18	330	53	15	0	25	91	1,134	0	4,095
" South,	Wm. C. Taylor,	342	206	2	46	75	637	512	0	687	212	43	180	64	6,000	8,335	0	9,598
" North,	G. H. Archibald,	279	200	15	50	125	305	72	69	497	125	25	5	0	8,540	9,638	0	6,300
" Indian Orch.,	G. G. Makepeace,	205	138	20	31	85	113	12	35	55	38	5	0	0	152	410	0	1,600
" Hope,	B. L. Bragg,	732	383	6	270	108	1,200	1,440	21	3,321	604	1,311	94	237	2,083	10,311	0	15,272
" *French*,	O. A. Auger,	46	38	0	0	0	0	0	0	5	0	0	0	0	0	5	0	1,369
" Eastern av.,	Wm. H. Ladbury,	265	230	9	65	92	52	8	0	14	0	15	0	0	0	89	0	2,330
" White st.,	H. V. R. Schermerhorn	116	67	1	53	44	52	5	0	68	44	13	0	5	26	213	1,000	660
" Park,	Charles Jacobus,	310	183	12	36	50	104	0	17	97	5	7	1	0	244	475	0	5,329
" St. John's,	George Thornton,	75	70	13	0	32	0	0	0	0	0	0	0	0	0	0	0	0
" *Swedish*,	Samuel Thyberg,	18	14	0	0	9	0	0	0	5	0	0	0	0	31	36	0	806

CHURCHES.		CLERKS.	MINISTERS.			MEMBERS.				ADMITTED.			REMOVED.				BAPT.		FAM
City or Town.	Org.	Name.	Name.	Ord.	C'd.	Ma.	Fe.	To.	Ab.	C.	L.	To.	Di.	L.	Dc.	To.	Ad.	Inf.	
Sterling,	1852	Mrs. L. A. Holman,	George H. Pratt, *p.*	'66	'93	17	51	68	5	3	1	4	1	2	0	3	3	1	77
Stockbridge,	1734	Chas. A. Bidwell,	Parris T. Farwell, *p. c.*	'83	'86	70	141	211	30	8	2	10	6	10	0	16	3	5	145
" **Curtisville,**	1824	Dea. J. W. Ford,	Herbert P. Woodin, *p.*	'92	'91	32	43	75	13	3	1	4	1	7	12	20	3	3	
Stoneham,	1729	Dea. Silas Dean,	George E. Lovejoy, *p.*	'73	'93	71	163	234	41	10	22	32	3	11	0	14	9	5	238
Stoughton,	1799	Miss J. T. Carpenter,	Caleb L. Rotch,	'79	'93	31	69	100	15	1	9	10	3	1	0	4	1	0	170
Sturbridge,	1736	Mrs. L. Haynes,	Augustus M. Rice, *p.*	'73	'93	37	71	108	27	0	2	2	2	1	0	3	0	0	80
Sudbury, **South,**	1640	Dea. F. S. Walker,	Darius A. Morehouse, *p.*	'65	'92	60	109	169	31	0	0	0	6	0	0	6	0	1	113
Sunderland,	1718	Rev. E. P. Butler,	Edward P. Butler, *p. c.*	'74	'89	99	141	240	20	8	1	9	4	4	0	8	4	7	102
Sutton,	1720	Clinton S. White,	John C. Hall, *p. c.*	'90	'91	47	110	157		4	0	4	10	1	0	11	3	0	146
Swampscott,	1846	B. W. Redfern,	George A. Jackson, *p. c.*	'72	'80	19	96	115	13	1	2	3	2	6	0	8	0	5	180
Taunton, West, **Walker,**	1637	John R. King,	William H. McBride, *p.*	'87	'92	16	37	53	15	0	2	2	2	1	0	3	0	0	60
" Trinitarian,	1821	Erastus Morse,	Samuel V. Cole, *p. c.*	'89	'89	67	207	274	33	17	3	20	4	3	0	7	12	0	260
" Winslow,	1837	Dea. G. W. Andros,	T. Clayton Welles, *p. c.*	'72	'92	86	196	282	40	14	13	27	4	6	0	10	6	4	250
" **East,**	1853	Charles W. King,	[George W. Ellison, *Bapt.*]	'86	'92	21	44	65	26	0	0	0	1	0	0	1	0	0	45
" Union,	1868	Chas. L. Lovering,	Edward H. Chandler, *p.c.*	'92	'92	57	145	202	33	16	7	23	2	10	12	24	8	9	250
Templeton,	1832	John M. Brown,	Gabriel B. Kambour, *p. c.*	'93	'93	35	71	106	26	0	4	4	1	2	0	3	0	0	30
" **Baldwinville,**	1874	Edwin S Bryce,	John W. Hird, *p. c.*	'79	'89	47	70	117	24	7	2	9	0	2	0	2	4	5	100
Tewksbury,	1735	Anna S. Coggin,	James Alexander, *p. c.*	'82	'86	39	83	122	23	0	3	3	1	0	0	1	0	1	126
Tolland,	1797	Dea. B. E. Moore,	Thomas S. Robie, *p.*	'59	'92	19	31	50	7	0	0	0	0	0	0	0	0	0	30
Topsfield,	1663	E. P. Averill,	Albert E. Bradstreet, *p.*	'88	'91	37	100	137	25	3	1	4	3	1	0	4	3	0	125
Townsend,	1734	E. Alonzo Blood,	Charles H. Rowley, *p.*	'81	'90	52	147	199	30	6	3	9	7	1	0	8	3	0	140
Truro,	1711	Dea. D. E. Paine,	John W. Hayley, *p.*	'64	'92	13	25	38	8	0	0	0	1	0	0	1	0	0	36
" **North,**	1840	Mrs. Benj. Cone,	[Charles A. Purdy, *Lic.*]		'93	0	10	10	1	0	0	0	0	0	0	0	0	0	44
Tyngsboro',	1868	John P. Coburn,	[J. W. Vankirk, *Lic.*]		'93	11	26	37	7	0	0	0	0	4	5	9	0	0	46
Upton,	1735	Miss O. M. Johnson	Alexander Wiswall, *p. c.*	'79	'93	46	190	236	37	9	7	16	7	4	0	11	5	1	200
Uxbridge,	1730	Wm. W. Thayer,	Frank L. Bristol, *p.*	'75	'88	24	110	134	32	8	3	11	1	1	1	3	7	3	173
Wakefield,	1645	Dea. John W. White				120	232	352	64	21	1	22	2	12	0	14	15	4	250
Walpole,	1826	S. E. Bentley,	[Frank C. Putnam,]		'94	60	145	205	40	2	0	2	6	4	0	10	2	0	150
" **East,**	1877	Mrs. S. B. Thompson,	Warren F. Bickford, *p.*	'76	'91	4	14	18	1	0	2	2	1	0	0	1	0	3	46
Waltham,	1820	Chas. W. Durgin,				172	378	550	105	3	5	8	8	17	1	26	1	11	350
" *Swedish,*	1892	Sigfrid Hall,	David Lundquist,	'93	'93	19	28	47	3	11	0	11	0	3	9	12	0	2	50
Ware,	1751	Miss M. R. Howard,	Jasper P. Harvey, *p. c.*	'80	'90	23	62	85	19	0	1	1	0	1	0	1	0	0	60
" East,	1826	Henry K. Hyde,	Austin B. Bassett, *p. c.*	'87	'91	138	338	476	84	44	7	51	13	12	1	26	17	6	325
" *French,*	1887	A. Simoneau,				10	8	18	0	0	0	0	0	0	0	0	0	0	22
Wareham,	1739	Miss Dora M. Wing	Willis E. Smedley, *p.*	'92	'92	20	44	64	4	2	7	9	1	1	0	2	0	0	100
Warren, 1st,	1743	Henry S. Howe,	Harris G. Hale, *p. c.*	'91	'91	96	173	269	36	7	11	18	6	3	0	9	6	7	250
" **West,**	1866	Dea. M. Dickson,				8	26	34	16	0	0	0	0	2	0	2	0	0	
Warwick,	1829	Dea. E. C. Chase,	Albert G. Beebe, *p.*	'54	'93	15	27	42	8	4	1	5	2	3	0	5	4	0	32
Watertown,	1855	J. Henry Green,	Edward C. Porter, *p. c.*	'84	'89	102	179	281	33	22	9	31	2	8	0	10	8	6	175
Wayland,	1828	Dea. Edw. Carter,	Edgar J. Banks, *p.*	'93	'93	15	37	52	13	0	0	0	2	0	7	9	0	0	35

Thorndike, *see* Palmer. Turner's Falls, *see* Montague. Waquoit, *see* Falmouth. Waverley, *see* Belmont.

CHURCHES.	SUNDAY SCHOOL.					Y.P.S. C.E.	BENEVOLENCE.										Legacies.	Home Exp.
Place.	Superintendent.	Mem.	Av.	Ad. to Ch.	Benv. Cont.	Members.	Foreign.	Ed'n.	Ch. B'd'g.	Home M.	A. M. A.	S. S.	New West.	Min. Aid.	Other.	TOTAL.		
Sterling,	A. S. Wilder,	128	88	3	16	36	35	0	6	73	20	0	0	0	16	150	0	1,018
Stockbridge,	Clarence Perry,	138	100	8	45	30	255	44	77	257	23	22	0	71	205	954	0	2,848
Stockbridge, Cur.	Dea. F. A. Palmer,	118	59	1	0	32	166	0	66	184	129	23	10	0	0	578	0	700
Stoneham,	G. A. Hinchcliffe,	325	171	8	22	123	161	0	60	195	25	46	0	0	118	605	0	2,920
Stoughton,	E. L. Wilkins,	175	87	0	13	48	13	0	1	2	29	11	4	0	8	68	0	1,400
Sturbridge,	H. D. Haynes,	80	51	0	25	60	27	2	0	53	49	7	0	0	0	138	0	1,161
Sudbury,	Wallace Moore,	148	67	0	0	53	133	41	13	98	174	28	0	16	0	503	300	4,349
Sunderland,	A. F. Warner,	168	115	8	200	51	216	18	98	297	82	95	20	0	39	865	300	1,407
Sutton,	C. E. Hutchinson,	142	80	4	0	32	102	27	0	36	96	13	13	0	121	408	150	1,983
Swampscott,	Gardner P. Balch,	155	92	1	41	40	89	28	15	65	40	18	0	5	14	274	0	2,200
Taunton, West,	Lewis P. Luther,	72	38	0	10	30	17	0	0	10	0	8	0	0	22	57	0	1,600
" Trin.,	William H. Fox,	309	154	15	50	118	318	106	35	740	213	90	0	0	600	2,102	0	5,116
" Winslow,	Dea. J. H. Hastings	386	236	2	80	139	177	14	61	81	118	35	0	7	81	574	0	22,568
" East,	Chas. W. King,	50	34	0	6	0	40	0	0	5	0	0	0	0	0	45	0	625
" Union,	Chas. L. Lovering,	260	202	14	0	53	66	0	0	97	32	0	0	0	105	300	0	6,300
Templeton,	F. E. Johnson,	98	68	0	20	41	22	0	7	23	36	0	4	0	0	92	0	800
" Baldwinville,	H. H. Hall,	200	140	2	140	40	4	0	26	50	0	0	0	0	500	580	0	1,400
Tewksbury,	Enoch Foster,	207	83	0	49	79	32	19	0	19	25	0	0	13	56	164	0	1,450
Tolland,	Wm. E. Butler,	34	17	0	3	0	7	0	0	4	0	3	0	0	0	14	0	50
Topsfield,	A. M. Dodge,	142	66	0	0	50	106	0	0	39	56	0	0	0	15	216	0	1,200
Townsend,	E. Alonzo Blood,	130	80	6	0	79	89	8	11	62	37	8	5	0	60	280	0	1,450
Truro,	John B. Dyer,	50	25	0	20	0	3	0	0	15	0	0	0	2	0	20	0	640
" North,	Chas. A. Purdy,	86	50	0	13	0	6	0	0	0	5	0	0	0	2	13	0	
Tyngsboro',	Robert Robeson,	72	43	0	8	32	0	0	0	0	5	0	0	0	0	5	0	816
Upton,	Ellory A. Baldwin,	275	145	9	61	48	161	20	0	167	39	35	34	4	471	931	0	4,305
Uxbridge,	Rev. F. L. Bristol,	250	126	6	0	125	84	1,000	58	175	49	27	0	0	30	1,423	0	2,400
Wakefield,	Dea. A. D. Dimick,	438	300	20	355	162	363	10	33	209	90	33	100	0	148	986	0	4,300
Walpole,	S. E. Bentley,	175	140	2	234	56	186	28	18	210	303	82	50	20	5	902	332	1,807
" East,	Lewis Boyden,	50	40	0	0	0	0	0	0	0	0	0	0	0	40	40	0	350
Waltham,	A. P. Williams,	412	244	2	14	173	101	14	26	79	96	20	52	0	344	732	0	5,250
" *Swedish*,	V. Landstrom,	35	30	1	0	10	0	0	0	6	0	0	0	0	26	32	0	1,250
Ware,	Rev. J. P. Harvey,	86	38	0	15	14	32	0	27	68	31	7	10	0	15	190	0	602
" East,	Henry K. Hyde,	506	335	38	326	150	1,118	430	73	1,416	308	110	0	127	163	3,745	0	11,352
" *French*,	L. E. Rivard,	34	19	0	0	0	0	0	0	0	0	0	0	0	0	0	0	57
Wareham,	J. I. W. Burgess,	70	39	0	10	53	75	0	6	14	7	6	5	0	0	113	0	1,500
Warren, 1st,	J. W. Chadsey,	272	126	6	137	84	318	93	123	530	160	72	164	0	243	1,703	0	3,000
" West,		0	0	0	0	0	0	0	0	0	0	0	0	0	0	0	0	0
Warwick,	W. E. Blackmer, *a*	53	35	4	6	34	0	0	0	0	0	0	0	0	0	0	0	800
Watertown,	J. H. Pollard,	277	162	10	90	86	261	0	0	502	350	0	0	0	1,153	2,266	0	3,590
Wayland,	Edward Carter,	36	20	0	6	20	10	0	0	5	0	0	0	0	6	21	0	850

a Orange.

CHURCHES.		CLERKS.	MINISTERS.			MEMBERS.				ADMITTED.			REMOVED.				BAPT.		FAM
City or Town.	Org.	Name.	Name.	Ord.	C'd.	Ma.	Fe.	To.	Ab.	C.	L.	To.	Di.	L.	Dc.	To.	Ad.	Inf.	
Webster,	1838	E. L. Spaulding,	Henry A. Blake, *p.*	'73	'88	92	177	269	30	6	7	13	4	3	0	7	3	2	170
Wellesley,	1798	C. E. Shattuck,	Lewis W. Hicks, *p. c.*	'74	'92	86	186	272	47	0	8	8	6	10	2	18	0	2	185
" **Hills,**	1847	C. C. Thomas,	Jonathan Edwards, *p. c.*	'48	'76	35	77	112	10	1	8	9	0	0	0	0	0	1	100
Wellfleet,	1723	Dea. S. Atwood,	Daniel W. Clark, *p.*	'82	'88	59	120	179	50	3	1	4	2	7	0	9	3	0	77
" **South,**	1833	Winslow Paine,	Daniel W. Clark,	'82	'91	22	42	64	0	2	0	2	1	0	0	1	2	0	35
Wendell,	1774	Mrs. E. L. Baker,	George A. Perkins, *p.*	'54	'92	8	12	20	5	0	0	0	2	0	0	2	0	0	46
Wenham,	1663	Henry L. Eaton,	Arthur N. Ward, *p.*	'79	'91	27	60	87	22	8	5	13	2	0	0	2	6	0	125
Westboro',	1724	Otis K. Newton,	Walcott Fay, *p. c.*	'84	'88	144	306	450	85	35	5	40	6	14	0	20	0	0	300
West Boylston,	1796	Dea. E. B. Rice,	Robert G. Mackay, *p.*	'88	'92	33	75	108	20	8	4	12	6	5	0	11	8	0	120
West Brookfield,	1717	A. G. Blodgett, M.D.	Benson M. Frink, *p.*	'62	'89	57	158	215	35	1	2	3	1	3	7	11	0	0	150
Westfield, 1st,	1679	Rev. J. H. Lockwood,	John H. Lockwood, *p. c.*	'71	'79	116	329	445	40	32	18	50	7	6	0	13	17	6	320
" 2d,	1856	James R. Savery,	Lyman H. Blake, *p. c.*	'67	'81	132	286	418	68	24	20	44	9	4	0	13	10	9	368
Westford,	1828	L. W. Wheeler,	Augustus A. Bickford, *p.*	'78	'90	21	68	89	27	1	2	3	6	4	0	10	0	0	85
Westhampton,	1779	Fred H. Judd,	Arthur C. Townsend, *p. c.*	'91	'91	93	140	233	35	2	1	3	7	1	0	8	1	6	120
Westminster,	1742	Dea. Jas. B. Wood,	Walter P. Taylor, *p. c.*	'91	'91	54	116	170	24	0	2	2	4	2	0	6	0	0	125
West Newbury, 1st,	1698	Alfred L. Moore,	Vincent Moses, *p.*	'87	'92	40	77	117	10	9	2	11	2	2	0	4	6	0	80
" 2d,	1731	Dea. Isaac N. Lane,	Frederick B. Noyes, *p. c.*	'90	'91	22	119	141	16	2	6	8	5	0	0	5	2	2	165
Weston,	1891	Mrs. F. T. Fuller,	Robert F. Gordon, *p.*	'76	'92	11	17	28	8	3	3	6	0	0	0	0	0	0	20
Westport,	1858	Dea. J. L. Anthony,	Thomas F. Norris, *p.*	'79	'91	9	24	33	9	0	0	0	0	0	0	0	0	0	90
West Springfield,	1698	Dea. J. M. Smith,	Sidney K. Perkins, *p.*	'80	'93	45	89	134	40	8	4	12	1	3	0	4	5	1	70
" **Mittineague,**	1850	E. H. Shepard,	Alpheus M. Spangler, *p. c.*	'88	'88	78	103	181	47	0	9	9	2	2	0	4	0	4	75
" Park st.,	1871	Ethan Brooks,	Gerald S. Lee, *p.*	'88	'93	47	107	154	21	0	0	0	1	9	0	10	0	0	125
West Stockbridge, Centre,	1789	Mrs. E. S. Cline,	Walter W. Curtis, *p.*	'72	'90	4	15	19	4	1	3	4	2	0	1	3	1	0	32
" Village,	1833	Dr. R. F. Oliver,	Walter W. Curtis, *p.*	'72	'83	28	79	107	25	2	0	2	2	3	1	6	1	2	75
West Tisbury,	1673	W. P. Bodfish,	Horace Parker, *p.*	'61	'92	25	70	95	20	5	9	14	2	2	0	4	5	2	63
Weymouth, 1st, **Heights,**	1623	W. E. Humphrey,	Robert R. Kendall, *p. c.*	'78	'91	30	82	112	38	1	0	1	3	2	0	5	1	1	70
" Old South, **South,**	1723	H. Wilbur Dyer,	Henry C. Alvord, *p. c.*	'79	'86	39	117	156	29	5	2	7	3	8	0	11	4	3	133
" and Braintree,	1811	Dea. C. G. Sheppard,	W. Herbert Alexander, *p.*	'91	'93	36	136	172	25	3	0	3	1	7	0	8	3	0	125
" Union, **South,**	1842	E. N. Mayberry, M.D.	Judson V. Clancy, *p. c.*	'87	'93	50	142	192	19	7	11	18	2	4	0	6	4	1	161
" Pilgrim, **North,**	1852	T. B. Seabury,	Allan B. Hudson, *p.*	'92	'92	51	93	144	24	6	0	6	2	1	0	3	5	0	165
" **East,**	1860	Dea. C. B. Cushing,	Daniel Evans, *p. c.*	'91	'91	81	168	249	59	17	0	17	7	1	1	9	5	0	220
Whately,	1771	Henry A. Wilder, *a*	George L. Dickinson, *p. c.*	'76	'90	58	97	155	16	1	2	3	3	4	0	7	1	2	150
Whitman,	1807	Nathaniel Noyes,	Frank S. Hunnewell, *p.*	'88	'91	84	167	251	40	25	15	40	10	7	0	17	19	0	150
Wilbraham,	1741	Dea. F. E. Clark,	Martin S. Howard, *p. c.*	'56	'68	44	97	141	47	5	0	5	3	3	0	6	3	0	80
" **North,**	1886	Merrick H. Cooley,	Nicholas Van der Pyl, *p. c.*	'93	'93	22	45	67	12	5	4	9	1	3	0	4	2	2	80
Williamsburg,	1771	Dea. H. W. Hill,	Henry S. Snyder, *p. c.*	'85	'89	59	139	198	25	4	8	12	3	6	0	9	1	6	110
" **Haydenville,**	1851	Dea. H. C. Smith,				46	114	160	33	16	6	22	2	1	0	3	13	3	120
Williamstown, 1st,	1765	Dea. C. H. Mather,	William Slade, *p. c.*	'88	'91	104	224	328	97	0	5	5	8	2	3	13	0	2	150
" College,	1834	Prof. O. M. Fernald,				13	8	21	0	1	2	3	1	0	0	1	0	0	20
" **South,**	1836	J. C. Torrey,	[Warren Morse, *Lic.*]		'92	13	19	32	5	9	1	10	0	1	0	1	9	0	23

a **North Hatfield.** West Roxbury, *see* Boston.

CHURCHES.	SUNDAY SCHOOL.					Y.P.S. C.E.	BENEVOLENCE.											
Place.	Superintendent.	Mem.	Av.	Ad. to Ch.	Benv. Cont.	Members.	Foreign.	Ed'n.	Ch. B'd'g.	Home M.	A. M. A.	S. S.	New West.	Min. Aid.	Other.	TOTAL.	Legacies.	Home Exp.
Webster,	John S. Gould,	283	191	6	35	69	286	45	61	292	161	35	68	65	268	1,281	0	2,400
Wellesley,	F. B. Ingraham,	237	150	0	251	158	484	67	93	164	363	23	0	49	0	1,243	0	3,000
" Hills,	L. V. N. Peck,	130	85	0	30	80	225	165	14	234	146	16	0	3	60	863	0	3,550
Wellfleet,	Dea. Thos. Kemp,	120	70	3	5	40	12	0	0	11	17	0	3	0	37	80	0	1,300
" South,	Winslow Paine,	45	30	2	12	0	8	0	0	14	5	0	0	0	10	37	0	320
Wendell,	Geo. A. Fleming,	55	32	0	2	35	19	1	0	22	3	1	0	1	3	50	0	610
Wenham,	Rev. A. N. Ward,	104	44	8	11	0	45	0	5	11	5	10	3	0	7	86	0	1,723
Westboro',	A. E. Longley,	322	186	0	168	70	500	245	39	156	230	125	0	100	107	1,502	0	4,100
West Boylston,	H. A. Holmes,	137	71	10	45	40	38	5	6	100	48	19	3	0	86	305	0	1,440
West Brookfield,	A. H. Warfield,	150	97	0	140	67	139	38	29	242	62	33	41	10	358	952	500	2,000
Westfield, 1st,	Rev. J. H. Lockwood,	470	326	32	293	145	1,027	150	29	848	72	81	28	0	1,750	3,985	0	13,183
" 2d,	James R. Savery,	301	177	16	79	123	435	83	85	400	80	10	15	7	697	1,812	0	5,954
Westford,	L. W. Wheeler,	80	43	1	0	29	84	5	0	50	30	8	0	0	16	193	0	1,070
Westhampton,	Henry A. Parsons,	157	85	2	104	60	238	35	27	99	142	25	18	0	52	636	0	1,264
Westminster,	Arno E. Hurd,	110	80	0	50	45	80	0	30	0	90	0	0	10	150	360	0	1,300
W. Newbury, 1st,	Fred. H. Poor,	110	72	9	33	80	89	30	48	90	35	30	25	0	0	347	0	750
" 2d,	R. L. Smith,	190	82	2	29	60	20	25	23	5	0	17	0	0	10	100	0	1,000
Weston,	J. C. McDonald,	34	22	0	0	22	0	0	0	6	0	0	0	0	0	6	0	979
Westport,	John B. Parris,	95	52	0	56	50	26	0	7	52	21	0	0	0	4	110	0	1,100
W. Springfield,	A. H Smith,	80	51	7	51	35	95	21	19	84	86	27	25	0	100	457	0	1,550
" Mittineague,	E. H. Phinney,	170	112	0	85	40	91	66	40	88	167	40	17	61	100	670	0	3,021
" Park st.,	Robt. D. White,	173	130	0	6	74	126	31	33	114	68	20	0	0	12	404	0	2,460
W. Stockbridge,	Mrs. A. Patterson,	16	12	1	0	0	0	5	0	10	0	3	0	0	0	13	1,000	260
" Village,	H. M. Truesdell,	153	90	1	10	78	52	0	19	27	27	10	0	0	10	145	0	1,451
West Tisbury,	U. E. Mayhew,	68	47	4	14	24	0	15	0	53	7	8	0	0	20	103	0	1,282
Weymouth, 1st,	Dea. B. F. Richards,	50	30	1	15	37	113	26	0	60	31	0	0	22	25	277	200	1,608
" Old South,	Geo. C. Torrey,	200	120	5	20	59	79	26	40	196	56	0	0	0	0	397	559	2,200
" and Braint'e	Chas. T. Crane,	167	105	2	141	60	47	0	0	0	22	30	21	0	332	452	0	3,400
" Un., South,	Louis A. Cook,	260	157	7	6	68	525	250	10	25	27	75	0	0	600	1,512	0	3,000
" Pilgrim,	Chas. L Seabury,	175	95	3	25	48	109	0	0	12	10	5	3	0	73	212	0	2,672
" East,	Chas. B. Cushing,	269	169	13	27	108	145	0	30	155	26	10	25	0	20	411	0	5,700
Whately,	H. S. Higgins, jr., *b*	150	80	1	0	47	0	0	0	0	12	0	0	0	61	73	0	1,000
Whitman,	Everett A. Cole,	325	173	17	140	71	50	32	77	73	38	20	0	22	392	704	0	3,750
Wilbraham,	J. F. Phelps,	103	67	5	13	18	31	0	12	25	0	5	0	0	13	86	0	1,480
" North,	Edwin W. Wall,	65	28	5	23	54	40	4	4	28	6	3	0	1	60	146	0	1,147
Williamsburg,	Dea. H. W. Hill,	125	80	0	21	60	306	4	16	292	19	10	0	0	2	649	0	1,450
" Haydenville,	Wm. O. Bartlett,	155	90	12	44	40	91	0	10	213	23	18	0	0	24	379	0	2,871
Williamsto'n, 1st,	J. E. Peabody,	225	127	0	137	30	788	0	0	88	74	0	36	0	106	1,092	0	2,500
" College,		0	0	0	0	0	710	0	0	0	0	0	0	0	0	710	0	
" South,	Warren Morse,	104	40	6	0	10	0	0	0	0	0	0	0	0	0	0	0	360

b East Whately.

Churches. City or Town.	Org.	Clerks. Name.	Ministers. Name.	Ord.	C'd.	Members. Ma.	Fe.	To.	Ab.	Admitted. C.	L.	To.	Removed. Di.	L.	De.	To.	Bapt. Ad.	Inf.	Fam
Williamstown, WhiteOaks,	'68	Mrs. M. R. Hunter,	[Warren Morse, *Lic.*]		'92	21	52	73	14	4	1	5	2	0	0	2	4	1	60
Wilmington,	1733	Chester W. Clark,	Elijah Harmon, *p. c.*	'67	'85	32	80	112	17	0	0	0	5	1	0	6	0	1	90
Winchendon, 1st,	1762	Mrs. L. E. Jones,	Gustavus W. Jones, *p. c.*	'69	'91	18	22	40	14	3	0	3	2	2	0	4	1	0	50
" North,	1843	Rev. Davis Foster,	Davis Foster, *p. c.*	'55	'67	81	183	264	48	5	10	15	7	6	0	13	1	2	210
Winchester,	1840	Rev. E. B. Palmer,	D. Augustine Newton, *p. c.*	'82	'89	182	306	488	69	10	18	28	8	15	1	24	4	10	325
Windsor,	1773	H. C. Cleveland,	Stephen M. Andrews, *p.*	'67	'90	9	17	26	6	1	0	1	0	0	0	0	1	0	90
Woburn,	1642	Dea. J. G. Pollard,	Daniel March, *p. c.*	'45	'79	223	416	639	90	16	5	21	7	10	0	17	12	1	525
Woburn, **North,**	1849	Dr. J. P. Bixby,	Theodore P. Berle, *p. c.*	'93	'93	37	65	102	19	2	0	2	4	1	10	15	2	0	100
" *Scandinavian,*	1884	G. Anderson,				26	36	62	1	4	6	10	0	6	1	7	0	2	
" **Montvale,**	1892	Dea. W. Huber,	[Percival F. Marsten, *Lic.*]		'92	9	16	25	0	1	1	2	0	0	0	0	0	1	30
Worcester, 1st,	1719	W. H. Merriam,	Arcturus Z. Conrad, *p. c.*	'85	'90	247	458	705	75	72	78	150	13	11	0	24	46	7	650
" Central,	1820	G. W. Mackintire,	Daniel Merriman, *p. c.* Edw. M. Chapman, *p. c.*	'68 '90	'78 '92	133	275	408	14	11	20	31	12	5	0	17	7	7	375
" Union,	1836	Dea. F. C. Kimball,	E. Cutler, *p. c., em.* Forrest F. Emerson,	'50 '65	'55 '94	170	323	493	87	5	2	7	8	27	0	35	3	7	374
" Salem st.,	1848	Wm. C. Habberly,				140	324	464		27	17	44	13	76	1	90	14	3	
" Summer st.,	1865	C. H. L. Grover,	Orange C. Bailey,	'85	'94	55	96	151	34	12	5	17	3	3	8	14	2	2	60
" Plymouth,	1869	Charles F. Mann,	Archibald McCullagh, *p.c.*	'71	'90	264	477	741		14	28	42	10	10	0	20	4	12	403
" Piedmont,	1872	Henry L. Miller,	Elijah Horr, *p. c.*	'64	'93	263	451	714		38	37	75	4	67	0	71	0	12	600
" *Swedish,*	1880	Carl J. Hagberg,				155	191	346	24	22	15	37	4	21	17	42		26	200
" Pilgrim,	1885	Rev. S. D. Hosmer,	Charles M. Southgate, *p.c.*	'70	'84	136	270	406	43	20	29	49	5	9	0	14	15	3	450
" Park,	1887	Charles M. Smith,	Inman L. Willcox, *p. c.*	'89	'91	42	123	165	32	15	15	30	0	8	4	12	8	2	200
" Covenant,	1889	William Allison,	John E. Hurlbut, *p.*	'75	'90	23	50	73	12	6	3	9	1	0	0	1	3	2	130
" Hope,	1889	F. A. Thompson,	Ellsworth W. Phillips, *p. c.*	'91	'91	43	81	124	6	21	8	29	2	5	4	11	6	18	160
" **Lake View,**	1890	Fred. T. Russell,	John E. Dodge, *p. c.*	'83	'93	14	32	46	4	2	7	9	0	1	0	1	2	0	115
" Belmont,	1890	G. M. Huntington,				43	69	112		11	6	17	1	2	0	3			120
" Bethany,	1891	D. Ed. Thayer,	Albert G. Todd, *p.*	'90	'93	24	54	78	13	2	7	9	1	3	0	4	3	0	90
" *Armenian,*	1892																		
" Immanuel,	1893	Dea. C. H. Putnam,	George S. Dodge, *p. c.*	'72	'93	41	57	98	5	25	73	98	0	0	0	0	7	8	150
Worthington,	1771	Albert J. Randall,				44	105	149	38	19	0	19	2	2	0	4	12	5	80
Wrentham,	1692	Wm. M. Proctor,	Edward C. Hood, *p.*	'74	'92	29	102	131	18	6	5	11	7	1	0	8	3	0	100
Yarmouth,	1639	A. H. Eldridge, 2d,	E. Lester Marsh, *p. c.*	'92	'92	26	113	139	21	5	0	5	7	0	0	7	3	0	100
" **West,**	1840	Miss A. B. Crowell,	Henry S. Kimball,	'66	'92	6	6	12	1	0	0	0	1	0	0	1	0	0	26

Whitinsville, *see* Northbridge. Wollaston, *see* Quincy. Woods Holl, *see* Falmouth.

CHANGES from last *Year-Book's* list of churches: *Added,*— Acton, South; Blandford, 2d; Bradford, Ward Hill; Everett, Mystic Side; Haverhill, *French;* Quincy, *Swedish;* Rockport, *Swedish;* Worcester, Immanuel. *Name changed,* — Tisbury to West Tisbury.

CHURCHES: 267 with pastors installed by council; 203 with pastors otherwise inducted; 27 with supplies; 90 vacant (including 27 supplied by licentiates or ministers of other denominations). Total, 587.

MINISTERS: 271 pastors installed by council; 194 pastors otherwise inducted; 22 supplies; 293 others. Total, 780.

CHURCH MEMBERS: 34,036 males; 73,488 females. Total, 107,524, including 16,957 absent. Gain, 1,581.

ADDITIONS: 3,733 by confession; 3,260 by letter. Total, 6,993.

REMOVALS: 1,935 by death; 2,730 by dismissal; 713 by discipline. Total, 5,378.

Churches.	Sunday School.					Y. P. S. C. E.	Benevolence.										Legacies.	Home Exp.
Place.	Superintendent.	Mem.	Av.	Ad. to Ch.	Benv. Cont.	Members.	Foreign.	Ed'n.	Ch. B'd'g.	Home M.	A. M. A.	S. S.	New West.	Min. Aid.	Other.	Total.		
Will'mst'n, W. O.	Fred. C. Lindley,	126	66	5	0	22	13	0	0	11	0	3	0	0	5	32	0	414
Wilmington,	Arthur O. Buck,	146	56	0	23	46	37	5	6	20	8	12	7	0	11	106	0	1,200
Winchendon, 1st,	George B. Stone,	64	48	3	40	18	54	5	5	34	41	5	0	5	5	154	0	732
" North,	Charles L. Beals,	310	165	5	50	95	366	15	78	230	150	75	0	0	397	1,311	4,144	2,514
Winchester,	E. L. Barnard,	468	258	7	226	81	1,716	231	263	1,749	465	182	149	141	516	5,412	0	6,867
Windsor,	C. B. Goodell,	65	36	0	3	48	16	0	0	10	0	0	0	0	10	36	0	365
Woburn,	John R. Carter,	550	374	15	447	75	800	306	65	667	203	45	17	0	549	2,652	0	5,824
Woburn, North,	Benj. F. Kimball,	162	100	2	77	32	62	0	47	44	0	11	0	0	0	164	0	2,319
" *Scand.*,	Sven Froberg,	54	45	0	0	0	0	0	0	0	0	0	0	0	0	0	0	
" Montvale,	W. F. Greenough,	90	50	1	1	40	0	0	0	0	0	0	0	0	50	50	0	
Worcester, 1st,		709	390	0	160	295	203	99	64	418	281	40	0	0	404	1,509	0	8,357
" Central,	John S. Brigham,	411	254	8	35	45	678	48	95	1,955	3,059	0	128	0	550	6,513	2,754	16,757
" Union,	J. B. Crocker,	394	218	4	292	40	1,273	196	100	573	270	58	0	695	1,500	4,665	0	8,362
" Salem st.,	Henry Braman,	293	167	4	155	44	112	95	0	557	80	10	50	20	85	1,009	0	6,548
" Summer st.,	Edwin L. Smith,	105	70	8	3	20	15	0	0	10	0	3	0	0	75	103	0	1,925
" Plymouth,	Geo. H. Mellen,	602	328	10	655	83	1,402	3,638	186	3,938	526	0	0	75	19,100	28,865	21,850	12,573
" Piedmont,	Horatio L. Miller,	609	400	28	65	171	1,105	612	304	2,280	198	75	64	0	1,414	6,052	0	12,692
" *Swed.*,	Eric Sjunggress,	526	400	0	89	78	273	50	0	195	0	0	0	0	312	830	0	2,761
" Pilgrim,	John S. Brierly,	680	438	15	0	200	215	0	0	240	78	0	0	0	487	1,020	0	15,041
" Park,	Chas. R. Peacock,	185	136	12	29	60	47	0	0	50	0	0	0	19	50	166	0	7,600
" Covenant,	Jerome M. Stone,	149	99	6	12	49	13	0	0	14	6	0	0	0	15	48	0	3,100
" Hope,	George W. Watts,	221	140	15	0	51	42	0	8	36	16	0	0	0	46	148	0	1,780
" Lake View,		140	82	2	18	55	0	0	0	14	0	0	0	0	5	19	0	1,613
" Belmont,	Geo. E. Knight,	150	88	0	0	30											0	
" Bethany,	Charles H. Hill,	120	69	1	0	39											0	
" *Armenian*,																		
" Immanuel,	W. H. Moulton,	226	165	19	84	45	0	10	0	40	51	25	0	0	41	167	0	502
Worthington,	Perley Skelton, *a*	104	48	12	15	38	36	5	5	32	41	7	5	0	10	141	0	1,450
Wrentham,	Wm. E. Pond,	188	107	4	12	103	41	0	29	188	16	12	0	16	118	420	1,571	
Yarmouth,	E. Dexter Payne,	95	60	0	44	0	80	10	60	170	130	0	0	0	40	490	0	2,150
" West,	Isaiah Crowell,	22	16	0	0	0	5	0	0	6	4	0	0	0	0	15	0	480

a **West Worthington.**

Baptisms: 1,849 adult; 1,804 infant.

In Sabbath Schools: Members, 117,905. Gain, 2,248; average, 70,790; joined the church, 2,421; benevolence, $39,422.

Young People's Societies: Number, 510; 32,661 members.

Families: 565 churches reporting (532 last year), 80,788. Gain, 3,004.

Benevolent Contributions: 559 churches reporting (547 last year): Foreign, $139,298; Education, $42,411; Church Building, $24,202; Home, $185,801; A. M. A., $46,771; Sunday School, $15,160; New West, $8,653; Ministerial Aid, $7,694; Other, $205,894. Total, $675,884; Decrease, $176,171.

Home Expenditures: 551 churches reporting (540 last year), $1,709,342. Increase, $107,632.

Organization: Twenty-five Associations of Ministers and twenty-five Conferences of Churches are united in the General Association of the Congregational Churches of Massachusetts. Seekonk is associated with Rhode Island.

MICHIGAN.

CHURCHES.		CLERKS.	MINISTERS.			MEMBERS.				ADMITTED.			REMOVED.				BAPT.		FAM
City or Town.	Org.	Name.	Name.	Ord.	C'd.	Ma.	Fe.	To.	Ab.	C.	L.	To.	Di.	L.	Dc.	To.	Ad.	Inf.	
Ada, 1st,	1849	John R. Bradfield,	[William A. Weller, *U. B.*]	'94	23	42	65	27	0	0	0	1	1	0	2	0	0	30
" 2d, **Chapel,**	1875	D.J. McNaughton,	[William A. Weller, *U. B.*]	'94	17	22	39	4	0	0	0	1	1	0	2	0	0	22
Addison,	1884	Jonas G. Hetfield,			17	43	60	10	0	2	2	0	0	3	3	0	0	30
Alamo,	1867	F. M. Long,	Frederick D. Randall, *p.*	'73	'93	46	79	125	10	30	2	32	3	3	7	13	18	0	75
Alba,	1879	Charles H. Pierce,				29	22	51	13	2	1	3	1	0	0	1	0	1	50
Algansee,	1886	Miss M.G.Hungerford	Nathaniel D.Lanphear, *p.*	'76	'93	8	13	21	7	1	0	1	0	1	0	1	2	0	50
Allegan,	1858	Grant Goodrich,	Moses M. Martin, *p.*	'65	'90	46	106	152	9	18	8	26	1	5	0	6	9	1	85
Allendale,	1871	Robert Pritchard,	Warren P. Wilcox, *p.*	'78	'90	21	40	61	3	1	0	1	1	2	0	3	0	0	45
Allenville, **Moran,**	1892	Samuel Burton,	Thomas Parker, *p.*	'70	'92	14	15	29	5	0	0	0	0	0	4	4	1	3	7
Almira,	1864					7	4	11	8	0	0	0	0	0	0	0	0	0	
Almont,	1838	Miss S. Durham,	Frank J. Estabrook, *p.*	'92	'92	37	93	130	22	38	9	47	1	5	5	11	26	0	90
Alpena,	1862	L. A. Tompkins,	Helmas H. Van Auken, *p.*	'64	'85	86	159	245	60	64	11	75	3	5	145	153	21	40	240
Alpine & Walker, **Gr.Rapids,**	'69		John T. Walker, *p.*	'89	'93	24	38	62	22	0	1	1	1	10	12	23	0	11	21
Ann Arbor,	1847	Rufus Waples,	John W. Bradshaw, *p.*	'74	'88	131	221	352	61	7	19	26	9	28	0	37	2	2	200
Arcadia, **Burnham,**	1892	Mrs. S. Gilbert,	Wm. H. Hannaford, *p.*	'93	'92	3	6	9	1	0	0	0	0	0	0	0	0	0	20
Armada,	1838	Mrs. H. J. Barrows,	John H. Ashby, *p.*	'78	'89	47	107	154	25	7	1	8	1	1	0	2	6	3	80
Ashley,	1885	Morris Bird,				16	39	55	10	3	2	5	0	4	20	24	0	2	30
Athens,	1878	Edgar Stimpson,	William H. Hill, *p.*	'92	'93	17	54	71	5	1	2	3	4	3	0	7	1	0	30
Atwood,	1867																		
Augusta,	1847	Mrs. W. E. Cock,				15	43	58	2	9	0	9	0	0	0	0	1	6	42
Baldwin,	1879	Miss L.M. Royston,	Alfred T. Waterman, *p.*	'64	'93	9	15	24	3	2	1	3	1	8	0	9	3	0	40
Bancroft,	1880	P. M. Lyman,	Frederick W. Bush, *p.*	'71	'91	28	70	98	8	31	5	36	0	5	0	5	27	0	75
Bangor, 1st,	1883	Mrs. E. Daggett,	Nelson R. Woods, *p.*	'80	'94	11	37	48	10	0	0	0	0	4	0	4	0	0	34
" West,	1893	Miss Alice Provost,	Nelson R. Woods, *p.*	'80	'94	5	9	14	0	0	0	0	0	0	0	0	3	0	25
Baroda,	1892	Mrs. E. Marsh,	William Childs, *p.*	'91	'93	7	10	17	0	0	0	0	0	0	0	0	0	0	20
Bass River,	1892	A. D. Foster,	Warren P. Wilcox, *p.*	'78	'90	29	41	70	1	3	0	3	0	7	0	7	2	0	40
Batavia, **Union City,**	1887	L. E. Trumbull,	John R. Mason, *p.*	'87	'93	12	23	35	10	1	0	1	1	1	0	2	0	0	25
Bay City,	1875	J. C. Cameron,	Charles T. Patchell, *p.*	'90	'92	80	136	216		107	8	115	1	17	0	18	0	0	140
Bay Mills, **Superior,**	1879	Mrs.A.H.Scribner,				6	23	29	3	7	7	14	0	0	0	0	7	6	20
Bedford,	1848	J. H. Atwood,	[Samuel J. Fleming, *Meth.*]	'93	52	91	143	0	18	4	22	1	1	1	3	0	0	100
Belding,	1892	Walter J. Hills,	Charles I. Deyo, *p.*	'62	'92	12	30	42	3	1	3	4	0	0	0	0	3	1	45
Bellaire,	1883	Charles S. Wilcox,	Charles D. Banister, *p.*	'86	'92	18	35	53	3	3	1	4	0	6	1	7	2	2	50
Benton Harbor,	1866	S. C. Sharpe,	George L. Cady,	'94	'94	59	142	201	0	23	19	42	1	2	1	4	10	2	175
Benzonia,	1860	Zelos F. McGee,	Merle A. Breed, *p.*	'93	'93	60	82	142	7	7	6	13	2	3	0	5	0	2	62
Berlamont,	1885																		
Berryville,	1887	Wm. H. Claspill,	David Curry, *p.*	'89	'94	4	12	16	3	1	0	1	0	0	1	1	0	0	25
Bethel, **Gilead,**	1890	A. R. Bonney,	Henry A. Decker, *p.*	'86	'93	34	52	86	4	10	1	11	0	0	2	2	5	0	5
Big Prairie,	1887	Mrs. M. Fisher,	David A. Holman, *p.*	'91	'93	4	19	23	0	13	2	15	0	3	0	3	0	0	25
Big Rapids, 1st,	1876	W. F. Slawson,	William Millar, *p.*	'92	'93	28	69	97	10	13	10	23	0	37	12	49	4	0	50
" Township,	1893	R. W. Dickson,	William Millar, *p.*	'92	'93	10	22	32	0	32	0	32	0	0	0	0	11	0	14

SUNDAY SCHOOLS AND BENEVOLENCE.

CHURCHES.	SUNDAY SCHOOL.					Y.P.S. C.E.	BENEVOLENCE.											Legacies.	Home Exp.
Place.	Superintendent.	Mem.	Av.	Ad. to Ch.	Benv. Cont.	Members.	Foreign.	Ed'n.	Ch. B'd'g.	Home M.	A. M. A.	S. S.	New West.	Min. Aid.	Other.	TOTAL.			
Ada, 1st,	Chas. H. Nellist,	45	25	0	$ 0	0	$ 0	$ 0	$5	$ 0	$ 0	$ 0	$ 0	$ 0	$ 0	$5	$ 0	$85
" 2d,	D.J.McNaughton,	53	40	0	0	30	0	0	0	13	0	1	0	0	0	14	0	105
Addison,	W. J. Martin,	98	42	0	4	42	12	0	5	10	0	4	0	1	13	45	0	650
Alamo,	H. P. Shutt,	125	75	0	0	45	89	0	15	10	80	0	0	5	0	199	0	1,000
Alba,	John W. Ray,	90	53	3	5	51	0	0	0	40	0	4	0	0	0	44	0	650
Algansee,	V. U. Hungerford,	30	27	1	5	30	0	0	0	1	1	0	0	0	5	7	0	76
Allegan,	A. S. Butler,	200	140	15	10	77	59	2	20	245	94	13	0	2	3	438	0	1,415
Allendale,	Robert Pritchard,	100	34	0	6	0	0	0	2	16	0	6	0	5	0	23	0	115
Allenville,	Mrs.L.J. McAuley					5	0	0	0	10	0	0	0	0	0	16	0	35
Almira,						0	10	0	0	10	0	0	0	0	150	170	0	
Almont,	R. D. Harris,	270	167	17	16	109	27	9	4	135	4	16	2	0	0	197	0	1,220
Alpena,	Arthur G. Hopper,	493	350	30	48	90	30	0	0	195	0	25	0	15	0	265	0	2,700
Alpine & Walker	E. Manley,	79	38	0	9	0	32	0	0	22	0	0	0	0	0	54	0	638
Ann Arbor,	Frank C. Wagner,	215	175	5	31	110	691	0	60	908	150	20	45	30	239	2,143	0	3,967
Arcadia,	L. L. Finch,	20	12	5	0	0	0	0	0	0	0	0	0	0	0	0	0	42
Armada,	Mrs.H.J.Barrows,	175	94	2	13	49	0	28	0	43	16	5	0	0	30	122	0	1,189
Ashley,	Richard Robson,	60	50	0	2	10	0	0	1	1	0	0	0	0	0	2	0	325
Athens,	Mrs. L. Walsh,	80	50	1	6	30	0	0	0	5	0	0	0	0	0	5	0	480
Atwood,																		
Augusta,	Rev.P.H.Simpson	95	57	6	0	0	0	0	0	0	0	0	0	0	0	0	0	
Baldwin,	C. H. Jackson,	80	60	0	3	43	0	0	0	6	0	2	0	0	0	8	0	340
Bancroft,	Mrs. F. W. Bush,	115	55	14	6	24	6	6	0	63	0	5	0	8	1	89	0	840
Bangor, 1st,	C. C. Phillips,	40	25	0	0	0	0	0	0	0	0	0	0	0	0	0	0	150
" West,	George Provost,	65	30	0	0	12	0	0	0	5	0	0	0	0	0	5	0	75
Baroda,	Edward Marsh,	38				0	0	0	0	0	0	0	0	0	0	0	0	0
Bass River,	J. Vanhingen,	35	25	0	2	0	0	0	3	0	2	0	3	0	0	8	0	1,146
Batavia,	David Moore,	45	30	0	0	22	0	0	1	0	0	0	0	0	0	1	0	150
Bay City,	Ernest B. Perry,	150	105	17	81	58	26	0	0	143	0	22	0	0	76	267	0	1,849
Bay Mills,	A. H. Scribner,	55	33	2	5	17	0	0	6	8	0	5	0	0	0	19	0	95
Bedford,	J. F. Crane,	100	66	0	0	56	0	0	0	0	0	0	0	0	0	0	0	758
Belding,	Carl A. George,	100	60	0	0	0	0	0	0	0	0	7	0	0	0	7	0	1,150
Bellaire,	W. J. Wilcox,	120	70	1	7	52	0	0	0	35	0	7	0	0	0	42	0	400
Benton Harbor,	G. F. Sonner,	440	255	12	77	115	50	3	17	175	5	0	0	0	75	325	0	3,200
Benzonia,	George A. Clark,	165	115	7	29	75	58	33	9	82	28	17	10	6	0	243	0	1,600
Berlamont,																		
Berryville,	W. H. Claspill,	55	27	3	2	0	0	0	0	4	0	0	0	0	10	14	0	34
Bethel,	A. R. Bonney,	100	63	3	0	50	0	0	0	8	0	0	0	0	0	8	0	300
Big Prairie,	Henry Forwood,	40	25	4	0	0	0	0	0	0	0	0	0	0	0	0	0	75
Big Rapids, 1st,	W. F. Slawson,	130	111	8	0	40	0	0	4	10	0	0	0	0	0	14	0	1,200
" Township,	Mrs. R. Dickson,	40	30	0	0	40	0	0	0	2	0	0	0	0	0	2	0	150

CHURCHES.		CLERKS.	MINISTERS.			MEMBERS.				ADMITTED.			REMOVED.				BAPT.		FAM
City or Town.	Org.	Name.	Name.	Ord.	C'd.	Ma.	Fe.	To.	Ab.	C.	L.	To.	Di.	L.	De.	To.	Ad.	Inf.	
Blackmar,	1889																		
Bradley,	1879	Solomon S. Fox,	John J. Bunnell, *p.*	'65	'93	8	24	32	3	6	2	8	1	1	0	2	3	0	20
Breckenridge,	1881	George W. Selleck,	Walter D. King, *p.*	'81	'91	30	52	82	20	7	1	8	1	4	0	5	5	0	36
Bridgman,	1879	C. E. Whitten,	William Childs, *p.*	'91	'93	17	24	41	3	0	0	0	0	1	3	4	0	0	50
Bridgeport,	1868	Mrs. Dennis Bow,				11	21	32	4	0	0	0	0	2	0	2	0	0	40
Briley, **Big Rock,**	1887	C. A. Rice,	[Harvey Post, *Meth.*]		'94	4	4	8	0	0	0	0	0	0	0	0	0	0	60
Bronson,	1868	Mrs. H. O. Moffitt,	Henry A. Decker, *p.*	'86	'93	28	73	101	37	3	3	6	3	4	0	7	3	0	60
Bruce,	1833																		
Byron, **Center,**	1890	Stephen A. Cross,	A. Lindley Griswold,	'94	'94	14	10	24	0	1	0	1	0	0	0	0	1	0	
Butternut,	1892	E. C. Henty,	I. Allen Shanton, *p.*	'85	'93	11	13	24	4	0	0	0	2	0	5	7	8	2	10
Cadillac,	1883	Mrs. M. C. Cutler,	William A. Colledge, *p.*	'86	'90	45	95	140	40	2	5	7	1	5	0	6	1	0	200
Calumet,	1873	Edw. S. Grierson,	William Wallace, *p.*	'85	'93	89	134	223	12	25	4	29	2	9	19	30	4	6	135
Canandaigua,	1859	E. E. Hill,				7	23	30	10	0	0	0	0	0	0	0	0	0	10
Cannon, **Rockford,**	1846	Dea. S. Weller,	Isaac B. Lillie, *p.*	'86	'92	44	66	110	13	6	0	6	3	2	0	5	5	0	75
Cannonsburg,	1875	G. T. Young,	Isaac B. Lillie, *p.*	'86	'92	17	18	35	1	0	0	0	0	0	0	0	0	0	75
Carmel, **Charlotte,**	1883	Mrs. W.H. Pollard,	Henry S. Roblee, *p.*	'84	'92	24	42	66	2	18	8	26	0	0	0	0	13	0	24
Carson City,	1872	Alfred B. Loomis,	I. Allen Shanton, *p.*	'86	'93	22	53	75	10	14	9	23	3	2	14	19	11	0	28
Carsonville,	1887	Mrs. J. E. Shepard,	John F. Hutchinson, *p.*	'93	'93	9	7	16	0	6	3	9	1	0	3	4	4	0	25
Cedar Springs,	1870	E.J. Quackenbush,	Oakley B. Thurston, *p.*	'86	'94	16	39	55	8	21	1	22	0	0	0	0	5	0	40
Central Lake,	1884	Wilbur J. Smith,	[A. A. Wall,]			10	14	24	2	1	4	5	1	0	0	1	0	0	50
Ceresco,	1869	Mrs.Lorain Lewis,	Edward H. Harbridge, *p.*	'84	'92	15	32	47	4	7	9	16	1	4	0	5	7	0	50
Charlevoix,	1882	Horace S. Harsha,	William H.Macpherson, *p.*	'91	'91	27	87	114		8	7	15	0	2	19	21	0	0	50
Charlotte,	1851	Edwin L. Coy,	Henry S. Roblee, *p.*	'84	'90	96	191	287	32	34	10	44	0	10	0	10	23	5	200
Chase,	1873	Mrs. O.J. Cadwell,	Charles S. Delvin, *p.*	'84	'92	16	38	54	3	16	7	23	0	0	0	0	11	3	30
Chassell,	1890	A. L. Noble,	Eugene I. Grinnell, *p.*	'71	'93	14	23	37	0	5	3	8	0	3	0	3	2	5	53
Cheboygan,	1872	A. P. Frost,	James Hyslop, *p. c.*	'85	'92	34	91	125	15	20	10	30	2	3	0	5	3	11	135
Chelsea,	1849	H.W. Schmidt,				71	147	218	29	1	6	7	8	2	0	10	0	1	120
Chesaning,	1883	A. J. Wilson,	William H. Millar, *p.*	'58	'87	18	33	51	2	4	0	4	1	0	7	8	4	0	50
Chester,	1879	MissJ.W.Clements				7	13	20	0	0	0	0	0	1	0	1	0	0	
Chesterfield,	1847	M. F. Devinney,	William R. Gillett, *p.*	'85	'92	19	26	45	12	2	0	2	1	4	0	5	0	0	17
Chester Station,	1884	Mrs. L. Summers,				9	17	26	0	0	0	0	0	0	0	0	0	0	12
Chippewa Lake,	1885	Mrs. H. C. Ward,	William J. Tarrant, *p.*	'84	'93	9	16	25	4	7	1	8	0	1	2	3	0	0	24
Clare,	1872	Mrs. M. A. Thurston,	Samuel A. Long, *p.*	'74	'93	33	76	109	18	11	6	17	1	5	1	7	2	0	50
Clarksville,	1893	Geo. E. Marvin,	John W. Arney, *p.*	'83	'93	60	63	123	0	117	6	123	0	0	0	0	58	0	60
Cleon,	1872																		
Clinton,	1833	C. M. Halliday,	Thomas H. Warner, *p.*	'90	'93	47	125	172	6	10	8	18	2	5	0	7	9	2	95
Clio,	1871	A. Goodfellow,	John Claflin,	'86	'94	23	45	68	7	2	0	2	1	6	1	8	0	0	65
Coloma,	1853	Mrs. L. E. Gilson,	William B. Dada, *p.*	'59	'87	14	21	35	7	0	0	0	2	0	0	2	0	0	55
Columbus, **Richmond,**	1851	Wm. H. Quick,	Ward I. Hunt, *p.*	'54	'79	33	59	92		0	0	0	2	2	0	4	0	5	75
Constantine,	1888	Franklin Wells,	George R. Parrish, *p.*	'89	'92	56	101	157	10	32	11	43	2	4	0	6	16	11	150

CHURCHES.	SUNDAY SCHOOL.					Y.P.S. C.E.	BENEVOLENCE.											
Place.	Superintendent.	Mem.	Av.	Ad. to Ch.	Benv. Cont.	Members.	Foreign.	Ed'n.	Ch. B'd'g.	Home M.	A. M. A.	S. S.	New West.	Min. Aid.	Other.	TOTAL.	Legacies.	Home Exp.
Blackmar,	[Union school.]																	
Bradley,	Reuben W. Fox,	50	35	2	3	25	0	0	1	3	0	3	0	0	8	15	0	222
Breckenridge,	Clark Loomis,	60	46	4	6	30	11	1	5	38	2	3	3	0	61	124	0	175
Bridgman,	F. Whipple,	62	35	0	6	30	0	0	0	30	0	0	0	0	0	30	0	300
Bridgeport,	Eugene Ellis,	70	35	0	0	0	0	0	2	0	66	0	0	5	0	73	0	464
Briley,	C. A. Rice,	30	20	0	0	0	0	0	0	6	0	0	0	0	0	6	0	45
Bronson,	John V. Allen,	59	37	1	0	47	39	0	4	0	0	0	0	0	0	43	0	505
Bruce,																		
Byron,	Stephen A. Cross,	75	40	1	0	0	0	0	0	0	0	0	0	0	0	0	0	25
Butternut,	Earl W. Johnson,	40	30	0	3	0	3	0	0	0	0	0	0	0	0	3	0	
Cadillac,	F. H. Goodman,	200	140	0	0	35	25	0	24	131	0	0	0	65	200	445	0	2,777
Calumet,	R. H. Osborn,	300	251	17	75	121	148	155	310	176	145	0	10	40	611	1,595	0	2,670
Canandaigua,	E. E. Hill,	35	23	0	0	0	0	0	0	0	0	0	0	0	0	0	0	
Cannon,	Warren Wait,	126	80	3	13	65	0	0	0	51	0	13	0	0	0	64	0	480
Cannonsburg,	G. T. Young,	45	30	0	6	0	0	0	0	8	6	11	0	0	0	25	0	186
Carmel,	Wm. Holden,	87	45	1	0	0	0	0	5	20	0	0	0	0	0	25	0	246
Carson City,	J. W. Hallett,	67	58	0	0	25	0	0	3	1	0	0	0	0	0	4	0	
Carsonville,	Joshua Bettis,	50	35	0	6	47	0	0	0	0	0	0	0	0	0	0	0	
Cedar Springs,	F. L. Fuller,	80	65	0	5	25	0	0	12	0	0	5	0	0	0	17	0	822
Central Lake,	[Union school.]					48	0	0	3	12	0	0	0	0	0	15	0	350
Ceresco,	Mrs. L. Lewis,	50	40	5	2	30	4	0	1	8	0	1	0	0	0	14	0	475
Charlevoix,	W. H. Millar,	90	75	0	9	49	0	0	6	65	0	3	0	0	0	74	0	1,094
Charlotte,	Chas. E. Chapple,	225	160	19	18	65	100	0	20	350	0	0	0	0	25	495	0	2,750
Chase,	Cephas Smith,	50	45	7	10	0	0	0	2	34	1	2	0	0	0	39	0	410
Chassell,	O. D. Bentley,	74	32	5	3	20	10	0	0	10	0	0	0	0	68	88	0	2,073
Cheboygan,	Robert Nimmo,	144	102	2	35	31	14	7	17	76	0	17	0	1	11	143	0	1,190
Chelsea,	Louis Freeman,	170	102	1	17	4	69	0	0	224	0	0	0	0	0	293	0	1,124
Chesaning,	D. O. Quigley,	50	35	2	4	0	0	0	1	5	0	3	0	0	0	9	0	418
Chester,	J. W. Clements,	30	20	0	0	0	0	0	0	0	0	0	0	0	0	0	0	250
Chesterfield,	R. E. Knight,	74	38	2	6	0	0	0	0	9	0	4	0	0	0	13	0	230
Chester Station,	A. L. Spafford,	40	30	0	0	0	0	0	0	12	0	0	0	0	0	12	0	0
Chippewa Lake,	H. C. Ward,	45	38	0	0	22	0	0	5	0	0	0	0	0	0	5	0	186
Clare,	R. E. Mussell,	150	110	0	0	24	8	0	63	12	0	0	0	3	0	86	0	591
Clarksville,	Frank Richards,	100	66	0	0	0	0	0	0	0	0	0	0	0	0	0	0	0
Cleon,																		
Clinton,	W. S. Kimball,	162	91	7	15	90	35	0	10	92	15	0	0	0	20	172	0	1,059
Clio,	J. R. Field,	65	50	1	2	0	0	0	0	20	0	0	0	0	2	22	0	700
Coloma,	Byron Pratt,	83	63	0	4	66	11	5	5	43	10	1	0	0	9	84	0	348
Columbus,	Herman J. Vogt,	50	30	0	0	0	25	0	1	32	0	13	0	0	0	71	0	50
Constantine,	R. N. Morris,	137	100	6	25	35	47	15	0	48	0	0	0	0	20	130	0	1,922

CHURCHES.		CLERKS.	MINISTERS.			MEMBERS.				ADMITTED.			REMOVED.				BAPT.		FAM
City or Town.	Org.	Name.	Name.	Ord.	C'd.	Ma.	Fe.	To.	Ab.	C.	L.	To.	Di.	L.	Dc.	To.	Ad.	Inf.	
Cooper,	1843	John M. DeLano,	William A. Bockoven, *p.*	'93	'93	27	70	97	23	1	2	3	1	7	0	8	1	0	65
Copemish,	1890	Mrs. L.M. Canniff,	[Ray M. Busler, *Bapt.*]	'93	'94	8	9	17	5	0	5	5	0	0	0	0	0	1	40
Coral,	1872	J. B. Owen,	William A. Hutchinson, *p.*	'92	'92	20	60	80	10	3	1	4	1	2	0	3	3	0	
Corinth,	1893	Jacob F. Hacker,	Harry Appleton, *p.*	'91	'93	16	18	34	2	4	0	4	0	0	0	0	3	0	25
Covert,	1870	Frank E. Rood,	Edward G. Palmer,	'92	'94	39	53	92	16	4	1	5	1	6	0	7	1	1	150
Croton,	1871	B. V. Kelley,				1	7	8	0	0	0	0	0	0	0	0	0	0	40
Crystal,	1877	Miss Eva Frisbie,	Benson C. Robbins, *p.*	'83	'92	15	24	39	6	17	3	20	0	0	0	0	17	9	60
Custer,	1879	Mrs. Fannie Fry,	William Bradley, *p.*	'75	'94	2	11	13	0	0	1	1	0	4	0	4	0	2	75
Delta,	1852	A. E. Vandewalker,	William MacCan, *p.*	'84	'93	12	23	35	6	0	0	0	1	3	0	4	0	0	35
Detroit, 1st,	1844	Francis Raymond,	William H. Davis, *p. c.*	'77	'84	233	403	636	32	32	57	89	6	20	6	32	11	19	375
" Woodward av.,	1866	Wm. H. Burr,	Heman P. DeForest, *p.*	'67	'89	103	239	342	38	11	12	23	2	14	1	17	3	2	175
" Plymouth,	1881	Ed. T. Billings,	Morgan Wood, *p.*	'90	'91	178	336	514	65	104	37	141	4	40	0	44	22	2	450
" Fort st.,	1881	James R. Walker,	Jesse Povey, *p.*	'65	'90	51	102	153	4	3	5	8	1	9	0	10	0	6	150
" Mt. Hope,	1889	Thomas Martin,	William Mitchell, *p.*	'57	'89	35	54	89		10	0	10	0	0	0	0	0	10	54
" *German*,	1890	William Pollack,	Anton Huelster, *p.*	'70	'93	21	30	51	0	8	4	12	0	0	1	1	0	4	40
" Pilgrim,	1893	Miss R. Trick,	[Reuben L. Breed, *Lic.*]		'94	21	32	53	1	49	4	53	0	0	0	0	14	0	
Dexter,	1837	Miss D. Francisco,	Frank Blomfield, *p.*	'87	'93	24	75	99	16	0	0	0	2	12	0	14	0	5	65
Disco,	1891	Levi H. Cannon,	John S. Edmunds, *p.*	'84	'93	12	14	26	4	0	0	0	1	0	0	1	0	0	26
Dorr, **Moline,**	1857	Arthur C. Gilbert,	Harry Appleton, *p.*	'90	'92	65	78	143	15	24	9	33	4	0	4	8	9	0	50
Douglas,	1882	Mrs. D. C. Putnam,	John Sailor, *p.*	'48	'93	12	43	55	13	0	3	3	1	1	0	2	0	0	33
Dover,	1887	Fred. Hudson,	Samuel A. Long,	'74	'94	5	9	14	2	1	1	2	0	0	4	4	1	0	15
Dowagiac,	1850	Chas. H. Stebbins,	William C. Allen, *p.*	'73	'93	30	78	108	8	6	2	8	1	1	11	13	4	3	75
Dundee,	1839	Miss Helen S. Hall,	Wm. H. Skentlebury, *p.*	'75	'89	19	66	85	16	10	2	12	1	5	6	12	4	1	100
East Fulton, **Pompeii,**	1866	George W. Price,	George W. Riggs, *p.*	'92	'92	16	30	46	1	14	0	14	0	1	4	5	16	0	40
East Gilead, **Bethel,**	1865	L. P. Carter,				12	18	30	10	1	2	3	2	2	0	4	0	0	35
Eastlake,	1882																		
Eastmanville,	1866	Paul Mastenbrook,	John M. Sutherland, *p.*	'87	'92	4	5	9	2	0	0	0	0	0	0	0	0	0	40
E. Nelson, **Cedar Springs,**	'88	W. D. Benjamin,	Oakley B. Thurston, *p.*	'86	'94	15	27	42	4	11	0	11	1	0	7	8	7	0	30
East Newton, **Ceresco,**	1882		Albert A. Luce, *p.*	'92	'94	15	41	56	6	13	2	15	0	0	0	0	11	0	25
East Paris,	1860	Mrs. E. Slater,	William H. Underhill, *p.*	'87	'92	14	34	48	7	1	4	5	1	0	0	1	1	0	31
Eastport,	1885	Mrs. M. M. Child,	[A. A. Wall,]		'94	5	11	16	2	4	2	6	0	1	2	3	0	0	20
East Tawas,	1876																		
Eaton Rapids,	1843	Miss J. Hosler,	Elisha W. Miller, *p.*	'93	'93	22	77	99	10	10	3	13	3	3	3	9	7	0	60
Edmore,	1879	Ed. W. Peoples,	Henry Marsh, *p.*	'75	'80	28	60	88	15	20	4	24	1	2	12	15	4	1	100
Ellsworth,	1888	Mrs. N.M. Wrisley,	Cornelius G. Haan, *p.*	'92	'93	15	21	36	4	29	2	31	0	0	3	3	1	2	25
Essexville,	1879	Mrs. A. E. Felker,	[J. G. Haller, *Evang.*,]		'93	15	42	57	9	0	0	0	0	5	0	5	0	5	100
Ewen Station,	1892	L. G. Haven,	Charles H. Harger, *p.*	'93	'93	3	4	7	1	0	3	3	0	0	0	0	0	0	56
Excelsior, **Kalkaska,**	1879	Mrs. E. Campbell,	Andrew M. Cross, *p.*	'83	'93	3	7	10	3	1	0	1	0	0	0	0	0	0	20
Farwell,	1872	James McMichael,	Nathan W. Pierce, *p.*	'69	'91	17	46	63	4	21	4	25	1	3	10	14	17	9	60
Filer City,	1883																		

CHURCHES.	SUNDAY SCHOOL.					Y.P.S. C.E.	BENEVOLENCE.										Legacies.	Home Exp.
Place.	Superintendent.	Mem.	Av.	Ad. to Ch.	Benv. Cont.	Members.	Foreign.	Ed'n.	Ch. B'd'g.	Home M.	A. M. A.	S. S.	New West.	Min. Aid.	Other.	TOTAL.		
Cooper,	James Wenham,	137	77	1	9	62	39	0	0	42	0	9	0	0	0	90	0	897
Copemish,	C. B. Canniff,	75	65	0	0	40	0	0	0	21	0	0	0	0	0	21	0	920
Coral,	L. L. Church,	90	60	2	7	0	0	0	4	14	0	7	0	0	0	25	0	280
Corinth,	R. Herman,	60	40	2	3	25	0	0	0	25	0	3	0	0	8	36	0	2,000
Covert,	A. S. Packard,	180	100	4	18	77	11	0	7	44	22	8	2	0	15	109	0	927
Croton,							0	0	0	10	0	0	0	0	0	10	0	
Crystal,	E. D. Younge,					59	0	0	0	8	0	0	0	0	0	8	0	247
Custer,	Mrs. F. J. Fry,	75	36	0	0		0	0	4	8	0	0	0	0	0	12	0	150
Delta,	A.E.Vandewalker	90	50	0	3	0	0	0	9	0	0	0	0	0	0	9	0	130
Detroit, 1st,	Wm. H. Strong,	834	519	22	650	90	1,138	564	6,453	3,261	356	149	53	143	1,443	13,560	0	15,811
" Wood'd av.	C. E. Fox,	154	132	10	146	77	597	3,408	100	8,492	104	100	0	45	0	12,846	0	6,000
" Plymouth,	A. A. Higginson,	690	326	20	0	59	7	0	0	10	0	0	0	0	181	198	0	4,702
" Fort st.,	Jas. R. Walker,	311	214	0	17	95	7	2	1	50	7	15	0	0	41	123	0	1,572
" Mt. Hope,	J. A. Reichrath,	275	158	4	57	44	0	19	0	54	0	19	0	0	44	136	0	
" *German*,	N. Hammer,	75	60	0	12	16	3	3	0	18	0	0	0	0	0	24	0	312
" Pilgrim,	W. J. Blakesly,	70	60	0	0	21	0	0	0	0	0	0	0	0	0	0	0	0
Dexter,	Wm. C. Clark,	70	48	0	0	27	0	0	0	39	10	2	0	0	0	51	0	1,018
Disco,	Wesley Phillips,	40	26	0	5	0	0	0	0	0	0	0	0	0	0	0	0	150
Dorr,	Arthur C. Gilbert,	107	78	8	9	78	40	0	9	91	0	0	0	4	65	209	0	636
Douglas,	J. F. Taylor,	92	70	0	0	35	0	0	0	0	0	0	0	0	0	0	0	552
Dover,	Mrs. Ellen Leach,	30	25	0	1	30	0	0	5	9	0	1	0	0	0	15	0	75
Dowagiac,	O. G. Beach,	190	116	2	5	47	50	0	0	103	0	0	0	0	60	213	0	2,400
Dundee,	L. J. Ostrander,	205	116	3	0	30	10	0	5	35	0	0	0	0	0	50	0	668
East Fulton,	Henry Reed,	60	55	7	0	50	0	0	0	21	7	3	0	0	0	31	0	264
East Gilead,	John H.Wilkins,	65	52	1	1	55	15	0	0	4	0	4	0	0	0	23	0	144
Eastlake,	H. W. Carey,	165	98															
Eastmanville,	Marvel Garrison,	80	60	0	11	15	0	0	2	10	0	0	0	0	0	12	0	
East Nelson,	G. F. Furner,	50	38	4	0	0	0	0	0	0	0	0	0	0	15	15	0	289
East Newton,	H. E. Francisco,	45	30	2	0	0	0	0	0	0	0	0	0	0	30	30	0	300
East Paris,	Frank A. Taylor,	63	30	1	4	27	0	0	0	33	0	0	0	0	4	37	0	389
Eastport,	R. R. Wilkinson,	80	40	0	3	32	0	0	3	13	0	0	0	0	0	16	0	179
East Tawas,													0	0				
Eaton Rapids,	James F. Harris,	156	80	6	21	46	17	0	0	109	14	9	0	10	42	201	0	1,230
Edmore,	Mrs. A. B. Marsh,	125	70	20	1	37	3	0	3	25	3	5	0	0	0	39	0	360
Ellsworth,	W. C. Mears,	54	30	8	0	0	0	0	0	16	0	0	0	0	0	16	0	300
Essexville,	J. B. Stevens,	70	58	0	3	48	4	0	0	0	16	3	0	0	0	23	0	
Ewen Station,	Mrs. L. J. Stambaugh,	50	30	0	0	50	0	0	0	0	0	6	0	0	0	6	0	31
Excelsior,	Mrs. E. Campbell,	26	20	1	3	0	0	0	1	0	0	0	0	0	3	4	0	60
Farwell,	Charles Dell,	95	70	3	0	24	8	0	5	46	0	5	0	4	12	80	0	556
Filer City,																		

CHURCHES.		CLERKS.	MINISTERS.			MEMBERS.				ADMITTED.			REMOVED.				BAPT.		FAM
City or Town.	Org.	Name.	Name.	Ord.	C'd.	Ma.	Fe.	To.	Ab.	C.	L.	To.	Di.	L.	De.	To.	Ad.	Inf.	
Fishers Station,	1890	Mrs. Alice Bryson,	A. Lindley Griswold,	'94	'94	9	16	25	10	0	0	0	0	3	2	5	0	0	17
Flat Rock,	1858	John H. Peters,	Henry O. Parker, *p.*	'58	'93	26	33	59	5	0	0	0	0	11	0	11	0	2	40
Flint,	1867	E. L. Bangs,	William H. Brodhead, *p.*	'78	'93	57	141	198	42	3	0	3	3	15	0	18	2	0	100
Frankfort,	1868	Mrs. R. Wadsworth	Chester W. Greene, *p.*	'89	'93	17	41	58	10	0	7	7	3	1	0	4	0	0	250
Fredonia, **Marshall,**	1868	Geo. D. Wilson,				43	44	87	32	10	4	14	0	0	0	0	10	0	32
Freeland,	1891	Watson A. Lewis,	Jacob H. Lewis, *p.*	'63	'91	43	74	117	15	6	0	6	2	0	1	3	2	0	65
Freeport,	1877	J. H. Herrington,	[George Mylne, *Presb.*]			29	57	86	5	1	6	7	1	5	4	10	4	0	40
Fremont,	1875	Mrs. N. E. Skinner,	Henry Marshall, *p.*	'89	'93	12	34	46	8	1	5	6	1	3	1	5	1	2	50
Fruitport,	1873	Mrs. W. H. Stevenson.	Levi A. Witham, *p.*	'88	'90	5	19	24	4	0	4	4	0	6	0	6	0	0	20
Galesburg,	1835	Mrs. P. C. Whitford,	Charles H. Ticknor, *p.*	'88	'93	36	95	131	9	1	3	4	2	6	6	14	0	0	30
Garden,	1887	Peter R. Legg,	[Charles Prisk, *Lic.*]		'93	9	14	23	7	0	0	0	0	0	0	0	0	0	6
Gaylord,	1877	Arthur H. Hall,	[Jonathan Turner, *Lic.*]		'93	29	33	62	10	9	2	11	1	0	0	1	3	0	45
Genesee, **Mt. Morris,**	1838					13	9	22	0	3	1	4	0	0	0	0	0	3	15
Gilmore, **Benzonia,**	1885	Dea. G. F. Barker,				8	11	19	4	2	3	5	1	2	0	3	1	6	40
Gladstone,	1887	Mrs. C. H. Scott,	George C. Empson, *p.*	'68	'90														
Glen Arbor,	1867																		
Grand Blanc,	1833	G. Russell Parker,	Charles I. Taylor, *p.*	'87	'89	26	54	80	12	3	3	6	2	3	3	8	1	0	50
Grand Haven,	1858	Silas M. Wright,	Richard Lewis, *p.*	'64	'89	28	51	79	20	2	2	4	1	9	0	10	1	9	45
Grand Junction,	1881	Dewey Rogers,	Jonathan T. Otis, *p.*	'77	'93	11	24	35	6	0	2	2	1	6	8	15	0	0	50
Grand Ledge,	1864	Miss Ella Taber,	William Maclean, *p.*	'84	'89	12	30	42	2	1	0	1	0	1	0	1	0	2	75
Grand Rapids, 1st,	1839	McGeorge Bundy,	Dan F. Bradley, *p. c.*	'85	'92	220	517	737	70	73	35	108	10	23	1	34	26	6	600
" 2d,	1870	N. B. Kromer,	John T. Husted, *p.*	'68	'88	59	152	211		29	16	45	0	2	0	2	22	2	100
" South,	1878	A. R. Fernald,	James E. Smith, *p.*	'81	'91	93	196	289	22	45	25	70	0	10	0	10	21	5	500
" Smith Memorial,	1887	J. Van Dommelen,	Thomas R. McRoberts, *p.*	'91	'92	40	111	151	20	44	2	46	0	2	0	2	12	15	100
" Holland,	1892	Marismus de Raad,	John W. Poot, *p. c.*	'74	'92	32	30	62	4	20	3	23	0	2	0	2	0	8	50
" Plymouth,	1892	W. F. Muirhead,	Robert M. Higgins, *p.*	'80	'92	15	33	48	0	10	11	21	0	0	0	0	9	8	65
Grandville,	1839	Mrs. H. E. Jewell,	A. Lindley Griswold,	'94	'94	4	17	21	4	0	2	2	0	5	0	5	0	0	15
Grape,	1849	Mrs. M. E. Knaggs,	Trevor C. Jones, *p.*	'93	'91	3	7	10	1	0	0	0	0	0	0	0	0	0	5
Grass Lake,	1835	Mrs. David Rowe,	Hendrik Van Ommeren, *p.*	'86	'93	42	91	133	12	7	7	14	3	6	1	10	5	0	50
Greenville,	1852	Joseph M. Fuller,	[Albert M. Hyde, *Lic.*]		'94	115	256	371	63	14	18	32	2	10	2	14	10	5	
Hamburg, **Brighton,**	1878	Charles E. Hull,	John Humfreys, *p.*	'90	'91	4	18	22	5	0	0	0	0	0	0	0	0	0	20
Hancock,	1862	A. F. Macdonald,	J. Edward Reilly,	'88	'94	128	222	350	62	13	5	18	1	20	5	26	0	0	140
Harrietta,	1893	Mrs. C. Jackson,	[Samuel S. Seibert, *Lic.*]		'94	4	15	19	6	8	11	19	0	0	0	0	8	7	15
Harrison,	1887	Mrs. E. E. Bracey,	A. Watt Johnstone, *p.*	'92	'91	5	25	30	1	10	6	16	0	0	0	0	7	2	50
Hart,	1869	Mrs. B. S. Reed,	John Whalley, *p.*	'71	'91	13	50	63	7	7	6	13	0	4	7	11	7	0	60
Hartford,	1883	Dr. J. E. Sweet,				14	31	45	8	1	1	2	0	9	2	11	1	0	40
Hartland,	1844	C. H. Lennen,	[Chas. W. Haynes, *Meth.*]	'76	'93	12	23	35	5	7	1	8	1	0	3	4	4	0	30
Helena,	1889	Stephen Bunker,	Arthur E. Prior,	'94	'93	14	20	34	4	0	1	1	0	0	6	6	0	2	54
Hersey,	1870	W. L. Beardsley,	Frederick E. York, *p.*	'70	'93	14	30	44	6	0	0	0	0	0	0	0	0	0	21
Highland Station,	1884	W. I. St. John,	[Chas. W. Haynes, *Meth.*]	'76	'93	19	21	40	10	2	0	2	0	2	1	3	2	0	31

CHURCHES.	SUNDAY SCHOOL.					Y.P.S. C.E.	BENEVOLENCE.										Legacies.	Home Exp.
Place.	Superintendent.	Mem.	Av.	Ad. to Ch.	Benv. Cont.	Members.	Foreign.	Ed'n.	Ch. B'd'g.	Home M.	A. M. A.	S. S.	New West.	Min. Aid.	Other.	TOTAL.		
Fishers Station,	A. Forbes,	50	25	0	2	0	0	0	0	11	0	0	0	0	0	11	0	105
Flat Rock,	Albert Upham,	50	40	0	0	0	0	0	4	9	0	0	0	0	0	13	0	250
Flint,	C. T. Bridgman,	105	90	3	13	33	89	2	11	115	0	0	0	7	14	238	0	1,500
Frankfort,	Dr. I. Voorheis,	129	80	0	4	17	0	0	0	14	4	4	0	0	0	22	0	620
Fredonia,	Henry J. Day,	99	37	11	0	28	0	0	0	13	0	0	0	0	0	13	0	281
Freeland,	Oscar Moag,	130	62	0	0	80	0	0	3	0	0	0	0	0	1	4	0	785
Freeport,	Mrs A. Sisson,	125	85	1	15	40	5	0	0	24	0	32	0	1	0	62	0	500
Fremont,	George E. Hilton,	80	61	0	10	35	0	0	0	45	0	0	0	0	0	45	0	650
Fruitport,	Mrs. C. Denio,	40	25	0	0	0	0	0	2	9	0	18	0	0	0	29	0	140
Galesburg,	Mrs. E. Underwood	134	73	1	10	40	64	0	0	25	8	0	0	0	0	97	0	600
Garden,	P. R. Legg,	40	28	0	8	0	0	0	0	20	0	0	0	0	5	25	0	500
Gaylord,	Sanford W. Buck,	80	40	0	0	0	0	0	2	32	0	0	0	0	0	34	0	859
Genesee,																		
Gilmore,	Mrs. J. Chandler,	35	23	3	9	13	0	0	0	0	0	9	0	2	0	11	0	163
Gladstone,	J. M. Bartley,	162	112	1	7	13	0	0	0	14	0	7	0	0	0	21	0	570
Glen Arbor,																		
Grand Blanc,	Andrew Slagt,	110	74	0	0	0	12	0	6	58	12	0	0	4	0	92	0	800
Grand Haven,	Silas M. Wright,	110	75	0	21	26	9	4	12	44	5	10	0	0	0	84	0	1,150
Grand Junction,	Henry L. Farrell,	75	45	0	3	0	2	0	2	17	0	3	0	0	0	24	0	202
Grand Ledge,	Lewis Gibson,	120	78	0	0	48	0	0	2	12	15	0	0	0	0	29	0	
Grand Rap's, 1st,	Rev. J. P. Powell,	977	581	62	182	127	454	204	1,594	1,704	329	75	8	34	7,815	12,218	25	8,352
" 2d,	S. S. Bacon,	413	275	0	0	82	8	0	0	38	0	0	0	0	0	46	0	
" South,	Fred. Macey,	414	275	23	16	126	36	0	50	0	40	12	0	0	282	420	0	2,332
" Smith Mem.,	E. E. Greenwood,	269	198	25	20	50	0	0	0	26	0	0	0	0	53	79	0	1,200
" Holland,	John W. Poot,	65	45	0	0	0	0	0	0	15	0	25	0	0	0	40	0	400
" Plymouth,	N. H. Walbridge,	139	112	2	4	10	0	0	0	21	0	8	0	0	10	39	0	2,083
Grandville,	John C. Graham,	25	20	0	0	0	0	0	0	9	0	0	0	0	0	9	0	168
Grape,	George W. Doty,	60	38	0	0	0	3	0	0	5	0	0	0	0	0	8	0	
Grass Lake,	Frank Dwelle,	110	85	7	10	25	28	1	3	76	3	5	3	1	10	130	0	2,300
Greenville,	Miss M. E. Fish,	373	220	14	69	225	176	11	17	245	32	32	0	15	110	638	0	3,028
Hamburg,	M. E. Dunning,	50	35	0	10	0	0	0	0	0	0	5	0	0	5	10	0	170
Hancock,	E. L. Wright,	375	222	8	201	85	217	0	29	864	84	32	0	42	30	1,298	0	3,580
Harrietta,	Samuel J. Doty,	50	40	3	0	0	0	0	0	0	0	0	0	0	0	0	0	176
Harrison,	Mrs. J. Canfield,	50	40	2	0	32	0	0	9	37	0	0	0	0	124	170	0	583
Hart,	Rev. J. Whalley,	132	72	6	2	33	5	0	3	23	0	2	0	0	0	33	0	1,093
Hartford,	G. VanVranken,	70	33	0	4	19	0	0	0	1	0	2	0	5	0	8	0	432
Hartland,	Mrs. J. Root,	40	25	0	0	0	0	0	0	15	0	6	0	0	0	21	0	272
Helena,	Wm. Piper,	60	32	0	0	33	0	0	0	19	0	0	0	0	1	20	0	250
Hersey,	Herbert Millard,	50	35	0	0	26	0	0	0	0	0	0	0	0	5	5	0	200
Highland Stat'n,	W. I. St. John,	50	40	1	0	12	0	0	0	48	0	0	0	0	0	48	0	280

CHURCHES.		CLERKS.	MINISTERS.			MEMBERS.				ADMITTED.			REMOVED.				BAPT.		FAM
City or Town.	Org.	Name.	Name.	Ord.	C'd.	Ma.	Fe.	To.	Ab.	C.	L.	To.	Di.	L.	De.	To.	Ad.	Inf.	
Hilliards,	1882	M. E. Parmalee,	Ezra S. Morehouse, *p.*	'94	'93	12	21	33	14	0	3	3	0	0	0	0	0	1	15
Homestead,	1864	Mrs. M. J. Rayner,	Elwin TenEyck, *p.*	'90	'92	28	37	65	5	5	4	9	1	1	2	4	5	1	45
Hopkins, 1st,	1857	S. L. Ingerson,	Ezra S. Morehouse, *p.*	'94	'93	24	45	69	6	22	0	22	0	0	0	0	20	0	25
" **Station,**	1878	Rev. J. S. Kidder,	Ezra S. Morehouse, *p.*	'94	'93	25	29	54	13	0	0	0	1	2	0	3	0	0	26
Howard City,	1890	M. E. Keith,	William A. Hutchinson, *p.*	'92	'92	19	40	59	1	6	8	14	1	0	0	1	4	0	30
Hubbardston,	1865																		
Hudson,	1837	Chas. B. Stowell,	Holden A. Putnam, *p.*	'86	'93	49	117	166	26	1	0	1	4	7	6	17	1	0	150
Hudsonville,	1877	Mrs. K. Whipple,				11	17	28	3	1	0	1	0	6	2	8	11	2	45
Imlay City,	1872	Mrs. M. A. Cruickshank	William Anderson, *p.*	'81	'89	29	98	127	30	13	3	16	0	3	0	3	7	1	65
Ironton,	1885	Dea. E. A. Lewis,	[L. M. Westfall,]			13	29	72		0	0	0	0	5	17	22	0	0	30
Irving,	1877	Mrs. E. Strong,	James E. Arney, *p.*	'93	'93	4	14	18	5	2	1	3	0	0	0	0	2	0	20
Isabella,	1893	C. H. Snow,	[Charles Prisk, *Lic.*]		'94	5	4	9	0	9	0	9	0	0	0	0	0	1	14
Jackson, 1st,	1841	E. D. Warner,	William C. Stiles, *p.*	'75	'93	158	405	563		32	29	61	7	21	0	28	17	4	125
" Plymouth,	1892	Miss G. Hodges,	George R. Foster, *p.*	'77	'91	34	77	111	19	13	5	18	0	7	4	10	7	11	150
Jacobsville,	1892	J. Mulholland,	Eugene I. Grinnell, *p.*	'71	'93	16	18	34	14	4	0	4	1	2	0	3	1	5	21
Jerome,	1867	C. M. Bross,	Robert Gordon, *p.*	'87	'92	14	26	40	0	26	1	27	0	14	0	14	26	0	100
Johnstown & Barry,	Bamfield '65	Levi M. Dewey,	[Samuel J. Fleming, *Meth.*]	'88	'93	14	30	44	2	0	0	0	0	0	0	0	0	0	17
Kalamazoo,	1835	Miles B. Miller,	[Thomas E. Barr, *Presb.*]	'86	'93	147	312	459	45	14	11	25	6	25	28	59	5	3	400
Kalamo,	1867	Mrs. L. Z. Slosson,	Robert H. Watson, *p.*	'79	'90	10	35	45	4	6	3	9	2	3	0	5	3	0	25
Kalkaska, 1st,	1875	Mrs. A. F. Harriot,	Herman A. Shearer, *p.*	'87	'93	26	52	78	2	9	5	14	0	8	3	11	4	1	65
" 2d,	1890																		
Kendall,	1888	C. M. Kingsley,	William H. Ross, *p.*	'78	'91	21	38	59	0	0	1	1	0	0	0	0	0	0	40
Kinderhook,	1889	Mrs. A. L. Flink,	Nathaniel D. Lanphear, *p.*	'76	'93	15	29	44	2	14	3	17	0	0	0	0	17	3	17
Lacey,	1865	Mrs. L. Miller,				7	18	25	14	0	0	0	3	0	0	3	0	0	30
Lacota,	1892	Mrs. Myrtle Clark,	Jonathan T. Otis, *p.*	'77	'93	7	6	13	0	5	3	8	0	2	2	4	1	0	10
Laingsburg,	1864	Thos. A. Moffatt,	Thomas A. Moffatt, *p. c.*	'93	'93	19	57	76	8	4	5	9	4	2	0	6	2	1	60
Lake Ann,	1892	Bion A. Maker,	Joseph F. Jackson, *p.*	'85	'92	13	13	26	11	0	0	0	0	0	0	0	0	2	50
Lake Linden,	1884	P. H. Paine,	Henry C. Scotford,	'78	'94	55	125	180	16	25	7	32	0	12	0	12	0	0	100
" South,	1893	Miss G. Jenkin,	Benjamin M. Southgate, *p.*	'93	'93	10	34	44	0	21	23	44	0	0	0	0	1	6	
Lake Odessa,	1892	Mrs. T. W. Avis,				44	61	105	16	85	0	85	1	0	0	1	40	10	
Lakeview,	1892	Mrs. M. B. Forsyth,	Charles H. Seaver, *p.*	'77	'92	7	23	30	0	5	7	12	0	0	0	0	3	1	60
Lamont,	1849	Benjamin Luther,	John M. Sutherland, *p.*	'87	'92	12	22	34	6	0	0	0	0	2	5	7	0	1	30
Lansing, Plymouth,	1864	Wm. C. Haines,	John W. Arney, *p.*	'83	'94	126	304	430	50	13	22	35	2	43	46	91	4	2	400
" Pilgrim,	1893	John Crandall,				17	40	57	0	10	10	20	2	0	1	3	4	1	125
Lawrence,	1837	Henry Mainer,	Wilto R. Yonker, *p.*	'90	'91	9	34	43	0	10	4	14	0	3	2	5	5	0	75
Leland,	1865	Mrs. H. A. Porter,	Henry C. Hurlbut, *p.*	'71	'94	13	10	23	0	0	0	0	0	0	0	0	0	0	17
Leonidas,	1885	Mrs. C. Wilcox,	William H. Hill, *p.*	'92	'93	7	33	40	3	2	0	2	0	5	9	14	0	0	38
Leroy, **Joppa,**	1837	E. D. Bushnell,	Albert A. Luce,	'92	'94	18	26	44	8	17	3	20	1	4	18	23	13	1	43
Leslie, 1st,	1865	Miss B. Woodworth	John J. Stealey, *p.*	'94	'93	16	55	71	13	0	0	0	0	6	0	6	0	1	50
" 2d,	1889	Mrs. L. Miller,				13	21	34	1	2	0	2	0	0	0	0	1	0	17

CHURCHES.	SUNDAY SCHOOL.					Y.P.S. C.E.	BENEVOLENCE.										Legacies.	Home Exp.
Place.	Superintendent.	Mem.	Av.	Ad. to Ch.	Benv. Cont.	Members.	Foreign.	Ed'n.	Ch. B'd'g.	Home M.	A. M. A.	S. S.	New West.	Min. Aid.	Other.	TOTAL.		
Hillards,	Lyman A. Lilly,	50	27	0	0	0	0	4	3	0	0	0	0	0	8	15	0	85
Homestead,	G. H. Smith,	60	45	2	9	33	0	0	0	40	0	0	0	0	0	40	0	150
Hopkins, 1st,	H. H. Hodge,	86	36	9	4	17	11	0	0	35	0	0	0	0	0	46	0	230
" Station,	D. B. Kidder,	130	62	0	31	27	17	10	9	60	0	5	0	0	12	113	0	336
Howard City,	M. E. Keith,	123	62	3	12	22	0	0	1	10	0	4	0	0	0	15	0	280
Hubbardston,																		
Hudson,	J. Schermerhorn,	135	80	1	10	50	42	5	0	82	18	9	5	0	0	161	0	2,452
Hudsonville,	Mrs. H E. Hudson,	35	35	0	0	40	0	0	0	0	0	0	0	0	0	0	0	200
Imlay City,	W. T. Dodge,	100	76	4	5	51	13	6	6	94	5	10	0	3	20	157	0	1,225
Ironton,	E. A. Lewis,	50	35	0	0	0	0	0	0	0	6	0	0	0	14	20	0	219
Irving,	Mrs. E. Strong,	25	20	3	0	22	0	0	0	12	0	0	0	0	0	12	0	300
Isabella,	C. H. Snow,	25	5	0	0	0	0	0	0	0	0	0	0	0	0	0	0	25
Jackson, 1st,	N. C. Lowe,	423	235	0	74	48	93	54	53	243	0	0	0	0	117	560	0	3,800
" Plymouth,	Miss E. Smart,	350	215	7	11	79	0	0	0	34	0	0	0	0	0	34	50	800
Jacobsville,	J. A. White,	45	25	1	0	0	6	0	0	10	0	0	0	0	36	52	0	395
Jerome,	C. M. Bross,	56	35	0	16	15	5	0	3	2	0	0	0	0	0	10	0	230
Johnstown & B'y,	S. R. Willison,	55	40	0	0	0	0	0	0	0	0	0	0	0	0	0	0	1,250
Kalamazoo,	S. O. Bennett,	420	274	8	26	91	196	67	21	235	113	154	11	0	0	797	0	7,267
Kalamo,	John Eaton,	75	50	0	0	25	0	0	0	8	0	0	0	0	0	8	0	389
Kalkaska, 1st,	Mrs. A. A. Bleazby	102	59	8	1	27	0	0	0	0	10	0	0	0	0	10	0	
" 2d,																		
Kendall,	C. M. Kingsley,	60	55	0	0	0	28	3	2	42	8	9	0	0	11	103	0	511
Kinderhook,	W. Musselwhite,	40	30	17	0	80	0	0	3	9	2	0	0	0	0	14	0	1,000
Lacey,						65	0	0	0	0	0	0	0	0	0	0	0	100
Lacota,							0	0	0	6	0	0	0	0	0	6	0	40
Laingsburg,	C. E. Hollister,	100	57	0	10	67	5	0	0	20	0	8	0	0	0	33	0	876
Lake Ann,	Bion A. Walker,	90	48	0	6	9	0	0	3	15	0	6	0	0	0	24	0	650
Lake Linden,	F. G. Coggin,	148	125	26	59	0	59	0	0	90	0	26	0	25	100	300	0	2,079
" South,	D. K. Macdonald,	143	90	0	0	21	0	0	0	0	0	0	0	0	43	43	0	
Lake Odessa,	William Gilson,	140	100	0	0	55	0	0	0	5	0	0	0	0	0	5	0	3,900
Lakeview,	Charles Northrop,	105	63	0	5	34	3	0	2	9	0	5	0	0	0	19	0	2,973
Lamont,	James H. Luther,	49	40	0	6	0	7	0	0	28	0	6	0	0	0	41	0	220
Lansing, Plym.,	G. W. Bement,	500	400	4	50	150	112	32	35	610	68	40	0	0	100	997	0	12,000
" Pilgrim,	Mrs. N. B. Jones,	235	134	3	0	30	0	0	0	35	0	0	0	5	7	47	0	846
Lawrence,	W. R. Yonker,	75	40	11	2	36	0	0	4	15	0	4	0	0	0	23	0	355
Leland,	Mrs. H. A. Porter,	50	30	0	1	0	0	0	0	12	0	0	0	0	0	12	0	
Leonidas,	C. Kingsley,	75	44	0	0	0	5	0	5	0	5	0	0	0	0	15	0	139
Leroy,	Elmer N. Reed,	50	37	11	3	20	0	0	0	11	0	0	0	0	0	11	0	511
Leslie, 1st,	Mrs. R. C. Bishop,	85	65	0	0	0	0	0	0	35	0	0	0	0	0	35	0	366
" 2d,	Hiram Brown,	85	70	1	0	34	0	0	0	12	0	0	0	0	0	12	0	133

CHURCHES.		CLERKS.	MINISTERS.			MEMBERS.				ADMITTED.			REMOVED.				BAPT.		FAM
City or Town.	Org.	Name.	Name.	Ord.	C'd.	Ma.	Fe.	To.	Ab.	C.	L.	To.	Di.	L.	Dc.	To.	Ad.	Inf.	
Lewiston.	1892	Mard D. Slawson,	Lucius D. Boynton, *p.*	'76	'93	14	18	32	6	2	4	6	0	0	0	0	0	0	45
Lickleys Corners,	1889	Calvin R. Mackey,	Ira W. Bell, *p.*	'74	'92	6	12	18	9	1	0	1	0	2	1	3	2	0	24
Linden,	1887	N. B. Cochran,	Miner J. Duryea, *p.*	'85	'93	8	37	45	9	3	3	6	0	0	0	0	5	1	14
Litchfield,	1839	Mrs. L. L. Curtiss,	Fred'k M. Coddington, *p.*	'85	'90	55	113	168	8	4	3	7	3	7	5	15	2	1	100
Lowell,	1856	Mrs. O. R. Eaton,	James Provan, *p.*	'88	'91	22	82	104	6	17	8	25	2	2	0	4	0	5	80
Ludington,	1870	Jas. A. Armstrong,	Henry F. Tyler, *p.*	'80	'92	42	96	138	15	9	26	35	2	2	14	18	4	2	115
Mancelona,	1874	Miss Rosa M. Buck,	Fred. C. Wood, *p.*	'81	'90	22	67	89	15	10	12	22	0	3	0	3	0	0	151
Manistee,	1862	Mrs. S. L. Marshall,	Andrew M. Brodie, *p.*	'88	'91	68	198	266	35	16	5	21	3	5	15	23	5	5	300
Maple City,	1888	Henry C. Van Slyck,	Calvin F. Hawley, *p.*	'54	'93	15	18	33	9	3	1	4	0	1	0	1	0	0	9
Maple Rapids,	1868	Mrs. William Bell,	George W. Riggs, *p.*	'92	'92	8	25	33	0	7	9	16	0	2	0	2	0	0	30
Marion,	1889																		
Mattawan,	1867	James D. Kirtland,	Henry W. Harvey, *p.*		'93	15	34	49	3	0	1	1	1	3	0	4	0	0	50
Mattison,	1889		John R. Mason, *p.*	'87	'93	20	36	56	5	0	0	0	2	2	0	4	0	0	35
Maybee,	1880	Dea. David Kellie,	Trevor C. Jones, *p. c.*	'93	'91	10	24	34	8	14	0	14	1	2	0	3	3	0	30
Mecosta,	1884	Mrs. V. E. Wagar,	William J. Tarrant, *p.*	'84	'93	6	11	17	4	2	0	2	0	4	8	12	0	0	13
Memphis,	1840	Miss M. E. Brown,	George Benford, *p.*	'81	'91	43	76	119	13	44	1	45	3	7	7	17	32	1	75
Mendon,	1886	Wm. J. Hickmott,	John V. Hickmott, *p.*	'50	'93	6	17	23	2	0	2	2	0	3	0	3	0	0	40
Merrill,	1886	Mrs. Ella Everett,	[John E. Everett, *Lic.*]		'92	8	18	26	6	3	2	5	0	2	0	2	0	6	40
Metamora,	1878	Fred. C. Travis,	Philip M. Crips, *p.*	'78	'93	14	26	40	20	0	0	0	0	4	0	4	0	1	20
Michigan Centre,	1869	Mrs. Horace Farr,	Charles W. Holden, *p.*	'87	'92	6	21	27	2	0	0	0	1	0	0	1	0	0	30
Middleville,	1846	Mrs. L. L. Otto,	James E. Arney, *p.*	'93	'93	27	59	86	10	14	2	16	1	0	0	1	10	0	48
Millbrook,	1877																		
Millett,	1887	Mrs. C. McGee,				9	11	20	5	0	1	1	0	1	1	2	0	0	30
Minden City,	1879		[Arthur E. Prior, *Lic.*]		'93	2	10	12	4	4	0	4	3	1	18	22	0	0	6
Morenci,	1858	James Haine,	Stanley F. Blomfield, *p.*	'94	'93	30	110	140	25	2	3	5	2	8	0	10	2	0	70
Mulliken,	1890	Mrs. Eva Stokes,	Charles F. Tuttle, *p.*	'85	'92	15	29	44	5	8	4	12	1	0	0	1	8	0	100
Muskegon, 1st,	1859	Edward B. Dana,	Archibald Hadden, *p.*	'80	'93	71	221	292	40	14	22	36	6	13	0	19	4	15	300
" Grand av.,	1890	Geo. A. Marshall,	Albert E. Seibert, *p.*	'83	'92	19	47	66	3	13	4	17	1	3	16	20	3	5	50
" Jackson st.,	1891	Miss J. Pollock,	Albert E. Seibert, *p.*	'83	'92	10	20	30	4	7	0	7	0	0	0	0	2	0	30
Nahma,	1887	Mrs. N. Ingraham,	[Charles Frisk, *Lic.*]		'94	0	7	7	1	0	1	1	0	1	0	1	0	2	10
Napoleon,	1855	Mrs. A. A. Rexford,	Charles W. Holden, *p.*	'87	'93	9	23	32	9	0	0	0	0	0	0	0	0	0	18
Nashville,	1883	Mrs. L. Hullinger,	Thomas G. Baxter, *p.*	'83	'92	20	35	55	0	2	5	7	0	2	0	2	0	0	50
Newaygo,	1856	John F. A. Raider,	Erastus C. Herrington, *p.*	'48	'90	19	69	88	12	5	3	8	2	4	0	6	1	2	55
New Baltimore,	1856	Mrs. B. Van Horn,	[Edward Fitzgerald, *Lic.*]		'94	6	24	30	3	0	0	0	1	3	0	4	0	0	40
New Haven,	1868	Mrs. M. A. Gilbert,	William R. Gillett, *p.*	'85	'92	13	35	48	1	2	5	7	1	0	0	1	1	0	40
Newport,	1887	Rollin S. Webb,	Henry O. Parker, *p.*	'58	'93	9	19	28	3	1	0	1	0	0	0	0	1	0	8
North Adams,	1847	Mrs. S. Bagley,	Robert Gordon, *p.*	'87	'92	40	53	93	10	2	0	2	0	2	0	2	0	0	70
North Leoni, **Withington,**	'77	S. E. St. John,	Charles W. Holden, *p.*	'87	'92	9	18	27	2	0	0	0	0	0	6	6	0	0	20
Northport,	1863	Joseph Thomas,	Henry C. Hurlbut, *p.*	'61	'93	23	38	61	4	0	0	0	1	1	0	2	0	0	52
Nunica,	1874	Mrs. A. Skeels,	Levi A. Witham, *p.*	'88	'91	5	10	15	1	4	0	4	0	0	0	0	0	0	75

CHURCHES.	SUNDAY SCHOOL.					Y.P.S. C.E.	BENEVOLENCE.										Legacies.	Home Exp.
Place.	Superintendent.	Mem.	Av.	Ad. to Ch.	Benv. Cont.	Members.	Foreign.	Ed'n.	Ch. B'd'g.	Home M.	A. M. A.	S. S.	New West.	Min. Aid.	Other.	TOTAL.		
Lewiston,	Geo. E. Howlett,	75	55	0	0	0	0	0	3	20	0	0	0	0	0	23	0	400
Lickleys Corn'rs,	Wm. Lickley,	75	50	0	0	26	0	0	0	0	0	0	0	0	0	0	0	
Linden,	Julia Cook,	100	33	0	0	0	0	0	0	13	0	0	0	0	0	13	0	415
Litchfield,	H. N. Turrell,	190	84	4	13	45	61	0	7	117	10	0	15	0	0	210	0	941
Lowell,	Henry Stone,	75	55	2	6	0	0	0	9	38	0	0	0	6	9	62	0	1,151
Ludington,	John S. Woodruff,	160	90	4	18	109	49	0	25	122	0	17	0	0	0	213	0	1,664
Mancelona,	W. R. Palmer,	148	108	3	0	75	10	0	10	33	0	7	0	0	0	60	0	1,094
Manistee,	Frank W. White,	525	375	10	22	40	243	418	18	447	18	31	0	9	602	1,786	0	6,076
Maple City,	John Scott,	35	25	0	5	11	0	5	30	0	0	5	0	0	0	40	0	191
Maple Rapids,	Mrs. Wm. Bell,	35	24	1	10	0	0	36	0	0	0	3	0	0	0	39	0	263
Marion,																		
Mattawan,	Frank White,	70	49	0	2	0	0	0	5	55	0	0	0	2	0	62	0	304
Mattison,	Cyrus M. Allen,	50	42	0	3	55	0	0	7	9	0	2	0	0	0	18	0	250
Maybee,	E. R. Palmer,	40	30	11	3	25	0	0	1	8	0	1	0	0	0	10	0	285
Mecosta,	Edgar Welch,	35	30	0	0	0	0	0	0	0	0	0	0	0	0	0	0	
Memphis,	George Benford,	117	73	25	0	67	14	0	6	53	0	5	0	0	9	87	0	1,400
Mendon,	Mrs. J. Hickmott,	96	56	0	10	0	0	0	0	7	0	0	0	0	10	17	0	461
Merrill,	John E. Everett,	60	38	1	5	24	0	0	5	25	0	3	0	0	2	35	0	470
Metamora,	Byron Burnell,	50	40	0	0	45	6	0	0	5	0	4	0	0	0	15	0	600
Michigan Centre,	B. C. Turner,	93	36	0	3	34	2	0	0	25	3	0	0	0	36	66	0	225
Middleville,	J. W. Saunders,	104	47	12	4	109	10	0	0	31	0	0	0	0	12	53	0	431
Millbrook,																		
Millett,	T. McKenzie,	40	33	0	0	24	0	0	0	2	0	0	0	0	0	2	0	200
Minden City,		20	15	0	0	0	0	0	0	5	0	0	0	0	0	5	0	20
Morenci,	O. E. Green,	149	95	2	0	45	18	0	7	27	9	0	0	0	0	61	0	800
Mulliken,	John J. Hill,	70	40	8	12	28	0	0	10	36	0	2	0	0	12	60	0	758
Muskegon, 1st,	Robert K. Mann,	260	183	8	42	72	80	17	22	460	15	25	0	0	88	707	0	4,275
" Grand av.,	Albert E. Seibert,	98	85	2	7	69	11	0	0	44	1	4	0	4	0	64	0	572
" Jackson st.,	W. Richards,	125	20	0	0	0	0	0	0	4	0	0	0	0	0	4	0	199
Nahma,		25	25	0	0	0	0	0	0	0	0	0	0	0	0	0	0	
Napoleon,							0	0	0	30	0	0	0	0	20	50	0	100
Nashville,	Mrs. A. J. Beebe,	100	75	0	4	30	0	0	0	35	0	2	0	0	0	37	0	727
Newaygo,	Geo. W. Fry,	150	100	0	6	25	0	0	8	58	0	0	0	0	25	91	0	650
New Baltimore,	B. Van Horn,	78	48	0	0	18	0	0	0	15	3	2	0	0	0	20	0	500
New Haven,	S. E. Mills,	100	61	0	0	32	6	0	4	20	0	9	0	0	0	39	0	480
Newport,	[Union school.]						0	0	0	10	0	0	0	0	0	10	0	
North Adams,	L. H. Rickard,	84	60	0	5	20	32	0	0	60	0	5	0	0	0	97	0	620
North Leoni,	Ivester Young,	40	30	0	0	0	0	0	0	4	0	0	0	0	0	4	0	150
Northport,	R. A. Degoliar,	70	60	0	3	26	3	0	5	40	0	0	0	0	0	48	0	535
Nunica,	Charles Beebe,	120	75	3	4	17	0	0	2	11	0	0	0	0	0	13	0	180

CHURCHES.		CLERKS.	MINISTERS.			MEMBERS.				ADMITTED.			REMOVED.				BAPT.		FAM
City or Town.	Org.	Name.	Name.	Ord.	C'd.	Ma.	Fe.	To.	Ab.	C.	L.	To.	Di.	L.	Dc.	To.	Ad.	Inf.	
Oakley,	1878																		
Oakwood,	1848	Edson Taylor,				5	15	20	2	0	0	0	3	0	0	3	0	0	25
Old Mission,	1879	W. Pratt,	Thomas Robinson, *p.*	'62	'92	7	17	24	3	0	0	0	1	0	0	1	0	0	35
Olivet,	1845	A. P. Green,	William L. Tenney, *p.*	'88	'94	156	215	371	105	27	17	44	9	27	0	36	20	0	107
Omena,	1886	Dea. S. Williams,				8	14	22											
Onekama,	1882	Mrs. G. A. Barstow,	Wilfred Lindsay, *p.*	'91	'93	17	33	50	10	0	4	4	0	0	0	0	0	1	75
Onondaga,	1866	James H. Strong,	Wm. F. Preston, *p.*	'87	'91	26	56	82	0	60	3	63	1	6	12	19	26	0	100
Orion,	1853																		
Otsego,	1837	M. O. Brockway,	Luther K. Long, *p.*	'83	'91	20	76	96	16	5	4	9	2	5	2	9	4	0	
Ovid,	1871	E. M. Plunkett,	John Allworth, *p.*	'74	'93	26	79	105	21	1	0	1	3	2	0	5	1	1	80
Owosso,	1853	Miss A. Williams,	John R. Reitzel, *p.*	'77	'91	121	286	407		31	27	58	9	8	0	17	20	7	400
Oxford,	1877	C. L. Randall,				27	62	89	0	48	3	51	1	2	1	4	33	0	75
Pentwater,	1866	Mark A. Rice,				8	13	21	2	1	1	2	0	2	0	2	1	0	30
Perry,	1879	Loren C. Watkins,	G. Eastman Swarthout, *p.*	'93	'92	22	45	67	14	1	0	1	0	2	0	2	0	0	22
Pierport,	1885	Dea. Chas. A. Ellis,	Wm. H. Hannaford, *p.*	'93	'91	4	5	9	3	0	0	0	0	0	0	0	0	0	
Pinckney,	1848	Mrs. J. A. Cadwell,	John Humfreys, *p.*	'90	'92	21	54	75	8	5	2	7	0	2	0	2	3	3	75
Pine Grove, **S. St. Marie,**	1880	Mrs. W. W. Dennis,	John F. Crane, *p.*	'86	'93	11	12	23	0	17	0	17	1	1	1	3	0	1	230
Pittsford,	1893	Ira W. Palmer,	Carl D. Borton, *p.*	'93	'93	13	38	51	0	19	32	51	0	0	0	0	5	0	125
Plainfield, **Gr. Rapids,**	1888		John T. Husted, *p.*	'68	'93														
Pleasanton, **Bear Lake,**	1866	Mrs. Mary Taylor,	William H. Hannaford, *p.*	'93	'91	6	23	29	1	6	2	8	0	2	0	2	0	0	8
Pontiac,	1831	Miss S. J. Palmer,	Benjamin F. Aldrich, *p.*	'89	'94	48	137	185	29	18	13	31	4	3	0	7	8	4	100
Port Huron,	1840	N. Cawthorne,	Thomas Chalmers, *p.*	'89	'94	113	300	413	40	17	17	34	10	12	0	22	0	0	250
Portland,	1843	Mrs. H. G. Case,	Charles W. Bird, *p.*	'80	'90	37	75	112	0	3	1	4	1	3	0	4	2	0	81
Port Sanilac,	1854	Miss M. Coppernoll,	John F. Hutchinson, *p.*	'93	'93	6	14	20	3	0	2	2	0	0	0	0	0	0	12
Potterville,	1872	A. Weinschenk,	[Mrs. Mary Knecht, *Meth.*]		'94	13	27	40	6	0	0	0	3	2	5	10	0	0	100
Prattville,	1875	E. C. Brewster,	Ira W. Bell, *p.*	'74	'92	35	45	80	7	32	5	37	2	0	0	2	17	0	35
Ransom,	1848	G. W. Hile,	David G. Blair, *p.*	'93	'92	22	30	52	8	0	5	5	1	8	0	9	0	0	35
Rapid River,	1888	Mrs. E. Adams,	George C. Empson, *p.*	'68	'92	4	13	17	0	3	2	5	0	4	0	4	0	0	40
Red Jacket, **Calumet,**	1887	M. J. Culnan,	Samuel T. Morris, *p.*	'64	'93	49	95	144	3	46	12	58	1	3	0	4	10	15	150
Reed City,	1872	Mrs. W. M. Slosson,	Frederick E. York, *p.*	'70	'91	31	78	109	27	7	7	14	1	3	0	4	0	0	80
Richmond,	1872	Mrs. S. S. Reed,	Horace R. Williams, *p.*	'64	'93	25	71	96	0	0	2	2	2	5	0	7	0	0	100
Rochester,	1827	Joseph G. Ross,	John S. Edmunds, *p.*	'84	'93	29	77	106	9	3	13	16	2	3	0	5	2	0	60
Rockford,	1847	Mrs. E. Brantner,	Clarence Finster, *p.*	'78	'90	12	41	53	10	0	0	0	0	4	1	5	0	0	60
Rockwood,	1886	J. P. Reed,	Henry O. Parker, *p.*	'51	'93	19	19	38	4	0	1	1	1	5	0	6	0	2	15
Rodney,	1884	Asa Carr,	William J. Tarrant, *p.*	'84	'93	6	11	17	0	4	2	6	0	4	0	4	0	0	25
Romeo,	1828	Marvel I. Brabb,	E. Clarence Oakley, *p.*	'81	'93	29	127	156	0	5	1	6	6	6	0	12	0	0	150
Rondo,	1883		Robert Houston, *p.*	'91	'92	3	2	5	0	0	0	0	0	0	0	0	0	0	50
Roscommon,	1875	Mrs. Fannie Gunn,	William H. Hurlbut, *p.*	'93	'89	5	41	46	13	9	5	14	1	0	0	1	7	3	50
Rosedale,	1880	Mrs. L. McDonald,	John F. Crane, *p.*	'86	'93	4	16	20	3	2	1	3	0	2	0	2	0	0	10
Royal Oak,	1842	Herman G. Ries,				7	16	23	0	0	0	0	0	0	1	1	0	0	

CHURCHES.	SUNDAY SCHOOL.					Y. P. S. C. E.	BENEVOLENCE.											
Place.	Superintendent.	Mem.	Av.	Ad. to Ch.	Benv. Cont.	Members.	Foreign.	Ed'n.	Ch. B'd'g.	Home M.	A. M. A.	S. S.	New West.	Min. Aid.	Other.	TOTAL.	Legacies.	Home Exp.
Oakley,																		
Oakwood,	Mrs. G.D.Cowdin,						0	0	0	13	0	0	0	0	0	13	0	200
Old Mission,	E. O. Ladd,	30	27	0	0	23	0	0	3	20	0	0	0	0	0	23	0	554
Olivet,	Albert L. Lee,	164	120	9	76	80	460	1	2	280	87	16	10	10	142	1,008	0	1,311
Omena,																		
Onekama,	George Upton,	95	75	2	0	30	5	0	0	30	0	0	0	0	0	35	0	400
Onondaga,	J. H. Strong,	130	110	30	5	40	0	0	0	30	0	0	0	0	5	35	0	690
Orion,																		
Otsego,	G. C. Nevins,	100	70	0	5	50	0	0	0	12	0	3	0	0	0	15	0	822
Ovid,	S. M. Wright,	97	70	0	15	42	0	0	0	55	0	9	0	0	10	74	0	1,356
Owosso,	E. O. Dewey,	300	204	17	10	17	59	0	0	92	0	0	0	76	32	259	0	1,814
Oxford,	James Tompkins,	85	60	20	10	75	10	0	0	45	0	10	0	0	10	75	0	500
Pentwater,							0	0	5	8	0	0	0	0	0	13	0	198
Perry,	S. B. Pool,	65	50	0	6	0	0	0	0	6	0	5	0	0	0	11	0	550
Pierport,	[Union school.]						0	0	0	0	0	0	0	0	0	0	0	40
Pinckney,	Roy Teeple,	55	35	2	0	68	0	1	0	16	0	0	0	0	0	17	0	645
Pine Grove,	Nellie Knowles,	51	38	10	13	26	20	0	3	9	0	8	0	0	0	40	0	195
Pittsford,	Samuel Vaugh,	150	98	15	0	33	1	0	7	13	0	0	0	0	0	21	0	913
Plainfield,																		
Pleasanton,	Mrs. J. D. Millard,	35	30	0	0	0	0	0	3	8	0	0	0	0	0	11	0	
Pontiac,	J. H. McKnight,	69	113	8	18	42	121	0	0	170	0	0	0	0	63	354	0	1,700
Port Huron,	Dr.C.B.Steckwell,	560	300	0	100	65	0	0	26	363	90	18	0	0	15	512	0	3,620
Portland,	Chas. W. Bird,	118	50	3	32	31	28	8	9	23	5	5	4	0	0	82	0	995
Port Sanilac,	Perney Hurkett,	50	45	0	8	40	0	0	2	2	0	9	0	0	8	21	0	182
Potterville,	J. C. Teman,	60	45	0	0	0	0	0	0	0	0	0	0	0	0	0	0	
Prattville,	J. F. Farnham,	117	61	5	0	51	0	0	0	0	0	0	0	0	0	0	0	
Ransom,	C. Brown,	100	73	0	10	30	5	0	0	50	0	10	0	0	0	65	0	425
Rapid River,	A. P. Waldo,	50	25	0	0	0	0	0	0	0	0	0	0	0	0	0	0	0
Red Jacket,	Ed. S. Stringer,	286	225	25	55	75	73	0	200	0	0	0	0	0	158	431	0	2,996
Reed City,	R. F. Armstrong,	150	84	0	16	42	43	0	0	118	0	0	0	10	5	176	0	1,504
Richmond,	H. R. Williams,	100	70	0	5	24	14	0	0	4	6	0	0	0	0	24	0	708
Rochester,	E. L. Richmond,	88	75	0	0	50	7	0	0	5	0	0	0	0	0	12	0	940
Rockford,	Wm. H. Haskell,	170	79	0	10	35	0	0	5	50	2	5	0	0	0	62	0	697
Rockwood,	William Porter,	70	60	0	0	0	0	0	9	0	0	0	0	0	0	9	0	
Rodney,	Asa Carr,	60	40	4	0	0	0	2	0	0	0	0	0	0	0	2	0	150
Romeo,	Prof.O.D. Thompson	252	158	0	0	80	100	0	0	170	0	6	0	0	0	276	150	1,981
Rondo,	Ernest Boss,	33	23	0	0	0	0	0	0	5	0	0	0	0	0	5	0	80
Roscommon,	Mrs. W. H. Hurlbut,	70	50	4	5	70	0	0	1	10	0	2	0	0	0	13	0	334
Rosedale,	W. F. McDonald,	35	25	3	6	0	0	0	3	11	0	6	0	0	0	20	0	
Royal Oak,		50	32				0	0	0	5	0	0	0	0	0	5	0	1,423

CHURCHES.		CLERKS.	MINISTERS.			MEMBERS.				ADMITTED.			REMOVED.				BAPT.		FAM
City or Town	Org.	Name.	Name.	Ord.	C'd.	Ma.	Fe.	To.	Ab.	C.	L.	To.	Di.	L.	Dc.	To.	Ad.	Inf.	
Saginaw,	1857	E. Stapleton,				204	488	692	136	127	76	203	4	25	0	29	71	15	350
St. Clair,	1841	Mrs. W. E. Burtless,	William Pease, *p.*	'87	'93	29	108	137	31	11	5	16	4	9	0	13	3	2	100
St. Ignace,	1880	Miss M. Hulburt,	Thomas Parker, *p.*	'70	'92	14	25	39	27	4	0	4	1	0	14	15	0	0	7
St. Johns,	1860	P. E. Walsworth,	Henry E. Butler,	'65	'94	55	117	172	38	14	8	22	4	13	0	17	10	0	200
St. Joseph,	1854	Mrs. J. K. Heartt,	Hardin W. Davis, *p.*	'92	'93	45	140	185	25	9	19	28	2	4	0	6	5	7	113
Salem, 1st, **Worden,**	1867	I. W. Hamilton,	William H. Shannon, *p.*	'81	'90	18	24	42	2	0	0	0	1	0	0	1	0	0	25
" 2d,	1851	J. B. Waterman,	William H. Shannon, *p.*	'81	'90	40	75	115	25	4	2	6	1	2	2	5	4	1	50
Sandlake,	1880	Mrs. R. Farnham,	Oakley B. Thurston, *p.*	'86	'94	2	3	5	0	0	0	0	0	0	0	0	0	0	
Sandstone,	1834	G. W. Wheeler,	George R. Foster, *p.*	'77	'90	33	39	72	13	0	0	0	3	1	0	4	0	0	60
Saranac,	1871	Dea. E. A. Richards,	William H. Flint, *p.*	'81	'94	16	27	43	2	0	2	2	2	2	0	4	0	0	40
Saugatuck,	1860	Edward S. Pride,	William R. Seaver, *p.*	'69	'91	37	60	97	22	3	5	8	1	10	0	11	3	4	75
Sault Ste. Marie,	1887	Mrs. E. H. Conway,	Frederick Bagnall, *p.*	'86	'94	6	28	34	2	9	2	11	0	1	0	1	4	4	26
Sawyer,	1888	H. Nowlen,	William Childs, *p.*	'91	'93	10	18	28	0	0	0	0	0	1	0	1	0	0	35
Seney,	1891	Mrs. Maud Bohn,	[John J. Bellaire, *Meth.*]		'93	1	6	7	5	0	1	1	1	0	0	1	0	0	12
Shelby,	1864	L. B. Anderson,	Edmund J. Burgess, *p.*	'77	'92	26	42	68	8	0	7	7	6	7	4	17	0	0	50
Sheridan,	1877	Mrs. Geo. Holland,	Charles L. Preston, *p.*	'82	'92	16	60	76	20	6	7	13	2	7	0	9	4	0	120
Sherman,	1872	H. J. Devoe,	Richard Redeoff, *p.*	'61	'73	6	11	17	2	0	0	0	0	1	0	1	0	0	25
Sidney,	1890	Mrs. Eva J. Kittle,	Charles L. Preston, *p.*	'82	'92	9	20	29	0	7	0	7	0	4	0	4	5	0	30
Six Lakes,	1889	M. J. Merrifield,				6	9	15	0	0	1	1	0	0	0	0	1	0	
Solon,	1869	Mrs. John White,	Calvin F. Hawley, *p.*	'54	'93	8	10	18	1	0	0	0	0	0	0	0	0	0	7
Somerset,	1858	Frank R. Smith,	John H. Butler, *p.*	'85	'93	24	40	64	4	0	1	1	2	9	0	11	0	0	40
South Boston, **Clarksville,** '48		Mrs. C. H. Farnham,	William H. Flint, *p.*	'81	'94	10	21	31	7	1	0	1	0	0	0	0	0	0	30
South Emmet, **Ceresco,**	1886																		
South Haven,	1856	G. L. Seaver,	Charles DeW. Brower, *p.*	'88	'92	49	125	174	14	11	16	27	1	4	0	5	9	6	100
Standish,	1878	Mrs. M. F. Decker,	Miles E. Bacon, *p.*	'80	'91	22	56	78	17	42	8	50	1	2	4	7	13	7	150
Stanton,	1874	P. T. H. Pierson,	William C. Burns, *p.*	'81	'87	41	87	128	15	34	5	39	1	9	3	13	24	5	75
Sugar Island, 1st,	1880																		
" Bethel, S. Ste. Marie, '85		Wm. McKinney,				4	4	8	0	0	0	0	0	2	0	2	0	1	20
Superior,	1880		George W. Stilwell, *p.*	'87	'94														
Tallman,	1881	John W. Shoup,	William Bradley, *p.*	'75	'94	14	15	29	4	0	0	0	0	0	0	0	0	0	30
Tawas City,	1877	W. F. Whittemore,	Peter Schermerhorn, *p.*	'84	'93	9	23	32	0	0	10	10	0	0	0	0	0	2	30
Thompsonville,	1892	Miss Ada Snell,				11	18	29	1	9	3	12	0	0	0	0	3	0	
Three Oaks,	1844	Miss D. C. Warren,	Frederick Stephens, *p.*	'80	'93	44	91	135	23	2	8	10	2	6	5	13	1	0	80
Tipton,	1837	W. M. Crittenden,	W. Tyrer Williams, *p. c.*	'93	'93	13	40	53	0	0	0	0	0	7	0	7	0	0	50
Traverse City,	1863	S. E. Wait,	Demas Cochlin, *p. c.*	'90	'90	54	118	172	11	16	11	27	3	4	2	9	6	3	140
Trout Creek,	1893	Wm. H. Martin,	[William Poynor, *Lic.*]		'94	4	14	18	1	0	0	0	1	0	1	2	0	5	45
Tyrone, **Fenton,**	1876	Benjamin S. Perry,	Miner J. Duryea, *p.*	'85	'93	26	49	75	8	3	3	6	1	1	0	2	0	0	32
Union City,	1837	Miss E. M. Coddington,	Harlow S. Mills, *p.*	'77	'91	76	213	289	40	9	4	13	6	7	2	15	6	0	350
Utica,	1855	Geo. W. Abernethy,				17	46	63	15	5	2	7	2	0	1	3	0	4	45
Vanderbilt,	1881	H. L. Bonner,	David Curry, *p.*	'89	'94	15	28	43	1	0	2	2	0	6	0	6	0	0	50

CHURCHES.	SUNDAY SCHOOL.					Y.P.S.C.E.	BENEVOLENCE.										Legacies.	Home Exp.
Place.	Superintendent.	Mem.	Av.	Ad. to Ch.	Benv. Cont.	Members.	Foreign.	Ed'n.	Ch. B'd'g.	Home M.	A. M. A.	S. S.	New West.	Min. Aid.	Other.	TOTAL.		
Saginaw,	Frank Kleinfeld,	350	279	31	63	60	294	1,250	60	1,371	0	0	0	67	6,155	9,297	0	325
St. Clair,	Chas. F. Moore,	179	89	7	15	31	55	8	12	89	13	14	6	0	50	247	0	358
St. Ignace,	P. D. Bissell,	22	16	4	9	8	0	0	3	13	0	0	0	0	9	25	0	1,142
St. Johns,	George N. Ferry,	248	166	0	0	92	45	10	10	141	0	5	0	13	2	226	0	3,533
St. Joseph,	Hardin W. Davis,	180	138	0	3	0	127	0	0	138	0	0	0	0	50	315	0	7,430
Salem, 1st,	W. H. Thompson,	50	32	0	0	15	15	0	0	27	0	0	0	0	0	42	0	984
" 2d,	Daniel E. Smith,	90	60	3	8	18	11	0	0	18	0	8	0	0	0	37	0	0
Sandlake,		0	0	0	0	0	0	0	0	0	0	0	0	0	0	0	0	386
Sandstone,	Benj. Trumbull,	140	76	0	0	0	44	0	0	45	0	7	0	0	0	96	0	301
Saranac,	C. F. Abbott,	75	55	0	4	0	0	0	0	0	0	0	0	0	0	0	0	1,289
Saugatuck,	John Koning,	135	98	3	0	51	0	0	0	43	0	0	0	0	20	63	0	863
Sault Ste. Marie,	N. C Morgan,	65	42	3	0	0	6	0	0	20	0	0	0	0	0	26	0	
Sawyer,	Mrs. J. Burnett,	43	35	0	0	28	0	0	0	2	0	0	0	0	0	2	0	75
Seney,	John J. Bellaire,	30	20	0	0	0	0	0	0	0	0	0	0	0	0	0	0	842
Shelby,	L. B. Anderson,	100	75	0	0	75	0	0	10	24	0	6	0	0	6	46	0	600
Sheridan,	C. L. Preston,	125	75	0	6	23	0	0	0	17	0	0	0	0	0	17	0	150
Sherman,	J. H. Wheeler,	30	20	0	0	0	0	0	0	0	0	0	0	0	0	0	0	194
Sidney,	H. D. Bartlett,	55	33	0	0	0	0	0	0	4	0	0	0	0	0	4	0	1,500
Six Lakes,	[Union school.]						0	0	3	5	1	0	0	0	0	9	0	135
Solon,	W. F. Hannaford,	30	28	0	15	0	0	0	1	30	0	0	0	0	15	46	0	520
Somerset,	John Lane,	45	35	0	0	35	17	12	0	72	0	0	0	0	0	101	0	520
South Boston,	Mrs. Ora Morton,	50	42	1	4	18	0	0	0	3	0	0	0	0	0	3	0	150
South Emmet,																		
South Haven,	Willis Hallock,	175	109	10	30	76	52	0	0	94	7	0	0	0	0	153	0	1,600
Standish,	E. P. Vandewater,	100	73	22	5	26	0	0	2	7	0	0	0	0	6	15	0	645
Stanton,	Oscar Fenn,	250	150	24	10	50	97	0	16	150	25	8	12	20	50	378	0	1,250
Sugar Island, 1st,																		
" Bethel,	Wm. McKinney,	48	40	0	3	0	0	0	0	2	0	1	0	0	0	3	0	7
Superior,																		
Tallman,							0	0	0	0	0	0	0	0	0	0	0	100
Tawas City,	W.F. Whittemore,	65	43	0	8	21	0	0	0	58	0	8	0	0	0	66	0	583
Thompsonville,	J. H. Winters,	100	65	6	0	60	0	0	2	6	0	0	0	0	0	8	0	222
Three Oaks,	E. K. Warren,	140	84	2	10	25	36	5	63	40	18	0	0	0	5	167	0	779
Tipton,	M. D. Alexander,	80	65	0	0	0	4	0	0	21	0	0	0	0	0	25	0	550
Traverse City,	C. F. Grawn,	330	254	8	0	100	164	10	60	100	11	20	0	0	60	425	0	2,800
[Trout Creek,]	[Union school.]						0	0	0	8	0	0	0	0	0	8	0	170
Tyrone,	G. G. Perry,	86	83	0	5	12	0	0	0	0	0	0	0	0	0	0	0	
Union City,	Mrs. C. M. Bond,	278	153	8	0	38	120	0	0	162	33	12	0	0	0	327	0	1,375
Utica,	Eugene R. Price,	75	50	0	0	30	6	0	0	7	0	0	0	0	0	13	0	446
Vanderbilt,	Rev. A. VanAuken,	70	45	0	0	0	0	0	0	0	0	0	0	0	0	0	0	400

CHURCHES.		CLERKS.	MINISTERS.			MEMBERS.				ADMITTED.			REMOVED.				BAPT.		FAM
City or Town.	Org.	Name.	Name.	Ord.	C'd.	Ma.	Fe.	To.	Ab.	C.	L.	To.	Di.	L.	De.	To.	Ad.	Inf.	
Vermontville,	1838	Asa Benedict,	Andrew O. Cossar, *p.*	'76	'89	73	119	192	42	7	2	9	6	8	0	14	5	1	100
Vernon,	1851	Peter Patchel,				37	75	112	22	4	1	5	0	3	1	4	3	3	40
Vestaburg,	1883	Willard C. Mallory,	Henry Marsh, *p.*	'75	'93	7	9	16	6	0	0	0	0	4	0	4	0	0	8
Vicksburg,	1865	Dea. O. B. Dunning,	David H. Reiter, *p.*	'63	'93	25	45	70	12	0	0	0	1	1	0	2	0	0	90
Victor,	1845	E. D. Post,	Thomas A. Moffatt, *p.*	'93	'93	21	39	60	13	0	0	0	2	0	0	2	0	0	30
Vienna, **Hetherton,**	1886	Miss L. Plumley,	[Harvey Post, *Meth.*]		'94	9	11	20	1	0	0	0	1	0	0	1	0	0	23
Wacousta,	1862	Mrs. E. Cronkite,																	
Walton, **Olivet,**	1880	Miss Rilla Stone,				5	14	19	5	1	0	1	1	0	0	1	1	0	12
Watervliet,	1885	George Parsons,	William B. Dada, *p.*	'56	'87	13	44	57	10	0	2	2	1	0	0	1	0	0	50
Wayland,	1860	E. P. Hersey,	John J. Bunnell, *p.*	'65	'93	7	22	29	4	0	0	0	1	10	3	14	0	0	30
Wayne,	1848		Isaac N. Aldrich, *p.*	'90	'93	26	80	106	24	0	0	0	3	6	0	9	0	1	60
Webster, **Ann Arbor,**	1860	D. B. Sears,	[B. C. Baumgardner, *Lic.*]		'93	28	43	71	11	0	0	0	1	4	11	16	0	0	56
West Adrian,	1867	Edw. P. Fisk,	[Charles Evans, *Lic.*]		'92	22	38	60	13	0	0	0	0	0	0	0	0	0	20
West Branch,	1883	Mrs. L. F. Merrill,	Joy M. Warren, *p.*	'88	'91	10	16	26	10	7	3	10	0	4	3	7	3	3	50
Westwood,	1877	Wm. H. Anderson,	Andrew M. Cross, *p.*	'83	'93	3	14	17	1	7	0	7	0	0	1	1	9	0	30
Wheatland, **Hudson,**	1843	Charles M. Fuller,	James E. Butler, *p.*	'90	'93	77	102	179	41	9	5	14	2	5	0	7	9	2	90
Wheeler,	1888	L. J. Maxson,	[John E. Everett, *Lic.*]		'92	5	12	17	0	0	0	0	1	1	0	2	0	0	10
White Cloud,	1877	Dea. A. G. Clark,	Daniel Truman, *p.*	'88	'90	37	64	101	22	40	2	42	1	1	0	2	15	24	75
Whitehall,	1876	Fred, Norman,	Riley L. D. Preston,	'73	'94	18	32	50	5	3	12	15	1	2	0	3	1	4	30
White Rock,	1878																		
Whittaker,	1854	E. M. Childs,	William E. Caldwell, *p.*	'63	'91	23	32	55	4	0	0	0	1	3	0	4	0	0	35
Williamston,	1879	John Barrack,	William Wiedenhoeft, *p.*	'89	'93	10	17	27	3	0	0	0	1	1	1	3	0	0	35
Wolverine,	1883	Mrs. M. A. Smith,	Robert Houston, *p.*	'91	'92	11	27	38	1	6	0	6	1	2	10	13	4	1	65
Wyandotte,	1892	Newell Fairchild,	Dwight P. Breed, *p.*	'73	'92	24	41	65	4	16	6	22	1	0	0	1	6	5	50
Ypsilanti,	1881	Prof. M. A. Whitney,	Bastian Smits, *p.*	'84	'92	47	114	161	10	10	15	25	2	5	2	9	8	1	85
Yuma,	1893	Mrs. E. Burlingame,	[Samuel S. Seibert, *Lic.*]		'93	0	8	8	0	5	3	8	0	0	0	0	0	0	16

CHANGES from last *Year-Book's* list of churches: *Added*, — Bangor, West; Big Rapids, Township; Clarksville; Corinth; Detroit, Pilgrim; Harrietta; Isabella; Lansing, Pilgrim; Lake Linden, South; Pittsford; Trout Creek; Yuma. — 12. *Omitted*, — Hay Lake; Lexington. — 2.

CHURCHES: 8 with pastors installed by council; 253 with pastors otherwise inducted; 0 with supplies; 85 vacant (including 32 supplied by licentiates or ministers of other denominations). Total, 346.

MINISTERS: 8 pastors installed by council; 165 pastors otherwise inducted; 8 supplies; 117 others. Total, 290.

CHURCH MEMBERS: 9,000 males; 18,954 females. Total, 27,954, including 3,338 absent. Gain, 1,991.

ADDITIONS: 2,983 by confession; 1,347 by letter. Total, 4,330.

REMOVALS: 364 by death; 1,154 by dismissal; 744 by discipline. Total, 2,262.

BAPTISMS: 1,362 adult; 532 infant.

Churches.	Sunday School.					Y. P. S. C. E.	Benevolence.										Legacies.	Home Exp.
Place.	Superintendent.	Mem.	Av.	Ad. to Ch.	Benv. Cont.	Members.	Foreign.	Ed'n.	Ch. B'd'g.	Home M.	A. M. A.	S. S.	New West.	Min. Aid.	Other.	Total.		
Vermontville,	S. S. Rockwell,	109	70	1	16	47	45	0	0	87	5	8	0	0	0	145	0	1,373
Vernon,	James O. Marks,	152	60	0	35	36	0	0	5	83	0	0	0	0	35	53	0	886
Vestaburg,	Charles Gage,	60	45	0	0	0	0	0	1	6	0	0	0	0	0	7	0	
Vicksburg,	John Long,	125	71	0	0	16	0	0	4	49	0	0	0	0	0	53	0	870
Victor,	C. E. Chapin,	75	46	0	0	20	0	0	0	13	0	0	0	0	0	13	0	235
Vienna,	Mrs. L. Gingell,	12	7	0	0	0	0	0	0	0	0	0	0	0	0	0	0	
Wacousta,																		
Walton,	E. C. Rae,	23	16	1	0	0	0	0	0	0	0	0	0	0	0	0	0	
Watervliet,	George Parsons,	135	85	0	23	78	79	0	20	86	17	6	0	12	0	220	0	460
Wayland,	W. H. Schuh,	50	35	0	0	20	0	0	0	10	0	0	0	0	0	10	0	208
Wayne,		150	120	0	0	30	5	0	0	32	0	0	0	0	0	37	0	700
Webster,		60	40	0	15	45	27	0	5	46	5	0	0	0	0	83	0	758
West Adrian,		50	46	0	0	0	5	0	0	24	0	0	0	0	1	30	0	230
West Branch,		180	102	4	10	2	0	0	5	40	0	3	0	0	10	58	0	500
Westwood,		40	30	6	0	30	2	0	1	0	0	0	0	0	0	3	0	42
Wheatland,		222	104	14	17	64	48	0	0	111	6	8	0	17	10	200	0	902
Wheeler,		56	34	0	0	0	0	0	4	18	0	2	0	0	0	24	0	175
White Cloud,		85	70	16	7	0	0	0	0	65	0	7	0	0	0	72	0	605
Whitehall,		130	100	0	6	65	10	0	0	20	0	0	0	0	0	30	0	1,500
White Rock,																		
Whittaker,		65	34	0	7	0	88	0	12	67	4	1	2	0	20	194	0	450
Williamston,		40	30	0	0	0	0	0	0	0	0	0	0	0	0	0	0	
Wolverine,		70	62	0	7	37	3	1	0	0	0	8	2	3	0	17	0	442
Wyandotte,		95	68	6	14	73	14	0	0	25	0	14	0	0	30	83	0	2,640
Ypsilanti,		160	106	0	25	65	90	1	3	96	5	15	2	0	43	255	0	4,059
Yuma,		30	25	0	0	0	0	0	0	0	0	0	0	0	0	0	0	

In Sabbath Schools: Members, 36,941; Gain, 2,050; average, 24,121; joined the church, 1,098; benevolence, $3,567.

Young People's Societies: Number, 213; 9,658 members.

Families: 310 churches reporting (269 last year), 21,077. Gain, 2,472.

Benevolent Contributions: 324 churches reporting (305 last year), Foreign, $8,298; Education, $6,548; Church Building, $9,926; Home, $28,776; A. M. A., $2,330; Sunday School, $1,559; New West, $208; Ministerial Aid, $785; Other, $20,383. Total, $78,813. Decrease, $2,910.

Home Expenditures: 292 churches reporting (273 last year), $280,365. Decrease, $63,919.

Organization: Seventeen local Associations organized into a General Association.

MINNESOTA.

CHURCHES.		CLERKS.	MINISTERS.			MEMBERS.				ADMITTED.			REMOVED.				BAPT.		FAM
City or Town.	Org.	Name.	Name.	Ord.	C'd.	Ma.	Fe.	To.	Ab.	C.	L.	To.	Di.	L.	Dc.	To.	Ad.	Inf.	
Ada,	1882	Fred L. Hampson,	[Isaac Terborgh,]		'94	14	26	40	8	0	0	0	1	1	0	2	1	1	22
Afton,	1858					2	5	7	0	0	0	0	0	0	0	0	0	0	
Aitkin,	1883	Rev. G. R. Searles,	George R. Searles, *p.*	'67	'93	2	18	20	0	0	0	0	0	0	0	0	0	0	
Alexandria,	1867	G. E. Middleton,	George E. Soper, *p.*	'84	'92	40	78	118	11	15	12	27	0	0	0	0	0	0	135
Anoka,	1855	E. L. Curial,	Henry N. Pringle,	'94	'93	34	82	116	13	14	1	15	0	10	1	11	11	0	
" *Swedish,*	1891	Rev. A. P. Sjordahl	[A. P. Sjordahl,]			19	23	42	0	0	0	0	0	0	0	0	0	0	
Appleton,	1879	Samuel B. Saul,	Harvey G. Cooley, *p.*	'91	'94	14	21	35	6	12	4	16	0	5	0	5	3	2	40
Arcola, **Marine Mills,**	1878					4	10	14	0	0	0	0	0	0	0	0	0	0	
Ash Creek,	1889	Charles S. Olds,	[Alexander McAllister, *Lic.*]		'93	6	8	14	0	7	0	7	0	4	0	4	0	0	
Audubon,	1872	Mrs. L. S. Cravath,	Frederick C. Emerson, *p.*	'85	'92	12	12	24	1	1	0	1	0	2	7	9	1	0	9
Austin,	1857	Walter E. Waldron	Cassius E. Wright, *p. c.*	'71	'74	85	178	263	25	7	7	24	3	1	2	6	2	2	80
Barnesville,	1885	Sidney F. Packard,				22	34	56	0	11	6	17	0	2	0	2	5	0	45
Belgrade, **Mankato,**	1880	L. B. Steel,	William J. Conard, *p.*	'89	'92	25	39	64	6	9	4	13	1	1	0	2	5	7	45
Benson,	1876	Mrs. W. A. Foland,	[William F. Trussell, *Lic.*]		'92	10	32	42	3	3	0	3	2	2	2	6	1	1	30
Bertha,	1889	Warner Mapes,				4	8	12	0	0	0	0	0	0	0	0	0	0	
Big Lake, Union,	1884	Melvin H. Dike,	W. H. Evans, *p.*	'82	'92	24	44	68	0	16	3	19	0	0	5	5	6	0	27
Brainerd, 1st,	1872	Frank White,	T. Merrill Edmands, *p. c.*	'88	'93	55	103	158	53	1	4	5	1	2	0	3	0	0	70
" 2d,	1884	A. W. Wilson,	George F. Morton,	'91	'94	6	13	19	2	7	0	7	1	0	0	1	0	0	
Brownton,	1883	Mrs. P. M. Baker,	William G. Tromer,	'93	'94	10	38	48	11	3	0	3	0	3	0	3	0	0	40
Cable,	1886	Mrs. J. Moorhead,				5	19	24	9	0	0	0	0	0	0	0	0	0	
Campbell,	1886	C. B. Wintersteen,	Arthur Metcalf, *p.*	'87	'92	20	29	49	6	1	4	5	0	4	2	6	0	0	30
Cannon City, **Dean,**	1888	John Jepson,				30	26	56	0	0	0	0	0	0	0	0	0	0	
Cannon Falls,	1856	W. H. Scofield,	William M. Jenkins, *p.*	'65	'92	46	81	127	13	35	19	54	1	1	0	2	20	1	42
Claremont,	1860	Mrs. J. A. Dodge,	[Peter A. Johnson, *Lic.*]		'93	9	16	25	2	2	0	2	0	1	1	2	1	1	16
Clearwater,	1859	Samuel Whiting,				11	42	53	22	0	2	2	0	4	0	4	0	0	
Cottage Grove,	1858	Dea. J. T. Furber,	Jules A. Derome, *p.*	'89	'92	24	50	74	8	0	0	0	2	1	1	4	0	0	40
Crookston,	1878	W. L. Vannet,	Jonathan G. Smith, *p. c.*	'88	'92	24	51	75	32	2	7	9	0	3	0	3	2	1	
Custer, Bethel,	1875	A. G. Bumford,	John L. Martin,	'88	'94	24	34	58	4	0	0	0	0	0	0	0	0	0	
" *Welsh,*	1893	Rev. E. Thomas,	[Edward Thomas,]		'93	17	20	37	0	0	0	0	0	0	0	0	0	0	
Dawson,	1887	Mrs. J. F. Vincent,	[T. Henry Lewis, *Lic.*]		'92	10	25	35	1	6	0	6	0	1	0	1	2	3	50
Detroit City,	1872	Miss B. Furber,	Benjamin F. Paul, *p.*	'86	'93	20	42	62	12	13	2	15	1	1	0	2	12	3	31
Dexter,	1877	Mrs. M. A. Buck,	[C. W. Duncan,]		'94	6	10	16	0	0	0	0	0	0	0	0	0	0	
Dodge Center,	1858	Dea. T. J. Hunt,	[Peter A. Johnson, *Lic.*]		'93	12	24	36	14	0	0	0	1	2	1	4	0	0	35
Douglass, **Meisville,**	1870	N. W. Taplin,	William M. Jenkins, *p.*	'65	'92	13	10	23	0	0	0	0	0	0	0	0	0	0	8
Duluth, Pilgrim,	1871	W. S. Horr,	Edward M. Noyes, *p. c.*	'83	'83	135	251	386	48	15	26	41	1	6	0	7	5	12	325
" Plymouth, **West,**	1888	J. J. Frey,	Thomas M. Price, *p.*	'83	'89	30	49	79	36	6	6	12	1	6	2	9	2	1	35
" Mayflower, **New,**	1891	Geo. W. Keyes,	[William N. Moore, *Lic.*]		'93	9	13	22	6	1	4	5	0	2	0	2	0	0	20
Edgerton,	1880	Myron Turner,	Elijah Carter, *p. c.*	'81	'89	21	39	60	15	20	5	25	0	6	0	6	11	2	27
Elk River,	1875	George C. Hill,	David Henderson, *p.*	'74	'92	42	78	120	15	0	2	2	2	0	0	2	0	2	85
Ellsworth,	1890	Charles Barnes, jr.,	Alexander McAllister,		'94	9	10	19	2	2	2	4	0	0	0	0	0	0	27

SUNDAY SCHOOLS AND BENEVOLENCE.

CHURCHES.	SUNDAY SCHOOL.					Y.P.S. C.E.	BENEVOLENCE.											
Place.	Superintendent.	Mem.	Av.	Ad. to Ch.	Benv. Cont.	Members.	Foreign.	Ed'n.	Ch. B'd'g.	Home M.	A. M. A.	S. S.	New West.	Min. Aid.	Other.	TOTAL.	Legacies.	Home Exp.
Ada,	C. R. Andrews,	55	34	0	$16	0	$11	$8	$4	$21	$6	$6	$6	$0	$41	$103	$0	$890
Afton,							0	0	0	0	0	0	0	0	0	0	0	
Aitkin,	Rev. G. R. Searles						0	0	0	0	0	0	0	0	0	0	0	
Alexandria,	S. D. Moles,	223	128	8	29	56	37	3	3	65	0	8	6	0	72	194	0	
Anoka,	S. C. Page,	140	99	11	10	80	0	0	0	0	0	0	0	0	10	10	0	1,200
"		50	40	0	0	0	0	0	0	0	0	0	0	0	0	0	0	
Appleton,	Mrs. H. E. Fernald,	80	55	0	8	38	3	0	2	5	3	7	1	0	8	29	0	600
Arcola,		47	35	0	0	0	0	0	0	0	0	0	0	0	0	0	0	
Ash Creek,	E. A. Brown,	40	30	0	0	0	0	0	0	0	0	0	0	0	0	0	0	
Audubon,	A. R. Holmburg,	48	25	0	0	24	0	0	0	4	0	0	0	0	28	32	0	
Austin,	A. N. Decker,	225	188	4	33	95	158	8	16	93	68	16	13	8	33	413	0	
Barnesville,	W. L. Harrison,	205	83	2	8	35	0	0	0	5	2	7	0	0	23	37	0	1,000
Belgrade,	L. B. Steel,	78	56	5	1	0	8	4	4	0	0	4	0	0	1	21	0	832
Benson,	J. M. Richardson,	104	63	3	13	17	11	4	3	18	4	3	2	0	13	58	0	1,172
Bertha,							0	0	0	0	0	0	0	0	0	0	0	
Big Lake,	Rev. W. H. Evans,	102	68	10	0	0	0	0	0	0	23	0	0	0	9	32	0	456
Brainerd, 1st,	A. G. Gallup,	130	91	1	3	46	0	0	25	0	0	0	0	0	10	35	0	1,703
" 2d,	Mr. Aurvitson,	65	55	0	7	0	0	0	0	0	0	0	0	0	7	7	0	125
Brownton,	Mrs E. E. Thompson,	77	43	1	8	27	2	1	5	2	4	4	0	0	12	30	0	380
Cable,	S. Biggerstaff,	28	23	0	0	0	0	0	0	0	0	0	0	0	0	0	0	
Campbell,	Mrs. H. Flower,	75	50	0	0	15	0	0	0	0	0	0	0	0	0	0	0	2,500
Cannon City,	C. S. Pye,	34	25	0	0	0	0	0	0	0	0	0	0	0	0	0	0	
Cannon Falls,	Dr. A. L. Conly,	100	75	30	38	30	30	0	0	11	0	0	0	0	57	98	0	994
Claremont,	Nelson Crouch,	75	50	2	3	50	4	0	0	3	0	0	0	0	3	10	0	208
Clearwater,	Miss J. Bosworth,	70	38	0	4	30	0	0	0	0	0	0	0	0	4	4	0	
Cottage Grove,	J. W. Howard,	40	30	0	0	0	60	0	2	2	0	0	0	0	0	64	0	500
Crookston,	A. A. Miller,	70	34	1	7	16	0	0	0	0	0	0	0	0	7	7	0	
Custer, Bethel,	J. R. Hughes,	89	64	0	0	0	0	0	0	0	0	0	0	0			0	
" *Welsh*,							0	0	0	0	0	0	0	0			0	
Dawson,	J. E. Reyerson,	100	80	4	2	30	8	0	5	8	0	5	0	0	2	28	0	500
Detroit City,	Dr. C. V. Doolittle,	70	56	0	8	23	13	8	1	21	3	4	3	0	8	61	0	296
Dexter,	M. A. Frost,	39	30	0	0	0	0	0	0	0	0	0	0	0	0	0	0	
Dodge Center,	J. K. Francher,	75	51	0	5	20	0	0	0	8	4	0	0	0	5	17	0	450
Douglass,	Richard Daly,	50	38	0	12	11	6	0	2	6	0	0	0	0	13	27	0	112
Duluth, Pilgrim,	J. M. Anderson,	550	352	9	70	115	380	43	1,516	500	0	78	0	0	530	3,047	25	6,500
" West,	J. R. Brearly,	85	79	0	6	31	13	0	10	2	0	3	0	0	6	34	0	1,573
" New,	W. N. Moore,	40	29	0	8	0	0	0	3	9	3	7	0	0	8	30	0	763
Edgerton,	Edwin W. Day,	78	56	11	5	17	3	0	0	15	0	1	0	0	7	26	0	460
Elk River,	W. D. Houltin,	180	144	0	5	65	30	5	11	33	32	0	0	0	20	131	0	1,400
Ellsworth,	Edward Miller,	45	32	0	0	21	2	1	3	3	0	0	0	0	0	9	0	200

CHURCHES.		CLERKS.	MINISTERS.			MEMBERS.				ADMITTED.			REMOVED.				BAPT.		FAM
City or Town.	Org.	Name.	Name.	Ord.	C'd.	Ma.	Fe.	To.	Ab.	C.	L.	To.	Di.	L.	De.	To.	Ad.	Inf.	
Etna,	1883																		
Excelsior,	1853	Miss Ella Stratton,	Tell A. Turner, *p.*	'80	'92	47	97	144	23	2	5	7	0	12	1	13	0	1	50
Fairmont,	1868	Mrs. F. A. Day,	Roland S. Cross, *p.*	'76	'89	25	59	84	15	5	7	12	0	1	0	1	3	4	80
Faribault,	1856	Charles L. Bishop,	George S. Ricker,	'72	'94	133	239	372	75	59	12	71	6	9	0	15	26	1	250
Fergus Falls,	1872	Charles Adams,	William C. A. Wallar, *p.*	'89	'94	25	72	99	0	6	12	18	1	3	0	4	2	2	
Fertile,	1888	J. S. La Due,				3	11	14	5	0	3	3	0	2	0	2	0	0	15
Fosston,	1887	Mrs. L. Lohn,	Sidney Stone, *p.*	'81	'92	5	7	12	0	2	2	4	0	0	7	7	1	3	
Freeborn,	1873	Allan D. Scoville,	Wilbur Fisk, *p.*	'76	'75	27	25	52	9	0	1	1	1	0	0	1	0	0	
Freedom, **Alma City,**	1878	Oscar S. Garlick,	Wilbur Fisk, *p.*	'76	'84	10	12	22	4	3	1	4	0	6	0	6	0	0	
Garvin,	1891	Evan M. Jones,	[Edward Thomas,]		'91	4	8	12	0	3	0	3	0	1	0	1	3	2	
Georgetown,	1891	Miss I. Hutchinson				5	6	11	2	0	0	0	0	0	0	0	0	0	
Glencoe,	1857	Stephen Raymond,	Stephen G. Updyke, *p.*	'71	'92	26	60	86	10	2	3	5	1	4	0	5	1	4	40
Glenwood,	1885	M. Whitmore,				9	36	45	0	1	2	3	0	18	0	18	1	1	25
Glyndon,	1872	Dea. L. Osborn,	Cornelius E. Walker, *p.*	'89	'93	23	37	60	15	10	1	11	0	10	12	22	0	0	40
Graceville,	1887	Mrs. J. W. Patten,	Henry A. Cotton, *p.*	'88	'94	1	6	7	0	0	4	4	0	3	0	3	0	0	40
Granada,	1892	Mrs. M. Z. Reynolds	Roland S. Cross,	'76	'92	3	5	8	0	0	0	0	0	0	0	0	0	0	
Grand Meadow,	1878	H. B. Sheldon,	[Mrs. H. M. Mollinix,]		'94	7	24	31	4	0	0	0	0	0	0	0	0	0	20
Granite Falls,	1872	Mrs. F. Dillingham,	Charles H. Routliffe, *p.*	'91	'93	18	26	44	0	1	1	2	0	0	0	0	0	3	30
Grey Eagle,	1891	Asa P. Fuller,	Edward N. Ruddock, *p.*	'58	'93	8	11	19	7	0	0	0	0	0	0	0	0	0	30
Groveland, **Chowen,**	1882	Mrs. I. C. Waters,	Enoch E. Rogers, *p.*	'69	'92	11	20	31	6	9	7	16	0	2	0	2	8	0	32
Hamilton,	1860	Eugene Perrin,	David C. Reid, *p.*	'84	'92	33	48	81	20	0	0	0	0	0	0	0	0	0	
Ham Lake, *Swed.*,	1890	Rev. A. P. Sjordahl,	[A. P. Sjordahl,]		'93	10	10	20	0	0	0	0	0	0	0	0	0	0	
Hancock,	1873	Mrs. Retta Clark,	William D. Stevens,	'89	'94	9	26	35	6	0	3	3	1	0	2	3	0	0	20
Hartland,	1873	Miss C. McCally,	Wilbur Fisk, *p.*	'76	'93	6	7	13	0	0	0	0	0	0	0	0	0	0	
Hasty,	1889	Mrs. S. Sheldon,				14	24	38	10	0	0	0	0	0	0	0	0	0	20
Hawley,	1873	Dea. A. Colburn, jr.	Oscar M. Smith, *p.*	'63		21	31	52	11	0	6	6	2	0	0	2	0	0	29
Hubbard, 1st, Prairie,	1890	Mrs. M. Churchill,				4	7	11	0	0	0	0	0	0	0	0	0	0	
Hudson, **Villard,**	1888	Mrs. E. C. Meyers,				12	17	29	1	2	0	2	0	2	3	5	2	0	13
Hutchinson,	1870	W. M. Leslie,				8	53	61	15	2	7	9	1	12	11	24	1	1	37
Janesville,	1882	Geo. A. Wilson,				3	7	10	0	0	0	0	0	0	4	4	0	0	
Kanaranzi,	1892	Mrs. S. Long,	[Alexander McAllister, *Lic.*]		'93	8	8	16	1	1	4	5	0	0	0	0	1	0	9
Kasota, *Swedish*,	1891	C. J. Hamstedt,				18	18	36	0	0	0	0	0	0	0	0	0	0	
Kimball,	1892	Rev. A. Sjoberg,	[August Sjoberg,]		'93	10	15	25	0	0	0	0	0	0	0	0	0	0	
Lake Belt,	1893	Rev. W. W. McArthur,	William W. McArthur, *p.*	'88	'93	6	8	14	0	10	4	14	0	0	0	0	0	0	
Lake Benton,	1880	Mrs. J. B. Davidson,	Evan P. Hughes, *p.*	'84	'91	19	31	50	2	23	2	25	0	8	0	8	16	0	45
Lake City,	1856	Mrs. C. E. Dutcher	Ezra B. Chase, *p.*	'76	'92	63	117	180	16	30	7	37	3	7	0	10	3	0	30
" " *Swedish*,	1885																		
Lake Emily, **Hancock,**	1883	Mrs. J. Councilman,	William D. Stevens,	'89	'94	2	6	8	0	0	0	0	1	0	0	1	0	0	12
Lakeland,	1858	Charles Tyler,	Albert A. Davis, *p.*	'92	'93	6	21	27	2	5	2	7	0	4	0	4	2	0	25
Lake Park,	1891	Randall Hobart,	Frederick C. Emerson, *p.*	'85	'92	5	4	9	0	0	0	0	0	0	0	0	0	0	10
Lake Stay,	1880	Mrs. A. F. Chase,				10	17	27	0	0	0	0	0	0	1	0	1	0	10
Lake View, **Detroit City,**	1879	Dea. T. Corbett,				4	10	14	0	0	0	0	0	0	0	0	0	0	

CHURCHES.	SUNDAY SCHOOL.					Y.P.S. C.E.	BENEVOLENCE.											
Place.	Superintendent.	Mem.	Av.	Ad. to Ch.	Benv. Cont.	Members.	Foreign.	Ed'n.	Ch. B'd'g.	Home M.	A. M. A.	S. S.	New West.	Min. Aid.	Other.	TOTAL.	Legacies.	Home Exp.
Etna,																		
Excelsior,	Chas. H. Smith,	125	102	2	45	39	30	4	3	42	14	6	17	0	69	185	0	1,079
Fairmont,	Wilbur F. Brown,	150	71	3	25	40	5	4	26	15	4	6	0	0	46	106	0	1,950
Faribault,	Dr. A. C. Rogers,	310	246	39	44	73	286	14	18	256	64	3	13	0	130	784	0	2,691
Fergus Falls,	P. Winsor,	85	64	10	3	36	0	0	2	3	0	0	0	0	3	8	0	1,191
Fertile,	Rev. R. H. Battey	65	42		2	0	0	0	2	1	0	0	0	0	2	5	0	100
Fosston,	Mrs. M. E. Clough	65	43	0	5	0	0	0	7	8	0	7	0	0	5	27	0	550
Freeborn,	R. O. Pickard,	60	40	0	0	0	0	4	2	13	0	0	0	0	2	21	0	
Freedom,	George Geary,	74	45	3	0	17	4	0	13	19	0	0	0	0	0	36	0	160
Garvin,	John P. Jones,	30	25	0	0	18	1	0	0	1	0	0	0	0	0	2	0	106
Georgetown,	Miss M. Goss,	50	35	0	0	0	0	0	0	0	0	0	0	0	0	0	0	
Glencoe,	S. Raymond,	136	101	2	7	35	13	0	4	25	0	1	0	0	7	50	0	1,200
Glenwood,	Edward Harsen,	50	45	0	5	35	0	0	3	0	4	0	0	0	6	13	0	644
Glyndon,	A. A. Mumford,	55	45	7	21	20	12	0	5	17	3	0	0	0	35	72	0	
Graceville,	Mrs. J. H. Patten.	50	35	0	8	15	7	0	6	11	0	4	0	0	9	37	0	600
Granada,	Charles Bowdry,	40	30	0	0		0	0	0	0	0	0	0	0	0	0	0	
Grand Meadow,	Mrs. C. B. Sheldon	60	45	0	3	10	10	0	6	0	0	3	0	0	3	22	0	1,100
Granite Falls,	Frank Dillingham	40	30	0	1	0	0	0	4	0	0	5	0	0	9	18	0	
Grey Eagle,	Alonzo Clark,	28	25	0	0	0	0	0	0	0	0	0	0	0	0	0	0	75
Groveland,	Elmer Lane,	80	61	5	5	22	16	0	6	11	0	0	0	0	5	38	0	464
Hamilton,	C. H. Steffens,	92	59	0	0	0	0	0	0	0	0	0	0	0	0	0	0	
Ham Lake, *Swed.*	Rev. A. P. Sjordahl,	35	25	0	0	0	0	0	0	0	0	0	0	0	0	0	0	
Hancock,	Mrs. A. Beggs,	90	48	0	0	0	8	2	0	2	0	1	0	0	0	13	0	716
Hartland,	F. E. Phipps,	18	10	0	0	0	0	0	0	0	0	0	0	0	0	0	0	
Hasty,	E. P. Sheldon,	60	40	0	1	18	0	0	5	0	0	0	0	0	1	6	0	
Hawley,	Fred J. Southwell,	60	40	0	15	0	14	0	0	9	4	5	0	0	15	47	0	583
Hubbard,							0	0	0	0	0	0	0	0	0	0	0	
Hudson,	J. Brown,	45	35	0	0		0	0	0	0	0	0	0	0	0	0	0	
Hutchinson,	C. K. Goodnow,	120	80	0	10	0	56	0	0	0	2	2	0	0	15	75	0	584
Janesville,	A. P. Wilson,	25	16	0	0	0	0	0	0	0	0	0	0	0	0	0	0	
Kanaranzi,	Mrs. J. Ladd,	35	20	0	0	0	0	0	0	0	0	0	0	0	0	0	0	92
Kasota, *Swed.*,							0	0	0	0	0	0	0	0	0	0	0	
Kimball,	Rev. A. Sjoberg,	25	20	0	0	0	0	0	0	0	0	0	0	0	0	0	0	
Lake Belt,	Rev. W. W. McArthur,	30	20	0	0	0	0	0	0	0	0	0	0	0	0	0	0	
Lake Benton,	J. R. Taylor,	86	58	7	12	50	0	2	4	18	4	10	0	0	12	50	0	700
Lake City,	John T. Wallis,	174	75	22	25	56	54	5	8	148	16	0	16	0	30	277	0	1,965
" " *Swed.*,																		
Lake Emily,	P. B. Councilman,	40	30	0	1	0	0	0	0	1	0	0	0	0	1	2	0	117
Lakeland,	Mrs. A. A. Davis,	100	75	2	2	35	0	0	11	9	0	0	0	0	2	22	0	162
Lake Park,	Randall Hobart,	45	34	0	0	0	2	0	2	0	2	0	0	0	0	6	0	1,200
Lake Stay,	A. F. Chase,	45	30	0	3	0	0	0	0	0	0	3	0	0	3	6	0	75
Lake View,	Dea. T. Corbett,	25	18	0	0	0	0	0	0	0	0	0	0	0	0	0	0	

Churches. City or Town.	Org.	Clerks. Name.	Ministers. Name.	Ord.	C'd.	Members. Ma.	Fe.	To.	Ab.	Admitted. C.	L.	To.	Removed. Di.	L.	Dc.	To.	Bapt. Ad.	Inf.	Fam
Lamberton,	1887	Dea. E. M. Pierce,	Charles E. Wilcox. *p.*	'93	'93	9	21	30	0	5	6	11	0	0	0	0	0	0	
Little Falls,	1872	Mrs. O. C. Trace,	William Moore, *p.*	'83	'92	37	18	118	12	18	36	54	3	5	2	10	5	7	120
Long Lake,	1888					5	8	13	0	9	3	12	0	0	0	0	3	0	12
Lyle,	1886	R. J. White,				2	10	12	0	0	0	0	0	0	1	1	0	1	
McIntosh,	1892	Mrs. C. L. Pratt,	Sidney Stone, *p.*	'81	'92	3	4	7	1	6	1	7	0	0	0	0	0	0	30
McKinley,	1893	Rev. G. E. Northrup,	George E. Northrup, *p.*	'66	'92	5	7	12	0	3	0	3	0	1	0	1	0	0	15
McPherson, **St. Clair,**	1875	Mrs. E. W. Axtelle,	Wilbur Fisk, *p.*	'76	'84	14	22	36	4	6	0	6	0	2	2	4	2	3	80
Madison,	1886	Prof. W. C. Wagner,	David Donovan, *p.*	'88	'92	3	3	6	0	0	0	0	0	0	0	0	0	0	
Manchester, **Buckeye,**	1887	Miss Lillian Fisher,	Wilbur Fisk, *p.*	'76	'93	71	125	196	40	9	10	19	1	7	0	8	7	0	75
Mankato,	1870	Mrs. T. Hughes,	John W. Marshall, *p.*	'92	'92	9	18	27	0	11	1	12	1	1	3	5	0	5	
" *Swedish,*	1889	John Almquist,				18	49	67	8	4	1	5	3	4	0	7	3	0	
Mantorville,	1858	Mrs. E. E. Miller,	Howard Mudie, *p.*	'92	'94	1	4	5	1	0	0	0	0	0	9	9	0	0	6
Maple Bay, **Fertile,**	1887	Mrs. L. A. Hunter,	Richard H. Battey,	'82	'93	14	30	44	6	0	0	0	0	4	0	4	0	1	100
Mapleton,	1882	Rev. J. W. Danford	James W. Danford, *p.*	'85	'93	8	12	20	0	7	2	9	0	0	0	0	7	0	30
Maplewood, **Huff,**	1892	P. O. DeMoss,	George F. Morton, *p.*	'92	'93	2	4	6	2	0	0	0	0	0	0	0	0	0	15
Marietta,	1887	Mrs. Nelia Bell,				58	103	161	15	12	1	13	1	5	0	6	4	0	
Marshall,	1872	Rev. C. M. G. Harwood,	Clement M. G. Harwood, *p.*	'70	'91														
Martin, **Valley Springs, S.D.**	1891																		
Mazeppa,	1860	Miss Eliza H. Hyde,	Quintus C. Todd, *p.*	'79	'94	13	34	47	12	8	0	8	0	7	2	9	5	9	50
Medford,	1856	Dea. D. McKinlay,				26	64	90	6	8	4	12	1	4	0	5	6	5	
Mentor,	1882	Dea. A. D. Tice,				10	12	22	2	0	0	0	0	0	5	5	0	0	23
Merritt,	1892	Rev. G. E. Northrup,	George E. Northrup, *p.*	'66	'92	9	17	26	7	24	2	26	0	0	0	0	0	2	30
Minneapolis, 1st,	1851	C. H. Pratt,	George R. Merrill, *p. c.*	'67	'86	163	331	494	19	41	17	58	4	18	0	22	33	5	457
" Plymouth,	1857	H. B. Hendley,	George H. Wells, *p. c.*	'67	'91	469	647	1116	114	51	46	97	12	42	0	54	26	16	800
" Park Ave.,	1867	Miss L. P. Johnson	George D. Black, *p.*	'77	'94	204	370	574	35	47	34	81	5	29	0	34	20	11	400
" Pilgrim,	1873	Dea. E. E. Leighton	Calvin B. Moody, *p.*	'80	'92	121	241	362	12	75	34	109	6	14	34	54	39	7	400
" Vine,	1882	Dea. D. A. Macurdy	Samuel V. S. Fisher, *p. c.*	'74	'82	100	50	150	40	34	6	40	3	3	0	6	12	2	150
" Como Ave.,	1882	Mrs. G. M. Furber,	John A. Stemen, *p. c.*	'86	'92	48	80	128	17	21	19	40	4	4	0	8	8	5	150
" Union, St. Louis P'k,	'83	Mrs. J. Hamilton,	J. Lee Nott,	'85	'94	35	58	93	0	8	10	18	2	8	0	10	0	0	
" Open Door,	1884	John B. Gray,	William J. Gray, *p.*	'88	'91	57	115	172	40	35	8	43	1	2	0	3	22	11	100
" Lyndale,	1884	Dr. J. Crosby,	Lewis H. Kellar, *p.*	'87	'94	71	168	239	30	13	8	21	1	26	0	27	0	0	
" Silver Lake,	1885	J. W. Higby,	James McAllister, *p.*	'89	'93	47	84	131	16	12	14	26	2	14	0	16	12	4	100
" Fifth Ave.,	1888	E. H. Riedell,	Elbridge C. Whiting, *p. c.*	'91	'92	46	103	149	23	33	25	58	0	9	0	9	18	8	125
" Mizpah, **Hopkins,**	1888	Henry Haas,	Moody A. Stevens,	'62	'94	14	22	36	15	6	5	11	1	6	0	7	1	1	11
" Bethany,	1889	E. A. Shaw,	Charles E. Page,	'73	'93	33	46	79	12	24	11	35	0	6	0	6	13	0	100
" **Robinsdale,**	1889	W. C. Gilbert,	Samuel J. Rogers, *p. c.*	'62	'92	17	38	55	5	3	4	7	0	3	0	3	2	0	38
" Lowry Hill,	1890	William Cheney,				61	85	146	11	20	14	34	0	2	0	2	11	4	85
" 1st, *Scand.,*	1890	Sigvard Strand,	Lorentz C. Johnson, *p.*	'86	'90	6	4	10	0	7	0	7	0	0	0	0	0	12	70
" **New Brighton,**	1890	Mrs. C. A. Thompson	Henry W. Parsons, *p.*	'72	'91	8	20	28	3	15	4	19	0	0	0	0	9	1	25
" Oak Park,	1891	W. L. Hathaway,	G. Ernest Smith, *p. c.*	'78	'93	30	57	87	1	6	8	14	0	5	0	5	6	0	
Minneiska,	1893	Mrs. C. L. Brown,				10	22	32	0	18	14	32	0	0	0	0	5	0	
Montevideo,	1872	P. L. Norman,	John W. Todd, *p.*	'82	'92	30	50	80	15	4	6	10	0	6	0	6	2	2	50

CHURCHES.	SUNDAY SCHOOL.					Y.P.S. C.E.	BENEVOLENCE.										Legacies.	Home Exp.
Place.	Superintendent.	Mem.	Av.	Ad. to Ch.	Benv. Cont.	Members.	Foreign.	Ed'n.	Ch. B'd'g.	Home M.	A. M. A.	S. S.	New West.	Min. Aid.	Other.	TOTAL.		
Lamberton,	Axel Emerson,	60	50	0	2	28	0	0	2	0	0	0	0	0	2	4	0	
Little Falls,	H. M. Harding,	125	75	10	8	40	4	1	16	13	0	8	0	0	36	78	0	3,480
Long Lake,	J. A. Lewis,	80	50	0	0	0												
Lyle,	O. C. Strock,	70	45	0	3	0	0	0	13	4	0	6	0	0	3	26	0	205
McIntosh,	C. F. Page,	60	30	0	0	0	0	0	2	2	0	1	0	0	0	5	0	400
McKinley,	Rev. G. E. Northrup,	25	27	0	0	0	0	0	0	0	0	0	0	0	10	10	0	50
McPherson,	James Fields, Sr.	45	26	2	1	8	0	0	0	0	0	1	0	0	1	2	0	50
Madison,	Prof. W. C. Wagner	100	75	0	0	30	15	3	5	10	0	0	0	0	0	33	0	
Manchester,	E. W. Hall,	30	20	0	0	0	0	0	0	0	0	0	0	0	0	0	0	
Mankato,	W. W. P. McConnell,	316	128	7	30	65	42	7	0	40	72	3	8	0	319	491	0	1,998
" *Swed.*,	John Almquist,	15	12	0	0	0	0	0	0	0	0	0	0	0	0	0	0	258
Mantorville,	Mrs. E. E. Miller,	125	100	2	7	38	0	10	0	3	2	3	9	0	34	61	0	750
Maple Bay,	Mrs. A. Lord,	30	25	0	0	0	0	0	0	0	0	0	0	0	0	0	0	
Mapleton,	Dr. Ira Bishop,	60	35	0	3	25	0	0	5	8	0	0	0	0	3	16	0	420
Maplewood,	Dea. J. P. Strahl,	40	35	7	7	34	0	0	0	0	2	0	0	0	12	14	0	100
Marietta,	Mrs. J. B. Smith,	25	20	0	0	0	0	0	0	0	0	0	0	0	0	0	0	25
Marshall,	Walter Little,	162	100	3	0	53	127	20	12	14	0	0	0	0	75	248	0	
Martin,																		
Mazeppa,	William Bright,	110	58	2	0	15	52	6	0	35	0	7	2	0	0	102	0	530
Medford,	Byron Barlow,	75	57	4	7	35	36	6	5	20	5	5	5	0	7	89	0	140
Mentor,	A. D. Tice,	50	25	0	3	10	0	0	0	0	0	2	0	0	3	5	0	212
Merritt,	Rev. G. E. Northrup,	110	50	8	0	0	0	0	0	0	0	0	0	0	0	0	0	1,521
Minneapolis, 1st.	C. E. Dyer,	732	525	33	227	241	340	58	316	1,156	142	40	46	0	409	2,507	0	6,800
" Plymouth,	A. H. Young,	1,600	845	49	759	154	2,437	2,930	1,541	2 016	707	1,299	95	0	8,202	19,257	0	12,500
" Park Ave.,	J. B. Sutherland,	564	389	34	110	149	493	28	134	545	129	32	16	16	197	1,590	0	5,780
" Pilgrim,	L. E. Jepson,	777	517	40	72	150	117	5	186	657	17	207	0	0	199	1,388	0	5,727
" Vine,	E. M. Newcomb,	210	160	21	0	40	47	0	0	40	11	10	3	0	23	134	0	1,659
" Como Ave.,	Charles M. Way,	350	230	27	45	55	45	40	15	60	14	10	13	15	175	387	0	1,831
" Union,	T. T. Bacheller,	105	57	0	23	0	25	34	5	2	3	0	0	0	23	92	0	1,468
" Open Door,	E. A. Cadwell,	200	136	31	17	35	29	3	3	83	2	7	0	0	17	144	0	1,562
" Lyndale,	B. W. Smith,	350	254	10	42	80	39	6	0	60	5	15	0	0	42	167	0	4,080
" Silver Lake,	R. B. Hazard,	225	153	13	29	96	33	7	0	44	7	4	7	0	61	163	0	2,373
" Fifth Ave.,	J. M. McBride,	250	156	23	25	17	35	10	224	56	8	7	0	0	27	367	0	1,700
" Mizpah,	C. Loveridge,	50	45	1	0	30	0	0	0	0	6	3	0	0	0	9	0	600
" Bethany,	D. F. Southworth,	150	100	15	7	40	9	0	0	7	0	3	0	0	10	29	0	1,100
" Robinsdale,	A. B. Robbins,	120	65	2	23	30	13	0	10	15	7	19	0	0	25	89	0	827
" Lowry Hill,	D. D. Webster,	215	138	15	50	116	67	4	4	168	6	9	16	0	100	374	0	2,914
" 1st, *Scand.*,	Rev. L. C. Johnson,	39	20	0	0	20	0	0	100	0	0	0	0	0	0	100	0	400
" N. Brighton,	Dr. C. A. Kelsey,	86	70	11	0	30	0	0	5	11	0	6	0	0	0	22	0	650
" Oak Park,	E. M. Conant,	267	115	6	0	35	6	0	0	15	0	0	0	0	0	21	0	
Minneiska,		80	50	0	0	0	0	0	0	0	0	0	0	0	0	0	0	
Montevideo,	W. Dunbrack,	95	65	2	12	30	10	0	10	10	0	3	0	0	25	58	0	1,000

CHURCHES.		CLERKS.	MINISTERS.			MEMBERS.				ADMITTED.			REMOVED.				BAPT.		FAM
City or Town.	Org.	Name.	Name.	Ord.	C'd.	Ma.	Fe.	To.	Ab.	C.	L.	To.	Di.	L.	Dc.	To.	Ad.	Inf.	
Monticello,	1856	Andrew Bertrum,	Daniel E. Smith, *p.*	'93	'93	34	74	108	0	2	1	3	1	0	0	1	1	0	82
[Moorhead,]	1894	T. J. Lewis,	Reuben A. Beard,	'79	'94	12	13	25	0	0	25	25	0	0	0	0	0	0	40
Morris,	1874	Charles M. Hill,				34	69	103	19	8	1	9	2	3	2	7	2	2	50
Morristown,	1878	Mrs. L. C. Hollister,	[Willis A. Warren,]		'94	18	28	46	8	0	0	0	0	3	0	3	0	0	30
New Richland,	1882	Nina S. Cram,	[Charles E. Burton,]		'93	10	16	26	0	8	5	13	0	0	0	0	0	0	25
New Ulm,	1883	A. H. Lienhard,	John P. Campbell, *p. c.*	'90	'93	15	28	43	10	5	4	9	0	2	0	2	0	0	32
New York Mills,	1893																		
North Branch,	1883	E. M. Brown,	Pliny H. Fisk, *p.*	'83	'93	6	8	14	0	2	3	5	0	0	0	0	1	3	10
Northfield,	1856	Harlan W. Page,	James E. McConnell, *p. c.*	'87	'91	193	304	497	80	67	24	91	2	20	0	22	36	0	185
Ortonville,	1876	Miss E. VanKleeck,	Herman P. Fisher, *p. c.*	'85	'92	12	62	74	11	14	0	14	0	1	0	1	6	9	51
Osage,	1888																		
Owatonna,	1857	Mrs. I. W. Burch,	James A. Chamberlin, *p.*	'79	'90	72	150	222	28	22	9	31	1	7	0	8	10	1	95
Palmer, **Burtrum,**	1891	Rev. E. N. Ruddock,	Edward N. Ruddock, *p.*	'58	'93	11	16	27	4	10	0	10	1	0	8	9	7	0	25
Park Rapids,	1884	Rev. R. W. Harlow,	Reuben W. Harlow, *p.*	'61	'93	13	27	40	8	6	9	15	0	4	8	12	5	3	40
Paynesville,	1866	L. M. Burnett,	Lincoln A. Holp, *p.*	'91	'93	40	61	101	9	44	8	52	1	5	3	9	33	1	50
Pelican Rapids,	1882	Mrs. O. M. Carr,	Carl J. Swain, *p.*	'91	'93	14	35	49	7	0	0	0	0	0	0	0	0	1	51
Pillsbury,	1889	E. A. Dwelle,	J. F. Okerstein,	'94	'94	19	25	44	8	4	2	6	0	7	10	17	2	0	30
Plainview,	1863	Mrs. G. A. Lyon,	Alba L. P. Loomis, *p. c.*	'65	'90	44	104	148	10	17	3	20	2	6	0	8	15	3	75
Preston Lake, **Stewart,**	1871																		
Princeton,	1856	John F. Peterson,	Jay M. Hulbert, *p. c.*	'93	'92	9	36	45	2	9	7	16	0	0	0	0	2	0	50
[Randall,]	1894	Robert Jones,	George F. Morton, *p.*	'92	'94	5	11	16	0	10	6	16	0	0	0	0	8	0	30
Rochester,	1858	A. C. Gooding,	Jesse F. Taintor, *p.*	'78	'86	36	100	136	29	2	4	6	2	1	0	3	0	1	95
Rose Creek,	1872	F. G. Ray,	Frank J. Brown, *p.*	'93	'93	4	13	17	4	0	3	3	0	5	0	5	0	2	33
Round Prairie,	1892	M. L. Matterson,	George F. Morton, *p.*	'92	'93	8	10	18	1	4	0	4	0	0	0	0	4	0	25
Rush City, *Swedish,*	1882	Rev. B. Finstrom,	Benjamin Finstrom, *p.*	'90	'91	34	35	69	0	6	0	6	2	1	0	3	1	15	
St. Charles,	1859	Mrs. I. C. Brewer,				24	56	80	3	1	1	2	2	2	0	4	0	0	60
St. Cloud,	1864	J. D. Mills,				37	69	106	40	0	7	7	3	9	0	12	0	1	40
" *Swedish,*	1892	See Sauk Rapids,	[John W. Rood, *Lic.*]																
St. Paul, Plymouth,	1858	Dea. J. D. Humphry				154	314	468	75	57	15	72	2	6	0	8	5	5	200
" Pacific,	1882	John M. Boxell,	Edward A. Steiner, *p. c.*	'91	'92	67	92	159	29	18	6	24	0	10	1	11	8	15	125
" Atlantic,	1883	F. A. Davis,	Samuel W. Dickinson, *p.*	'74	'92	68	101	169	42	14	14	28	2	1	4	7	4	3	80
" Park,	1883	Wm. B. Geery,	Edward P. Ingersoll, *p. c.*	'63	'91	94	182	276	16	19	22	41	0	11	19	30	0	18	170
" **St. Anthony Pk.,**	1886	A. G. Pierce,	George W. Shaw, *p.*	'84	'94	56	82	138	17	7	6	13	0	10	0	10	1	3	72
" Bethany,	1887	Warren Smith,	Watson B. Millard, *p.*	'74	'93	44	82	126	20	17	14	31	0	7	0	7	4	5	70
" Olivet, **Merriam Pk.**	'88	Henry W. Snell,				21	43	64	12	1	2	3	0	3	0	3	0	0	
" South Park,	1888	Charles W. Clark,	James B. Drew, *p.*	'63	'83	15	21	36	3	2	2	4	0	3	0	3	0	0	
" People's,	1888	W. H. Williams,	Samuel G. Smith, *p.*	'74	'88	178	326	504	18	37	22	59	1	11	5	17	10	15	
Salem, **Courtland,**	1855	David L. Harris,	Humphrey R. Jones, *p.*	'56	'89	12	19	31	3	6	7	13	1	1	1	3	0	0	25
Sandstone, *Swedish,*	1891	T. W. Thompson,				6	6	12	0	8	0	8	0	0	0	0	0	0	
Sauk Centre,	1867	James A. Norris,	Josiah A. Wood, *p.*	'84	'92	80	135	215	42	0	4	4	0	6	0	6	0	1	110
Sauk Rapids,	1855	Ira A. Barnum,				8	33	41	6	0	3	3	0	0	1	1	0	0	17
" *Swed.,*	1883	Louis Oleson,	[John W. Rood, *Lic.*]	'78	'92	37	28	65	0	8	2	10	0	0	0	0	0	9	13

CHURCHES.	SUNDAY SCHOOL.					Y.P.S. C.E.	BENEVOLENCE.										Legacies.	Home Exp.
Place.	Superintendent.	Mem.	Av.	Ad. to Ch.	Benv. Cont.	Members.	Foreign.	Ed'n.	Ch. B'd'g.	Home M.	A. M. A.	S. S.	New West.	Min. Aid.	Other.	TOTAL.		
Monticello,	A. H. Bertrum,	160	106	2	0	80	0	0	0	0	0	0	0	0	0	0	0	
Moorhead,	L. A. Huntoon,	60	50	0	0	0	0	0	0	0	0	0	0	0	0	0	0	
Morris,	John J. Pimm,	150	81	8	21	32	38	13	5	17	12	22	15	0	35	157	0	1,000
Morristown,	J. M. Roher,	50	30	0	3	20	0	0	0	2	0	2	0	0	3	7	0	200
New Richland,	E. E. Cram,	45	30	0	0	0	25	0	0	30	0	0	0	0	0	55	0	
New Ulm,	A. H. Lienhard,	90	80	0	0	37	0	0	0	0	0	0	0	0	183	183	0	
New York Mills,																		
North Branch,	Rev. P. H. Fisk,	52	30	3	0	0	0	0	0	0	0	0	0	0	0	0	0	
Northfield,	Prof. C. H. Cooper,	380	256	8	211	120	1,352	827	180	502	255	91	115	15	288	3,625	0	3,318
Ortonville,	Emil J. Miller,	112	59	7	14	34	17	0	7	33	4	8	0	5	22	96	0	786
Osage,																		
Owatonna,	L. L. Wheelock,	205	100	19	0	27	127	3	32	159	25	3	3	0	75	427	0	3,420
Palmer,	W. E. Barrows,	65	41	5	23	10	3	0	2	3	0	5	0	0	33	46	0	300
Park Rapids,	John Colman,	69	50	3	2	12	0	0	5	1	0	0	0	0	2	8	0	
Paynesville,	E. A. Chipps,	120	66	17	9	56	14	7	4	26	1	5	3	0	19	79	0	750
Pelican Rapids,	Mrs. H. M. Bruce,	70	45	0	0	15	2	0	16	15	20	0	0	0	0	53	0	310
Pillsbury,	Dr. J. F. Locke,	37	25	6	2	30	0	0	5	4	0	2	0	0	2	13	0	125
Plainview,	Chas. E. Guthrie,	130	75	13	13	60	65	7	9	51	13	5	7	0	15	172	0	1,402
Preston Lake,	J. A. Washburn,	25	18	10	0	0												
Princeton,	Dr. O. C. Tarbox,	90	56	2	5	44	7	1	0	13	52	10	0	0	5	88	0	1,266
Randall,	Sylvester Vaughn,	45	35	0	0	25	0	0	0	0	0	0	0	0	0	0	0	10
Rochester,	W. J. Eaton,	210	145	2	44	65	226	109	44	180	109	29	50	0	59	806	0	1,900
Rose Creek,	D. McLavish,	50	30	0	0	0	0	0	0	0	0	0	0	0	0	0	0	362
Round Prairie,	Dea. G. A. Smith,	50	35	4	2	16	0	0	0	2	0	0	0	0	12	14	0	75
Rush City, *S'd.*	Emil Larson,	40	21	1	0	20	20	0	0	0	10	10	0	0	0	40	0	400
St. Charles,	A. F. Kuebler,	150	90	1	27	36	14	0	7	24	2	4	0	0	33	84	0	910
St. Cloud,	George B. Clark,	66	58	0	15	40	64	0	7	84	0	5	0	0	18	178	0	900
" *Swedish,*	Nels F. Larson,	87	65	0	0	0												
St. Paul, Plym.,	Dr. E. F. Geer,	400	200	0	203	130	429	25	200	483	79	171	0	0	441	1,828	0	1,828
" Pacific,	Harry E. Woodis,	323	182	7	32	59	15	8	53	57	4	8	6	0	154	305	0	2,062
" Atlantic,	Geo. W. Harding.	225	186	9	23	60	39	5	105	17	8	13	0	0	232	419	0	1,778
" Park,	Willard B. Clow,	216	115	10	14	49	189	24	17	282	92	32	13	0	527	1,176	0	11,755
" St. Ant'y P'k,	G. R. Whitcomb,	159	126	4	19	88	141	9	0	198	0	0	0	4	19	371	0	
" Bethany,	Charles Crissey,	155	105	4	5	55	18	6	40	32	8	11	0	0	50	165	0	1,900
" Olivet,	D. A. Mathews,	90	70	1	9	35	9	0	0	30	21	4	8	0	14	86	0	1,114
" South Park,	Walter Holmes,	75	60	0	0	49	0	0	0	11	1	3	0	0	0	15	0	580
" People's,	H. R. McGregor,	800	650	24	0	57	0	0	0	0	0	0	0	0	3,625	3,625	0	17,850
Salem,	D. L. Harris,	60	40	0	0	0	0	0	0	0	0	0	0	0	0	0	0	
Sandstone, *Swed.*	John Gjertson,	45	35	0	0	0	0	0	0	0	0	0	0	0	0	0	0	
Sauk Centre,	Jas. A. Norris,	160	95	0	25	60	87	0	6	97	0	8	6	0	71	275	0	1,625
Sauk Rapids,	Ira A. Barnum,	50	37	0	0	0	0	0	3	5	0	0	0	0	8	8	0	212
"	Nels F. Larson,	90	90	0	0	15	0	0	0	0	0	0	0	0	55	55	24	718

CHURCHES.		CLERKS.	MINISTERS.			MEMBERS.				ADMITTED.			REMOVED.				BAPT.		FAM
City or Town.	Org.	Name.	Name.	Ord.	C'd.	Ma.	Fe.	To.	Ab.	C.	L.	To.	Di.	L.	Dc.	To.	Ad.	Inf.	
Selma,	1891	W. M. Blackmun,	Francis Wrigley, *p.*		'93	13	14	27	6	2	2	4	0	0	0	0	0	1	15
Sherburne,	1879	George A. Cook,				26	30	56	10	13	7	20	1	7	12	20	0	0	30
Sherburne, *Swedish*,	1891	C. Brumskog,				15	19	34	0	0	0	0	0	0	0	0	0	0	
Sleepy Eye,	1873	Isaac Gallagher,	William Blackwell, *p.*	'72	'91	21	40	61	0	4	1	5	2	0	0	2	1	6	56
Snake River,	1892																		
Spencer Brook,	1892	A. Dunda,	[Alfred P. Engstrom, *Lic.*]		'91	18	21	39	2	2	0	2	0	0	0	0	0	8	30
Springfield,	1876	Mrs. S. Robertson,	Francis Wrigley, *p.*	'78	'93	13	31	44	7	0	5	5	0	6	4	10	0	0	20
Spring Valley,	1856	W. L. Kelley,	David C. Reid, *p. c.*	'84	'89	62	129	191	42	21	5	26	3	3	2	8	9	6	100
Staples,	1890	Dea. J. T. Drawz,	William C. McAllister, *p.*	'90	'93	15	26	41	10	13	0	13	0	2	0	2	8	6	50
Star Lake,	1893					3	5	8	0	8	0	8	0	0	0	0	0	0	
Stephen,	1886	F. W. Noyes,				10	10	20	0	0	0	0	0	0	0	0	0	2	35
Sterling,	1857	John Taylor,	James W. Danford, *p.*	'85	'93	9	15	24	0	0	1	1	1	1	0	2	0	0	15
Stewart,	1887	W. W. Gamble,	William G. Trower,			6	21	27	2	0	0	0	0	0	0	0	0	0	
Stewartville,	1880	A. C. Tichenor,	[Michael H. Galer,]		'94	21	40	61	9	3	2	5	0	0	0	0	0	0	40
Stillwater,	1883	Mrs. B. Doyle,	John H. Albert, *p.*	'83	'86	35	112	147	12	57	5	62	1	2	0	3	0	0	120
Sunrise,	1889	Mrs. C. Spivak,	Pliny H. Fisk, *p.*	'83	'93	8	10	18	0	0	0	0	0	0	0	0	0	0	
Swanville,	1891	John Martin,				4	6	10	0	0	0	0	0	0	0	0	0	0	
Taopi,	1890	Wilbur F. Davis,	Frank J. Brown, *p.*	'93	'93	5	11	16	1	0	0	0	1	2	0	3	0	0	
Tintah,	1891	K. B. Lovejoy,	Arthur Metcalf, *p.*	'87	'92	10	10	20	1	0	0	0	0	0	0	0	0	0	6
Tyler,	1875	A. L. Bigham,				5	15	20	1	0	0	0	0	0	1	1	0	0	13
Upsala, *Swedish*,	1888	L. M. Larson,	A. G. Peterson, *p.*	'92	'92	45	34	79	0	10	0	10	1	3	4	8	0	29	60
Verdi,	1889																		
Verndale,	1880																		
Villard,	1883	Daniel W. Shear,	Aurelian L. Brown, *p.*	'87	'94	43	57	100	19	41	10	51	0	3	0	3	30	0	
Wabasha,	1857	Dr. C. H. Robinson,	William H. Medlar, *p.*	'85	'89	33	88	121	26	13	0	13	2	5	0	7	6	15	120
Wadena,	1880	Eugene Boss,	Empson Cory, *p.*	'88	'92	27	64	91	19	7	3	10	1	5	0	6	6	19	50
Walnut Grove,	1874																		
Waseca,	1868	Mrs. C. A. Wright,				64	110	174	35	6	7	13	0	21	1	22	3	1	100
Waterville,	1879	Mrs. Mary Coe,	Willis A. Warren,	'92	'94	10	26	36	8	0	2	2	1	0	0	1	0	0	
Wayzata,	1881	Mrs. Amy Ray,	John S. Hayward, *p.*	'77	'92	12	25	37	4	2	3	5	0	0	0	0	2	1	30
Westbrook, *Swedish*,	1890					8	10	18	0	0	0	0	0	0	0	0	0	0	
West Dora, Lida,	1887	Mrs. S. E. Armitage,				10	16	26	1	0	0	0	0	5	1	6	0	0	30
West Union,	1882	Mrs. E. L. Herbert,				5	5	10	0	0	0	0	0	1	0	1	0	0	
Winona, 1st,	1854	George J. Walker,	Lester L. West, *p.*	'78	'89	119	300	419	74	57	14	71	2	20	0	22	11	6	225
" 2d,	1887	E. H. Thresher,	H. Arthur Risser, *p.*	'87	'89	57	99	156	16	66	4	70	2	4	0	6	28	5	97
Winthrop,	1889	H. C. Canfield,	William W. Newell, *p.*	'94	'93	15	16	31	6	0	0	0	0	0	0	0	0	0	30
Wiscoy, Witoka,	1884	Mrs. R. B. Thomas,	Charles F. Dykeman,	'66	'88	12	30	32	0	0	0	0	0	0	0	0	0	0	15
Worthington,	1870	Dea. Geo. O. Moore,	Robert McCune, *p.*	'49	'91	62	73	135	19	3	11	14	2	1	0	3	1	0	80
Zumbro Falls,	1890	Mrs. Clara Potter,	Quintus C. Todd, *p.*	'79	'94	8	12	20	0	2	4	6	0	0	0	0	3	0	40
Zumbrota,	1857	Bond Olson,	James Oakley, *p.*	'75	'93	48	84	132	23	2	0	2	4	8	15	27	0	2	55

CHURCHES.	SUNDAY SCHOOL.					Y.P.S. C.E.	BENEVOLENCE.										Legacies.	Home Exp.
Place.	Superintendent.	Mem.	Av.	Ad. to Ch.	Benv. Cont.	Members.	Foreign.	Ed'n.	Ch. B'd'g.	Home M.	A. M. A.	S. S.	New West.	Min. Aid.	Other.	TOTAL.		
Selma,	E. H. W. Crumlett	35	25	2	0	34	0	0	0	3	0	0	0	0	0	3	0	150
Sherburne,	Wells Harnden,	70	58	5	10	20	0	0	0	0	0	0	0	0	0	0	0	1,300
Sherburne, *Sw.*,		40	30	0	0	0	0	0	0	0	0	0	0	0	0	0	0	
Sleepy Eye,	A. C. Von Hagen.	145	105	1	15	40	30	0	5	15	0	4	0	0	45	99	0	
Snake River,	Rev. A. P. Sjordahl	25	18	0	0	0												
Spencer Brook,	J. F. Gaterstrom,	30	25	0	0	0	3	0	0	8	0	0	0	0	2	13	0	225
Springfield,	L. C. Fredericksen,	85	60	0	5	10	5	0	5	14	0	5	0	0	7	36	0	545
Spring Valley,	William Moore,	127	90	6	65	125	38	24	9	13	21	9	22	0	190	326	0	1,356
Staples,	George Allen,	80	30	0	0	40	0	0	0	0	5	0	0	0	4	9	0	695
Star Lake,	Newton Jenne,	25	20	0	0	0	0	0	0	0	0	0	0	0	0	0	0	
Stephen,	Robert Towers,	50	30	0	0	10	0	0	0	0	0	6	0	0	0	6	0	250
Sterling,	George Conrad,	25	20	0	2	0	3	0	5	7	0	0	0	0	2	17	0	162
Stewart,	E. Baumgarten,	30	24	0	0	0	0	0	0	0	0	0	0	0	0	0	0	
Stewartville,	C. A. Duncanson,	65	43	0	0	15	0	0	2	10	0	0	0	5	15	32	0	368
Stillwater,	Rev. J. H. Albert,	230	150	37	14	75	18	3	6	42	5	3	2	0	35	114	0	1,605
Sunrise,	J. W. Clover,	45	30	0	0	0	0	0	0	0	0	0	0	0	0	0	0	
Swanville,	John Martin,	30	25	0	0	0	0	0	0	0	0	0	0	0	0	0	0	
Taopi,	W. F. Davis,	60	50	0	0	0	0	0	4	0	0	0	0	0	0	4	0	350
Tintah,	K. B. Lovejoy,	30	20	0	0	0	0	0	0	0	0	0	0	0	0	0	0	350
Tyler,	G. I. Larson,	40	30	0	0	0	0	0	2	0	0	0	0	0	0	2	0	260
Upsala, *Swedish*,	L. M. Larson,	85	60	0	0	0	0	0	0	5	0	0	0	0	0	5	0	592
Verdi,																		
Verndale,	J. W. Speelman,	50	32	0	0	0												
Villard,	Mrs. George Lee,	104	50	20	10	30	2	0	1	15	2	2	0	0	10	32	0	270
Wabasha,	M. Kennedy,	191	105	7	10	70	90	0	10	38	5	6	0	0	130	279	0	1,500
Wadena,	A. S. McMillan,	136	74	5	30	15	29	0	0	9	10	15	0	0	38	101	0	1,168
Walnut Grove,																		
Waseca,	O. D. Sawin,	171	133	0	18	48	42	0	11	46	22	3	8	0	77	209	0	1,310
Waterville,	Henry Blair,	60	43	0	3	25	0	0	0	3	0	0	0	0	3	6	0	2,236
Wayzata,	J. B. Brooks,	80	50	1	0	25	6	0	0	0	0	5	0	0	0	11	0	660
Westbrook, *Sw.*		20	15	0	0	0	0	0	0	0	0	0	0	0	0	0	0	
West Dora,	Sheldon Slater,	70	44	0	15	0	5	2	5	12	2	5	2	2	20	55	0	175
West Union,	Jacob Gross,	8	12	20	0	0	0	0	0	10	0	1	0	0	6	17	0	
Winona, 1st,	L. H. Galbraith,	460	337	28	334	133	433	141	78	902	102	38	74	0	590	2,358	0	
" 2d,	W. S. Coe,	182	95	40	1	56	27	0	0	18	16	7	0	0	33	101	0	920
Winthrop,	D. E. Wagner,	60	40	0	2	0	0	0	5	3	0	0	0	0	2	10	0	250
Wiscoy,	L. Thomas,	30	25	0	0	0	0	0	0	0	0	0	0	0	0	0	0	
Worthington,	M. E. Fish,	120	99	0	36	49	30	14	19	62	24	13	9	0	49	220	0	1,478
Zumbro Falls,	E. Herman,	40	35	0	10	30	0	0	0	0	0	0	0	0	0	0	0	250
Zumbrota,	Dr. O. H. Hall,	210	136	0	43	45	64	16	15	77	16	0	0	0	57	245	0	1,400

SUMMARY ON PAGE 255.

MISSOURI.

CHURCHES.		CLERKS.	MINISTERS.			MEMBERS.				ADMITTED.			REMOVED.				BAPT.		FAM
City or Town.	Org.	Name.	Name.	Ord.	C'd.	Ma.	Fe.	To.	Ab.	C.	L.	To.	Di.	L.	De.	To.	Ad.	Inf.	
Afton,	1889	Miss M. E. Darlow,	John B. Clayton, *p.*	'81	'89	14	22	36	2	1	0	1	0	0	0	0	0	2	22
Amity,	1871	John Snelling,	James P. Field, *p. c.*	'78	'76	30	39	69	23	0	2	2	0	8	0	8	0	0	23
Anson,	1865	W. A. Dawson,				10	16	26	0	0	0	0	0	0	0	0	0	0	0
Aurora,	1888	T. H. Loy,	Samuel G. Arnett, *p.*	'90	'93	30	40	70	0	7	13	20	0	5	0	5	7	0	30
Bevier, 1st,	1865	M. E. Hudleson,				9	23	32	3	0	0	0	0	0	0	0	0	0	0
" *Welsh*,	1865	T. J. Rowland,	[H. Michael Evans,]		'94	33	68	101	1	3	3	6	3	4	1	8	0	2	50
Billings,	1877	Miss Eva Sheaffer,	Irvine T. Hull, *p.*	'70	'93	12	20	32	4	2	1	3	1	0	0	1	0	0	17
Bonne Terre,	1878	John H. Jones,	John B. Fiske, *p.*	'55	'89	18	53	71	8	3	2	5	0	7	0	7	1	2	50
Breckenridge,	1866	A. W. Lawrence,				15	18	33	5	0	0	0	0	3	1	4	0	0	8
Brookfield,	1865	J. B. Standclift,	Leroy Warren,	'62	'94	35	85	120	5	3	5	8	0	4	0	4	0	0	90
Cameron,	1865	Levi P. Ensign,	David E. Todd, *p.*	'83	'92	24	46	70	7	10	2	12	0	1	7	8	6	0	25
Carthage,	1870	Miss Flora G. Riley,	Frank E. Butler, *p. c.*	'87	'92	48	100	148	20	0	8	8	0	5	0	5	0	2	85
Chillicothe,	1893	Miss M. Simons,				7	18	25	0	18	7	25	0	0	0	0	0	0	100
Christy,	1886																		
Cole Camp,	1885	W. W. Biddle,				34	42	76	0	24	8	32	0	2	0	2	19	1	30
Dawn, *Welsh*,	1868	John R. Davis,				42	46	88	2	4	6	10	5	4	0	9	0	2	30
De Soto,	1881	A. C. Kendall,	Frank E. Kenyon, *p.*	'87	'91	24	62	86	11	4	1	5	1	0	3	4	3	0	50
Eldon,	1883	J. Henry Phillips,	John Vetter, *p.*	'63	'85	12	24	36	8	0	0	0	0	4	2	6	0	0	20
Green Ridge,	1871	Henry L. Wadleigh,	Alfred H. Rogers, *p. c.*	'93	'92	62	83	145	14	8	7	15	2	14	7	23	3	1	50
Hamilton,	1868	Henry Gee,	Wm. W. Fellows, *p.*	'87	'94	10	32	42	0	3	0	3	1	2	0	3	3	0	21
Hannibal,	1880	Chas. M. Roberts,	Abram B. Allen, *p.*	'68	'87	25	65	90	14	1	0	1	0	6	3	9	0	1	46
Honey Creek, **Kahoka,**	1886	Chas. A. Armstrong				21	26	47	9	2	0	2	0	2	2	4	2	0	13
Iberia,	1870	R. T. Tallman,				17	26	43	5	0	3	3	2	4	0	6	0	0	25
Joplin,	1876	Chas. G. Sellars,				9	48	57	0	3	4	7	0	6	0	6	1	5	0
Kahoka,	1865	Miss S. Denham,				7	8	15	0	0	0	0	0	0	2	2	0	0	0
Kansas City, 1st,	1866	C. S. Palmer,	{ Henry Hopkins, *p. c.* { [J. H. Dennison, *Lic.*] *p. a.*	'61	'80	187	289	476	64	29	18	47	5	26	0	31	20	1	255
" Clyde,	1882	Evan A. Fussell,	John L. Sewall, *p. c.*	'82	'93	100	167	267	44	18	28	46	2	27	0	29	6	5	135
" Olivet,	1883	Chas. E. Moats,	Robert L. Layfield, *p.*	'91	'89	42	86	128	0	28	5	33	0	12	25	37	12	0	63
" 4th,	1884	Mrs. Lindsmeyer,				11	16	27	0	4	1	5	0	3	0	3	0	0	0
" Tabernacle,	1888	Rev. H. E. Woodcock,	Charles L. Kloss, *p.*	'85	'91	47	90	137	12	25	15	40	0	12	0	12	20	4	320
Kansas City, Plymouth,	1889	Mrs. L. Phifer,	Henry A. Merrill, *p.*	'85	'91	37	58	95	11	3	1	4	1	8	9	18	2	3	50
Kidder,	1864	S. C. Coult,	Albert L. Gridley, *p.*	'76	'90	27	48	75	13	0	6	6	2	11	2	15	0	1	50
La Grange, *Ger.*,	1869																		
Lamar,	1869	C. M. Miller,	Charles A. Greenlees, *p.*	'89	'93	23	69	92	0	19	9	28	0	2	0	2	7	0	30
Lebanon,	1869	Mrs. E. L. Greenleaf,	Robert J. Mathews, *p.*	'74	'94	47	88	135	14	14	8	22	1	0	3	4	4	1	85
Mabel,	1873	Miss G. Lewis,				5	7	12	2	0	0	0	1	0	0	1	0	0	0
Meadville,	1870	Geo. P. Turner,				28	51	79	12	0	4	4	0	4	0	4	0	0	35
Mine La Motte,	1888	J. T. Barron,	David C. McNair, *p.*	'79	'88	18	27	45	5	9	0	9	1	2	4	7	7	0	40

SUNDAY SCHOOLS AND BENEVOLENCE.

CHURCHES.	SUNDAY SCHOOL.					Y.P.S. C.E.	BENEVOLENCE.										Legacies.	Home Exp.
Place.	Superintendent.	Mem.	Av.	Ad. to Ch.	Benv. Cont.	Members.	Foreign.	Ed'n.	Ch. B'd'g.	Home M.	A. M. A.	S. S.	New West.	Min. Aid.	Other.	TOTAL.		
Afton,	Miss M.E.Darlow,	68	40	1	$0	0	$ 6	$ 0	$ 3	$ 2	$ 0	$ 0	$ 0	$ 0	$ 0	$ 11	$ 0	$140
Amity,	J. P. Field,	87	56		13	15	76	20	5	8	13	7	3	1	22	155	0	420
Anson,	[Union.]					0	0	0	2	1	0	0	0	0	0	3	0	0
Aurora,	J. D. Conrad,	98	66	6	7	25	25	0	0	48	0	5	0	0	10	88	0	955
Bevier, 1st,	M. E. Hudleson,	83	48	0	1	0	4	0	0	0	0	0	0	0	15	19	0	165
" *Welsh*,	D. N. Williams,	107	86	1	0	30	5	0	5	5	0	0	0	0	0	15	0	251
Billings,	[No school.]					0	0	0	0	0	0	2	0	0	0	2	0	80
Bonne Terre,	Robert Sellors,	167	112	1	10	0	15	25	0	75	5	18	0	10	40	188	0	1,000
Breckenridge,	A. W. Lawrence,	49	35	0	22	11	35	13	0	36	0	12	0	0	2	98	0	242
Brookfield,	L. S. Bowden,	90	75			30	20	0	4	30	0	0	0	0	0	54	0	850
Cameron,	B. M. Blachly,	87	50	7	0	20	18	5	6	21	0	20	0	0	0	70	0	922
Carthage,	S. S. Riley,	211	119	0	17	27	39	49	0	85	0	10	0	0	42	225	0	1,674
Chillicothe,	Miss L. Rhinehert,	90	65	18	0	40	0	0	0	0	0	0	0	0	0	0	0	102
Christy,																		
Cole Camp.	W. W. Biddle,	145	100			53	5	0	0	19	0	0	0	0	0	24	0	100
Dawn, *Welsh*,	D. P. Williams,	110	80	1	6	0	0	0	0	8	0	0	0	2	14	24	0	275
De Soto,	Robert Coxwell,	172	100	3	11	50	9	0	11	0	0	7	0	3	26	56	0	1,791
Eldon,	E. E. Graham,	52	37	0	9	22	3	0	2	6	0	0	0	0	87	98	0	33
Green Ridge,	E. E. Durand,	160	120	6	10	55	0	6	4	40	2	4	0	0	20	76	0	2,248
Hamilton,	Miss I. J. Walling,	60	40	3	6	0	6	0	4	14	0	4	0	1	3	32	0	35
Hannibal,	S. A. Birch,	79	66	0	3	25	18	0	5	56	0	9	0	0	4	92	0	1,294
Honey Creek,	Reuben Lehman,	54	45	2	0	0	0	0	3	3	0	2	0	0	0	8	0	211
Iberia,	G. B. Smith,	85	50	0	5	25	0	0	0	12	0	5	0	0	0	17	0	95
Joplin,	A. L. Reynolds,	82	31	0	3	0	2	0	0	16	0	7	0	0	0	25	0	1,000
Kahoka,	[No school.]					0	0	0	0	0	0	0	0	0	0	0	0	0
Kansas City, 1st,	H. M. Beardsley,	m687	354	22	96	118	322	1,044	2,020	856	79	24	0	0	377	4,722	0	8,818
" Clyde,	F. A. Warren,	275	210	17	104	85	101	1,073	20	135	37	16	10	10	160	1,562	0	4,552
" Olivet,	H. L. Browne,	150	125	5	0	45	96	4	6	27	6	0	0	0	0	139	0	1,123
" 4th,	D. R. Ingram,	205	132	0	9	32	0	0	0	0	0	3	0	0	26	29	0	325
" Tabernacle,	Thomas Jones,	300	208	25	5	115	12	0	0	46	0	5	0	0	95	158	0	1,650
Kansas City, Ply.	W. G. Kenerson,	155	130	0	0	20	0	0	0	30	0	0	0	0	2	32	0	575
Kidder,	E. J. Chubbuck,	113	72	0	7	35	80	68	5	57	19	5	5	2	25	266	0	632
La Grange, *Ger.*,																		
Lamar,	C. M. Miller,	133	76	12	10	24	9	10	6	11	9	2	0	0	30	77	0	1,088
Lebanon,	W. I. Wallace,	104	75	0	23	67	99	400	17	58	15	12	0	0	0	601	0	1,000
Mabel,	[Union school.]						0	0	0	0	0	0	0	0	0	0	0	0
Meadville,	Geo. P. Turner,	92	65	0	9	38	52	8	6	17	11	5	5	0	4	108	0	420
Mine La Motte,	Samuel Jose,	144	75	9	11	0	17	0	0	69	0	11	0	5	0	102	0	1,381

CHURCHES.		CLERKS.	MINISTERS.			MEMBERS.				ADMITTED.			REMOVED.				BAPT.		FAM
City or Town.	Org.	Name.	Name.	Ord.	C'd.	Ma.	Fe.	To.	Ab.	C.	L.	To.	Di.	L.	Dc.	To.	Ad.	Inf.	
Neosho,	1866	Miss Sallie Stewart,	Thomas Marsh, *p.*	'66	'92	31	78	109	16	1	1	2	0	5	1	6	1	0	70
New Cambria,	1878	D. A. Robert,	Aaron W. Wiggins, *p.*	'72	'88	24	37	61	0	1	2	3	0	2	2	4	0	0	43
" *Welsh*,	1864	Wm. T. Jones,	James V. Jones, *p.*	'64	'89	13	14	27	0	1	0	1	2	0	4	6	0	0	11
Nichols,	1882	John B Glass,	William H. Williams, *p.*	'75	'93	20	21	41	14	1	3	4	0	1	1	2	1	0	15
Noble,	1870	D. W. Feemster,	Victor E. Loba, *p.*	'79	'91	22	17	39	4	5	0	5	0	0	0	0	2	0	25
Old Orchard,	1890	Miss H.E.Twining,				38	51	89	12	12	7	19	2	6	0	8	2	11	83
Peirce City,	1872	J. W. Vance,	James Thomson, *p.*	'92	'92	40	87	127	25	5	13	18	2	1	0	3	2	1	75
Plymouth, *Welsh*,	1881																		
Republic,	1876	W. W. Nerce,	Irvine T. Hull, *p.*	'70	'93	20	34	54	2	0	0	0	0	6	1	7	0	0	33
Riverdale,	1884	Mrs. C. F. Klann,				22	34	56	10	0	1	1	0	5	0	5	0	1	30
St. Joseph, Tabernacle,	1867	J. A. Blanchard,	Albert Bushnell, *p.*	'73	'89	77	112	189	14	20	11	31	3	9	7	19	6	1	140
" " *Swed.*,	1887	Peter Nelson,	William Pierson, *p.*	'76	'93	21	18	39	3	0	0	0	0	0	0	0	0	4	18
St Louis, 1st,	1852	Joseph I. Swan,	Joseph H. George, *p. c.*	'76	'91	139	243	382	50	18	41	59	6	18	1	25	4	4	150
" Pilgrim,	1866	Geo. P. Goddard,	Michael Burnham, *p. c.*	'70	'94	298	518	816	47	39	31	70	14	58	52	124	3	19	380
" 3d,	1869	Walter Slawson,	[Wallace W. Willard, *Lic.*]		'93	68	139	207	40	2	7	9	1	20	0	21	1	7	125
" Plymouth,	1869	John L. White,	Allen Hastings, *p. c.*	'91	'91	55	102	157	0	27	6	33	6	11	17	34	5	4	160
" *Swed.*,	1879	J. A. M. Lindquist,	[Solomon Arnquist, *Lic.*]		'91	15	32	47	3	8	0	8	1	3	1	5	0	7	27
" Compton Hill,	1881	Geo. B. Denison,	George C. Adams, *p. c.*	'75	'81	128	255	383	25	28	28	56	1	22	1	24	11	17	300
" Hyde Park,	1881	Louis P. Bauman,	William M. Jones, *p.*	'83	'91	60	89	149	0	8	2	10	2	11	3	16	6	13	200
" Memorial,	1882	John G. Hewitt,	Christopher H. Bente, *p.*	'84	'92														
" Union,	1883	Mrs.J.C.Nommeson	Harry L. Forbes, *p. c.*	'93	'93	31	71	102	15	14	9	23	3	3	0	6	3	12	200
" Olive Branch,	1884	Chas. W. Haynes,	Edgar H. Libby, *p.*	'91	'93	21	46	67	0	5	5	10	0	4	4	8	1	1	283
" *German*,	1885	Julius Weiss,	George Horst, *p. c.*	'84	'87	33	90	123	1	8	6	14	2	0	8	10	0	30	100
" Redeemer,	1885	W. H. Whitehill,	Edward F. Wheeler, *p.*	'90	'93	38	79	117	0	2	7	9	1	9	0	10	0	8	100
" Tabernacle,	1887	J. E. Buchanan,	William Johnson, *p.*	'82	'93	42	110	152	14	26	20	46	0	12	26	38	2	9	150
" Aubert place,	1890	Sam'l P. Merriam,	Edw'd E. Braithwaite, *p.c.*	'90	'90	37	67	104	4	22	11	33	0	6	2	8	0	11	90
" Hope,	1891	F. H. Phillips,	James P. O'Brien, *p. c.*	'87	'91	31	42	73	11	10	11	21	0	3	0	3	5	11	50
" Immanuel,	1891	E. S. Lovejoy,	Edgar L. Morse, *p.*	'79	'92	11	30	41	9	4	7	11	0	3	0	3	1	7	35
" Central,	1892	A. H. Browne,	Clarence S. Sargent, *p.*	'79	'94	41	68	109	2	15	18	33	3	8	0	11	0	1	45
" Covenant,	1893	Mrs. A. E. Stone, *a*	Archibald L. Love, *p.*	'79	'91	9	25	34	0	8	27	35	1	0	0	1	4	8	35
Sappington,	1888		John B. Clayton, *p.*	'81	'90														
Sedalia, 1st,	1866	Geo. L. Shepard,	Frank V. Stevens, *p.*	'88	'93	148	229	377	35	6	7	13	2	19	0	21	0	5	200
" 2d,	1891	Miss M.Woodward,	[Justin G. Wade, *Lic.*]		'93	9	25	36	2	3	3	6	0	13	5	18	0	0	16
Springfield, 1st,	1869	Prof. A. P. Hall,	Einion C. Evans, *p.*	'78	'90	120	214	334	44	65	21	86	4	10	17	31	30	0	160
" Central,	1883	J. H. Lovewell,	[Aaron M. Hills, *Lic.*]		'93	45	59	104	19	14	5	19	0	10	0	10	0	6	38
" *German*,	1884	Geo. D. Fertsch,	John F. Graf, *p.*	'64	'85	20	23	43	3	1	0	1	0	0	3	3	1	0	30
" Pilgrim,	1885	Miss Ida E. Reeve,	William H. Williams, *p.*	'75	'91	25	73	98	15	9	6	15	2	5	9	16	4	0	60
" *Swedish*,	1886	Henry Holm,	[C. August Jertberg,]		'87	12	14	26	0	0	0	0	0	0	7	7	0	0	15
Thayer,	1884	George M. Durst,	[John J. Dalton,]		'94	8	10	18	0	0	0	0	0	0	0	0	0	0	0

a Maplewood.

CHURCHES.	SUNDAY SCHOOL.					Y.P.S. C.E.	BENEVOLENCE.										Legacies.	Home Exp.
Place.	Superintendent.	Mem.	Av.	Ad. to Ch.	Benv. Cont.	Members.	Foreign.	Ed'n.	Ch. B'd'g.	Home M.	A. M. A.	S. S.	New West.	Min. Aid.	Other.	TOTAL.		
Neosho,	J. R. Woolfenden,	91	70	2	5	65	39	30	9	42	10	11	6	2	0	149	0	955
New Cambria,	Rev. A. W. Wiggins,	90	65	1	10	27	10	0	12	38	0	6	0	3	5	74	0	701
" *Welsh*,	[No school.]					0	0	0	0	2	1	0	0	0	0	3	0	86
Nichols,	J. C. Keeney,	110	45	1	3	0	2	0	2	2	0	2	0	0	50	58	0	160
Noble,	D. W. Feemster,	75	45	2		27	2	0	0	15	0	0	0	0	5	22	0	100
Old Orchard,	C. H. Coggeshall,	144	93	4	19	172	110	0	18	75	30	17	0	6	18	274	0	2,558
Peirce City,	L. L. Allen,	214	101	2	17	18	19	1,050	0	32	6	10	0	0	7	1,124	0	1,184
Plymouth, *Welsh*,																		
Republic,	T. F Criswell,	92	70	0	5	0	5	0	9	41	5	0	0	0	0	60	0	404
Riverdale,	Frank Wasson,	55	32	0	0	15	0	0	5	1	3	0	0	0	1	10	0	72
St. Joseph, Tab.	S. E. Coombs,	174	112	6	11	43	114	31	45	53	46	35	20	0	85	429	0	8,567
" " *Swed.*	Emil Anderson,	52	50	0	0	25	0	0	0	0	0	2	0	0	66	68	0	711
St. Louis, 1st,	A. E. Cook,	240	178	11	139	45	700	3,302	161	1,800	135	0	0	40	732	6,870	0	13,088
" Pilgrim,	J. C. Birge,	m709	437	30	425	50	1,541	12,125	510	8,235	1,075	0	255	72	2,767	26,578	0	12,611
" 3d,	Hupp Tevis,	220	149	2		51	43	10	18	123	16	9	0	0	10	229	0	4,034
" Plymouth,	Henry Morris,	150	122	10	10	52	18	4	0	108	26	0	4	4	23	187	0	1,728
" *Swedish*,	C. A. Tillman,	54	36	0	3	19	41	0	0	7	10	1	0	1	33	93	0	18
" Compton Hill,	George A. Cullen,	295	224	14	25	65	227	26	0	724	48	0	0	0	165	1,190	0	8,230
" Hyde Park,	R.C.F. Dunhaupt,	384	344	6	251	104	50	15	1,290	65	0	24	0	2	41	1,487	0	1,945
" Mem.,																		
" Union,	Rev. H.L. Forbes,	200	130	4	14	24	1	10	0	45	0	8	0	1	4	69	0	750
" Olive Branch,	Rev. E. H. Libby,	270	145	1	4	30	3	0	4	11	3	0	0	0	10	31	0	1.182
" *German*,	Rev. G. Horst,	220	150	8	10	14	0	0	15	32	0	0	0	0	3	50	1,000	1,200
" Redeemer,	T. H. Whitehill,	352	232	2	115	30	0	0	0	39	0	0	0	0	76	115	0	294
" Tabernacle,	Rev. W. Johnson,	255	95	0	100	45	23	0	0	12	0	0	0	10	25	70	0	1,500
" Aubert place,	Frank Nay,	m282	137	5	51	71	74	0	13	121	5	21	6	5	49	294	0	2,185
" Hope,	H. Thompson,	295	158	3	48	6	17	6	0	59	5	5	0	3	0	95	0	167
" Immanuel,	H. F. Sherr,	79	42	1	8	30	1	3	0	9	2	2	1	0	8	26	0	412
" Central,	H. Brinsmade,	152	120	3	120	45	0	0	0	103	3	0	0	0	644	750	0	4,500
" Covenant,	B. R. Foster,	m230	165	5	7	15	0	10	0	36	0	0	0	0	22	68	0	500
Sappington,																		
Sedalia, 1st,	G. B. Wilcox,	200	136	4	0	50	48	0	135	39	28	13	0	0	107	370	0	2,351
" 2d,	J. G. Wade,	47	30	3	0	9	0	0	0	10	0	0	0	0	0	10	0	90
Springfield, 1st,	Prof. C. P. Howland,	246	127	32	25	96	106	168	10	152	22	42	0	0	246	746	0	2,480
" Cen'l	A. W. Pollard,	116	60	11	25	36	0	0	0	10	0	8	0	0	17	35	0	908
" *German*,	Rev. J. F. Graf,	59	47	0	13	20	7	8	10	31	0	0	0	0	0	56	0	280
" Pilgrim,	John Kidder,	132	66	3	1	31	3	0	7	15	0	4	0	0	0	29	0	720
" *Swedish*,	C. H. Jertberg,	30	20	0	0	0	0	0	45	0	0	0	0	0	0	45	0	280
Thayer,	G. M. Durst,	45	32	0	0	0	0	0	1	3	0	0	0	0	0	4	0	265

CHURCHES.		CLERKS.	MINISTERS.			MEMBERS.				ADMITTED.			REMOVED.				BAPT.		FAM
City or Town.	Org.	Name.	Name.	Ord.	C'd.	Ma.	Fe.	To.	Ab.	C.	L.	To.	Di.	L.	De.	To.	Ad.	Inf.	
Twin Springs, Todd,	1887	Miss A. J. Brown,	[Horace N. Howland, *Lic.*]		'88	4	4	8	0	0	0	0	0	1	1	2	0	0	20
Utica,	1865	D. W. Webster,	Benj. D. Mints, *p.*	'84	'93	9	14	23	0	11	0	11	1	0	0	1	8	0	18
Verdella,	1871	G. W. Conrad,				16	25	41	0	0	2	2	1	2	0	3	0	0	0
Webster Groves,	1866	E. H. Holton,	John W. Sutherland, *p. c.*	'76	'89	73	110	183	17	18	16	34	1	7	23	31	4	6	125
Willow Springs,	1891	L. A. Ellis,	John Brereton, *p.*	'84	'92	16	24	40	1	12	15	27	0	3	0	3	5	0	30
Windsor,	1868	Mrs. F. E. Kelly,	George H. Woodhull, *p.*	'88	'91	30	46	76	0	4	0	4	0	5	19	24	3	0	65

CHANGES from last *Year-Book's* list of churches: *Added*, — Chillicothe; St. Louis, Covenant. *Omitted*, — Carterville; Dixon; Marshfield; St. Clair.

CHURCHES: 14 with pastors installed by council; 43 with pastors otherwise inducted; 26 vacant (including 7 supplied by licentiates or laymen. Total, 83.

MINISTERS: 14 pastors installed by council; 41 pastors otherwise inducted; 44 others. Total, 99.

CHURCH MEMBERS: 3,103 males; 5,469 females. Total, 8,572, including 775 absent. Gain, 269.

ADDITIONS: 678 by confession; 516 by letter. Total, 1,194.

REMOVALS: 89 by death; 489 by dismissal; 286 by discipline. Total, 864.

BAPTISMS: 238 adult; 237 infant.

IN SABBATH SCHOOLS: Members, 11,782; gain, 569; average, 7,540; joined the church, 349; benevolence, $1,974.

YOUNG PEOPLE'S SOCIETIES: Number, 60; 2,487 members.

FAMILIES: 70 churches reporting (81 last year), 5,698. Gain, 484.

BENEVOLENT CONTRIBUTIONS: 74 churches reporting (77 last year), Foreign, $4,397; Education, $19,694; Church Building, $4,453: Home, $14,985; A. M. A., $1,673; Sunday School, $449; New West, $315: Ministerial Aid, $183; Other, $6,288. Total, $52,437. Increase, $5,445.

HOME EXPENDITURES: 75 churches reporting (78 last year), $129,644. Increase, $5,783.

ORGANIZATION: Five local Associations of Churches and Ministers, and a GENERAL ASSOCIATION.

CHURCHES.	SUNDAY SCHOOL.					Y.P.S. C.E.	BENEVOLENCE.											
Place.	Superintendent.	Mem.	Av.	Ad. to Ch.	Benv. Cont.	Members.	Foreign.	Ed n.	Ch. B'd'g.	Home M.	A. M. A.	S. S.	New West.	Min. Aid.	Other.	TOTAL.	Legacies.	Home Exp.
Twin Springs,	H. N. Howland,	30	25	0	3	15	0	0	0	4	0	1	0	0	0	5	0	6
Utica,	T. R. Dice, (Un.)	54	36	9	0	39	0	0	0	0	0	0	0	0	0	0	0	128
Verdella,	W. C. Smith,	50	30			0	0	0	0	0	0	0	0	0	13	13	0	15
Webster Groves,	D. B. Holmes,	m200	146	16	95	58	104	171	0	1,080	0	25	0	0	40	1,420	0	15,664
Willow Springs,	J. N. Newcomb,	76	55	6	5	18	3	0	0	12	0	3	0	0	2	20	0	518
Windsor,	J. A. Brokaw,	m182	81	3	10	20	12	0	0	8	0	5	0	0	10	35	0	650

MINNESOTA SUMMARY.

CHANGES from last *Year-Book's* list of churches: *Added*, — Custer, *Welsh;* Lake Belt; McKinley; Minneiska; New York Mills, *Swedish;* St. Paul, People's; Star Lake. *Omitted*, — Belle Prairie and Green Prairie (merged into Little Falls); Bethany; Breckenridge; Elgin; Huntley; Osakis; Rushford; Triumph. *Names changed*, — Hansen to Palmer; New Duluth and West Duluth to Duluth; Parker to Maplewood.

CHURCHES: 21 with pastors installed by council; 105 with pastors otherwise inducted; 6 with supplies; 82 vacant (including 21 supplied by licentiates or ministers of other denominations). Total, 206.

MINISTERS: 21 pastors installed by council; 83 pastors otherwise inducted; 3 supplies; 65 others. Total, 172.

CHURCH MEMBERS: 5,873 males; 10,575 females. Total, 16,448, including 2,081 absent. Gain, 1,835.

ADDITIONS: 1,755 by confession; 907 by letter. Total, 2,662.

REMOVALS: 135 by death; 657 by dismiss'l; 224 by discipline. Total, 1,016.

BAPTISMS: 723 adult; 406 infant.

IN SABBATH SCHOOLS: Members, 22,252; gain, 2,161; average, 15,332; joined the church, 962; benevolence, $3,308.

YOUNG PEOPLE'S SOCIETIES: Number, 120; 5,361 members.

FAMILIES: 137 churches reporting (133 last year), 9,431. Gain, 202.

BENEVOLENT CONTRIBUTIONS: 145 churches reporting (163 last year); Foreign, $9,040; Education, $4,542; Church Building, $5,294; Home, $10,237; A. M. A., $2,360; Sunday School, $2,492; New West, $640; Ministerial Aid, $70; Other, $18,698; Total, $53,373; Increase, $1,725.

HOME EXPENDITURES: 136 churches reporting (137 last year), $182,663. Decrease, $13,409.

ORGANIZATION: Eight Conferences; Anoka, Central, Mankato, Minnesota Valley, Northern Pacific, Owatonna, Western, and Winona.

MISSISSIPPI.

CHURCHES.		CLERKS.	MINISTERS.			MEMBERS.				ADMITTED.			REMOVED.				BAPT.		FAM
City or Town.	Org.	Name.	Name.	Ord.	C'd.	Ma.	Fe.	To.	Ab.	C.	L.	To.	Di.	L.	Dc.	To.	Ad.	Inf.	
Garden City,	1891																		
Greenville,	1885																		
Jackson,	1883	Miss S. B. Risher,	Simon P. Smith,	'81	'92	14	13	27	5	2	1	3	1	1		2			
Meridian,	1882	Ivey C. Parish,	Charles L. Harris, *p.*	'74	'90	23	20	43	3	14		14			1	1	8		12
New Ruhama, Caledonia,	1870	A. Van Zant,				2	2	4			2	2							
Pine Grove, "	1880	Mrs. A. T. Tapley,				1	2	3							1	1			
Pleasant Ridge, "	1875	Miss P. D. Feemster,				1	1	2											
Salem, "	1832	Mrs. M. A. Tapley,					3	3	1										
Tougaloo,	1871	Miss S. Page,	Frank G. Woodworth,	'80	'87	31	30	61	18	11		11	2	1	63	66	8		9
			Total:			72	71	143	27	27	3	30	3	2	65	69	16		21

Gain in Sunday schools, 24; in home expenditures, $15; loss in church members, 62; in benevolent contributions, $18. ORGANIZATION: THE MISSISSIPPI CONGREGATIONAL ASSOCIATION.

SUNDAY SCHOOLS AND BENEVOLENCE.

CHURCHES.	SUNDAY SCHOOL.					Y.P.S. C.E.	BENEVOLENCE.										Legacies.	Home Exp.
Place.	Superintendent.	Mem.	Av.	Ad. to Ch.	Benv. Cont.	Members.	Foreign.	Ed'n.	Ch. B'd'g.	Home M.	A. M. A.	S. S.	New West.	Min. Aid.	Other.	TOTAL.		
Garden City,					$		$			$	$	$			$	$	$	$
Greenville,																		
Jackson,											5					5		
Meridian,	I. C. Parish,	106	60	12	4	224	13				6	3				22	0	224
New Ruhamah,	I. D. Feemster,	42	40															5
Pine Grove,																		
Pleasant Ridge,	Miss P. D. Feemster	13	13															
Salem,	Miss P. D. Feemster	216	51		1	6				4	1	1				6		6
Tougaloo,	F. G. Woodworth,	350	225	11	40	125	25	30			50	10			25	140	0	100
	Total:	627	389	23	45	355	38	30		4	62	14			25	173		335

MONTANA.

Churches. City or Town.	Org.	Clerks. Name.	Ministers. Name.	Ord.	C'd.	Members. Ma.	Fe.	To.	Ab.	Admitted. C.	L.	To.	Removed. Di.	L.	De.	To.	Bapt. Ad.	Inf.	Fam
Big Timber,	1891	Mrs. Joseph Pope,	Joseph Pope, *p.*	'92	'92	9	19	28	2	1	6	7	0	1	0	1	1	0	60
Billings,	1882																		
Bonner,	1893	W. C. Peat,	George P. Anderson, *p.*	'91	'94	5	4	9	1	9	0	9	0	0	0	0	0	0	25
Butte,	1882																		
Castle,	1891	L. Peavey,	[Mrs. Alice S. Barnes,]		'92	3	8	11	5	0	0	0	0	0	0	0	0	0	
Great Falls,	1890	Mrs. J. L. Rich,	John D. Reid, *p.*	'88	'92	10	30	40	0	0	9	9	0	2	0	2	0	1	50
Helena,	1883	Dea. H. C. Arnold,	William G. Schoppe, *p.*	'80	'92	44	66	110	43	2	5	7	1	12	0	13	0	0	60
Livingston, Holbrook,	1883	Alonzo Hefferlin,	William C. Fowler, *p.*	'83	'85	26	49	75	0	1	3	4	0	6	0	6	0	0	85
Missoula,	1891	T. A. Price,	Orville C. Clark, *p.*	'76	'91	6	15	21	6	7	6	13	0	2	1	3	0	4	75
Red Lodge,	1890	Miss C. Heywood,	William H. Watson, *p.*	'86	'91	11	26	37	8	5	3	8	0	2	0	2	0	4	75
			Total:			165	314	479	65	25	32	57	1	25	1	27	1	9	430

Church *added*,—Bonner. Gain of members, 31; loss in Sunday schools, 20; in benevolent contributions, $400; increase in home expenditures, $330. Organization: The Montana Association of Congregational Churches.

SUNDAY SCHOOLS AND BENEVOLENCE.

Churches. Place.	Sunday School. Superintendent.	Mem.	Av.	Ad. to Ch.	Benv. Cont.	Y.P.S.C.E. Members.	Benevolence. Foreign.	Ed'n.	Ch. B'd'g.	Home M.	A. M. A.	S. S.	New West.	Min. Aid.	Other.	Total.	Legacies.	Home Exp.
Big Timber,	Joseph Pope,	60	30	0	$3	0	$2	$ 0	$6	$13	$ 0	$1	$ 0	$ 0	$ 0	$22	$ 0	$1,150
Billings,																		
Bonner,	Geo. P. Anderson,	42	26	0	0	0	0	0	0	0	0	0	0	0	0	0	0	250
Butte,																		
Castle,	Mrs. A. S. Barnes,	40	35	0	8	0	0	0	0	0	0	0	0	0	0	0	0	0
Great Falls,	C. T. Christensen,	40	30	0	0	0	0	0	0	15	0	0	0	0	0	15	0	800
Helena,	Henry C. Arnold,	90	65	0	0	20	67	0	7	35	9	14	0	0	0	132	0	2,278
Livingston,	E. H. Talcott,	81	65	1	0	35	14	0	6	50	6	14	0	0	0	90	0	1,800
Missoula,	C. F. Davis,	175	100	2	13	20	17	0	5	4	0	14	0	0	0	40	0	697
Red Lodge,	A. E. Flager,	130	74	1	15	25	4	0	9	17	3	15	0	0	0	48	0	1,200
	Total:	1033	570	4	39	100	104	0	33	134	18	58	0	0	0	347	0	8,175

NEBRASKA.

CHURCHES.		CLERKS.	MINISTERS.			MEMBERS.				ADMITTED.			REMOVED.				BAPT.		FAM
City or Town.	Org.	Name.	Name.	Ord.	C'd.	Ma.	Fe.	To.	Ab.	C.	L.	To.	Di.	L.	Dc.	To.	Ad.	Inf.	
Addison,	1889	A. H. Helfiker,	Edwin Martin, *p.*	'83	'93	13	14	27	3				1	2		3			25
Ainsworth,	1883	Dea. S. Rising,	Thomas De Long, *p.*	'87	'88	16	40	56	10	1		1		4		4	1	1	100
Albion,	1872	Chas. W. Culver,	Frank W. Pease, *p.*	'89	'92	32	61	93	14	7	5	12		5	4	9	8		40
Alma,	1889	Mrs. A. M. Lafferty,	Albert E. Ricker, *p. c.*	'88	'91	24	36	60	3	24	8	32		2		2	12	1	50
Arborville,	1876	Dwight Smith,	Jedd A. High, *p.*	'92	'92	47	53	100	1	19	10	29	2	2		4	9	1	60
Arcadia,	1888	Dea. E. T. Gardner,	Milo J. P. Thing,	'84	'91	19	25	44	8	5	1	6		1		1	1		54
Arlington,	1883	Henry Roberts,				9	18	27		2	2	4		3		3	2		30
Ashland,	1871	E. W. Murphy,	Wilson Denny, *p.*	'84	'92	56	111	167	26	3	7	10	1	3		4	3	3	90
Aten,	1873	H. L. Kemp,				12	18	30			2	2		3		3			16
Aurora,	1872	Mrs. H. H. Gable,	Samuel I. Hanford, *p. c.*	'87	'91	32	60	92	19	14	10	24	2	6	1	9	5	2	100
Avoca,	1878	Miss Lucy Morley,	George C. Hicks, *p.*	'57	'91	8	18	26	2	2	2	4	1	2		3			30
Bazile, **Santee Agency,**	1888	Esaias Frazier,	James Garvie, *p.*	'91	'92	22	26	48	12	1	5	6		2		2	1	5	20
Beatrice,	1884	James E. Jones,	George W. Crofts, *p.*	'65	'92	67	130	197		5	11	16	3	18	22	43	1		100
Beaver Cr., *Ger.*, Guide Rock,	'86	John Fahrner,	Fritz Brenneke,	'94	'94	5	3	8		2		2						6	13
Belknap, **Dustin,**	1888	Mrs. Sarah Berry,	William T. Williams, *p.*	'71	'90	7	6	13											4
Berlin,	1887	H. A. Philips,	George C. Hicks, *p.*	'57	'91	17	15	32	13				1	2		3			15
Bertrand,	1885	Miss Ora Little,	Henry C. Snyder, *p.*	'88	'93	20	40	60	16	6	6	12		5	5	10	2		23
Bladen,	1886	Mrs. L. M. Williams,	Beecher O. Snow, *p.*	'91	'91	9	23	32	9	4	5	9			1	1	4		30
Blair,	1870	J. B. Adams,	Thomas D. McLean, *p.*	'93	'93	20	64	84	19	13		13		10		10	9		35
Bloomfield,	1891	Miss F. Rowley,	Edwin Martin, *p.*	'83	'93	11	14	25	7					1		1			30
Blyville,	1885	C. D. Armstrong,	[James W. Hardy, *Lic.*]		'93	6	7	13	2										20
Bruning,	1890	Miss Eunice Lipps,	George J. Battey, *p.*	'81	'93	10	17	27	5				1		1	2			25
Brunswick,	1891	Fred Palmer,	William A. Davies, *p.*	'86	'93	25	36	61	8	4	2	6	2	5	3	10	6		33
Burwell,	1888	H. A. Messenger,	[Abraham L. Squire,]		'94	25	35	60	14	1	2	3	1			1	1		50
Butte,	1892	Mrs E. Warner,	[Wesley Loney, *Dis.*]	'73	'93	2	12	14	1	1	5	6							
Calhoun,	1890	H. F. Robinson,				4	9	13	3					2		2			25
Cambridge,	1880	A. M. Keyes,	Howard S. MacAyeal, *p. c.*	'87	'90	57	74	131	7	28	11	39	2			2	24	4	60
Campbell,	1875	Mrs. M. Zeagarden,	S. A. Mounts, *p.*	'91	'93	5	14	19	4	3		3		10		10	3		40
Camp Creek, **Dover,**	1868	George F. Lee,	Amos Dresser, *p.*	'42	'86	12	19	31	5				1	3		4			21
Carroll, *Welsh,*	1891	Evan D. Jones,	Samuel Jones,	'64	'91	19	16	35	4	2	3	5						3	20
Chadron,	1885	Miss C. L. Maika,	John Power, *p.*	'87	'93	25	41	66	26	2	9	11		14	16	30	2		20
Clarks,	1878	H. M. Kellogg,	Eliza B. Perkins,	'93	'93	19	40	59		3	1	4		5		5		1	25
Clay Centre,	1882	Mrs. S. S. Tuttle,				23	67	90	4	10	5	15	1	4	8	13	3	6	60
Clearwater,	1889		[Owen L. McCleary, *Lic.*]		'93	6	8	14	4					6		6			25
Columbus,	1866	Miss C. E. Weaver,	[Arthur J. Rogers,]		'94	25	58	83	17	6	11	17		5	1	6	5		50
Cortland,	1875	John S Goodban,	Feargus G. McHenry,	'73	'93	23	32	55	5	2	4	6	1	11		12	2		75
Cowles,	1883	John Blaine,	Samuel Deakin, *p.*	'66	'93	14	22	36	2	4	6	10	1	8	4	13	4		40
Crawford,	1889	Arthur O. Cheney,	John Jefferies, *p. c.*	'87	'93	8	25	33	10	3	3	6	2	2	2	6	1		50
Creighton,	1872	Miss N. Bronson,	[George W. James,]		'94	55	92	147		57		57					26		80
Crete,	1871	Miss A. E. Hahn,	William P. Bennett, *p. c.*	'70	'84	127	193	320	74	5	15	20	1	14		15	6	5	150

SUNDAY SCHOOLS AND BENEVOLENCE.

CHURCHES.	SUNDAY SCHOOL.					Y.P.S. C.E.	BENEVOLENCE.											
Place.	Superintendent.	Mem.	Av.	Ad. to Ch.	Benv. Cont.	Members.	Foreign.	Ed'n.	Ch. B'd'g.	Home M.	A. M. A.	S. S.	New West.	Min. Aid.	Other.	TOTAL.	Legacies.	Home Exp.
							$	$	$	$4	$	$3	$	$	$	$7	$ 0	$145
Addison,	John H. Hogbin,	61	40		$4													
Ainsworth,	R. S. Rising,	130	75		27	30	189	25	5	70	11	10			50	360	0	567
Albion,	H. L. Brooks,	85	61	7	8	65	17	35	17	13	5	5			7	99	0	1,100
Alma,	Dea. Z. T. Kemper,	90	55	15	9	36		13	5	16		6			3	43	0	929
Arborville,	F. N. Recknor,	120	71	14	6	43	41	12	3	42	8	6	3			115	0	710
Arcadia,	E. T. Gardner,	97	58	5	13			4	6	12	5	8	6		5	46	0	526
Arlington,	Mrs. S. B. Hammond	75	50			15	5			12						17	0	575
Ashland,	H. H. Shedd,	100	85		5	33	66	200	16	20	40	19	13			374	0	1,560
Aten,	H. L. Kemp,	32	15			15				5					3	8	0	76
Aurora,	Rev. S. I. Hanford,	138	80	8	23	46	28	16	13	52	9	25			10	153	0	1,336
Avoca,	Mrs. G. C. Hicks,	81	60	2	4	15			4	10						14	0	425
Bazile,										27						27	0	88
Beatrice,	T. H. Crowell,	194	108	4		40	18	8	13	90		15				144	0	2,800
Beaver Creek,	W. S. Hunzicker,	20	15							1					4	5	0	69
Belknap,	William Berry,	15	10														0	30
Berlin,	A. F. Young,	24	15			20				1						1	0	150
Bertrand,	Mrs. C. M. Shedd,	75	45				15			12	18				5	50	0	500
Bladen,	Mrs. E. J. McKelvey,	76	36	2	8		4	2	3	27		6				42	0	643
Blair,	John B. Adams,	120	73	13	16	22	79	10	7	54		7			6	163	0	1,125
Bloomfield,	A. M. Young,	45	30		2	25			2			2				4	0	363
Blyville,																	0	36
Bruning,	Miss E. Tipps,	97	60		9	26	15			3		9				27	0	150
Brunswick,	Geo. Fletcher,	65	45	3	5	21			2	8		5				15	0	251
Burwell,	H. A. Messenger,	118	50	1						13						13	0	293
Butte,																		
Calhoun,	Chas. Schwager,	30	26							2						2	0	125
Cambridge,	Mrs. A. E. Faling,	137	104	15	30	54	28	118	16	69	5	10	9		64	319	0	2,149
Campbell,	Abram Scott,	70	39	2		37				20		5				25	0	218
Camp Creek,	Milton F. Meek,	45	25		10		32	77	229	25	20	10				393	0	280
Carroll,	David M. Davies,	55	40	2						5				3		8	0	62
Chadron,	L. B. Kinne,	102	70	10	3	35				16						16	0	870
Clarks,	J. S. McLean,	95	70			40	2		2	8		3				15	0	400
Clay Centre,	Mrs. N. Gardner,	81	58	9	22		12	2	10	6		20			2	52	0	684
Clearwater,	O. S. McCleery,	64	36		6					8		5			1	14	0	234
Columbus,	C. G. Hickok,	101	76	2	16	20	31		4	28	1		3		2	69	0	775
Cortland,	A. B. McNickle,	90	70	6	9		3		2	11	1					17	0	474
Cowles,	G. A. Harris,	63	45		11	20	4	19	3	9		6				41	0	237
Crawford,	B. H. McGrew,	70	50	1		12				3						3	0	525
Creighton,	M. H. Hall,	180	70			30	7			35		9				51	0	1,300
Crete,	G. D. Sweezey,	252	165	5	16	121	243	1,169	32	111	48	7		30	552	2,192	0	1,978

CHURCHES.		CLERKS.	MINISTERS.			MEMBERS.				ADMITTED.			REMOVED.				BAPT.		FAM
City or Town.	Org.	Name.	Name.	Ord.	C'd.	Ma.	Fe.	To.	Ab.	C.	L.	To.	Di.	L.	Dc.	To.	Ad.	Inf.	
Crete, *Ger.*,	1871	Henry C. Behrens,	William Fritzemeier, *p.*	'92	'93	37	53	90		45		45		1		1	6	9	35
Culbertson, *Ger.*,	1880	Conrad Hartung,	Abraham Hodel,	'90	'90	10	10	20							5	5	9	1	13
Curtis,	1888	L. M. Moores,	Charles W. Preston, *p.*	'86	'92	39	62	101	13	47	7	54	1	2		3	23	1	89
David City,	1878	Miss E. M. Turner,	Alfred W. Ayers, *p.*	'90	'92	49	111	160	26	56	6	62	2	4		6	31	1	110
Deshler, *Ger.*,	1881	Rev. P. Weidman,	Richard Hilkerbaeumer, *p*	'87	'90	15	5	20	11				1			1			10
De Witt,	1873	Robert Anderson,				22	43	65	6	5	2	7		11		11	4		46
Dodge,	1887	Willits Hatton,	Arthur Farnworth,	'93	'94	10	12	22	5		2	2	1	6		7			25
Dolphin, **Halestown,**	1890	Walter Ballantine,				5	12	17	3										8
Doniphan,	1884	Mrs. A. M. Cressman,	Edmund Cressman, *p.*	'79	'91	16	38	54	7	1	1	2	1	7		8		1	35
Douglas,	1889	Miss L. McPherson	Amos N. Dean, *p.*	'81	'94	15	15	30	7					3		3		1	11
Dustin,	1886	Joshua S. Roupe,	William T. Williams, *p.*	'71	'90	7	10	17	2	8	3	11		2		2	7	4	14
Eagle,	1886	J. C. Benge,	Samuel B. Crosby, *p.*	'92	'93	20	22	42	5	2	5	7		5		5			40
Exeter,	1872	Charles C. Smith,	Charles H. Huestis, *p.*	'84	'92	28	63	91	5	3	10	13		6	5	11	1	2	60
Fairfield,	1872	K. I. Willis,	Eugene L. Sherman, *p.*	'69	'91	41	71	112	20	24	10	34		6	1	7	3	2	40
Fairmont,	1872	Chas. S. Chandler,	Abram S. Cressman, *p.*	'75	'92	54	86	140	10	13	18	21		7	9	16	8		100
Farnam,	1887	Mrs. S. McNickel,	Elmer E. Sprague, *p.*	'93	'93	18	25	43		20	4	24	1	4	9	14	11		50
Franklin,	1873	Heman Platt,	George W. Mitchell, *p. c.*	'85	'92	69	98	167	29	3	14	17		7	1	8	2		75
Freewater, **Wilcox,**	1880	Mrs. W. A. Petteys,	William P. Pease, *p.*	'74	'93	15	26	41	4	4	2	6		1		1	2		17
Fremont,	1857	Miss N. Hammer,	William H. Buss, *p.*	'82	'90	86	214	300	25	51	14	65	3	9		12	28	10	250
Friend,	1875	Dea. H. F. Mœler,	Edward P. Dada, *p.*	'94	'89	31	43	74	6	6	5	11		3		3	2	3	54
" *Ger.*,	1887	Henry Weber,	Peter Lich,	'93	'93	18	12	30		23	7	30						3	23
Geneva,	1886	Geo. F. Arnold,	James E. Brereton, *p.*	'84	'93	35	95	130	30	3	15	18	3	8	3	14	3		104
Genoa,	1880	C. E. Carter,	J. Sylvester Van Alstyne,	'93	'92	16	40	56	13	1	7	8		4	2	6			50
Germantown, *Ger.*,	1891	Henry Hans, jr.,	Frederick Woth, *p.*	'91	'91	19	22	41		8		8						7	20
Gloversville, **Neligh,**	1884	Miss M. E. Pendleton	[Owen L. McCleary, *Lic.*]		'93	14	18	32	6				1		4	5			5
Grafton,	1878	N. S. Comb,				21	39	60	8	1	1	2		3		3			25
Grand Island,	1887	T. C. Shaw,	John H. Henderson, *p.*	'75	'93	37	74	111	31	8	6	14	1	15		16		4	87
Grant,	1887	Mrs. B. F. Hastings,	Gottlob D. Tangemann, *p.*	'93	'93	15	32	47	11	2	3	5		5		5	2		50
Greenwood,	1864	Mrs. J. S. Lytle,	[J. T. House,]		'94	7	21	28	6	1		1	1	2		3			
Guide Rock, *Ger.*,	1886	S. Sommerhalder,	Fritz Brenneke,	'94	'94	8	7	15	1				1			1		6	12
Hallam,	1893	Eilert Schnieder,	Jacob Morach, *p.*	'87	'93	21	18	39		2	13	15						5	26
Harbine,	1889	C. E. Campbell,	John B. Doolittle, *p.*	'64	'93	10	22	32		5	4	9		6		6	5		52
Harvard,	1872	Wm. H. Swartz,	Wm. O. Wark, *p. c.*	'92	'92	30	82	112	11	43	11	54		7		7	20	6	78
Hastings,	1872	Wm. R. Allport,	Sullivan S. Healy,	'85	'94	48	102	150	31	4	18	22	2	17		19	3		80
" *Ger.*,	1890	J. Froschhauser,	[C. W. Goerlitz,]		'94	33	45	78	4				1	1		2		28	21
Havelock,	1892	W. L. Stark,	Samuel Wood, *p.*	'79	'63	18	22	40	1	17	11	28		2		2	5	2	30
Hayes Center,	1893	Mrs. A. L. Christner				8	9	17		7	10	17					3	3	20
Hayes Co., 1st, **Palisade,**	1891	John A. Hooker,	Julius H. Beitel, *p.*	'91	'92	8	13	21	1	7		7	1		5	6	4	2	13
Hay Springs,	1885	Frank Sprague,	[H. E. Lochlin,]		'94	17	31	48	11	5	1	6	1	10		11	5		50
Hemingford,	1886	Mrs. J. W. Christy,				14	32	46	20	4	2	6		5		5	4	1	16
Hildreth,	1891	Mrs. L. Glenn,	William P. Pease, *p.*	'74	'94	7	18	25	3					3		3			
Holdrege,	1891	W. H. Schafer,	Victor F. Clark, *p. c.*	'83	'92	32	46	78	12	3	6	9		5		5		1	45

CHURCHES.	SUNDAY SCHOOL.					Y.P.S. C.E.	BENEVOLENCE.										Legacies.	Home Exp.
Place.	Superintendent.	Mem.	Av.	Ad. to Ch.	Benv. Cont.	Members.	Foreign.	Ed'n.	Ch. B'd'g.	Home M.	A. M. A.	S. S.	New West.	Min. Aid.	Other.	TOTAL.		
Crete, *Ger.*	Wm. Fritzemeier,	105	60	9	23		25	17	10	17						69	0	446
Culbertson,	Henry Borth,	50	43		6					7						7	0	80
Curtis,	J. W. Ridgway,	103	85		7		47		5	32		6	2		4	96	0	627
David City,	A. R. Knight,	225	110	26	5	65	5	7	4		3	5				24	0	1,048
Deshler,							1		2	1					5	9	0	62
De Witt,	Louis Holloway,	131	75	4	14	25	8	5		18	3	4			35	73	0	538
Dodge,	W. Hatton,	59	37			26	1		1	3		2				7	0	353
Dolphin,																	0	50
Doniphan,	E. E. Dominy,	90	65		4		3		4	22		4				33	0	400
Douglas,	Mrs. H. Handy,	40	35							4						4	0	235
Dustin,	Joshua S. Roupe,	25	20	4		20		1	5	2		3		1		12	0	71
Eagle,	John Hogarth,	50	35			21											0	700
Exeter,	Charles E. Smith,	155	80	3	1	27	66	53	11	48	16	11			9	214	0	925
Fairfield,	T. J. Loomis,	119	91	13	1	75				2						2	0	
Fairmont,	Lewis Goodrich,	220	118	13	35	35	71	110	8	15		14		12	18	248	0	1,200
Farnam,	W. L. Brown,	130	72	9	17	26	10	3		15					10	38	0	617
Franklin,	F. C. Taylor,	201	127	1	76	96	60	477	19	71	6	11			49	693	0	946
Freewater,	Richard James,	37	35	2					6							6	0	183
Fremont,	Geo. L. Loomis,	400	213	28	61	45	160	63		260		21	10		521	1,035	0	2,860
Friend,	H. Hendee,	80	80			25				13					14	27	0	913
"	Rev. Peter Lich,	40	28	3		30			7	43	2					52	0	130
Geneva,	T. H. Briggs,	100	67	3	18	38	5	23	13	28		8			7	84	0	1,261
Genoa,	H. Lewis,	60	40		3	15				45						45	0	662
Germantown,	Frederick Woth,	35	30							12						12	0	350
Gloversville,	Frank H. Rice,	18	15							1						1	0	65
Grafton,	G. M. Pierson,	100	60		2	10	16	16	1	2		4				23	0	570
Grand Island,	Chas. Tulley,	170	115	3	10	28	14			34						48	0	1,596
Grant,	G. D. Tangemann	60	40	1		14			4	3						7	0	280
Greenwood,																		
Guide Rock,	R. Hilkerbaeumer	20	18				2			2					4	8	0	54
Hallam,	Valentine Glebe,	45	40														0	1,850
Harbine,	W. H. Matthews,	50	40		2	12		12		8		2				22	0	242
Harvard,	S. J. Rice,	127	84	29	6	42	14	46	6	24						90	0	1,655
Hastings,	George F. Work,	116	73	2		36	16	35		44	19					114	0	1,600
" *Ger.*,	Geo. Amen,	60	40	11					10	10						20	0	180
Havelock,	Ira A. Hart,	113	52	7		•40						3				3	0	800
Hayes Center,																	0	30
Hayes Co., 1st,	G. Bodeman,	38	26	8	16		2	1	2	3	2					10	0	77
Hay Springs,	Frank Wood,	87	50	2	7				3	21		6				30	0	463
Hemingford,	J. K. Heal,	62	35	4		15												
Hildreth,	J. McKimmey,	50	45															
Holdrege,	E. D. Einsel,	108	75	3	14	17	8	27	5	12		6			8	66	0	1,069

CHURCHES.		CLERKS.	MINISTERS.			MEMBERS.				ADMITTED.			REMOVED.				BAPT.		FAM
City or Town.	Org.	Name.	Name.	Ord.	C'd.	Ma.	Fe.	To.	Ab.	C.	L.	To.	Di.	L.	Dc.	To.	Ad.	Inf.	
Howells,	1887	E. A. Meckling,	Arthur Farnworth,	'93	'94	7	12	19	2	2	3	5	1	8	2	11	1	1	17
Hyannis,	1891	P. M. Alwood,	James B. Brown, *p.*	'92	'90	2	4	6	2										19
Indianola,	1875	Geo. C. Hill,	C. D. Gearhart, *p.*	'90	'92	35	64	99	22	21	9	30		1		1	10	3	55
Inland, *Ger.*,	1877	W. Weilage,	[C. W. Goerlitz,]		'94	15	12	30		4		4						8	16
Irvington,	1866	Dea. S. C. Brewster,	George T. Noyce,		'93	29	32	61	8	13		13		13		13	7	3	30
Kearney,	1872	F. B. Bicknell,	John H. Hoffman,	'77	'93	66	120	186	70	1	4	5	2	12		14			150
Keuka, **Ono,**	1885	Edward Savage,				3	5	8	5										5
Kilpatrick, **Beatrice,**	1888	Mrs. J. M. Kilpatrick				11	28	39	3	5		5	1	5		6	5	1	25
Kimball,	1890	Mrs. G. W. Beard,				3	9	12	3					2		2			
Leigh,	1887	Mrs. J. H. Hamilton	Alonzo G. Washington, *p.*	'89	'93	23	37	60			1	1		11	8	19		4	60
Lincoln, 1st,	1866	T. H. Leavitt,	Lewis Gregory, *p. c.*	'68	'75	158	281	439	90	22	32	54	8	22		30	9	11	250
" Plymouth,	1887	W. R. Dawes,	John Doane, *p.*	'84	'93	64	129	193	11	5	15	20		20		20	18	3	200
" *Ger.*,	1889	Conrad Scheiott,	John Lich, *p.*	'85	'89	60	60	120	25	30		30						65	65
" Vine st.,	1890	E. R. Miller,	Arthur F. Newell, *p.*	'93	'93	36	85	121		11	22	33		24		24			80
Linwood,	1873	Miss A. Huesnetter,	Henry C. Halbersleben, *p.*	'84	'92	24	34	58	14	5	1	6		5	8	13	4		30
Long Pine,	1884	Mrs. L. A. Nay,				10	29	39		4	5	9	2	3		5	2		34
Loomis,	1891	W. R. Pedley,				10	13	23			1	1		10	2	12			20
Madrid,	1889	Mrs. C. H. Beaumont				7	14	21	7	1	5	6	0	0	0	0	0	2	15
McCook,	1882	W. F. Lawson,	[H. L. Preston,]		'94	18	37	55	14		9	9		11		11	3		50
" *Ger.*,	1887	Louis Suess,	Abraham Hodel,	'93	'93	9	10	19										18	
Maple Creek, **Stanton,**	1891	Mrs. Lenora E. Lackey	Frank O. Hellier, *p.*	'92	'93	8	9	17	4	1		1					1		10
Milford,	1869	Dr. S. P. Tracey,	Robert M. Travers, *p.*	'78	'92	31	58	89	3	20	12	32	1	5		6	5	2	42
Minersville,	1893	Rev. A. Dresser,	Amos Dresser, *p.*	'42	'93	7	7	14		14		14							20
Moline,	1881	Mrs. M. M. Jackson,				11	7	18	4					4		4			18
Monroe,	1869	J. H. Sacrider,	H. A. Shuman, *p.*	'92	'92	7	8	15						2		2	1		80
Naponee,	1881	Fred D. Bush,				17	16	33	7		3	3			3	3			30
Nebraska City,	1863	E. W. Clark,	Geo. C. Hall, *p. c.*	'85	'92	20	40	60	9	2	4	6	1	1		2	2		35
Neligh,	1875	Geo. A. Gregory,	Jacob F. Ellis, *p.*	'73	'93	78	140	218	5	30	20	50		8		8	17	4	50
Nelson, *Ger.*,	1886	L. Kiser,	Richard Hilkerbaeumer, *p.*	'87	'90	16	20	36		2		2			6	6		3	15
Newcastle,	1884	Mrs. H. Rahn,	John Roberts, *p.*	'76	'88	18	20	38		3	4	7		3		3	2	4	60
New Hope, **Liberty,**	1892	Miss Annie Carter,	Samuel F. Wilson,	'90	'93	7	11	18	4										22
Nonpareil,	1888	Volney Curtis,				7	6	13						3		3			12
Norfolk,	1870	Dea. F. P. Wigton,	Joseph J. Parker, *p.*	'68	'85	52	106	158	15	4	12	16	1	15	1	17	4	3	130
" 2d,	1893	Miss F. Nelson,	[James W. Hardy, *Lic.*]		'94	4	14	18	1	13	5	18					3		25
No. Hastings, **Underwood,**	'74	E. Lennan,	Edmund Cressman, *p.*	'79	'91	7	11	18	6	5		5		2		2	2		10
Oak Creek, **Germantown,**	'93	Frederick Woth,	Frederick Woth, *p.*	'91	'91	12	9	21		2		2			1	1			10
Ogalalla,	1884	Miss F. Feather,	William S. Hampton, *p.*	'77	'94	8	17	25	7	2		2		7	2	9		1	30
Olive Branch, *Ger.* **Kramer,**	'75	Henry Weilage,	Jacob Morach, *p.*	'87	'87	9	7	16	1					11	5	16		7	12
Omaha, 1st,	1856	H. A. Snow,	Joseph T. Duryea, *p. c.*	'59	'88	120	234	354	40	29	17	46		10		10			250
" St. Mary's av.,	1883	Dr. S. R. Towne,	S. Wright Butler, *p.*	'67	'92	167	304	471	31	34	44	78	2	15		17	19	12	400
" Plymouth,	1885	C. H. Samson,				44	90	134	7	23	13	36	1	8	4	13	12	2	80
" Saratoga,	1886	Mrs. G. H. Craig,	Edward L. Ely,	'90	'94	7	28	35	2	1	2	3	1	2		3		2	40

CHURCHES.	SUNDAY SCHOOL.					Y.P.S. C.E.	BENEVOLENCE.										Legacies.	Home Exp.
Place.	Superintendent.	Mem.	Av.	Ad. to Ch.	Benv. Cont.	Members.	Foreign.	Ed'n.	Ch. B'd'g.	Home M.	A. M. A.	S. S.	New West.	Min. Aid.	Other.	TOTAL.		
Howells,	J. A. Meckling,	46	30		4	30	4			4		4				12	0	137
Hyannis,	P. M. Alwood,	57	40		4						6					6	0	51
Indianola,	Thomas Duncan,	90	64	6	20	17	35	135	10	47	10	7			10	254	0	1,010
Inland,	D. Stimbert,	40	35	4			18		65		15					98	0	
Irvington,	Frederick Noyce,	120	80	11	13		12		7	26					16	61	0	600
Kearney,	E. E. Squires,	95	64	1	2	30	62			37		2			10	111	0	1,600
Keuka,																		
Kilpatrick,	Mrs. A. Tanner,	40	30	5	7	20	10	2		10		5			2	29	0	350
Kimball,	Mrs. Lena Newell,																0	30
Leigh,	Geo. W. Kibler,	75	55		8	30	3		8	26		8		4		49	0	550
Lincoln, 1st,	Fred'k W. Taylor,	607	382	13	34	70	90	441	189	635	35	34			755	2,179	0	4,729
" Plymouth,	W. A. Selleck,	224	160	3	18	64	58	37	7	99	25	15	10		114	365	0	2,392
" *Ger.*,	Dr. J. F. Stevena,	85	65						4	90				300	75	469	0	450
" Vine st.,	Rev. John Lich,	131	75	8	40	52	27		108	32		9				176	0	834
Linwood,	Edwin Mattison,	75	45	2	31		18	16	47	63	24	107	10		25	310	0	725
Long Pine,	E. O. Deland,	49	35	3			25		8	5	28	6				72	0	610
Loomis,	W. H. Clay, *Un.*	65	50				5			7		4				16	0	125
Madrid,		150																150
McCook,	W. F. Lawson,	70	50							5						5	0	4,412
" *Ger.*,										18						18	0	
Maple Creek,	Mrs. L. E. Lackey	40	32	1	5		5	2		6		5	1			19	0	151
Milford,	J. H. Culver,	113	62	3	5	30	31			31						62	0	1,118
Minersville,	Alfred Markley,	26	20	11													0	300
Moline,	A. G. Beitel,	38	35		1												0	109
Monroe,	Rev. H. A. Shuman	30	30			38			3	5						8	0	303
Naponee,	Chas. Doolittle,	80	42		6		3		3	8						14	0	200
Nebraska City,	Frank H. Fields,	50	30	1		20	13			33	8	3				57	0	621
Neligh,	E. B. Geer,	234	138	20	26	75	14	1,300							75	1,389	0	1,895
Nelson, *Ger.*,	Rev. R. Hilkerbaeumer	25	15						2						4	6	0	88
Newcastle,	I. L. Taylor,	72	50			30		1	2	22	2	2	2		14	45	0	542
New Hope,							2									2	0	11
Nonpareil, Un.,										5						5	0	50
Norfolk,	Alfred Osborn,	263	184	3	45	97	100	5	7	250	15		6			383	0	2,525
" 2d,	Robert Johnson,	80	50			15				3						3	0	180
North Hastings,	Aaron Miller,	75	50	2	4		1			8					4	13	0	60
Oak Creek,	Rev. Fred'k Woth,	20	15	1													0	50
Ogalalla,	V. S. Abraham,	61	35		4		6			4		5				15	0	153
Olive Branch,	Edw. Weilage,	15	15						5	11						16	0	200
Omaha, 1st,	W. O. Taylor,	200	165			40				160				21	1,000	1,181	0	8,974
" St. Mary's av.,	H. H. Harder,	348	195	14	21	101	327			313		2				642	0	9,559
" Plymouth,	John H. Tate,	130	95	18		25	161			178	15	10	11		24	399	0	2,579
" Saratoga,	George W. Craig,	95	75		1	10	3		3	10					10	26	0	454

CHURCHES.		CLERKS.	MINISTERS.			MEMBERS.				ADMITTED.			REMOVED.				BAPT.		FAM
City or Town.	Org.	Name.	Name.	Ord.	C'd.	Ma.	Fe.	To.	Ab.	C.	L.	To.	Di.	L.	Dc.	To.	Ad.	Inf.	
Omaha, *German*,	1886	H. A. E. Bruechert,	Fred H.W.Bruechert, *p.c.*	'60	'85	15	20	35	12						6	6		7	32
" Cherry Hill,	1886	William R. Ball,	Edward L. Ely,	'90	'94	8	8	16						3	9	12			18
" Hillside,	1886	J. E. Hunter,	Gregory J. Powell. *p.*	'83	'92	50	86	136	20	38	20	58	2	4	29	35	17		100
" Park place,	1887	Miss Fannie Gibb,				12	14	26											20
Paisley, **Unadilla,**	1893	Wallace Stevenson,	Thomas Bell, *p.*		'93	16	19	35		12	4	16					7		40
Palisade,	1889	Wm. F. Brickey,	Julius H. Beitel, *p.*	'91	'91	10	16	26	2	1	4	4	1			1			25
Park, **Mentorville,**	1885	Geo. E. Clark,	[Carl D. Thompson, *Lic.*]		'93	14	16	30							13	13			20
Pickrell,	1886	Mrs. L. E. Austin,	Feargus G. McHenry, *p.*	'72	'93	10	23	33	2	7		7					4		30
Pierce,	1883	Mrs. Lizzie Elliott,	Alfred G. Brande, *p.*	'70	'91	11	20	31	6	3	3	6		2		2			35
Pleasant Ridge, **Cowles,**	1892	J. H. Greenhalgh,	Samuel Deakin, *p.*	'66	'93	10	8	18	2										14
Plymouth,	1872	Mrs. C. M. Shaw,	John B. Doolittle, *p.*	'64	'93	27	31	58	7	3	3	6		7		7	1		30
Princeton, *German*,	1875	Simon Walter,	Jacob Morach. *p.*	'87	'87	12	13	25	1	1		1	1			1		5	17
Ravenna,	1886	Mrs. F. W. Sears,	Thomas W. Cole, *p.*	'81	'93	17	25	42	3	6	5	11	1	3	13	17	2		35
Red Cloud,	1874	Eyra H. Jones,	Edward L. Ely, *p. c.*	'90	'91	43	73	116	10	19	14	33		9	2	11	13		70
Reno,	1891	Mrs. F.M. Olmsted,	James B. Brown, *p.*	'92	'90	6	7	13		5		5					1	2	26
Richmond, **Celia,**	1884	Ellis Butler,	William T. Williams, *p.*	'71	'90	9	9	18										8	15
Rising City,	1875	D. R. Cash,	Charles J. Sage,	'83	'94	41	72	113	15	14	3	17	1	10		11	6	1	50
Riverton,	1874	Miss C. Cochrane,	Francis Lawson, *p.*	'47	'91	17	24	41	3						5	5			37
Rokeby, **Lincoln,**	1893	Mrs.A. McEachran	John Doane, *p.*	'84	'93	9	18	27		7	20	27					6	6	15
Santee Agency,	1836	Frederick B. Riggs,	Artemus Ehnamani, *p. c.*	'67	'67	44	72	116	35	7	3	10	3	18	8	29	5	1	50
Sargent,	1893	Miss N. Sherman,	J. Franklin Smith, *p.*	'93	'93	6	15	21		1	2	3							
Scribner,	1871	William Gorden,	Marvin B. Harrison, *p.*	'81	'81	13	27	40	3	4	2	6		10		10		7	100
Seward,	1887	Frank Chambers,	Charles B. Carlisle, *p.*	'86	'93	24	48	72	5	17	12	29		1		1	4	3	120
Shickley,	1887	Miss Hattie Vough,	George J. Battey, *p.*	'81	'93	10	21	31	5	8	3	11					6		25
Silver Creek,	1874	Cyrus H. Lee,	Nathan E. Gardner, *p.*	'63	'93	17	18	35	2	9	4	13	1	10	13	24	3	8	40
Snake Creek, **Burbank,**	1889	Delia E. Burr,				2	3	5	4										
Sonnyview, **Phœnix,**	1887	Miss M. Lamphier,	William T. Williams, *p.*	'71	'90	3	6	9						6		6			8
Spencer,	1891	C. C. Leonard,	[Wesley Loney, *Dis.*]	'73	'93	7	5	12		3		3					2		4
Springfield,	1878	Gustave Hanson,				30	57	87	11	4		4		1	10	11	2	1	50
Springview,	1887	J. M. Ditto,				4	12	16						5		5			20
Stanton,	1878	J. A. Matthison,	Frank Oscar Hellier, *p.*	'92	'93	31	57	88	19	2	3	5		7		7	2	4	
Steele City,	1873	Mrs. Mary Orr,	[Z. K. Heinzman, *Lic.*]		'93	22	31	53	10	1	4	5	2	7		9	1		27
Stockham,	1886	A. Trout,	John Bruse, *p.*	'91	'93	9	7	16					1	5	6	12			20
Stockville,	1890	L. M. Graham,	[Alfred C. Bartlett, *Fr'd*]	'72	'93	7	14	21	6	3	6	9		2		2	2	1	14
Strang,	1886	Mrs. E. Dunker,	George J. Battey, *p.*	'81	'93	21	28	49	20	1	2	3	1	13	16	30	1		30
Sutton,	1872	John Pritchard,	Jacob Flook, *p.*	'80	'92	34	90	124	6	28	1	29		2		2	12	40	100
" *Ger.*,	1880	John Eberhardt,	John Bruse, *p.*	'91	'93	30	32	62			12	12			20	20		17	
Syracuse,	1873	James Holt,	[Chas.W.Anthony, *Ev.As.*]	'72	'92	36	57	93	7					3		3		1	70
Talmage,	1883	E. S. Howard,				2	5	7						1		1			
Taylor,	1893	Frank Smith,	D. Franklin Bright,	'93	'93	12	23	35		17	18	35					3	3	25
Trenton,	1887		Julius H. Beitel, *p. c.*	'91	'91	17	33	50	10	1	10	11	1	1		2		1	50
Turkey Creek,	1893	Fred Weber,	Peter Lich,	'93	'93	20	19	39	6	23	16	39						2	22

CHURCHES.	SUNDAY SCHOOL.					Y.P.S. C.E.	BENEVOLENCE.										Legacies.	Home Exp.
Place.	Superintendent.	Mem.	Av.	Ad. to Ch.	Benv. Cont.	Members.	Foreign.	Ed'n.	Ch. B'd'g.	Home M.	A. M. A.	S. S.	New West.	Min. Aid.	Other.	TOTAL.		
Omaha, *Ger.*,	F.H.W.Bruechert,	41	34						102							102	0	401
" Cherry Hill,	John Kellogg,	27	25														0	50
" Hillside,	T. C. Wallace,	310	201	15	23	35	39		8	53	8	6			106	220	0	1,650
" Park pl.,	F. A. Buck,	56	50			7				17						17	0	800
Paisley,	John Harrison,	103	65		20												0	989
Palisade,	W. T. Brickey,	65	45		13	25	4	2	2	18		3	2			31	0	386
Park,	James Harold,	50	40														0	175
Pickrell,	Charles Hoopes,	100	45	4	3	43	6		55	10	3				4	78	0	308
Pierce,	Clarence Jewett,	110	78	3	12	21	6		5	106		5				122	0	756
Pleasant Ridge,	John Greenhalgh,									5			2			7	0	65
Plymouth,	Henry Nelson,	50	48	3			18		6	21		3			2	50	0	367
Princeton,	Jacob Morach,	35	24				4	14	5	10	3					36	0	140
Ravenna,	F. W. Sears,	100	60		13	24	18		4	10		8			2	42	0	930
Red Cloud,	R. M. Cochrane,	154	97		23	46	29	55	8	70	5	13	3			183	0	1,464
Reno,	Wm. G. Wilson,	44	32	3						2						2	0	63
Richmond,								1	1	7				1		10	0	55
Rising City,	L. A. Warren,	125	90	12	7	28	32	15	25	84	14	8			15	193	0	1,250
Riverton,	C. W. Daggett,	65	52			12	9			23		10				42	0	572
Rokeby,	John C. Tuttle,	65	45	4						10						10	0	1,705
Santee Agency,	Alfred L. Riggs,	85	80	5	17	50	20	109		27		16		12	125	309	0	158
Sargent,	George Probert,																0	50
Scribner,	C. G. Bolus,	196	110	2	5	35	20			14		6				40	0	750
Seward,	Mrs. H. A. Bemis,	112	98	10	13	93				4						4	0	2,000
Shickley,	C. W. Beeson,	35	30	3		35				9						9	0	200
Silver Creek,	Geo. Hutchins,	75	42	4		22	4		50	24	2					80	0	658
Snake Creek,																		
Sonnyview,	Geo. Lamphier,	21	15					1		2		3				6	0	58
Spencer,	S. C. Clucus,																	
Springfield,	E. P. Swain,	115	56	2		40	5		4	10		5			61	85	0	850
Springview,	T. H. Jones,	70	40			50			6	6						12	0	170
Stanton,	C. M. Densmore,	100	65	2		30	10	3				7				20	0	1,050
Steele City,	J. Pickering,	56	40			12						4			4	8	0	363
Stockham,		20	15							5						5	0	21
Stockville,	L. H. Cheney, *Un*	60	40			25											0	
Strang,	Wm. Odell,	62	35		8	30	14			5		31				50	0	493
Sutton,	Alex. Stephens,	229	130	11	17	28	38	4	4	57	8	10			7	128	0	1,411
" *Ger.*,	P. Kohler,	51	40							9						9	0	
Syracuse,	H. Peck,	175	105		9	20	11			9						20	0	1,400
Talmage,																		
Taylor,	A. M. Caldwell,	50	40	5													0	480
Trenton,	E. A. VanVranken	90	51		5	31	2	3	3	13	5	4	2		25	57	0	600
Turkey Creek,	Rev. Peter Lich,	40	25	4		39						3				3	0	610

Churches. City or Town.	Org.	Clerks. Name.	Ministers. Name.	Ord.	C'd.	Members. Ma.	Fe.	To.	Ab.	Admitted. C.	L.	To.	Removed. Di.	L.	De.	To.	Bapt. Ad.	Inf.	Fam
Ulysses,	1877	Mrs. L. P. Maine,	Oscar A. Palmer,	'73	'92	45	62	107	8	43	7	50	1	7	2	10	15	2	50
Upland,	1884	Miss A. Hansen,	S. A. Mounts,	'91	'92	10	13	23	2	1	6	7		3	6	9		1	16
Urbana, **Loomis,**	1884	Thomas J. Griffith,	Robert S. Pierce, *p.*	'84	'84	12	20	32	1	7	1	8		3		3	4	3	25
Venango,	1888	Mrs. A. V. Simpson,				13	21	34	10					1		1		1	
Verdon,	1868	Miss Rachel Owens,				35	60	95	22	12	5	17	1	1		2	8	1	46
Victoria, **Avoca,**	1878	Benj. F. Simon,	John Morley, *p.*	'74	'84	5	9	14		4		4					4	1	6
Wahoo,	1871	F. J. Snyder,	John G. Lange, *p.*	'85	'92	15	59	74	11	30	4	34	1	3	1	5	11	5	49
Wallace,	1889	John P. Harding,	George S. Biscoe, *p.*	'61	'91	24	37	61	6	1	6	7							40
Wattsville, **Platte Center,**	'93	Edith B. Keeler,	Henry A. Shuman, *p.*	'92	'92	7	13	20		16	4	20					7		50
Waverly,	1876	J. G. Ellinwood,				24	44	68	13		2	2	1	5		6			27
Weeping Water,	1860	Miss H. Ashmun,	Charles S. Harrison, *p.*	'59	'93	85	105	190	39	5	6	11	1	20		21	2		75
Wescott,	1889	Elmer E. Nickle,	J. Franklin Smith, *p.*	'93	'93	13	17	30		2	2	4					2	4	15
West Cedar Valley, **Elgin,**	'74	Christopher Nyrop,	[Carl D. Thompson, *Lic.*]		'93	20	26	46	2		4	4						1	25
West Hamilton, **Doniphan,**	1876	C. E. Crow,	Edmund Cressman, *p.*	'79	'91	4	10	14	3	1		1		3		3			12
West Point,	1878	Miss Emma Miller,	Samuel Pearson, *p.*	'86	'91	10	19	29	1	7	1	8					8	2	35
Wilcox,	1886	Chas B. Elkins,	William B. Pease, *p.*	'74	'93	22	42	64	15	6	14	20		5	6	11	2		20
Willow Valley, **Willow Dale,**	'81	Mrs. N. Bitney,	William A. Davies, *p.*	'86	'92	27	39	66	13	1		1			2	2	2	1	23
Wisner,	1880	Chas. H. Beaver,	Peter H. Hines, *p.*,	'90	'93	14	30	44	10	4	12	16		4		4	1	2	20
Wymore,	1882	Mrs. S. Wilson,	Samuel F. Wsilon, *p.*	'90	'93	14	46	60	9		7	7	1	11		12		1	75
York,	1872	M. M. Wildman,	Roselle T. Cross *p.*	'69	'93	107	186	293	37	29	19	48	1	25	8	34	18	3	135

Churches. Place.	Sunday School. Superintendent.	Mem.	Av.	Ad. to Ch.	Benv. Cont.	Y.P.S.C.E. Members.	Benevolence. Foreign.	Ed'n.	Ch. B'd'g.	Home M.	A. M. A.	S. S.	New West.	Min. Aid.	Other.	Total.	Legacies.	Home Exp.
Ulysses,	Mrs. S. A. Loop,	84	51	26		72	11		2	28		4			9	54	0	983
Upland,	C. A. Griswold,	56	30		3					3		2				5	0	153
Urbana,	Wm. J. Pierce,	70	65	7		24			4	4		3				11	0	270
Venango,	L. A. Bishop,	30	20														0	58
Verdon,	Vincent Arnold,	75	47	9	5			4	3	12	5	3				27	0	663
Victoria,	W. Christenson, *Un*	65	45	4						2						2	0	
Wahoo,	George Carlisle,	114	80	15	5		22		5	18		3			20	68	0	1,022
Wallace,	Chas. Doolittle,	75	30		12		41	7	7	12		13	6			86	0	465
Wattsville,	A. Russell,	70	46	12	5	38											0	150
Waverly,	Dea. E. P. Fruit,	60	49		8	27	21		5	8	6	5				45	0	369
Weeping Water,	C. A. Richardson,	185	160			42	21	15		20		135			8	199	0	
Wescott,	Elmer E. Nickle,	60	48	2	3	19				3						3	0	172
W. Cedar Valley,	George Coupland,	50	30						7	3						10	0	280
West Hamilton,	C. E. Crow,	45	35	1						2						2	0	140
West Point,	R. C. Peters,	120	75	5	6	43	5	14		28					6	53	0	950
Wilcox,	C. W. Morrow,	70	50	2	7		6					7				13	0	578
Willow Valley,	J. R. Nichol,	55	37		6	16				11		6				17	0	819
Wisner,	Mrs. E. E. Hines,	93	65	4	5	32	4		4	24						32	0	954
Wymore,	Julius Newman,	140	82			10	19	4	41	17		2				83	0	502
York,	F. A. Hannis,	250	160	23		100	154	194	99	207	66	10			20	750	0	2,564

Summary on page 316.

NEVADA.

CHURCHES.		CLERKS.	MINISTERS.			MEMBERS.				ADMITTED.			REMOVED.				BAPT.		FAM
City or Town.	Org.	Name.	Name.	Ord.	C'd.	Ma.	Fe.	To.	Ab.	C.	L.	To.	Di.	L.	Dc.	To.	Ad.	Inf.	
Reno,	1871	Miss M. Magill,	Thomas Magill,	'74	'88	9	45	54	3	7	1	8		1	5	6	3	2	

SUNDAY SCHOOLS AND BENEVOLENCE.

CHURCHES.	SUNDAY SCHOOL.					Y.P.S. C.E.	BENEVOLENCE.										Legacies.	Home Exp.
Place.	Superintendent.	Mem.	Av.	Ad. to Ch.	Benv. Cont.	Members.	Foreign.	Ed'n.	Ch. B'd'g.	Home M.	A. M. A.	S. S.	New West.	Min. Aid.	Other.	TOTAL.		
Reno,	Nath'l Wilson,	100	65		$	20	$	$	$12	$15	$	$	$	$	$9	$36	$ 0	$1,200

NEW MEXICO.

CHURCHES.		CLERKS.	MINISTERS.			MEMBERS.				ADMITTED.			REMOVED.				BAPT.		FAM
City or Town.	Org.	Name.	Name.	Ord.	C'd.	Ma.	Fe.	To.	Ab.	C.	L.	To.	Di.	L.	Dc.	To.	Ad.	Inf.	
Albuquerque,	1880	Mrs L.A. Collings,	Albert B. Cristy, *p. c.*	'79	'91	49	82	131	27	4	5	9	0	10	2	12	1	5	125
[Atrisco,]	1894	I. P. Salazar,	Lorenzo M. Ford, *p.*	'91	'92	8	10	18		8	10	18	0	0	0	0			25
Deming,	1886		Frank L. Drew, *p.*	'81	'94	5	24	29	13										
San Rafael,	1892	E. C. Chavez,	Ezekiel C. Chavez, *p.*	'88	'92	8	5	13	4	2	0	2	0	0	0	0	0	1	7
White Oaks,	1883	Frank J. Sager,				14	28	42	2	16	10	26	3	3	0	6	4	0	50
			Total:			76	139	215	46	22	15	37	3	13	2	18	5	6	182

SUNDAY SCHOOLS AND BENEVOLENCE.

CHURCHES.	SUNDAY SCHOOL.					Y.P.S. C.E.	BENEVOLENCE.										Legacies.	Home Exp.
Place.	Superintendent.	Mem.	Av.	Ad. to Ch.	Benv. Cont.	Members.	Foreign.	Ed'n.	Ch. B'd'g.	Home M.	A. M. A.	S. S.	New West.	Min. Aid.	Other.	TOTAL.		
Albuquerque,	Herbert E. Fox,	178	88	3	$6	32	$38	$ 0	$16	$55	$9	$ 0	$48	$ 0	$8	$174	$ 0	$5,578
[Atrisco,]	Rev. L. M. Ford,	55															0	1,000
Deming,	S. Burnside,	50	40	0	0	0	0	0	2	4	0	0	0	0	0	6	0	175
San Rafael,	Ezekiel C. Chavez,	m19	40	1	0	0	0	0	0	0	0	0	0	0	0	0	0	16
White Oaks,	Frank J. Sager,	70	52	6	0	17	3	0	1	20	0	0	0	0	3	27	0	300
	Total:	317	220	10	6	49	41	0	19	79	9	0	48	0	11	207	0	6,069

Gain in church members, 19; in Sunday schools, 39; decrease in benevolent contributions, $214; increase in home expenditures, $2,683.

ORGANIZATION: The GENERAL ASSOCIATION OF NEW MEXICO AND ARIZONA.

NEW HAMPSHIRE.

CHURCHES.		CLERKS.	MINISTERS.			MEMBERS.				ADMITTED.			REMOVED.				BAPT.		FAM
City or Town.	Org.	Name.	Name.	Ord.	C'd.	Ma.	Fe.	To.	Ab.	C.	L.	To.	Di.	L.	Dc.	To.	Ad.	Inf.	
Acworth,	1773	Dea. H. N. Hayward	Thomas W. Darling, *p.*	'81	'90	29	59	88	26	0	0	0	6	1	0	7	0	0	98
Alstead **Centre,**	1778	Dea. W. Breed,				8	15	23	8	0	0	0	0	0	0	0	0	0	22
" **East,**	1788	Willard R. Hale,	William E. Locke,	'68	'94	14	24	38	13	1	0	1	2	0	0	2	1	0	40
" 3d,	1842	Dea. W. Howard,	Isambert B. Stuart, *p.*	'89	'93	3	19	22	3	1	0	1	2	0	0	2	0	1	40
Alton,	1827	Mrs. C. E. Jones,	James C. Emerson, *p.*	'93	'94	5	14	19	7	0	1	1	1	0	0	1	0	0	42
Amherst,	1741	Geo. W. Bosworth,	Alfred J. McGown, *p. c.*	'77	'85	45	121	166	33	0	0	0	6	1	0	7	0	4	106
Andover, **East,**	1782	Dea. W. B. Durgin,	Thomas J. Lewis, *p.*	'89	'91	17	48	65	2	0	4	4	0	0	0	0	0	2	24
"	1880	Mrs. S. E. Palmer,				8	14	22		6	2	8	1	0	0	1	3	0	14
Antrim,	1893	G. H. Hutchinson,	Aristides T. Ferguson,	'87	'94	18	33	51	0	1	50	51	0	0	0	0	1	0	
Atkinson,	1772	W. W. Hatch,	George H. Scott, *p.*	'73	'92	24	54	78	11	5	4	9	2	1	0	3	5	0	63
Auburn,	1843	Dea. C. C. Grant, *a*	Curtis W. Lund, *p.*	'93	'93	13	16	29	3	2	0	2	0	2	0	2	1	0	60
Barnstead **Centre,**	1804	Dea. H. N. Colbath,	[Leon E. Bell, *Meth.*]		'93	5	25	30	0	6	2	8	2	1	10	13	6	0	60
"	1867	Theophilus S. Dow,	[Leon E. Bell, *Meth.*]		'92	16	34	50	10	6	1	7	1	0	0	1	6	0	49
" **South,**	1892	Mrs H. A. Fournier,	Joseph O. Tasker, *p.*	'87	'94	7	13	20	4	2	0	2	0	0	0	0	0	0	17
Barrington, **East,**	1755	Mrs. S. C. Ham,				15	38	53	11	0	0	0	3	0	0	3	0	0	61
Bath,	1844	Henry H. Powers,	William France, *p.*	'88	'91	22	65	87	20	6	0	6	2	1	0	3	5	1	70
Bennington,	1839	Dea. C. H. Kimball,	George S. Anderson,	'94	'94	31	51	82	26	0	0	0	2	7	0	9	0	0	100
Berlin, **Mills,**	1877	Mrs. A. E. Bean,	John B. Carruthers, *p.*	'83	'93	30	63	93	20	0	0	0	0	3	0	3	0	6	125
Bethlehem,	1802	George H. Turner,	[A. J. Eastman, *Bapt.*]		'94	15	30	45	12	3	2	5	0	0	0	0	3	0	50
Boscawen,	1740	C. E. Chadwick,	Albert C. Hurd,	'60	'92	43	59	102	33	3	1	4	0	0	7	7	3	0	80
" **Penacook,**	1850	Chas. M. Rolfe,	Edward G. Spencer, *p. c.*	'93	'92	29	81	110	37	0	3	3	1	1	0	2	0	0	54
Bradford,	1803	Miss A. H. Eaton,				8	9	17	4										
Brentwood,	1747	Miss M. A. Sanborn,	Henry H. Colburn, *p.*	'69	'94	13	49	62	13	0	0	0	2	1	0	3	0	0	60
Bristol,	1826	Dea. N. B. Buttrick,	John W. Savage, *p.*	'63	'90	32	65	97	21	0	2	2	4	1	0	5	0	0	90
Brookline,	1795	Miss E. M. Peterson,	Fred E. Winn, *p. c.*	'93	'93	33	72	105	30	1	2	3	1	2	0	3	1	1	95
Campton,	1774	Erastus Dole, *b*	Robert Ford, *p.*	'87	'93	22	36	58	15	1	1	2	3	1	0	4	1	0	40
Candia,	1771	Dea. Edmund Hill,	Theodore C. Pratt,	'59	'92	68	95	163	44	2	2	4	6	0	0	6	2	2	141
Canterbury,	1760	Miss M. E. Clough,	[Irving W. Coombs, *Bapt.*]		'91	41	51	92		7	1	8	0	0	0	0	7	0	30
Centre Harbor,	1838	Frank H. Morse,	John A. McKnight,	'93	'94	26	46	72	6	1	4	5	2	1	0	3	1	0	30
Charlestown,	1835	Rev. F. D. Chandler,	Frederick D. Chandler, *p. c.*	'69	'92	11	34	45	5	1	6	7	1	3	0	4	1	0	40
Chatham and **Stowe, Me.**	1861	Dea. Joshua Fifield,				13	19	32		0	0	0	0	0	0	0			20
Chester,	1731	Dea. C. H. Knowles,	James G. Robertson, *p. c.*	'89	'89	46	99	145	23	3	1	4	4	0	0	4	3	0	120
Chesterfield,	1771	Rev. C. N. Sinnett,	Charles N. Sinnett,	'75	'92	7	19	26	2	0	0	0	1	3	0	4	0	0	
Chichester,	1791	Jeremy L. Sanborn,	Samuel H. Amsden, *p.*	'56	'91	22	37	59	13	0	0	0	0	0	0	0	0	0	35
Claremont,	1770	Rush Chellis,	John B. Lawrence, *p.*	'85	'93	74	170	244	58	12	0	12	5	5	0	10	7	4	140
Colebrook,	1802	John A. Hodge,	Leonard W. Harris, *p.*	'42	'92	18	52	70	14	4	0	4	1	1	0	2	2	0	91
Concord, 1st,	1730	Rev. F. D. Ayer,	Franklin D. Ayer, *p. c.*	'61	'67	96	203	299	21	22	17	39	5	4	0	9	10	2	252
" **West,**	1833	O. L. Shepard,				45	117	162	26	15	0	15	1	0	12	13	9	1	175

a **Derry Depot.** *b* **Campton Village.**

SUNDAY SCHOOLS AND BENEVOLENCE.

CHURCHES.	SUNDAY SCHOOL.					Y.P.S.C.E.	BENEVOLENCE.										Legacies.	Home Exp.
Place.	Superintendent.	Mem.	Av.	Ad. to Ch.	Benv. Cont.	Members.	Foreign.	Ed'n.	Ch. B'd'g.	Home M.	A. M. A.	S. S.	New West.	Min. Aid.	Other.	TOTAL.		
Acworth,	Dea. H. N. Hayward,	65	43	0	$ 0	41	$25	$	$	$	$	$	$	$	$10	$35	$ 0	$840
Alstead Centre,	[No school.]					0	4		4	5						13	0	
" East,	Mrs. Sarah J. Fish,	40	28	1	10	0	15	3	0	3	0	0	0	0	0	21	1,000	260
" 3d,	H. A. Lovell.	45	32	0	0	30	0	0	0	0	5	0	0	0	0	5	0	1,325
Alton,	O. J. M. Gilman,	40	30	0	4	15	7		2	11		4			10	34	0	575
Amherst,	A. Milton Wilkins,	136	82	0	39	32	559	11	27	135	221	1	2		98	1,054	2,000	1,400
Andover, East,	Dea. J. S. Weymouth,	70	51	0	2	12				8		2				10	0	525
"		23	15	5	0	23	0	0	0	10	0	0	0	0	0	10	0	91
Antrim,	Ather L. Smith,	125	71	1		62											0	733
Atkinson,	T. B. Rice,	120	54	5		55	117	25	108	57	20	7	7			341	0	1,341
Auburn,	Frank B. Coult,	50	28	1	5	28			5		10	5				20	182	525
Barnstead Cen.,	Julia A. Huntress,	46	30	4													0	600
"	Hiram Rand,	60	40	5	0	24											0	700
" South.	Mrs. L. J. Reynolds	40	28	2	0	0	0	0	0	0	0	0	0	0	10	10	0	339
Barrington, East,	Elmer E. Wiggin,	95	62	0	0	35	29			1						30	0	683
Bath,	Chas. W. Horne,	70	50	6	0	48	15		11	25	11	7				69	0	750
Bennington,	Geo. S. Anderson,	94	38	0	3	0	16				8					24	0	914
Berlin,	Dr. J. D. Holt,	120	85		14	25									48	48	0	2,760
Bethlehem,	Hiram Q. Ward,	75	47	2	10	0	0	0	0	0	0	0	0	0	10	10	0	900
Boscawen,	Geo. W. Fisher,	90	57	2		39	20			32	25	8	7		32	124	0	1,036
" Penacook,	John C. Pearson,	100	50	0	92	31	52	33	9	41	48	25	0		67	275	0	1,150
Bradford,	Parker B. Craig,	38	26	0	0	0											0	53
Brentwood,	Miss Lizzie Bean,	35	20	0	1	28	3				5				1	9	0	283
Bristol,	Raymond Caris,	100	54	0	19	25	32	0	0	40	0	0	0	0	36	108	0	1,200
Brookline,	George E. Stiles,	110	57	1	19	60	18	0	10	13	11	8	0	0	0	60	0	900
Campton,	J. H. Brown,	70	33	1	35	0	56	5	0	48	10	0	0	0	17	136	0	860
Candia,	Dea. D. F. Emerson	202	60	1	0	40	55	0	0	42	33	0	0	0	0	130	0	950
Canterbury,	Leroy A. Glines,	100	70	7	8	54				15	15				50	80	0	650
Centre Harbor,	Lewis A. Sibley,	58	42	1		65											0	400
Charlestown,	Everett T. Holden,	50	25		5	13										0	0	787
Chatham,	Mrs. I. E. Clay,	30	20															
Chester,	N. W. Goldsmith,	197	90	4	3	42	87		10	71	28	3	10	10	40	259		1,000
Chesterfield,	Walter F. Pierce,	60	30	0	6	0	0	0	0	16	0	0	0	0	6	22	0	500
Chichester,	J. L. Sanborn,	68	41	0		0					2					2	0	550
Claremont,	Burt Chellis,	185	85	11	25	73	92	13	24	75	28	13			469	714	0	1,811
Colebrook,	John A. Hodge,	100	51	3	17	54		0	5	22	5	6			11	49	0	930
Concord, 1st,	F. W. Mason,	380	211	19	80	182	359	70	130	340	240	35	0	12	510	1,696	55,000	3,800
" West,	G. R. Parmenter,	160	100	12	16	75	49	13	20	61	127	10	0	0	80	360	0	1,400

CHURCHES.		CLERKS.	MINISTERS.			MEMBERS.				ADMITTED.			REMOVED.				BAPT.		FAM
City or Town.	Org.	Name.	Name.	Ord.	C'd.	Ma.	Fe.	To.	Ab.	C.	L.	To.	Di.	L.	De.	To.	Ad.	Inf.	
Concord, South,	1837	Joseph Benton,	Harry P. Dewey, *p. c.*	'87	'87	112	324	436	72	30	18	48	12	2	0	14	21	3	300
" **East,**	1842	Dea. G. H. Curtis,	George H. Dunlap, *p.*	'77	'93	27	61	88	10	1	3	4	0	1	0	1	1	2	70
Conway, **North,**	1778	Miss M. A. Lancaster,	William B. Allis,	'93	'94	17	43	60	3	0	0	0	1	3	0	4	0	0	65
" 2d,	1886	H. B. Fifield,	Albert E. Hall, *p.*	'80	'92	11	36	47	1	3	7	10	2	0	0	2	2	0	50
Cornish,	1781	Herbert Deming, *a*	James T. Jackson, *p. c.*	'74	'74	26	41	67	5	11	1	12	1	0	3	4	9	0	60
Croyden,	1778	Dea. M. C. Cooper,	Moses T. Runnels, *p.*	'56	'92	13	25	38	14	2	1	3	1	0	0	1	2	0	40
Dalton,	1816	Miss Emma J. Dix,	John R. Meader, *p.*	'88	'91	7	26	33	6	0	0	0	1	0	0	1	0	0	50
Danbury,	1809	L. M. Jackson,				25	46	71	29	1	2	3	1	0	0	1	1	0	30
Deerfield **Centre,**	1772	Mrs. R. A. Wells,	Tilton C. H. Bouton, *p.*	'81	'94	32	68	100	31	0	0	0	2	0	0	2	0	0	72
Deering,	1789	Mrs. M. A. Smith,				1	6	7	1				0	0	0	0			18
Derry, **East,**	1719	Jos. Montgomery, *b*				32	105	137		4	4	8	3	1	0	4	4		90
"	1837	Dea. G. W. Barker,	Hiram B. Putnam, *p.*	'68	'85	27	85	112	22	2	3	5	0	3	0	3	0	0	80
Dover, 1st,	1638	Dea. J. R. Ham,	George E. Hall, *p. c.*	'75	'84	104	296	400	51	12	2	14	5	14	16	35	7	9	420
" Belknap,	1856																		
Dublin,	1827																		
Dunbarton,	1789	Dea. F. L. Ireland,	Avery K. Gleason, *p.*	'86	'92	34	71	105	32	0	0	0	1	2	0	3	0	0	64
Durham,	1718	Dea. W. S. Messerve	Charles H. Chapin, *p.*	'88	'90	18	53	71	17	0	1	1	0	3	0	3	0	2	210
Enfield,	1826	E. E. Huse,	Edgar T. Farrill, *p.*	'82	'89	7	28	35	9	0	0	0	0	0	0	0	0	0	30
Epping,	1747	Mrs. Mary V. Pike,	Edward G. Smith, *p.*	'71	'93	27	85	112	23	2	1	3	1	4	0	5	0	0	81
Epsom, **Short Falls,**	1761	Mrs. J. H. Dolbeer,				12	33	45	4	0	0	0	1	1	0	2	0	0	30
Exeter, 1st,	1698	Albert N. Dow,	Wilbert L. Anderson, *p. c.*	'83	'93	44	136	180	55	4	2	6	4	2	0	6	4	0	125
" 2d,	1744	Dea. Geo. N. Cross,	George E. Street, *p. c.*	'64	'71	70	131	201		7	5	12	2	0	0	2	6	3	113
Farmington,	1819	Dea. J. P. Tibbetts,	Sam H. Goodwin, *p.*	'90	'93	28	103	131	9	0	0	0	0	1	0	1	0	0	200
Fitzwilliam,	1771	Dea. T. Blodgett,	Amasa C. Fay, *p.*	'91	'92	27	59	86	16	2	2	4	5	3	0	8	2	3	65
Francestown,	1773	Dea. J. P. Richardson,	Henry S. Ives, *p.*	'86	'93	36	81	117	19	5	0	5	2	1	0	3	5	2	105
Franconia,	1814	Dea. J. B. Stevens,	A. Herbert Armes, *p.*	'89	'91	31	43	74	1	9	2	11	0	0	0	0	9	0	50
Franklin,	1822	Rev. J. H. Bliss,	J. Henry Bliss, *p.*	'69	'85	38	79	117	22	1	3	4	3	1	0	4	1	0	160
Gilmanton,	1826	Arabella Z. Knowles,				16	45	61	19	0	0	0	2	0	0	2	0	0	44
" **Iron Works,**	1830	Dea. L. E. Page,	Edwin T. Hurd, *p. c.*	'88	'89	18	34	52	8	1	1	2	5	0	0	5	1	0	39
Gilsum,	1772	Mrs. S. J. Learoyd,				32	61	93	16	6	2	8	1	2	0	3	5	0	100
Goffstown,	1771	Dea. C. F. White,	Henry H. Wentworth, *p.c.*	'92	'92	45	140	185	14	14	5	19	2	1	0	3	12	2	230
Gorham,	1862	Benjamin Pratt,	Arthur B. Patten, *p.*	'94	'93	15	36	51	7	0	1	1	0	1	0	1	0	0	80
Goshen,	1802	Solon B. Willey, *c*	[Almon B. Rowell, *Lic.*]		'93	6	15	21		0	0	0	0	0	0	0	0	0	
Greenfield,	1792	Dea. A. N. Hardy,	Preston R. Crowell, *p.*	'90	'92	28	53	81		2	0	2	2	0	0	2	1	1	100
Greenland,	1706	Rev. E. Robie,	Edward Robie, *p. c.*	'52	'52	8	35	43	7	0	1	1	3	0	0	3	0	0	47
Greenville,	1847	Rev. G. F. Merriam,	George F. Merriam, *p. c.*	'65	'64	30	62	92	30	0	0	0	0	0	0	0	0	0	78
Groton, **North,**	1803	Miss M. A. Bailey,				0	8	8	4	0	0	0	1	1	0	2	0	0	
Hampstead,	1752	John C. Sanborn,	Rufus P. Gardner, *p. c.*	'84	'93	41	106	147	0	0	0	0	1	4	0	5	0	0	106
Hampton,	1638	Rev. J. A. Ross,	John A. Ross, *p. c.*	'54	'87	55	107	162	25	3	1	4	1	2	0	3	1	0	147
Hancock,	1788	John W. Coolidge,	Joseph Hammond,	'75	'94	31	88	119	48	0	1	1	5	4	0	9	0	0	120

a **Cornish Centre.** *b* **Derry Depot.** *c* Box 378, **Newport.**

CHURCHES.	SUNDAY SCHOOL.					Y.P.S. C.E.	BENEVOLENCE.										Legacies.	Home Exp.
Place.	Superintendent.	Mem.	Av.	Ad. to Ch.	Benv. Cont.	Members.	Foreign.	Ed'n.	Ch. B'd'g.	Home M.	A. M. A.	S. S.	New West.	Min. Aid.	Other.	TOTAL.		
Concord, South,	C. G. Remick,	320	m225	25	202	171	221		95	967	219	274			1,200	2,976	0	6,295
" East,	S. D. Batchelder,	90	45		8	30	0	0	0	15	0	0	0	0	17	32	500	700
Conway, North,	Mrs. M. L. Furber,	100	47	0													70	
" 2d,	D. D. Jackson,	80	42	3	0	60	7	0	0	0	5	0	0	0	0	12	0	990
Cornish,	Dea. M. L. Walker,	69	35	7	0	27	7	0	0	0	0	0	0	0	29	36	0	694
Croyden,	Milon C. Cooper,	25	19	1	0		28	5	3	7	6	5	0	0	0	54	0	263
Dalton,	Dea. G. E. Wallace,	40	21	0	3	18	0	0	0	10	0	0	0	0	0	10	0	330
Danbury,	Chas. S. Taylor,	75	41	1			5			15	5					25	0	348
Deerfield Centre,	John L. Stevens,		30	0	0	36			16	13			7		13	49	0	600
Deering,	Andrew Locke,	40	18				0	0	0	0	0	0	0	0	0	0	0	95
Derry, East,	Horace A. Hill,	64	30			19	25				85					110	0	1,460
"	C. S. Campbell,	130	60	2	50	41	105	15	55	162	49	21	11		35	453	0	1,500
Dover, 1st,	Dea. E. R. Brown,	326	163	10	220	102	328	10	70	1,312	637	50	51	0	1,009	3,467	0	4,450
" Belknap,																		
Dublin,																		
Dunbarton,	P. M. Lord,	100	51		38	0	23		25	20	19	9				96	100	800
Durham,	Lucien Thompson.					75	15	5	4	9	15	13	6			67	0	1,200
Enfield,	Henry Cummings,	30	23	0	0	28	0	0	6	15	0	0	0	0	3	24	0	450
Epping,	G. N. Shepard, *a*	90	60	2		55	46	10	50	30	79	15			48	278	0	4,000
Epsom, Sh. Falls,	Frank L. Seavey,	50	28	0	2	20	2			11	4	2	3		9	31	0	324
Exeter, 1st,	S. G. Morse,	134	63	2	12	44	125		103	12	500			275	15	1,030	0	2,400
" 2d,	A. A. Towle,	121	77	0	70	52	463	29	142	522	378	141	0	19	165	1,859	0	1,856
Farmington,	P. H. Safford,	117	64	0	0	55	36	6	0	12	7	0	0	0	100	161	0	1,255
Fitzwilliam,	Wm. E. Blodgett, *b*	98	41	2	0	25	10	0	0	5	0	0	0	0	0	15	0	850
Francestown,	Geo. E. Downes,	100	65	4	0	30	42	0	15	80	21	0	0	0	5	163	0	1,075
Franconia,	W. F. Parker,	55	45	8	8	16	0	0	4	10	0	0	0	0	4	18	0	700
Franklin,	Mrs. J. G. Clark, *c*	175	84	1	10	47	67		10	74	33	5	12		139	340	0	1,645
Gilmanton,	S. W. Robertson,	35	20	0	0	0	7	0	0	17	0	0	0	0	0	24	0	442
" Iron Works,	Dea. L. E. Page,	46	27	1	0	21	29			9	13	8				59	0	530
Gilsum,	Arthur D. Wright,	133	77	4	39	42	31	5	4	54	11	10	4	0	44	163	0	968
Goffstown,	Samuel Upton,	199	146	6	0	63	75	10		93	20	8	13		9	228	3,750	1,568
Gorham,	Dea. Elihu Libby,	90	60	0		40	6			15						21	0	1,100
Goshen,		30	15			0			2	2						4	0	75
Greenfield,	W. E. Harvey,	85	75	2		79	28			20			7			55	1,400	900
Greenland,	Rev. E. Robie,	46	26	0	17	23	165	0	44	46	7	14	0	15	48	339	0	800
Greenville,	Mrs. L. J. Kimball,	67	36	0	16	21	19	2		3	54				80	158	1,297	900
Groton, North,		35	25	0	0	0		0	0	0	0	0	0	0	0	0	0	0
Hampstead,	Forrest E. Merrill,	144	90	0	94		100	8	12	44	38	42	18	18	23	303	0	
Hampton,	J. J. Dearborn,	151	95	1	5	47	55	5		47	10	5	5	6	9	142	0	3,900
Hancock,	C. H. Duncan,	100	50	0	20	30	7				7					14	0	700

a West Epping. *b* Fitzwilliam Depot. *c* Franklin Falls.

Churches. City or Town.	Org.	Clerks. Name.	Ministers. Name.	Ord.	C'd.	Members. Ma.	Fe.	To.	Ab.	Admitted. C.	L.	To.	Removed. Di.	L.	Dc.	To.	Bapt. Ad.	Inf.	Fam
Hanover, Dartmouth Col.	1805	Rev. S. P. Leeds,	Samuel P. Leeds, *p. c.*	'51	'60	77	151	228	40	13	11	24	8	8	0	16	2	0	200
" Centre,	1810	Dea. A. W. Fellows,	Charles A. Downs, *p.*	'49	'80	29	49	78	28	4	0	4	1	0	0	1	1	0	27
Harrisville,	1840	F. C. Farwell, *a*	William Schofield, *p.*	'74	'93	17	33	50	10	0	2	2	1			1	0	0	36
Haverhill,	1790	Dea. P. W. Kimball,	Charles L. Skinner, *p.*	'86	'93	42	101	143	43	2	2	4	3	2	0	5	1	0	75
Hebron,	1779	Dea. Samuel Wells,				11	24	35	3	5	0	5	1	3	0	4	5	0	
Henniker,	1769	L. W. Peabody, M.D.	Fred L. Allen, *p. c.*	'77	'84	40	108	148	21	2	2	4	6	2	0	8	2	2	160
Hill,	1815	Mrs. N. J. Prescott,	Charles O. Parker,	'92	'93	37	43	80	8	0	5	5	1	1	0	2	0	0	50
Hillsboro' Centre,	1769	Mrs. R. B. Gammell,	Samuel Eaton, *p. c.*	'94	'94	11	24	35	9	1	0	1	0	2	0	2	0	0	33
" Bridge,	1839	Arthur Woodhead,	David W. Goodale, *p.*	'78	'87	30	79	109	18	4	0	4	2	1	0	3	4	5	160
Hinsdale,	1763	Ralph E. Metcalf,	Stephen Smith, *p.*	'80	'89	35	112	147	39	1	0	1	2	3	0	5	0	0	150
Hollis,	1743	Mrs. E. S. Russell,	Samuel L. Gerould, *p. c.*	'61	'86	74	138	212	27	6	0	6	3	5	0	8	4	0	179
Hooksett,	1828	Frank C. Towle,	[Anson C. Coult, *Meth.*]		'91	14	52	66	22	5	0	5	0	3	0	3	4	1	80
Hopkinton,	1757	Mrs. M. G. Barnard,				54	105	159	38	6	3	9	1	0	0	1	5	1	74
Hudson,	1737	H. W. Blanchard, *b*	Franklin P. Chapin, *p.*	'57	'93	17	40	57	0	0	8	8	2	2	0	4	0	0	40
Jaffrey,	1780	Dea. G. A. Phelps,	William W. Livingston, *p.*	'60	'78	25	47	72	12	0	1	1	1	1	18	20	0	1	57
" East,	1850	Dea. B. E. Martin,	William H. Stuart, *p. c.*	'70	'91	27	61	88	13	1	1	2	1	1	0	2	1	1	55
Keene, 1st,	1738	C. E. Ward,	William G. Poor, *p. c.*	'85	'94	152	323	475		13	8	21	6	5	0	11	3	3	375
" 2d,	1867	Charles A. Nichols,	Gabriel H. DeBevoise, *p.c.*	'65	'85	129	249	378	67	31	9	40	4	3	0	7	20	0	230
Kensington,	1737	Samuel Walton,				10	37	47	16	0	0	0	2	1	0	3	0	0	41
Kingston,	1725	Mrs. J. E. G. Lyford,				10	36	46	10	2	0	2	1	0	0	1	2	0	75
Laconia,	1824	Dea. H. W. Carey,	Charles A. G. Thurston, *p.*	'77	'81	39	121	160	20	0	3	3	4	0	0	4	0	0	125
Lancaster,	1794	Charles E. Allen,	George H. Tilton, *p. c.*	'73	'91	53	142	195	24	10		10	1	0	0	1	9	1	175
Langdon,	1820	Dea. E. L. Knight,	Isambert B. Stuart,	'89	'93	8	17	25	5	0	0	0	3	0	0	3	0	0	27
Lebanon,	1768	G. L. Joslyn,	Edgar T. Farrill, *p. c.*	'82	'85	49	130	179	44	9	4	13	8	3	0	11	8	0	173
" West,	1849	Fred. O. Stearns,	C. Fremont Roper, *p. c.*	'85	'94	46	114	160	19	3	0	3	2	9	0	11	1	2	170
Lee,	1867	Miss Mary A. Hoitt,	Daniel W. Richardson, *p.*	'62	'93	12	45	57	13	0	0	0	1	0	0	1	0	0	100
Lempster,	1781	A. J. Mitchell,				9	8	17	8	0	0	0	1	1	0	2	0	0	
Lisbon,	1878	Chas. L. Wallace,	John M. Wathen, *p. c.*	'93	'93	3	26	29		0	2	2	1	3	0	4	0	2	85
Littleton,	1803	Miss H. F. Merrill,	Melvin J. Allen, *p. c.*	'82	'91	68	161	229	53	29	7	36	3	2	0	5	22	5	170
Londonderry, North,	1892	E. L. Campbell,	[Frank L. Whipple,]		'93	5	12	17		0	0	0	1	2	0	3	0	0	65
Loudon,	1789	Dea. J. S. R. Brown, *c*				9	41	50	7	2	3	5	0	0	0	0	2	0	50
Lyme,	1771	P. E. Fairfield,	Charles E. Gordon, *p. c.*	'76	'91	77	137	214	54	4	0	4	6	3	7	16	3	0	175
Lyndeboro',	1757	Dea. N. T. McIntire, *d*				17	46	63	17	0	0	0	3	0	0	3	0	0	60
Manchester, 1st,	1839	Chas. E. Wason,	T. Eaton Clapp, *p. c.*	'67	'94	162	419	581	70	23	16	39	18	4	2	24			530
" Franklin st.,	1844	Dea. E. L. Bryant,	Burton W. Lockhart, *p. c.*	'82	'93	140	362	502	124	20	5	25	3	4		7	11	3	500
" South Main st.,	1883	Dea. A. D. Prince,	Charles B. Wathen, *p. c.*	'83	'90	52	128	180	15	8	3	11	2	1	0	3	2	1	215
Marlboro',	1778	Dea. Chas. Mason,	John S. Colby, *p. c.*	'93	'93	74	118	192	40	7	6	13	5	3	1	9	6	7	85
Mason,	1772	Mrs. N. F. Amsden,	David W. Morgan, *p.*	'85	'93	29	51	80	16	0	0	0	2	2	0	4	0	0	70
Meredith,	1815	H. B. Davis,	Freeman C. Libby, *p. c.*	'91	'91	27	55	82	7	0	0	0	1	0	0	1	0	0	47
Merrimack,	1771	Rev. E. A. Keep,	Elisha A. Keep, *p. c.*	'88	'88	65	128	193	36	4	1	5	4	6	0	10	1	0	145

a **Chesham.** *b* **Hudson Centre.** *c* **Loudon Village.** *d* **South Lyndeboro'.** Great Falls, *see* Somersworth. Hampton Falls, *see* Seabrook. Meriden, *see* Plainfield.

CHURCHES.	SUNDAY SCHOOL.					Y.P.S. C.E.	BENEVOLENCE.											
Place.	Superintendent.	Mem.	Av.	Ad. to Ch.	Benv. Cont.	Members.	Foreign.	Ed'n.	Ch. B'd'g.	Home M.	A. M. A.	S. S.	New West.	Min. Aid.	Other.	TOTAL.	Legacies.	Home Exp.
Hanover,	Chas. P. Chase,	140	107	12	75	100	496	10	33	569	291	25	6	31	134	1,595	0	3,000
" Centre,	Chas. N. Smith,	57	31	4	9	38	3	0	0	16	3	0	0	0	11	33	0	325
Harrisville,	C. C. Farwell,	46	28	0	6	11				15	10	6				31	0	160
Haverhill,	Geo. H. Stevens,	65	40	1	0	30	24	18		59	17	16			12	146	0	1,050
Hebron,	Samuel Wells,	44	34	5	0	26	20			40		3				63	0	21
Henniker,	Edw. O. Ingalls,	230	110	2	25	43	102	9	20	171	33	53	0	8	26	422	1,500	1,250
Hill,	C. F. Adams,	45	30	0	5	40				30		5				35	0	485
Hillsboro' Cen.,	S. C. Gammell,	38	20	1		14									5	5	0	2,500
" Bridge,	Rev. D. W. Goodale	148	69	2	20	28	63			72		5				140	0	1,355
Hinsdale,	Martin S. Leach,	185	107	0	53	48	12	21		2	14		10		44	103	0	1,480
Hollis,	F. A. Lovejoy,	213	105	6	43	72	94	8	21	71	25	10	10	8	81	328	0	1,392
Hooksett,	Frank C. Towle,	140	65	5	0	0	13				31					44	0	896
Hopkinton,	Miss M. L. Flanders,	68	38	3	12	0	60	0	12	62	15	11	0	0	0	160	0	823
Hudson,	H. W. Blanchard, *b*	50	40	0	3	39	10			14	10	6				40	0	425
Jaffrey,	W. W. Livingston,	73	45	0	33	63	152	20	28	50	72	7	0	1	65	395	0	1,100
" East,	Henry G. Pearsons	85	56	1	25	54	84	5		19		9	32		25	174	0	996
Keene, 1st,	W. P. Carleton,	389	214		222	70	163	50		924	190	76	73	58	275	1,809	0	5,195
" 2d,	J. A. French,	m442	223	31	237	130	237	65	35	118	51	50	11	0	1,550	2,117	0	3,300
Kensington,	Miss C. W. Titcomb	65	33	0	8	0	20	0	10	16	0	5	0	0	3	54	0	290
Kingston,	Simeon P. Clark,	90	46	1	0	21	45	0	0	44	0	0	0	0	0	89	0	950
Laconia,	Charles W. Tyler,	150	100	0	0	80	97	7	38	333	40	40	66	0	45	666	0	2,400
Lancaster,	N. H. Richardson,	140	85		35	40	18				25	13	12		58	126	0	1,515
Langdon,	Dea. E. L. Knight,	18				0											0	100
Lebanon,	Mrs. W. S. Carter,	125	87	8	0	98	66	23	21	263	72					445	0	2 525
" West,	George H. Nash, *e*	278	116	3	41	102	126	5	5	240	21	25	0	0	0	422	0	1,971
Lee,	Dea. B. P. Thompson,	129	95	0	0	55	11			7						18	0	658
Lempster,	[No school.]																	
Lisbon,	I. B. Andrew,	44	34	0	0	0	114			25	8				5	152	0	3,170
Littleton,	W. W. Lovejoy,	150	96	13	30	85	141		10	132	29	14			1,305	1,631	0	2,354
Londonderry,	Pliny M. Campbell,	50	43	0	8	20	0	0		0	0	0	0	0	0		0	379
Loudon,	Mrs. H. Robinson, *c*	55	45	2	0	35		0	3	5	0	0	0	0		8	0	
Lyme,	P. E. Fairfield,	169	82	4	39	76	83		19	242	34	22	10		86	496	330	1,035
Lyndeboro',	William Wilder,	60	30	0	5		12			17		5	8			42	0	450
Manchester, 1st,	George Winch,	503	294	19	344	174	332	121	82	773	148	173	66		730	2,425	0	5,208
" Franklin st.,	Samuel T. Page,	325	180	16	150	109	464	0	0	725	105	0	0	0	5,270	6,564	0	8,175
" So. Main st.,	Edwin Omand,	m240	125	6	25	70	20	15	0	45	5	18	0	0	15	118	0	1,800
Marlboro',	F. D. Hemenway,	190	105		95	113	18			8			5		7	38	0	1,239
Mason,	E. S. Spalding, *f*	75	50			35	28	2			4				84	118	0	800
Meredith,	Jas. P. Burleigh,	64	33	0	0	20	35			47				11		93	200	708
Merrimack, 1st,	Dea. F. A. Gordon *g*	m166	88	3	30	35	21	7	6	44	15	10	0	0	45	148	0	1,400

e White River Junction, Vt. *f* Pratts. *g* Reed's Ferry.

CHURCHES.		CLERKS.	MINISTERS.			MEMBERS.				ADMITTED.			REMOVED.				BAPT.		FAM
City or Town.	Org.	Name.	Name.	Ord.	C'd.	Ma.	Fe.	To.	Ab.	C.	L.	To.	Di.	L.	Dc.	To.	Ad.	Inf.	
					'94	6	15	21	4	5	1	6					5		50
Merrimack, **South,**	1829	Albert H. Harris,	[Morrison E. Meriam,]		'91	104	244	348	57	2	1	3	4	1	0	5	2	3	200
Milford,	1788	Dea. J. E. Foster,	H. Porter Peck, *p. c.*	'82	'93	26	68	94	14	4	4	8	1	0	0	1	4	0	115
Milton,	1815	Robert Mathes,	Myron P. Dickey, *p.*	'83		18	35	53	29	0	0	0	0	0	0	0	0	0	40
" **Mills,**	1871	Dea. E. W. Fox,				6	21	27	8	0	0	0	0	3	0	3	0	0	
Monroe,	1874	Mrs. E. H. Chase,				37	84	121	32	3	2	5	4	6	0	10	2	0	63
Mont Vernon,	1780	Jay M. Gleason,	John Thorpe, *p.*	'85	'88	137	306	443	77	7	10	17	13	4	1	18	3	8	255
Nashua, 1st,	1685	Wm. P. Clark,	Cyrus Richardson, *p. c.*	'69	'83	106	302	408	26	1	3	4	11	1	0	12	1	2	250
" Pilgrim,	1834	Dea. F. F. Kimball,				19	36	55	10	5	0	5	1	2	0	3	5	0	34
Nelson,	1781	James E. Ruffle,	William Schofield, *p.*	'74	'93	4	31	35	4	0	0	0	1	0	0	1	0	0	40
Newcastle,	1703	Josiah Bickford,				5	28	33		4	4	8	0	0	0	0	4	0	65
Newington,	1715	C.H.DeRochemont				24	72	96		5	2	7	3	1	0	4	2	0	
New Ipswich,	1760	Oliver N. Brooks,				19	43	62	19	1	1	2	0	0	0	0	0	0	50
Newmarket,	1828	Timothy M. Joy,				83	196	279	43	2	6	8	7	9	0	16	2	0	230
Newport,	1779	Arthur B. Chase,	John P. Pillsbury, *p. c.*	'93	'92	66	115	181	24	4	2	6	4	0	0	4	2	0	120
North Hampton,	1739	Rev. T. V. Haines,	Thomas V. Haines, *p. c.*	'61	'67	36	75	111	34	0	0	0	2	3	0	5	0	1	70
Northwood **Centre,**	1798	A. B. Moore,	Gilbert M. Hamilton,	'91	'93	22	50	72	32	0	0	0	2	2	0	4	0	0	70
Orfordville,	1786	Benj. F. Niles,	Joseph R. Flint, *p.*	'79	'91	30	55	85	16	0	0	0	2	0	0	2	0	4	75
Orford,	1822	Horace H. Conant,	Joseph R. Flint, *p.*	'79	'91	20	23	43	23	0	0	0	0	0	0	0	0	0	50
Ossipee **Centre,**	1806	Alvin A. Moulton, *a*	Nahum W. Grover, *p.*	'68	'91	17	52	69	14	2	1	3	5	2	0	7	1	1	140
Pelham,	1751	Rev. A. Berry,	Augustus Berry, *p. c.*	'61	'61	28	86	114	32	2	2	4	5	3	0	8	2	0	125
Pembroke,	1737	Geo. P. Thompson,	Paul E. Bourne, *p.*	'88	'93	61	141	202	31	4	1	5	7	5	0	12	4	2	
Peterboro',	1853	Ezra M. Smith,	William H. Gane,	'79	'94	50	70	120	43	0	0	0	1	1	0	2	0	0	90
Piermont,	1771	Dea. Abram Ford,	Wm. A. C. Converse, *p. c.*	'87	'86	30	118	148	58	1	10	11	6	2	0	8	1	3	150
Pittsfield,	1789	Dea. M. H. Nutter,	Samuel Bell, *p.*	'69	'91	35	69	104	41	1	2	3	2	0	0	2	1	0	35
Plainfield, **Meriden,**	1780	James S. Wood,	Charles F. Robinson, *p. c.*	'93	'93	5	11	16	2	0	0	0	0	0	0	0	0	0	
"	1804	Dea. W. O. Kenyon,				35	68	103	29	10	3	13	1	1	0	2	5	3	53
Plaistow, *d*	1730	Dea. John Bradley, *b*	Frank P. Estabrook, *p.*	'93	'92	31	100	131	17	4	2	6	2	2	0	4	3	0	160
Plymouth,	1764	Mrs. W. W. Russell,	Frank G. Clark, *p. c.*	'69	'90	78	238	316	69	4	9	13	3	6	0	9	2	1	300
Portsmouth,	1671	Dea. E. P. Kimball,	Lucius H. Thayer, *p. c.*	'91	'90	8	8	16	5	0	0	0	1	0	0	1	0	0	14
Randolph,	1883	Mrs. C. I. Messenger,	Arthur B. Patten, *p.*	'94	'93	47	80	127		0	2	2	6	0	0	6	0	0	110
Raymond,	1791	S. P. Blake, *c*	Albert H. Thompson, *p. c.*	'79	'88	49	93	142	20	9	2	11	6	1	1	8	7	2	100
Rindge,	1765	H. W. Fletcher,	John P. Richardson, *p.*	'80	'91	45	126	171	15	0	1	1	4	3	0	7	0	1	150
Rochester,	1737	Dea. H. M. Plumer,	Joseph M. Adams, *p. c.*	'93	'93	16	40	56	37	0	0	0	0	1	0	1	0	0	48
Rollinsford, **Salmon Falls,**	1846	Mrs. Chas. Plumer,	William Sandbrook, *p.*	'86	'93	8	11	19	12	0	0	0	0	1	0	1	0	0	12
Roxbury, **Keene,**	1816	Dea. E. Kingsbury,				21	71	92	9	0	1	1	2	0	0	2	0	3	100
Rye,	1726	John F. Fraser,	Jeremiah K. Aldrich, *p.*	'63	'92	14	39	53	16	1	0	1	1	0	0	1	0	0	50
Salem,	1740	Dea. J. F. Hall,	Joseph S. Gove, *p. c.*	'93	'93	16	31	47	12	0	1	1	0	2	20	22	0	0	40
Salisbury,	1773	Dea. T. D. Little,				47	69	116	27	0	1	1	6	1		7	0	0	44
Sanbornton,	1771	Dea. H. J. L. Bodwell,	Nathan P. Philbrook,	'54	'91	30	38	68	5	6	0	6	0	1	1	2	5	0	82
Seabrook, **Hamp'n Falls,**	1799	Dea. W. H. Batchelder,	Joseph Kimball, *p.*	'83	'84														

d and North Haverhill, Mass., *a* **Centerville.** *b* **Atkinson Depot.** *c* **Epping.**
Northfield *see* Tilton. Penacook, *see* Boscawen.

Churches.	Sunday School.					Y.P.S.C.E.	Benevolence.										Legacies.	Home Exp.
Place.	Superintendent.	Mem.	Av.	Ad. to Ch.	Benv. Cont.	Members.	Foreign.	Ed'n.	Ch. B'd'g.	Home M.	A. M. A.	S. S.	New West.	Min. Aid.	Other.	Total.		
Merrimack, So.,	Henry A. Harris,	35	20	4	4	16				15		4			6	25	0	200
Milford,	Rev. H. P. Peck,	195	135	2	29	95	135	15	25	20	80	16	7		43	341	0	2,215
Milton,	William Norton,	75	40	4		55	22			10	10		0	0		42	0	
" Mills,	Dea. E. W. Fox,	55	49	0	0	0	0	0	0	10	0	0	0	0	0	10	0	350
Monroe,																		
Mont Vernon,	Wm. H. Kendall,	85	55	3		38	54	0	0	11	41	8	0	0	0	114	0	1,278
Nashua, 1st,	Wm. P. Clark,	356	219	6	169	111	323	52	33	245	50	233	28		1,419	2,383		5,824
" Pilgrim,	Wm. H. Cheever,	317	176	1	15	86	267			117	82		45		43	554	0	4,500
Nelson,	Arthur F. Seaver,	42	34	5	11	24	5	14		24	11					54	0	270
Newcastle,	Mary B. Neal,	50					9								3	12	0	720
Newington,	Fred'k Pickering,	78	40	3	3	30	3			7					3	13	0	560
New Ipswich,	Charles Wheeler,	65	49	5	10	42	4		1	6	4		1		1	17	0	
Newmarket,	Chas. E. Tasker,	40	33	1	0	15	8				5					13	0	900
Newport,	Henry P. Coffin,	m300	150	1	33	150	105	25	60	280	35	12	10	0	5	532	0	2,000
North Hampton,	Francis R. Drake,	304	114	4	55	35	103		17	212	96	15			184	627	0	1,480
Northwood, Cent.	Mrs. G. M. Hamilton,	60	40	0	0		30			6					17	53	0	800
Orfordville,	F. E. Washburn,	60	43	0	3	34	4	4	4	7	0	3	0	0	8	30	0	500
Orford,	W. R. Barnes,	80	50	0	0	44	100	11	9	27	15					162	0	770
Ossipee Centre,	Dea. J. Hodsdon,	45	28	0	6	29	10	0	0	13	12	0	0	0		35	0	2,750
Pelham,	Rev. A. Berry,	125	55	2	34	32	60	0	0	133	56	25			52	326	0	900
Pembroke,	Frank D Cheeney,	m149	60	2	65	33	113	17		39	56	24	5	0	6	260	70	1,018
Peterboro',	Eugene M. Ware,	200	124			63		16	22	23			12		53	126	0	7,000
Piermont,	Dea. J. D. Martin,	82	35	0		14	11	0	0	45	35	0	0	0		91	0	650
Pittsfield,	E. B. Ring,	175	92	1	15	40	21		11	13	19				75	139	0	1,800
Plainfield,	Edwin R. Miller,	66	24	0	14	105	35			20	15	14			7	91	300	850
"	[No school.]						0	0	0	0	0	0	0		0	0	0	0
Plaistow, *d*	Wm. L. Terry, *a*	m124	51	8	10	42	230	45	80	200	159	40			15	769	1,000	950
Plymouth,	Sceva Spear,	217	136	4	23	65	56		26	49	42	9	20	12	1,228	1,442	0	7,376
Portsmouth,	J. H. Hutchinson,	m309	205	2	50	80	350		48	1,100	100	3	5	12		1,618	0	5,200
Randolph,	Angier A. Heath,	15	10			9											0	
Raymond,	Miss L. A. Harriman,	85	30	0	12	40	6	0	0	15	5	8	0	2	9	45	0	5,000
Rindge,	J. Stanley Perry, *b*	90	59	4	34	78	129	7	25	64	13	18	18	7	20	301	0	1,140
Rochester,	Dea. C. W. Brown,	196	145		40	45	105	30		10					27	172	0	1,700
Rollinsford,	Chas. B. Pinder,	43	37	0	10	32	16			23					10	49	0	720
Roxbury,	[No school.]						10								6	16	0	
Rye,	H. N. Marden,	150	68	0	0	60	60	0	75	0	60	15	0	0	100	310	0	1,958
Salem,	Dea. J. F. Hall,	73	45	1	25	74	20	0	17	21	5	0	0	0	31	94	100	828
Salisbury,	Mrs. L. B. Sawyer, *c*	30	20	0	0	15	5			4						9	0	520
Sanbornton,	F. M. Morrison,	112	65	0	39	39	77		13	62	28	13			58	251	0	900
Seabrook,	H. S. Jackson, *d*	107	66	6	5	54	64	0	0	31	0	0	0	0	28	123	0	600

a Westville. *b* East Rindge. *c* Salisbury Heights. *d* Seabrook.

CHURCHES.		CLERKS.	MINISTERS.			MEMBERS.				ADMITTED.			REMOVED.				BAPT.		FAM
City or Town.	Org.	Name.	Name.	Ord.	C'd.	Ma.	Fe.	To.	Ab.	C.	L.	To.	Di.	L.	De.	To.	Ad.	Inf.	
Seabrook, **South,**	1867	Mrs. Isabel Rand,	William A. Rand, *p. c.*	'75	'67	3	11	14		0	0	0	0	0	0	0			125
Shelburne,	1818	James Simpson,				4	10	14	2	1		1					1		
Somersworth,	1827	Wm. D. Knapp,				69	152	221	55	6	2	8	6	8	0	14	5	0	160
South Newmarket,	1730	Rev. J. H. Fitts,	James H. Fitts, *p.*	'59	'80	7	20	27		1	0	1	2	0	0	2	1	0	30
Stewartstown, **West,**	1846	Wm. C. McAllister,	Joseph N. Walker, *p. c.*	'80	'91	9	19	28	6	0	0	0	0	0	0	0	0	1	50
Stoddard,	1787	Dea. E. B. Dodge,	Henry A. Coolidge, *p. c.*	'92	'92	13	14	27	6	1	1	2	2	1	0	3	1	0	40
Stratham,	1718	J. N. Thompson, *a*	George A. Foss, *p.*	'74	'88	17	38	55	6	0	2	2	3	0	0	3	0	0	47
Sullivan,	1792	Alonzo Farrar,	Lorenzo D. Place,	'74	'93	26	28	54	16	0	0	0	0	1	0	1	0	0	24
" **East,**	1876	Albert Davis,	Lorenzo D. Place,	'74	'93	9	14	23	6	0	0	0	0	7	0	7	0	0	31
Surry,	1769	Frank E. Nesmith,				5	10	15	1	0	0	0	1	0	0	1	0	0	25
Swanzey,	1741	J. Parsons, **E. S.,**	Charles E. Milliken, *p.*	'60	'91	21	36	57	4	0	0	0	3	0	0	3	0	1	65
Tamworth,	1792	Albert S. Pollard,	Gilman Rice, *p.*	'81	'91	15	38	53	6	6	0	6	1	0	0	1	5		75
Temple,	1771	Wm. P. Bacon,	Washington H. Forbes, *p.*	'81	'92	24	51	75		12	0	12	4	0		4	2	3	50
Tilton and Northfield,	1822	Dea. G. S. Abbott,	Cassander C. Sampson, *p.c.*	'81	'85	50	124	174	37	2	7	9	7	4	0	11	1	2	150
Troy,	1815	Franklin Ripley,	William P. Clancy, *p.*	'75	'93	28	60	88	27	2	10	12	3	1	0	4	0	1	70
Wakefield,	1785	S.W. Roberts, M.D.,	Benjamin W. Pennock,	'88	'93	9	41	50	4	4	3	7	1	4	0	5	4	0	66
" **Union,**	1881	Albra P. Hanson,	Lucien C. Graves, *p.*	'82	'91	16	41	57	14	1	0	1	0	2	0	2	1	0	80
Walpole,	1761	Dea. W.G. Barnett,	George I. Bard, *p. c.*	'60	'89	35	74	107	10	0	2	2	2	4	0	6	0		124
Warner,	1772	John W. Clement,	William E. Renshaw,	'84	'94	22	59	81	15	7	4	11	1	1	0	2	7	0	100
Washington,	1780	Rev. W.H. Dowden,	William H. Dowden,	'63	'91	1	12	13		0	0	0	2	1	3	6	0	0	42
Weare, **South,**	1876	Dea. J.P. Dearborn,	[Angus M. McDonald, *Lay.*]		'93	12	25	37	4	0	1	1	1	1	0	2	0	0	20
" **North,**	1891	Miss A. A. Morse,	[Angus M. McDonald, *Lay.*]		'93	5	16	21	5	0	1	1	0	0	0	0	0	0	100
Webster,	1804	George Little,	Thomas S. Lewis, *p. c.*	'92	'92	31	46	77		6	2	8	1	1	0	2	3	0	61
Wentworth,	1830	Miss L. B. Ellsworth,	Edwin D. Blanchard, *p.*	'93	'93	6	26	32	7	1	5	6	1	2	0	3	1	0	50
Westmoreland,	1764	Dea. H.J. Dinsmore,				11	42	53		1	0	1	0	3	1	4	1	0	60
Wilmot,	1829	James Stearns,	Henry W. L. Thurston, *p.*	'75	'90	12	26	38	18	0	0	0	1	0	0	1	0	0	18
Wilton,	1823	Levi Putnam,	Charles H. Dutton, *p. c.*	'93	'92	28	83	111	16	7	5	12	2	0	0	2	5	3	110
Winchester,	1736	Dr. V. W. Leach,	Howard A. Hanaford, *p. c.*	'74	'88	52	129	181	34	0	0	0	4	0	0	4	0	3	100
Wolfeboro',	1834	Samuel Avery,	Richard T. Wilton,	'81	'94	37	82	119	24	0	0	0	0	1	0	1	0	1	85
" **North,**	1839	G.E. Chamberlain, *b*				6	14	20	9	0	0	0	1	0	0	1	0	0	25

a **Exeter.** *b* **Wolfeboro Centre.**

CHANGES from last *Year-Book's* list of churches: *Added,* — Antrim. *Omitted,* — Sandwich. *Name changed,* — None.

CHURCHES: 55 with pastors installed by council; 70 with pastors otherwise inducted; 17 with supplies; 46 vacant (including 11 supplied by licentiates or ministers of other denominations). Total, 188.

MINISTERS: 54 pastors installed by council; 65 pastors otherwise inducted; 16 supplies; 54 others. Total, 189.

CHURCH MEMBERS: 5,905 males; 13,672 females. Total, 19,577, including 3,526 absent. Gain, 245.

ADDITIONS: 586 by confession; 341 by letter. Total, 927.

REMOVALS: 411 by death; 289 by dismissal; 103 by discipline. Total, 803.

BAPTISMS: 383 adult; 132 infant.

IN SABBATH SCHOOLS: 19,793. Loss, 320; average, 11,101; joined the church, 441; benevolence, $3,734.

CHURCHES.	SUNDAY SCHOOL.					Y. P. S. C. E.	BENEVOLENCE.										Legacies.	Home Exp.
Place.	Superintendent.	Mem.	Av.	Ad. to Ch.	Benv. Cont.	Members.	Foreign.	Ed'n.	Ch. B'd'g.	Home M.	A. M. A.	S. S.	New West.	Min. Aid.	Other.	TOTAL.		
Seabrook, South,	Rev. W. A. Rand,	80	40	0	0	0	0	0	0	0	0	0	0	0	0	0	0	200
Shelburne,						15											0	104
Somersworth,	Wm. D. Knapp,	215	110	6	20	25	170	18	35	680	33	18	18		100	1,072	0	2,660
So. Newmarket,	Hall J. Paul,	30	16	1	0	10	52	0	0	22	70	0	0	0	9	153	0	800
Stewartstown,	Burton Marshall,	100	43	0	0	25										0	0	475
Stoddard,	Rev. H. A. Coolidge	40	31	1	0			3	0	5	0	0	0	0	9	17	0	280
Stratham,	W. D. Littlefield,	96	61	0	7	28	62	0	45	50	16	15	0	5		193	0	760
Sullivan,	S. S. White,	50	34	0		27				10						10	0	82
" East,	Albert Davis,	45	27	0	14	20	5			7		6			9	27	0	211
Surry,	Frank E. Nesmith,	30	20	0	0	0	3			7						10	0	150
Swanzey,	Dea. A. A. Ware,	90	40	0	0	39	86	10	13	36	51	13	17	0	78	304	200	880
Tamworth,	Edw. S. Pollard,	75	40	3	36		10			4					36	50	30	651
Temple,	Martin H. Fisk,	90	60	11	35	45	10	0	0	0	7				10	27	0	700
Tilton,	Edwin J. Young,	193	103	2	29	64	212	16	17	99	61	15	0	0	70	490	0	1,580
Troy,	Franklin Ripley,	180	69	2	3	60			12	20					3	35	0	2,084
Wakefield,	Rev. B. W. Pennock,	70	28	4	46	20	15	0	0	22	3	12	0	0	0	52	25	600
" Union,	Charles Boody,					0				12						12	0	584
Walpole,	Dea. C. H. Barnes,	145	65	0	22		156	50	54	75	28	36	22	14	13	448	135	1,158
Warner,	C. H. Jones,	75	54	7	25	53	14			13					30	57	0	700
Washington,	S. N. Ball,	35	26	0	6	0				5					13	18	0	600
Weare,	Chas. A. Thorp,	25	20	0	3	0	0	0	0	0	0	0	0	0	0	0	0	200
" North,	Mrs. E. M. Bailey,	50	27	0	3	55	0	0	0	0	0	0	0	0	2	2	0	303
Webster,	W. W. Burbank,	87	53	6		44	56			71	56					183	311	665
Wentworth,	Cyrus Downing,	50	38	1	4	0	15			8					4	27	50	539
Westmoreland,	C. K. Cobb, *a*	m55	35	1	4	24	6	2	2	2	2	2	2	2	5	25	0	575
Wilmot,	Jas. A. Richards,	50	28	0	1	49			3	16						19	0	388
Wilton,	Rev. C. H. Dutton,	135	77	3	12	72	42	33			15	8			50	148	0	1,400
Winchester,	James H. Bliss,	m232	84	0	15	81	45	9		65						119	0	1,737
Wolfeboro',	Dea. C. F. Parker,	100	67	0	0	85	88			55		5				148	0	1,200
" North,	G. E. Chamberlain, *b*	20	15	0	0	0	0	0	0	0	0	0	0	0	0	0	0	50

a **Westmoreland Depot.** *b* **Wolfeboro' Centre.**

YOUNG PEOPLE'S SOCIETIES: Number, 142; 7,015 members.

FAMILIES: 171 churches reporting (176 last year), 16,292. Apparent loss, 527.

BENEVOLENT CONTRIBUTIONS: 165 churches reporting (180 last year), Foreign, $10,926; Education, $1,075; Church Building, $2,157; Home, $14,605; A. M. A. $6,116; Sunday School, $2,094; New West, $682; Ministerial Aid, $545; Other, $18,453; Total, $56,653; Decrease, $12,199.

HOME EXPENDITURES: 175 churches reporting (172 last year), $232,405; Increase, $18,159.

ORGANIZATION: Ten Associations of Ministers, and eight Conferences of Churches, united in a GENERAL ASSOCIATION, and five Presbyterian churches (not mentioned above). Berlin, Chatham, Gorham, Randolph, and Shelburne are associated with Maine.

NEW JERSEY.

CHURCHES.		CLERKS.	MINISTERS.			MEMBERS.				ADMITTED.			REMOVED.				BAPT.		FAM
City or Town.	Org.	Name.	Name.	Ord.	C'd.	Ma.	Fe.	To.	Ab.	C.	L.	To.	Di.	L.	Dc.	To.	Ad.	Inf.	
Bound Brook,	1876	P. V. Bergen,	Lincoln B. Goodrich, *p. c.*	'93	'93	103	167	270	43	12	6	18	3	10	0	13	3	2	86
Cedar Grove,	1889	George Wetteyen,	Benjamin F. Bradford, *p.c.*	'46	'89	28	43	71	7	6	2	8	0	0	0	0	2	4	60
Chatham,	1873	John Hartshorne,	William F. Cooley, *p. c.*	'84	'92	16	24	40	8	1	5	6	1	8	1	10	0	0	44
Chester,	1740	Dea. S. H. Leek,				63	172	235	55	0	0	0	5	7	0	12	0	7	150
Closter,	1877	Mrs. I. H. Demarest	Charles A. S. Dwight, *p.*	'83	'93	13	31	44	0	1	0	1	0	12	0	12	0	0	33
Coytesville, **Fort Lee,**	1888	Charles Scott,	Stephen W. Laidler, *p.*	'58	'93	13	16	29	2	6	1	7	0	0	0	0	0	2	27
East Orange, 1st,	1868	Dr. H. C. Hinds,	Charles H. Everest, *p.*	'61	'90	121	227	348	18	28	26	54	2	6	2	10	14	1	200
" Trinity,	1870	Dea. R. D. Weekes,	Fritz W. Baldwin, *p. c.*	'82	'89	40	124	164	24	6	13	19	4	16	0	20	1	5	79
Elizabeth,	1864	Charles Stafford,	Charles C. Clark, *p. c.*	'94	'94	41	78	119	1	1	18	19	0	25	0	25	1	0	83
Glen Ridge,	1888	Dr. N. M. Chitterling,	Frank J. Goodwin, *p. c.*	'88	'88	46	82	128	5	5	15	20	0	1	1	2	1	1	80
Guttenberg,	1888	George Euell,	Robert B. Haskell, *p.*	'88	'93	20	43	63	54	2	0	2	0	0	0	0	0	5	36
Hoboken,	1890	Andrew Thomsen,	Andrew C. Tychsen, *p. c.*	'93	'92	12	13	25	2	8	0	8	0	0	7	7	0	21	30
Jersey City, 1st,	1858	Harry E. Ramsay,	John L. Scudder, *p. c.a*	'77	'86	253	455	708	35	42	6	48	7	30	0	37	7	14	350
" Waverly,	1883	Dea S. V. Billings	John C. Emery, *p. c.*	'72	'92	43	84	127	20	29	17	46	2	5	1	8	16	13	250
Montclair,	1870	Thos. H. Bouden,	Amory H. Bradford, *p. c.*	'70	'70	281	449	730	80	24	38	62	4	18	0	22	12	8	350
" **Upper,**	1882	Leslie L. Howe,				51	67	118	13	1	20	21	2	0	0	2	1	3	105
Morristown,	1880	Samuel F. Beach,	William T. Pannell, *p. c.*	'91	'91	57	71	128	14	18	11	29	3	4	10	17	11	12	102
Newark, 1st,	1851	S. Haulenbeck,	Levi W. Hainer, *p.*	'80	'88	96	177	273	0	28	51	79	3	1	0	4	23	6	200
" Belleville av.,	1868	Frank S. Mason,	Samuel L. Loomis, *p. c.*	'80	'90	99	214	313	11	8	10	18	3	4	1	8	2	9	180
" Bethlehem,	1886	M. N. Rodgers,	Charles H. Dickerson, *p.*	'93	'92	17	40	57	0	1	4	5	0	0	0	0	0	12	32
Orange,	1860	James H. Noyes,	Charles A. Savage, *p. c.*	'80	'90	95	192	287	33	25	5	30	6	6	0	12	8	8	125
Park Ridge,	1875	John P. Leach,	Charles Helliwell, *p. c.*	'90	'90	20	25	45	5	2	2	4	0	2	0	2	2	4	40
Passaic,	1885	W. W. Neill,	William I. Sweet, *p.*	'87	'92	27	56	83	2	10	10	20	0	10	0	10	3	5	60
Paterson,	1853	James M. Chase,	David P. Hatch, *p. c.*	'86	'91	52	141	193	19	11	2	13	5	2	0	7	2	4	120
Perth Amboy,	1891	L. F. Carlborn,	[Felix G. Brandt, *Lic.*]			5	22	27	2	9	0	9	0	0	4	4	0	4	15
Plainfield,	1879	Jos. A. Robinson,	Charles L. Goodrich, *p. c.*	'84	'84	88	148	236	23	3	9	12	2	13	0	15	2	1	130
Richland,	1889	Henry B. Thomas,				8	15	23	2	2	0	2	0	4	0	4	0	0	
Short Hills,	1890	Rev. A. B. Rich,				4	12	16	9	0	1	1	0	3	0	3	0	1	6
Vineland,	1871	Orville Mason,	Charles F. Wood, *p.*	'87	'92	30	57	87	11	4	10	14	2	2	0	4	0	1	55
Warrenville,	1871	Theodore Broglie,				34	43	77	3	4	23	27	6	2	0	8	0	13	30
Westfield,	1880	John L. Clayton,	Cornelius H. Patton, *p. c.*	'87	'87	48	93	141	16	6	7	13	3	10	0	13	2	2	71
Woodbridge,	1874	John Lockwood,				52	93	145	20	5	3	8	1	5	0	6	1	3	50
			Total:			1876	3474	5350	537	308	313	621	64	206	27	297	114	171	3179

a J. Lester Wells, assistant, '74, '91.

SUNDAY SCHOOLS AND BENEVOLENCE.

CHURCHES.	SUNDAY SCHOOL.					Y.P.S. C.E.	BENEVOLENCE.										Legacies.	Home Exp.
Place.	Superintendent.	Mem.	Av.	Ad. to Ch.	Benv. Cont.	Members.	Foreign.	Ed'n.	Ch. B'd'g.	Home M.	A. M. A.	S. S.	New West.	Min. Aid.	Other.	TOTAL.		
Bound Brook,	Ramson Lamb,	171	100	9	$59	50	$328	$ 0	$ 25	$251	$21	$20	$ 0	$ 0	$ 0	$625	$ 0	$2,129
Cedar Grove,	Louis Captain,	103	78	3	4	38	11	0	0	30	0	4	0	0	15	60	0	1,000
Chatham,	Stanley S. Covast,	66	39	1	66	0	22	0	0	185	40	5	0	0	30	282	0	1,423
Chester,	A. Amerman,	120	78	0	0	85	165	0	0	50	55	12	0	0	10	292	0	1,200
Closter,	Henry Redfield,	55	43	1	20	12	26	0	3	42	5	12	0	0	0	88	0	1,151
Coytesville,	Samuel Kyle,	80	35	3	0	0	0	0	0	0	0	0	0	0	0	0	0	400
East Orange, 1st,	Robert Hunter,	330	225	20	190	43	252	0	0	702	44	0	0	0	105	1,103	0	7,592
" Trinity,	Thomas S. Crane,	93	45	5	133	0	381	0	54	550	294	30	32	0	470	1,811	0	25,115
Elizabeth,	George W. Smith,	149	121	0	5	43	0	0	21	0	0	0	0	0	5	26	0	1,507
Glen Ridge,	Theo. M. Nevius,	160	94	4	140	29	491	0	37	503	75	0	0	0	358	1,464	0	4,612
Guttenberg,	Robert B. Haskell,	162	125	0	0	12	0	0	0	4	0	0	0	0	0	4	0	215
Hoboken,	A. C. Tychsen,	28	23	0	0	0	10	0	7	0	0	0	0	0	11	28	0	387
Jersey City, 1st,	J. C. Parsons,	430	310	24	35	239	62	0	28	53	53	22	0	0	615	833	0	7,963
" Waverly,	Harry E. Tower,	364	193	19	27	83	0	0	0	38	0	0	0	0	0	38	0	1,783
Montclair,	Chas. S. Olcott,	616	300	17	665	136	1,653	250	134	5,155	960	160	184	0	10,569	19,065	0	18,982
" Upper,	F. W. Dorman,	185	125	0	70	84	167	0	0	393	127	20	0	0	175	882	0	2,774
Morristown,	Nicholas Mecker,	185	104	10	0	65	0	0	0	0	0	0	0	0	0	0	400	2,772
Newark, 1st,	W. H. Marcell,	282	190	18	3	104	0	0	48	45	0	11	25	0	475	604	0	4,820
" Belleville av.	H. G. Shaw,	219	142	4	30	40	360	10	37	245	153	10	10	0	15	840	0	4,655
" Bethlehem,	Chas. H. Dickerson	47	35	0	2	0	0	0	0	0	0	0	0	0	0	0	0	582
Orange,	S. A. Condict,	293	140	18	179	80	941	251	33	691	210	62	51	0	282	2,521	0	5,875
Park Ridge,	James Leach,	130	85	0	50	0	0	0	0	0	0	0	0	0	125	125	0	1,400
Passaic,	J. R. Hawkins,	98	62	6	15	32	85	0	0	40	0	10	0	0	25	160	0	2,800
Paterson,	Merwin B. Jones,	239	155	11	194	55	208	30	40	202	36	13	0	0	218	747	1,200	3,366
Perth Amboy,	Felix G. Brandt,	20	20	0	0	15	0	0	0	4	0	0	0	0	0	4	0	532
Plainfield,	Charles E. Boss,	153	108	0	120	63	320	0	0	552	80	0	0	0	337	1,289	0	3,125
Richland,	Harry McKee,	40	33	0	2	0	0	0	0	0	1	0	0	0	1	2	0	70
Short Hills,	Rev. A. B. Rich,	30	18	0	0	0	0	0	0	0	0	0	0	0	0	0	0	375
Vineland,	G. F. Gillett,	123	67	2	19	35	0	0	91	51	16	13	0	0	6	177	0	1,500
Warrenville,	Theo. Broglie,	25	15	0	0	8	0	0	0	0	0	0	0	0	0	0	0	400
Westfield,	Martin Welles,	115	77	2	147	42	943	188	218	646	719	52	0	20	597	3,383	0	3,801
Woodbridge,	D. H. Voorhees,	124	78	5	11	38	35	17	11	21	30	0	0	0	149	263	0	3,600
	Total:	5,235	3,263	182	2,186	1,431	6,460	746	787	10,453	2,919	436	302	20	14,593	36,716	1,600	118,906

CHURCH: *omitted*,—Newfield. *Name changed*, Stanley to Chatham. Gain in church members, 293; in Sunday schools, 220; in benevolent home contributions, $2,976; decrease in expenditures, $1,042. Organization: THE CONGREGATIONAL ASSOCIATION OF NEW JERSEY, with which are associated the churches in Maryland, Virginia, and the District of Columbia, and 4 churches in Pennsylvania.

NEW YORK.

CHURCHES.		CLERKS.	MINISTERS.			MEMBERS.				ADMITTED.			REMOVED.				BAPT.		FAM
City or Town.	Org.	Name.	Name.	Ord.	C'd.	Ma.	Fe.	To.	Ab.	C.	L.	To.	Di.	L.	De.	To.	Ad.	Inf.	
Albany, 1st,	1850	D. A. Thompson,	J. Brainerd Thrall,	'78	'94	96	220	316	8	20	5	25	4	15	0	19	0	3	175
" Clinton av.,	1887	W. B. Roosa,				50	161	211	30	29	3	32	1	5	29	34	5	15	100
Angola,	1863	Dea. R. W. Blackney	J. Horace Mallows, *p.*	'84	'90	31	77	108	24	2	1	3	2	4	0	6	1	6	50
Antwerp,	1819	Dea. A. Chapin,	Duncan McGregor, *p.*	'72	'89	38	110	148	9	4	0	4	7	6	3	16	1	1	130
Aquebogue,	1750	C. F. Wells,	[Chas. W. Stonelake, *Pres.*]		'86	77	117	194	16	14	0	14	2	2	0	4	8	0	65
Arcade,	1813	Chas. C. Johnson,	Chas. C. Johnson, *p.*	'69	'93	12	30	42	8	0	2	2	3	4	0	7	1	0	60
Ashville,	1820	Eben L. Kelso,[1]	Robert J. White, *p.*	'76	'93	23	28	51	5	0	0	0	2	0	0	2	0	0	
Baiting Hollow,	1791	William Culver,	Charles W. Dickinson, *p.*	'87	'91	36	62	98	2	2	6	8	0	0	0	0	5	0	50
Bangor,	1826	Wm. M. Hinman,	Webster L. Hendrick, *p.*	'89	'88	34	93	127	10	4	0	4	5	3	1	9	4	2	150
Barryville,	1836	William Hickok,	George M. Rees,	'83	'94	8	31	39	1	8	3	11	0	1	0	1	8	0	20
Bay Shore,	1860	E. A. Pitt,	Samuel W. King, *p.*	'89	'90	52	81	133	9	8	3	11	3	4	0	7	5	2	
Berkshire,	1833	Stephen S. Ball,	Joel J. Hough, *p.*	'64	'85	55	140	195	32	2	2	4	7	5	0	12	1	3	100
Bethany, Marcy,	1840	R. Price Jones,				8	13	21	2	2	0	2	1	1	0	2			
Bethel, Alder Creek,	1842	Katie E. Edwards,	Edward Davies, *p.*	'53	'81	26	39	65	6	16	4	20	0	4	5	9	6	0	22
Binghamton, 1st,	1836	John Manier,	Willard B. Thorp, *p. c.*	'91	'91	194	467	661	42	91	16	107	8	11	0	19	58	5	360
" Plymouth,	1890	John H. Becker,	William H. Kephart, *p. c.*	'90	'89	100	235	335	30	54	17	71	2	18	0	20	25	9	225
Black Creek,	1822	Mrs. Myota Case,	[Canfield T. Cooley, *Lic.*]		'93	15	29	44	7	1	1	2	3	5	0	8	1	0	40
Blooming Grove,	1758	Wm. Brewster,	Warren Hathaway, *p.*	'54	'66	80	93	173	0	0	0	0	0	1	0	1	0	0	93
Brandon,	1892	Dea. N. J. Davis,	Webster L. Hendrick, *p.*	'89	'92	5	14	19	2	2	2	4	0	0	0	0	3	0	25
Bridgewater,	1798	Dea. W. H. Brown,				23	43	66	20	4	0	4	4	0	3	7	0	1	35
Bristol,	1799	H. W. Sears,	[E. V. Ostrander, *Lic.*]		'93	10	35	45	6	0	0	0	1	1	0	2	0	0	40
Brooklyn, Ch. of Pilgrims,	1844	R. M. Elting,	Richard S. Storrs, *p. c.a*	'45	'46	344	701	1045		33	12	45	25	20	0	45	9	41	758
" Plymouth,	1847	T. G. Shearman, jr.,	Lyman Abbott, *p. c.b*	'60	'88	569	1244	1813	300	45	27	72	29	35	11	75	9	59	
" Clinton av.,	1847	J. H. Oliphant,	Thomas B. McLeod, *p. c.c*	'73	'79	314	670	984		22	29	51	13	21	5	39	5	12	
" South,	1851	Wm. W. Walsh,	Albert J. Lyman, *p. c.*	'70	'74	307	525	832	120	93	34	127	13	10	0	23	26	8	400
" Central,	1854	D. C. Tiebout,	Adolph J. F. Behrends, *p.c.d*	'65	'83	653	1214	1867		98	78	176	19	40	0	59	22	68	1000
" New England,	1851	C. C. Tanner,	Alexander Lewis, *p. c.*	'90	'91	102	201	303	17	36	14	50	7	21	30	58	12	20	200
" Puritan,	1864	Palmer Townsend,	Edward P. Terhune, *p. c.*	'55	'92	150	335	485		15	11	26	4	33	6	43	5	19	
" Rochester av.,	1866	S. S. Giddings,	Albert F. Newton, *p. c.*	'77	'92	104	210	314	33	11	11	22	6	6	38	50	2	21	350
" Park,	1868	L. VanValkenburgh,	Robert C. Hallock, *p. c.*	'85	'93	71	173	244		12	12	24	3	28	0	31	8	10	
" Covenant,	1868																		
" Rockaway av.,	1869	Christian Hieber,	Richard Penrose, *p.*	'87	'92	9	14	23	0	3	0	3	0	4	0	4	0	11	
" Lee av.,	1872																		
" Nazarene,	1873	O. O. Jackson,	Alexander J. Henry, *p.*	'78	'88	48	60	108	16	8	0	8	0	0	10	10	0	4	40
" Tompkins av.,	1875	Nathaniel Norton,	Robert R. Meredith, *p. c.*	'63	'87	731	1164	1895	37	126	114	240	21	81	6	108	36	27	980
" East,	1877	Leo A. Merriam,	Doremus Scudder, *p.*	'85	'92	51	109	160	15	7	19	26	3	11	32	46	1	3	110
" Lewis av.,	1882	H. Van Deusen,	Robert J. Kent, *p. c.*	'81	'88	239	486	725	16	46	71	117	8	31	0	39	12	14	400
" Stuyvesant av.,	1885																		
" Bushwick av.,	1891	Wm. Schell,	Charles W. King, *p. c.*	'82	'93	50	119	169	7	30	63	93	0	8	1	9	12	15	
" *Swed.*, Evan.,	1883	K. S. Rosen,	Anders L. Anderson, *p.*	'86	'90	78	182	260	2	48	4	52	1	13	26	40			

a Edwin H. Byington, asst. p., '87, '91. *b* Howard S. Bliss, associate, p. c. '90, '90. *c* John Kershaw, asst. p., '73, '87. *d* Charles Herald, asst. p., '89, '93.

SUNDAY SCHOOLS AND BENEVOLENCE.

CHURCHES.	SUNDAY SCHOOL.					Y.P.S.C.E.	BENEVOLENCE.											
Place.	Superintendent.	Mem.	Av.	Ad. to Ch.	Benv. Cont.	Members.	Foreign.	Ed'n.	Ch. B'd'g.	Home M.	A. M. A.	S. S.	New West.	Min. Aid.	Other.	TOTAL.	Legacies.	Home Exp.
Albany, 1st,	H. P. French,	314	174	21	$93	56	$195	$32	$27	$278	$100	$25	$	$	$682	$1,339	$0	$10,536
" Clinton av.,									10	16						26	0	
Angola,	J. H. Mallows,	140	82	0	16	116	67		17	23	18	10			62	197	0	1,057
Antwerp,	Cassius Marsh,	80	55	2	16	50	134			143	18	16				311	0	1,400
Aquebogue,	Dea. E. A. Wells,	139	84	12		73	76	9		35	8	6			10	144	0	
Arcade,	L. A. Davis,	75	50	0	12	10	4	2	2	19	4	2		1	12	46	0	430
Ashville,	John Armstow,	74	53	0	5	35				3		5			6	14	0	300
Baiting Hollow,	Wm. E. Newton,	144	61	0	2	40	6	2	3	2	4	17			51	85	0	665
Bangor,	Wm. Hinman,	100	60	2			80								7	87	0	850
Barryville,	S. St. J. Gardner,	58	40	5		35				28						28	0	134
Bay Shore,	Selah T. Clock,	124	96	8	34					40					25	65	0	3,642
Berkshire,	Elijah B. Waldo,	185	92	2	33	50	198	12		138	77	15		7	155	602	0	1,475
Bethany,	R. P. Jones,	38	22															115
Bethel,	John G. Williams	44	25	15		40					10					10	0	275
Binghamton, 1st,	J. E. Rogers,	412	245	57	208	100	244			555					1,406	2,205	0	6,122
" Plym.,	J. VanValkenburg,	298	167		20	75						20				20	0	6,000
Black Creek,	Frank Case,	70	40	2			2			18						20	0	425
Blooming Grove,	Marcus Sears,					30	20			30					83	133	0	1,680
Brandon,	N. J. Davis,	92	65	2	3	20				6					3	9	0	140
Bridgewater,	John E. Jones,	80	48	2	13		10			55						65	0	600
Bristol,	E. V. Ostrander,	70	50	0	0	25				30				3	17	50	150	670
Brooklyn, Pilg'm	C. A. Hull,	1,452	888	22		50	4,400	110	230	6,420	1,560	770			8,340	21,830	0	25,200
" Plymouth,	T. G. Shearman,	2,371	1,405		1,917	123	1,320		732	514	166	291		114	11,652	14,789	0	19,350
" Clinton av.,	J. H. Young,	1,096	801	9	1,360	75	1,998		400	525	400	742		50	9,010	13,125	0	17,6.4
" South,	S. S. Marples,	1,105	726	79		99	519		110	762	762	1,176			1,773	5,102	0	15,972
" Central,	E. P. Lyon,	2,923	1,833		4,305	250	3,971		311	4,947	821	5,250			7,208	22,508	0	20,000
" New England,	Sam'l B. Homan,	406	280	16	77	140	262		38	200	135			30	433	1,098	0	7,400
" Puritan,	S. W. Hurley,	1,003	638	8	361	66	854	163	86	631	120	85			1,333	3,272	0	9,149
" Rochester av.,	John F. Hill,	491	276	2	26	62	4	9	7	18	19	20			95	172	0	3,200
" Park,	A. Clark Squire,	345	240	9		71	79			27	16				55	177	0	5,424
" Covenant,																		
" Rockaway av.	Ed. E. Stewart,	172	100															
" Lee av.,																		
" Nazarene,	W. A. Sinclair, M.D.	70	42	2		46											0	1,000
" Tompkins av.,	G. W. Hebard,	3,806	2,461	92		360	4,393	612	973	10,310	1,726	1,379		518	15,138	35,049	0	24,688
" East,	Charles G. Smith,	262	149	4	70	67	79			45					219	343	0	4,000
" Lewis av.,	Fred A. Yard,	820	527	25	200	148	592		432	604	138				749	2,515	0	12,599
" Stuyvesant av.																		
" Bushwick av.,	J. C. Doty, Jr.,	422	192	8	21	34	15			56	26				75	172	0	1,867
" *Swedish*, E.	P. Forslind,	158	100		37		272			40						312	0	24,700

CHURCHES.		CLERKS.	MINISTERS.			MEMBERS.				ADMITTED.			REMOVED.				BAPT.		FAM
City or Town.	Org.	Name.	Name.	Ord.	C'd.	Ma.	Fe.	To.	Ab.	C.	L.	To.	Di.	L.	Dc.	To.	Ad.	Inf.	
Brooklyn, Beecher Mem'l,	1888	Walter R. Leeds,	Samuel B. Halliday, *p.a*	'60	'89	59	122	181	14	21	68	89	3	10	14	27	3	46	250
Brookton,	1868	George Wolcott,	[Sherman Moreland,]		'93	46	61	107	24	2	0	2	0	2	0	2	2	0	50
Buffalo, 1st,	1880	Dea. W. H. Johnson.	Frank S. Fitch, *p. c.*	'73	'83	137	253	390	25	19	35	54	2	16	0	18	2	6	286
" Pilgrim,	1886	L. H. Watson,	John L. Franklin, *p. c.*	'82	'88	50	91	141	13	16	16	32	0	17	0	17	6	1	100
" People's,	1890	F. Erlenbach,	Harry D. Sheldon, *p. c.*	'90	'90	78	127	205	23	12	34	46	2	3	0	5	0	6	150
" Prospect av.,	1892																		
Burrville, **Watertown,**	1834	Mrs. L. T. Sawyer,				2	4	6	1	0	0	0	0	0	0	0	0	0	23
Cambria,	1819	L. Rhodes,	David T. Williams, *p.*	'77	'88	52	69	121	9	4	1	5	1	7	0	8	3	0	70
Cambridge,	1883	Dea. W. P. Robertson,	Henry G. Blinn, *p. c.*	'50	'83	40	93	133	14	0	0	0	2	0	0	2	0	0	49
Camden,	1798	Robert Allan,	William F. Berger, *p.*	'89	'92	78	203	281	20	5	5	10	0	2	0	2	1	1	145
Canaan Four Corners,	1772	Miss Anna Warner,	[William W. Curry, *Pres.*]	'75	'92	28	58	86	22	4	1	5	5	0	0	5	4	0	50
Canandaigua,	1799	Edward O. Smith,	Newell M. Calhoun, *p.*	'74	'88	93	304	397	30	4	8	12	8	6	0	14	2	1	245
Canarsie,	1887					7	6	13	1	8	0	8							
Candor,	1808	S. E. Gridley,	Henry G. Margetts, *p.*	'72	'92	62	119	181	24	4	2	6	4	6	0	10	3	0	
Carthage,	1808	W. I. Thompson,	Jesse B. Felt, *p.*	'92	'93	26	66	92	7	1	5	6	2	0	0	2	0	0	100
Centre Lisle,	1830	C. N. Sanford,	[B. C. Wood,]		'94	14	41	55	15	5	0	5	1	0	0	1	4	1	40
Champion,	1801																		
Chenango Forks,	1821	W. H. Hoadley,	John W. Keeler, *p.*	'86	'88	21	57	78	8	0	0	0	1	3	0	4	0	0	95
Churchville,	1852	A. D. Stone,	[Johnson A. Henderson, *Pres.*]	'88	'92	83	144	227	47	27	4	31	2	4	0	6	11	0	135
Clayton,	1890	Geo. M. McCombs,	[Gilbert A. Shaw,]		'94	36	45	81	15	6	1	7	0	4	1	5	1	0	50
Clear Creek,	1876	Miss S. A. Sheldon,	[Louis M. Lawrence, *Lic.*]		'90	5	6	11	0	0	0	0	0	0	0	0	0	0	20
Columbus,	1806	Dea. C. D. Campbell	[William F. Ireland, *Lic.*]		'94	10	21	31	4	1	0	1	0	0	0	0	1	0	20
Coney Island,	1866	Sarah C. Brewster,	W. F. Silleck,		'91	6	17	23	0	0	0	0	0	0	0	0	0	5	100
Copenhagen,	1868	Victor C. Cook,	Joseph K. Griffith, *p.*	'73	'91	28	61	89	11	1	0	1	0	0	0	0	1	0	50
Corning,	1890	Mrs. N. E. Fuller,	Nathan E. Fuller, *p.*	'89	'90	53	100	153	3	23	16	39	2	3	7	12	20	0	300
Cortland,	1881	Col. Frank Place,	Wm. H. Pound, *p. c.*	'88	'92	147	343	490	71	17	14	31	4	16	1	21	17	7	200
Coventryville,	1807	Dea. A. B. Minor,	Joel F. Whitney, *p.*	'71	'93	41	53	94	3	6	5	11	1	3	0	4	5	0	50
Crary's Mills,	1824	Benj. F. Cleflin,	[Osman L. Cole, *Presb.*]		'93	19	34	53	14	0	0	0	2	1	0	3	0	0	30
Crown Point, 1st,	1804	Dea. Samuel Buck,	James Deane, *p.*	'66	'83	48	114	162	28	7	3	10	2	2	0	4	8	2	130
" 2d, **Ironville,**	1846	Dea. T. J. McMurtry,				18	34	52	8	0	0	0	1	0	0	1	0	0	60
Danby,	1807	Levi H. Hollister,	John R. Jones, *p.*	'85	'92	25	68	93	11	4	4	8	4	1	0	5	4	1	90
Deansville,	1853	E. M. Somers, M. D.	Samuel Miller, *p.*	'64	'83	26	51	77	6	2	1	3	0	0	0	0	2	1	60
Deerfield,	1832	Ellis R. Roberts,				6	8	14	3	0	1	1	1	0	0	1			
Deer River,	1826																		
DeKalb,	1880	E. W. Stacy,	William Y. Roberts, *p.*	'91	'93	7	18	25	5	0	5	5	0	1	0	1	0	0	16
DePeyster,	1828	Nathan Griffin,	William H. Way, *p.*	'85	'91	14	30	44	6	0	0	0	0	0	21	21	0	0	72
East Ashford,	1854	J. S. Aldrich,	Abraham B. Sherk, *p.*	'61	'93	14	33	47	13	0	0	0	0	0	0	0	0	0	25
East Buffalo, **Sloan,**	1891																		
East Pharsalia,	1850	Hervey J. Felton,	[Grant Wilder, *Meth.*]		'93	17	46	63	12	0	0	0	2	2	1	5	3	0	25
East Rockaway,	1885	Wm. A. Simons,	Thos. S. Braithwaite, *p. c.*	'90	'90	22	37	59	5	4	9	13	4	2	0	6	2	10	50

a D. Butler Pratt, asst. p. '89, '93.

CHURCHES.	SUNDAY SCHOOL.					Y.P.S.C.E.	BENEVOLENCE.											
Place.	Superintendent.	Mem.	Av.	Ad. to Ch.	Benv. Cont.	Members.	Foreign.	Ed'n.	Ch. B'd'g.	Home M.	A. M. A.	S. S.	New West.	Min. Aid.	Other.	TOTAL.	Legacies.	Home Exp.
Brooklyn, B. M.,	Philip Evans,	625	440			81	30		60	12					46	148	0	2,079
Brookton,	Mrs. J. Bates.	60	40	2		8	9			5						14	0	600
Buffalo, 1st,	J. J. McWilliams,	370	238	10	287	83	778	138	61	566	274	287			1,532	3,636	0	8,957
" Pilgrim,	Chas. S. Kent,	165	103	10	40	24	425			441		45			218	1,129	0	1,616
" People's,	A. M. Amos,	275	192	3	39	71	264	7	18	251	48	72			118	778	0	3,305
" Prospect av.																		
Burrville,																		
Cambria,	W. A. Rhodes,	95	60	3	30	47		3	5			30				38	42	952
Cambridge,	Miss L. Wells,	88	50			50	10			10	20	18			30	88	0	
Camden,	John M. Young,	180	130	3	62	64	50	7	8	90	25				75	255	0	1,628
Canaan Fo'r Cor.	S. B. Hamilton,	105	52	4		56	98			15	40				35	188	50	856
Canandaigua,	F. H Wisewell,	286	150		308	99	686	92	38	915	211	144		29	222	2,337	0	4,108
Canarsie,	Wm. Banister,	40	28		1							1				1	0	
Candor,	Dea. A. F. Stowell,	245	95	2	60	55	119	8		141	27	6		72	50	423	0	1,200
Carthage,	Dea. S. W. Merrill,	156	90	2	2	57	4					2				6	0	1,269
Centre Lisle,	S. E. Lusk,	74	40	4	5	19											0	196
Champion,																		
Chenango Forks,	Dr. C. W. Greene,	161	110			16	17		8	23	13	7		1	2	71	0	600
Churchville,	Warner Carver,	265	101	20	50	171	24		15	18	18				50	125	80	1,496
Clayton,		70	45	0	0	40	4			14		10			9	37	0	2,500
Clear Creek,					4		3			3		4			12	22	0	42
Columbus,	Austin Barrows,	20	16		5		11			29						40	0	142
Coney Island,	Chas. C. Overton,	262	104												17	17	0	387
Copenhagen,	E. R. Austin,	117	50	1		45	10			11		7				28	0	1,200
Corning,	Menzo Hosier,	353	177		11	100	75		7	27		2			5	116	0	1,693
Cortland,	F. J. Doubleday,	576	365	10	25	60	136	41	26	116	30	19			107	475	0	2,345
Coventryville,	J. A. Burton,	116	53	9	6	55	27			38						65	0	1,110
Crary's Mills,	Benj. F. Cleflin,	65	35	0	5	40						5			2	7	0	300
Crown Point, 1st,	Dea. Z. K. Townsend,	225	110	8	41	85	97	0	0	30	9	32	0	2	50	220	0	1,200
" 2d, Ironville,	Eugene Delong,	73	40			17												
Danby,	William H. Baker	77	55	6		45						8				8	0	700
Deansville,	Albert Wood,	95	55	1	26	50	22			14				4		40	0	800
Deerfield,	Mrs. C. Roberts,	21	15															
Deer River,																		
DeKalb,	L. Sprauls,	48	35	0	0	90	2			4						6	0	340
DePeyster,	Mrs. S. Bristol,	65	34	0	4	46	13			10	7	6			4	40	0	800
East Ashford,	Mrs. A. Fuller,	62	40														0	500
East Buffalo,																		
East Pharsalia,	Mrs. N. Hammond,	60	45	0	0	40											0	600
East Rockaway,	W. A. Simons,	185	106	1	35	42	28		12	25	20	7			28	120	0	1,000

CHURCHES.		CLERKS.	MINISTERS.			MEMBERS.				ADMITTED.			REMOVED.				BAPT.		FAM
City or Town.	Org.	Name.	Name.	Ord.	C'd.	Ma.	Fe.	To.	Ab.	C.	L.	To.	Di.	L.	Dc.	To.	Ad.	Inf.	
Eaton,	1831	Dea. Jonas White,	[Andrew V. Skinner,]		'93	27	66	93	25	0	1	1	3	9	0	12	0	0	55
Elbridge,	1822	W. C. Ranney,	Charles W. Drake, *p.*	'71	'90	30	67	97	20	5	4	9	5	0	0	5	8	1	36
Eldred,	1799	Dea. W. H. Kyte,	George M. Rees,	'83	'94	27	58	85	14	6	4	10	2	0	1	3	5	1	55
Elizabethtown,	1821	H. D. Hoffnagle,	Azel W. Wild, *p. c.*	'64	'90	18	56	74	13	0	0	0	2	0	0	2	0	0	56
Ellington,	1828	Chas. H. Rice,	Gordon E. Henshaw, *p.*	'85	'91	25	53	78	6	0	0	0	1	1	0	2	0	0	40
Elmira, Park,	1846	Miss J. N. Carrier,	Thomas K. Beecher, *p.*	'52	'54	166	478	644	60	12	10	22	14	10	0	24			
" St. Luke's,	1890	Dea. D. T. McKeen,	Henry A. Ottman, *p.*	'69	'90	18	51	69	3	11	3	14	0	2	0	2			
Evans,	1818	Miss M. Catlin,	[S. H. Beshgetoor, *Pres.*]	'89	'92	16	39	55	6	7	4	11	1	0	0	1	6	0	75
Fairport,	1824	P. F. Dougherty,	George F. Waters, *p.*	'73	'88	57	139	196	11	2	4	6	7	1	0	8	0	0	145
Fairview,	1846	John A. Griffith,	John T. Griffith, *p.*	'85	'93	16	24	40	5	0	0	0	0	0	0	0	0	0	24
Farmingville, **Holtsville,**	1858																		
Floyd, **Camroden,**	1839	Chas. H. Evans,																	
Flushing,	1851	J. W. Treadwell,	John A. French, *p. c.*	'67	'81	64	129	193	29	13	15	28	2	13	35	50			150
Franklin,	1792	Dea. Geo. Stillson,				97	191	288	39	8	1	9	7	13	26	46	8	1	140
Friendship,	1835	M. J. Witter,	George P. Thomas, *p.*	'90	'91	31	61	92	9	4	2	6	1	3	0	4	4	0	80
Gaines,	1864	Mrs. C. G. Beckwith	Solomon G. Merrick, *p. c.*	'86	'86	35	70	105	11	0	0	0	5	0	0	5	0	0	85
Gainesville,	1815	B. F. Bristol, jr.,				14	26	40	5	2	0	2	0	0	0	0	0	0	60
Gasport,	1817	Geo. L. Kayner				13	55	68	0	0	0	0	1	3	0	4	0	0	
Gloversville,	1852	David H. Tarr,	William E. Park, *p. c.*	'67	'76	146	302	448	20	2	11	13	3	7	0	10	2	9	247
Granville,	1875	Morris R. Roberts,				75	74	149	0	3	20	23	2	38	0	40	0	3	
Greenbush, **Albany,**	1879	Mrs. B. F. Van Hoesen,	Chas. W. Hardendorf, *p. c.*	'90	'93	46	138	184	13	24	7	31	4	9	30	43	9	15	200
Greene,	1811	Miss F. Morton,	Francis A. Strough, *p.*	'91	'92	41	91	132	5	17	8	25	3	1	0	4	3	9	94
Greenport,	1848																		
Griffin's Mills,	1810																		
Groton,	1849	Mrs. D. L. Bradley,	William A. Smith, *p.*	'64	'77	53	127	180	16	3	1	4	7	7	0	14	2	9	145
Hamilton,	1828	Otis S. Campbell,	Isaac Pierson, *p.*	'70	'93	45	117	162	22	0	4	4	4	3	6	13	0	0	82
Hammondville,	1879																		
Hancock,	1830	Edward R. Titus,				13	44	57	25	1	0	1	2	4	0	6	0	4	40
Harford,	1831																		
Harpersfield,	1798	Rev. B. F. Tobey,	Benjamin F. Tobey, *p.*	'88	'88	9	17	26	14	1	0	1	0	0	0	0	0	0	27
Harrisville,	1864																		
Henrietta,	1816	Mrs. S. W. Calkins,	David W. Bull, *p.*	'77	'91	17	37	54	0	2	0	2	0	1	1	2	0	0	60
Hermon,	1863	Ferdinand Haile,	William Y. Roberts, *p.*	'91	'93	17	22	39	16	0	0	0	1	2	0	3	0	0	13
Holland Patent,	1842	John E. Jones,				23	26	49	0	0	5	5	1	0	0	1			
Homer,	1801	Dea. C. A. Skinner,	Eugene C. Olney, *p.*	'72	'92	158	324	482	19	9	7	16	4	8	0	12	7	3	250
Honeoye,	1854	Rev. S. Mills Day,	S. Mills Day, *p.*	'52	'62	54	118	172	22	4	2	6	3	4	5	12	4	2	145
Hopkinton,	1808	C. H. Brush,	[John Vance, *F. W. Bap.*]		'93	18	42	60	0	0	0	0	3	3	0	6	0	0	60
Howells,	1782	Chas. W. Cairns,	D. Thomas Williams, *p.*	'83	'91	46	59	105	27	0	0	0	2	1	0	3	0	0	60
Ithaca,	1873	G. F. Beardsley,	Wm. Elliott Griffis, *p. c.*	'77	'93	85	207	292	15	8	14	22	4	7	0	11	6	2	200
Jamesport,	1854	Chas. S. Tuthill,	Fred'k V. Osten-Sacken, *p.*	'92	'94	33	72	105	27	1	1	2	2	3	6	11	1	0	60

Churches.	Sunday School.					Y.P.S.C.E.	Benevolence.										Legacies.	Home Exp.
Place.	Superintendent.	Mem.	Av.	Ad. to Ch.	Benv. Cont.	Members.	Foreign.	Ed'n.	Ch. B'd'g.	Home M.	A. M. A.	S. S.	New West.	Min. Aid.	Other.	Total.		
Eaton,	Chas. E. Morton,	103	46	0	0	30									7	7	17	732
Elbridge,	Jas. VanVechten,	130	70	10	25	60	4	4		5	6					19	233	1,160
Eldred,	Isaac Sargeant,	65	30	2		0	3			3						6	0	668
Elizabethtown,	Richard L. Hand,	69	40			0	16			285	25	9			55	390	0	1,244
Ellington,	Miss J. E. Kinsman	93	66	0	11	12	27		8	48	5	6			11	105	0	600
Elmira, Park,	Rev. T. K. Beecher,	750																
" St. Luke's,	Rev. H. A. Ottman,	126	85															
Evans,	Mrs. G. L. Squier,	47	29	5	9	35	280			17	40				10	347	0	500
Fairport,	W. H. Dobbin,	216	150		85													
Fairview,	Hugh Griffith,	40	28							8					15	23	0	231
Farmingville,																		
Floyd,																		
Flushing,	Edw. A. Wood,	177	110	10	320	91	345		25	156	102	111			271	1,010	0	4,373
Franklin,	J. C. Bush, jr.,	190	60	6	4	35	104		11	102	17	18		120	4	376	0	1,341
Friendship,	F. H. Armstrong,	100	56	4	21	43	5			5					21	31	0	875
Gaines,	William Lafler,	143	97		11	43	36		10		14	11			82	153	0	1,154
Gainesville,	Mrs. M. E. Wadsworth	60	40	2		63	7			1		10				18	0	200
Gasport,	G. N. Borgham,	85	57														0	416
Gloversville,	W. F. Burton,	394	200			73	521	145	226	438	245	39			245	1,859	0	5,347
Granville,	R. J. Williams,	136	110															
Greenbush,	Thos. B. Purves,	243	140	12		57	5			5					62	72	0	957
Greene,	E. L. Page,	135	67	12	42	35		6		81				7	21	115	800	1,200
Greenport,																		
Griffin's Mills,																		
Groton,	L. J. Townley,	220	121	2	30	75				25	25	10			30	90	0	1,650
Hamilton,	A. F. Lindsley,	104	74	0	23	40	56	9		16	13			4	25	123	0	1,400
Hammondville,																		
Hancock,	Miss E. L. Kingsbury,	74	50	1													0	1,345
Harford,																		
Harpersfield,	Rev. B. F. Tobey,	25	20	0	0	15				21						21	0	150
Harrisville,																		
Henrietta,	Mrs. D. G. Mason,	100	71	0	5	30	20			48					5	73	0	700
Hermon,	F. W. Day,	40	30	0	3	16									3	3	0	300
Holland Patent,	Elias W. Jones,	31	15														0	168
Homer,	Dea. J. W. Whitney	260	150	7	50	150	136	10	9	366	16			6	99	642	0	2,300
Honeoye,	R. C. Beach,	235	130	4		75	179	25	37	50	58	14			37	400	42	1,050
Hopkinton,	E. E. Smith,	93	45	1		25												
Howells,	Dea. S. E. Mapes,	77	47			35				8					13	21	0	1,208
Ithaca,	Wm. E. Griffis,	192	93	3	128	50	103	20		80	41			116	87	447	0	4,695
Jamesport,	F. H. Tuthill,	109	56			38	7		9	7	9	11				43	0	550

CHURCHES.		CLERKS.	MINISTERS.			MEMBERS.				ADMITTED.			REMOVED.				BAPT.		FAM
City or Town.	Org.	Name.	Name.	Ord.	C'd.	Ma.	Fe.	To.	Ab.	C.	L.	To.	Di.	L.	Dc.	To.	Ad.	Inf.	
Jamestown,	1816	Elliot C. Hall,	[Samuel H. Adams, *Meth.*]		'93	96	269	365	48	6	20	26	3	7	1	11	5	3	180
Java Village,	1887	Antoinette Barber,	Edward Roberts, *p.*	'85	'91	14	31	45	15	2	1	3	0	0	0	0	2	0	40
"	1854	S. S. Smith,	Edward Roberts, *p.*	'85	'89	25	55	80	14	0	0	0	1	2	0	3	0	0	40
Keene Valley,	1872	Dea. A. G. Trumbull	Cyrus M. Perry, *p.*	'65	'91	12	22	34	12	0	0	0	1	0	8	9	0	0	60
Kiantone,	1815	Lewis H. Cheney,	Bert T. Case, *p.*	'94	'93	30	53	83	4	0	0	0	1	0	1	2	0	0	51
Lawrenceville,	1826																		
Lebanon,	1802	A. S. Lindsay,	Owen W. Roberts, *p.*	'85	'90	20	54	74	14	0	0	0	0	4	0	4	0	0	40
Lewis,	1807		Samuel Lewis, *p.*	'92	'93	10	22	32	0	1	0	1	1	1	0	2	0	0	30
Lisbon,	1842	T. R. Kenyon,	Rodney C. Day, *p.*	'72	'91	32	71	103	20	10	0	10	2	0	0	2	9	1	
Lisle,	1797	Frank P. Edmister,	[B. C. Wood,]		'94	15	58	73	25	2	0	2	2	4	0	6	8	0	80
Little Valley,	1840	S. L. Sweetland,	Mrs. Emily C. Woodruff, *p.*	'93	'92	38	89	127	28	0	3	3	1	7	0	8	0	4	90
Lockport, 1st,	1838	J. F. Whitewell,	John W. Bailey, *p.*	'82	'90	140	334	474	12	58	6	64	5	4	0	9	25	9	385
" East av.,	1890	M. L. Burrell,	Herbert S. Brown, *p. c.*	'86	'90	57	106	163	20	21	8	29	1	1	0	2	8	0	110
Lysander,	1877	Wm. C. Van Doren,	[John L. Keedy,]		'94	63	127	190	20	0	0	0	3	3	0	6	0	5	175
Madison,	1796	W. T. Taylor,	Walter Mitchell, *p.*	'91	'93	40	70	110	30	0	1	1	2	2	0	4	0	0	50
Madrid,	1807	Ira L. C. Lockwood,	Geo. H. Hancock, *p.*	'86	'92	42	82	124	9	2	1	3	3	5	10	18	0	2	95
Maine,	1819	S. C. Carman,	Abel S. Wood, *p.*	'67	'92	19	59	78	8	3	3	6	2	1	0	3	2	0	41
Mannsville,	1833		[J. Frank Forsyth,]		'94														
Massena,	1833	M. J. Stearns, M. D.	Sylvanus A. Worden, *p.*	'80	'91	30	82	112	13	22	0	22	2	1	1	4	7	0	45
Middletown, 1st,	1785	Dea. S. R. Corwin,	William A. Robinson, *p. c.*	'66	'92	156	302	458	30	16	15	31	6	7	0	13	6	17	230
" North st.	1889	C. J. Burhans,				35	87	122	26	3	10	13	0	8	0	8	1	10	100
Millville,	1820	D. M. Linsley,	James W. Grush, *p.*	'64	'93	25	42	67	16	2	3	5	1	0	0	1	1	0	50
Moira,	1823																		
Monsey,	1871	Miss C. A. Palmer,	George H. Hick, *p.*	'71	'84	9	24	33	14	0	0	0	0	1	0	1	0	0	
Moravia,	1806	Miss N. Wright,	Wm. H. Hampton, *p.*	'92	'92	52	130	182	12	1	2	3	6	3	0	9	1	6	138
Moriah,	1808																		
Morristown, **Briar Hill,**	1850	James Moore,	Charles E. Green, *p. c.*	'91	'90	21	46	67	6	0	2	2	1	0	0	1	0	1	40
Morrisville,	1805	G. S. Tillinghast,	Lycurgus E. Pangburn, *p.*	'85	'93	28	93	121	30	0	0	0	5	3	0	8	0	0	95
Mount Sinai,	1789	S. H. Miller,	Edwin A. Hazeltine, *p.*	'79	'86	32	88	120	30	4	0	4	2	0	0	2	2	0	140
Mount Vernon,	1892	E. B. Fuller,	Lewin F. Buell, *p. c.*	'89	'92	16	35	51	6	6	22	28	0	2	0	2	2	4	100
Munnsville,	1828	Miss M. C. Gaston,	Morien M. Hughes, *p.*	'84	'93	13	28	41	5	0	2	2	2	3	0	5	0	2	90
Napoli,	1821	Asher Bliss,				32	37	69	11	4	0	4	1	0	0	1	3	1	37
Nelson,	1850	M. E. Morris,	Richard Hughes, *p.*	'88	'91	91	99	190	0	10	1	11	0	2	4	6	0	2	60
Newark Valley,	1803	L. M. Smith,	John S. Ellsworth, *p.*	'84	'87	104	197	301	60	11	7	18	4	6	0	10	9	2	160
Newburgh,	1889	E. V. Morrison,	James B. King, *p.*	'84	'91	45	72	117	9	16	19	35	0	2	0	2	2	6	
New Haven,	1817	Dea. D. L. Nichols,	Samuel Johnson, *p.*	'56	'88	28	77	105	15	3	0	3	1	5	0	6	3		71
New Lebanon,	1838	Chas. B. Gillett,	Theodore W. Harris, *p.*	'88	'92	30	92	122	28	3	0	3	1	2	2	5	0	3	80
New Village, **Lake Grove,**	1815	James B. Gould,	Andrew McIntyre, *p.*	'58	'90	19	26	45	9	0	0	0	2	3	1	6	0	0	30
New York, *Welsh,*	1825	Gabriel Lloyd,	E. D. Evans, *p.*	'82	'89	45	89	134		4	26	30	0	25	5	30	0	4	20
New York, B'dway Tab.,	1840	W. I. Washburne,	Wm. M. Taylor, *p. c. em.*	'53	'72	458	660	1118	250	14	46	60	26	64	0	90	2	6	
			Henry A. Stimson, *p. c.*	'70	'93														

Churches. Place.	Sunday School. Superintendent.	Mem.	Av.	Ad. to Ch.	Benv. Cont.	Y.P.S.C.E. Members.	Benevolence. For-eign.	Ed'n.	Ch. B'd'g.	Home M.	A. M. A.	S. S.	New West.	Min. Aid.	Other.	Total.	Lega-cies.	Home Exp.
Jamestown,	Chas. M. Brown,	210	135	4	60	70	150		93	102	91	12			680	1,128	96	10,100
Java Village,	Elliot Barber,	53	40	2	1		7			8					1	16	0	400
"	A. Lyford,	63	50	0	10	39				12	9	10		4	55	90	0	448
Keene Valley,	Warren Webb,	58	35						8	5					28	41	0	915
Kiantone,	Mrs. N. Garfield,	78	48	0	0	39									5	5	0	480
Lawrenceville,																		
Lebanon,	F. F. Hatch,	135	79		13	75				4				8		12	17	550
Lewis,	Mrs. F. L. Miller,	129	40			40											0	400
Lisbon,	M. T. Stocking,	100	73	10			8			23						31	0	2,200
Lisle,	M. B. Edwards,	60	40														0	600
Little Valley,	Wilson Milks,	105	42	0	7	33	15	3	5	15	4	7			2	51	0	765
Lockport, 1st,	Wm. H. O'Keefe,	425	310	45	98	140	90	30	25	350	90	35		50	558	1,228	0	5,545
" East av.,	G. B. Thompson,	244	133	20	38	46	75	30	39	94	44	10			8	300	0	3,724
Lysander,	J. W. Merritt,	177	80		18	76	26	6		23	3	9				67	0	900
Madison,	A. N. Whitcomb,	100	40	0	3	25	41									41	0	1,002
Madrid,	I. L. C. Lockwood	151	71	2	16	40	20					16				36	0	1,454
Maine,	E. L. Vincent,	70	46	3			17		5	20	18	5			55	120	25	870
Mannsville,																		
Massena,	H. M. Kinsley,	86	53	16	3	76	25			3						28	30	774
Middletown, 1st,	Charles Whitney,	220	130	10	50	115	165	61	387	236	6	5			209	1,069	0	5,476
" North st.	Cyrus G. Taylor,	147	80	2	7	38	10			41		7				58	0	1,802
Millville,	Wm. F. Schader,	110	60	5		24	10			62						72	0	600
Moira,																		
Monsey,																	0	106
Moravia,	Prof. J. D. Bigelow	220	110		21	60		10			7					17	0	1,800
Moriah,																		
Morristown,	James Donald,	100	35	0	0	50	8		8	10	6					32	156	572
Morrisville,	Dea. B. Tompkins	105	70			54					50					50	500	1,248
Mount Sinai,	J. H. Hopkins,	125	80	2	13	58	67	28	11	35	25	9			10	185	200	1,000
Mount Vernon,	Eugene B. Fuller,	118	77	3	5	35	14	2	12	23	6	9		2	10	78	0	9,000
Munnsville,	Chas. A. Greene,	90	55	0	1	26	20	5	9	15	13			3	2	67	0	650
Napoli,	Mrs. M. E. Brown,	60	43	4	12	0	24		5	21	7	12			5	74	0	426
Nelson,	David R. Owen,	105	70	9								12				12	0	
Newark Valley,	Charles Frank,	265	150	11	35	104	108		6	50				10	149	323	0	1,780
Newburgh,	Wm. McCord,	225	153		25	40				38		25			7	70	0	1,900
New Haven,	Chas. D. Nichols,	120	46	3	32	27	66	20	5	34	121	25		18	200	489	0	959
New Lebanon,	W. H. Harrison,	80	47			20	22					8			3	33	0	1,075
New Village,	James B. Gould,	64	25		7		11			4					9	24	0	393
New York, *W'sh*,	Hugh Evans,	46	24	2		23	20									20	1,000	3,765
" B. Tab	H. G. Thompson,	1,446	1,063	3	1,588	40	7,306	272	2,347	12,028	3,075	211			4,434	29,673	0	39,748

Churches.		Clerks.	Ministers.			Members.				Admitted.			Removed.				Bapt.		Fam
City or Town.	Org.	Name.	Name.	Ord.	C'd.	Ma.	Fe.	To.	Ab.	C.	L.	To.	Di.	L.	Dc.	To.	Ad.	Inf.	
New York, Forest Ave.,	1851	J. W. Dikeman,	William S. Woolworth, *p.c.*	'90	'94	25	50	75	18	0	2	2	1	9	0	10	0	3	
" Camp Memorial,	1859	J. H. Meyerholz,	Frederick A. Slyfield, *p.*	'81	'93	13	22	35	4	4	2	6	0	0	9	9	1		100
" Pilgrim,	1862	Noble C. King,	Samuel H. Virgin, *p. c.*	'68	'71	249	470	719		32	25	57	8	32	0	40	12	19	
" Bethany,	1877	Henry Bowe,	Spencer H. Bray, *p.*	'70	'88	80	280	360		32	0	32	1	6	0	7	5	25	
" Central,	1881		William Lloyd, *p. c.*																
" Trinity, **Tremont,**	1886	C. W. Stoughton,	Walter S. Ufford, *p. c.*	'91	'91	31	63	94	25	5	2	7	1	9	0	10	1	1	75
" North,	1890	James Lindsay,	William T. McElveen, *p.c.*	'90	'89	67	129	196	7	21	12	33	2	8	0	10	9	37	160
" Mt. Hope,	1892	R. Horstmann,	Henry M. Brown, *p. c.*	'94	'94	3	13	16	0	0	0	0	0	2	0	2	0	3	30
New York Mills,	1847	John Parry,	Rhys G. Jones, *p.*	'51	'83	30	49	79	6	0	6	6	2	2	0	4	0	0	36
Niagara Falls, North,	1855	J. B. Ackerman,	Edwin J. Klock, *p.*	'89	'94	65	135	200	10	2	10	12	1	8	0	9	1	3	45
Norfolk,	1817	Dea. H. G. Bradley,	William D. Eddy, *p.*	'90	'93	7	21	28	3	2	0	2	0	1	0	1	0	0	35
North Collins,	1817	H. F. Burnham,	[F. B. L. Putnam, *Bap.*]	'91	'93	7	19	26	0	0	1	1	1	3	1	5	0	0	
North Evans,	1834	A. B. Shepard,	[S. H. Beshgetoor, *Pres.*]	'89	'92	15	33	48	10	5	2	7	0	2	0	2	1	0	36
North Java,	1847	Mrs. J. L. Garrett,	Robert B. Skillings, *p.*	'91	'90	13	27	40	6	0	0	0	3	0	0	3	0	0	
North Lawrence,	1887	Mrs. A. K. Rowell,	[Nelson Ramsdell, *Bap.*]			4	9	13	5	0	0	0	0	0	1	1	0	0	15
North Pitcher,	1827	Wm. W. Neal,	[Mrs. Perie R. Burdick, ?]		'93	6	11	17	4	0	0	0	0	0	0	0	0	0	12
Northville, **Aquebogue,**	1829	Zachariah Hallock,	Thomas H. Griffith, *p.*	'74	'91	68	94	162	16	0	2	2	2	0	0	2	0	1	88
North Walton,	1816	Arthur L. White,	Ferdinand W. Dickinson, *p.*	'68	'88	48	54	102	11	0	1	1	3	5	0	8	0	1	92
Norwich,	1814	C. R. Johnson,	William H. Scudder, *p.*	'82	'91	198	325	523	75	14	13	27	7	8	0	15	8	7	250
Norwood,	1858	Dea. O. H. Haile,	William D. Eddy, *p. c.*	'90	'93	44	94	138	10	5	2	7	0	3	0	3	2	0	115
Ogdensburgh,	1882	S. W. Leonard,	[James G. Rodger, *Pres.*]		'93	44	110	154	8	5	3	8	0	2	30	32	0	0	125
Olean,	1889	L. C. Dickerson,	James H. McKee, *p.*	'85	'89	27	55	82	15	8	3	11	0	4	0	4	4	1	70
Oramel,	1842	Mrs. E. E. Murdough,				3	9	12	1	0	0	0	1	3	1	5	0	0	
Orient,	1735	Wm. H. Hallock,				50	82	132	18	0	0	0	2	7	5	14	0	8	55
Oriskany Falls,	1833	— Cunningham,	Walter Mitchell, *p.*	'91	'93	2	28	30	3	1	0	1	0	2	0	2	0	0	25
Orwell,	1858	Lucius H. Beadle,	Thomas T. Davies, *p.*	'87	'93	33	51	84	11	0	0	0	7	1	16	24	0	0	
Osceola,	1853	Dea. Ed. Rawlings,				10	33	43	6	9	1	10	1	0	0	1	0	0	20
Oswego,	1857	B. S. McKinstry,	Benjamin W. Bacon, *p.*	'84	'89	110	242	352	107	18	6	24	6	16	0	22	14	2	
" Falls,	1882	Geo. B. Fairman,	Franklin G. Webster, *p.*	'86	'93	80	188	268	53	26	0	26	2	16	0	18	19	3	200
Otto,	1828	Mrs. E. M. Pool,				8	23	31	4	0	0	0	4	2	0	6	0	0	30
Owego,	1850	Ed. E. Strait,	Charles M. Bartholomew, *p.*	'77	'94	70	143	213	29	1	1	2	1	2	0	3	1	7	125
Oxford,	1797	J. W. Harrington,				53	146	199	27	19	9	28	5	5	0	10	12	0	102
Paris,	1791	Mrs. B. J. Lapham,	Samuel V. Dilley, *p. c.*	'93	'92	29	44	73	14	1	2	3	2	0	0	2	0	7	43
Parishville,	1823																		
Parkville,	1863																		
Patchogue,	1793	H. S. Conklin,	Alfred E. Colton, *p. c.*	'84	'90	131	221	352	27	40	15	55	5	6	0	11	28	11	260
Pelhamville,	1887	J. R. Scott,				6	9	15	0	1	0	1	0	0	0	0	0	1	16
Perry Centre,	1814	Dea. W. R. Bathrick	[Jacob C. Bergmans, *Lic.*]		'93	40	73	113	25	0	1	1	5	3	0	8	0	0	90
Philadelphia,	1868	A. W. Danforth,	James H. Keeling, *p.*	'93	'92	16	46	62	10	0	2	2	2	4	0	6	0	3	56
Phœnix,	1837	Edwin A. Taber,	[Hiram L. Hoyt, *Pres.*]	'80	'90	51	129	180	18	1	2	3	1	4	0	5	1		112

CHURCHES.	SUNDAY SCHOOL.					Y.P.S. C.E.	BENEVOLENCE.										Legacies.	Home Exp.
Place.	Superintendent.	Mem.	Av.	Ad. to Ch.	Benv. Cont.	Members.	Foreign.	Ed'n.	Ch. B'd'g.	Home M.	A. M. A.	S. S.	New West.	Min. Aid.	Other.	TOTAL.		
New Y'k, F. Ave.,	W. L. Mason,	122	65			25											0	1,422
" Camp Mem.,	J. H. Meyerholz,	283	158		10	26			16	5					35	56	0	1,450
" Pilgrim,	G. C. Hall,	731	377	20	533	130	945		58	1,363	201	21			1,007	3,595	0	13,326
" Bethany,	S. H. Paine,	1,200	817	20	824	70									824	824	0	750
" Central,																		
" Trinity,	Rev. W. S. Ufford,	130	85	3	17	36	142		20	20	10				110	302	0	2,650
" North,	J. G. Martin,	625	490	11	10	35						10			54	64	100	3,500
" Mt. Hope,	Rev. H. M. Brown,	115	87		10		10			23						33	0	1,310
New York Mills,	John Parry,	109	65			40						18				18	0	500
Niagara Falls, N.	J. B. Ackerman,	240	200	2	0	84	0	0	0	0	0	0	0	0	0	0	0	1,800
Norfolk,	Mrs. S. N. Bidwell,	50	35	1	0	29	3									3	0	300
North Collins,	Laurie A. Davis,	59	40															
North Evans,	A. B. Shepard,	90	50	4	0	60				100					75	175	0	500
North Java,	Asa O. Tuttle,	50	30	0	2					22						22	20	416
North Lawrence,	Mrs. M. B. Rowell,	56	35															
North Pitcher,																		
Northville,	C. P. Howell,	169	120	0	73	64	41	12	20	25	24	6				128	0	2,443
North Walton,	Arthur L. White,	119	76	0	49	50	57	5		89	19					170	0	972
Norwich,	R. D. Eaton,	258	163	10	146	40	414		25	197	35					671	0	3,497
Norwood,	H. R. Stoughton,	151	90	3	18	76	48			29		18				95	0	1,211
Ogdensburgh,	L. M. Bristol,	185	120	4	20	41	3	2	3	15	2	3		2	26	56	0	1,815
Olean,	Rev. J. H. McKee,	130	46	8	3	30	6	6	7	5	6	2		1	56	89	0	1,713
Oramel,																		
Orient,	Rufus W. Tuthill,	84	57		35		76		23	40	28					167	0	1,300
Oriskany Falls,							5									5	0	
Orwell,	Elvin G. Potter,	60	55	0	5	40		30		15						45	0	250
Osceola,		45	30	9	0	30											0	118
Oswego,	A. H. Failing,	253	184	16	0		148	32	68	92	28	24			67	459	0	5,250
" Falls,	Z. Newell,	120	96	1		50				25						25	0	1,226
Otto,	Hiram S. Cotrael,	78	34	0	12	31	12			10	5				32	59	0	206
Owego,	C. E. Livermore,	126	58	0	0	54	59	8	5	55	12	10		5	45	199	0	4,009
Oxford,	Dr. E. L. Ensign,	133	82	16	35	39	132	5	5	95	14	5		5	122	383	0	2,393
Paris,	Joseph Marks,	65	28	0	0	29	21			28					62	111	0	629
Parishville,																		
Parkville,																		
Patchogue,	Floyd A. Overton,	295	216	36	10	70	35	10	20	20	10	10			150	255	0	10,845
Pelhamville,	George Glover,	29	20														0	600
Perry Centre,	Milton W. Butler,	124	74	0	17	45	43	8	9	92	18	8			17	195	0	900
Philadelphia,	W. A. Markwick,	123	70			37	5			11						16	0	1,120
Phœnix,	Chas. E. Candee,	270	140	1	0	50	25	10		20	10				25	90	0	

CHURCHES.		CLERKS.	MINISTERS.			MEMBERS.				ADMITTED.			REMOVED.				BAPT.		FAM
City or Town.	Org.	Name.	Name.	Ord.	C'd.	Ma.	Fe.	To.	Ab.	C.	L.	To.	Di.	L.	De.	To.	Ad.	Inf.	
Pitcher,	1805	Dea. W. R. Chandler,	David B. Gordon, *p.*	'69	'94	37	68	105	28	0	0	0	3	0	0	3	0	0	50
Plainfield,	1861	Dea. J. C. Griffith,																	
Port Chester,	1888	Jerome A. Peck,	Ellsworth Bonfils, *p. c.*	'87	'93	27	70	97	8	4	6	10	1	1	0	2	0	0	
Portland,	1833	Miss E. M. Brown,				20	31	51	14	0	0	0	1	2	0	3	0	0	47
Port Leyden,	1854	Wm. G. Hall,	Lewis Williams, *p.*	'67	'77	39	80	119	10	13	1	14	1	2	1	4	12	3	62
Poughkeepsie,	1837	James H. Dudley,	Wayland Spaulding, *p. c.*	'84	'84	94	201	295	30	13	10	23	5	5	0	10	3	0	165
Prattham,	1888																		
Prospect,	1859	John R. Davies,				5	10	15	2	1	0	1	1	0	0	1	1		
Pulaski,	1807	Nathan B. Smith,	Abram S. Emmons, *p.*	'78	'92	33	90	123	27	15	4	19	2	1	0	3	11	2	104
Randolph,	1836	James Johnson,				35	73	108	0	15	0	15	0	0	0	0	12	1	
Raymondville,	1828																		
Reed's Corners,	1843	Helena A. Davis,	Francis T. Hoover, *p.*	'65	'93	16	43	59	15	0	0	0	3	3	0	6	0	0	36
Remsen,	1809	Richard R. Jones,				22	45	67	0	3	1	4	2	3	5	10			
Rensselaer Falls,	1849	J. J. Doty,	Joshua O. Griffith, *p.*	'93	'93	53	87	140	8	7	5	12	0	0	8	8	1	8	75
Richford,	1823	Wm. P. Belden,	J. Spencer Mitchell, *p.*	'88	'91	72	91	163	15	34	4	38	3	2	2	7	28	0	60
Richmond Hill,	1886	D. J. Torrens,	Howard Billman, *p.*	'81	'93	33	67	100	18	2	2	4	1	18	1	20	1	3	70
Richville,	1828	W. P. Hendrick,				24	35	59	6	5	1	6	0	5	0	5	1	3	50
" *Welsh*,	1855	Thomas B. Davies,				21	32	53	0	0	3	3	4	3	0	7	0	4	24
Riga,	1809	N. J. Frost,	[David Anderson, *U. P.*]	'71	'91	20	26	46	10	1	0	1	1	0	11	12	0	0	50
Riverhead,	1834	Wm. I. Chalmers,	William I. Chalmers, *p.*	'72	'72	54	101	155	10	2	0	2	1	2	0	3	1	0	120
Rochester, Plymouth,	1855	Joseph W. Robbins,	Myron Adams, *p. c.*	'69	'76	65	163	228	0	0	2	2	8	3	0	11	0	0	125
" South,	1886	Frank G. Burch,	Herman C. Riggs,	'57	'92	79	155	234	28	14	13	27	2	12	0	14	9	4	125
Rockaway Beach,	Oceanus, '86	Fletcher Keifer,	William H. Kershaw, *p.*	'71	'93	23	50	73	1	7	7	14	1	4	1	6			40
Rock Glen,	1892																		
Rodman,	1805	Wm. E. Sill,	J. Monroe Lyon,	'79	'94	22	61	83	3	0	0	0	3	1	0	4	0	0	60
Rome,	1851	Robt. Griffiths,	Owen Enoch, *p.*	'92	'93	30	38	68	3	4	2	6	1	2	0	3	0	0	40
Roscoe,	1891	Lyna W. Dodge,	Warner J. Carter, *p.*	'86	'92	30	52	82	5	35	6	41	1	2	0	3	19	12	60
Rushville,	1802	Chas. G. Chapman	Francis T. Hoover, *p.*	'65	'93	22	69	91	9	4	3	7	1	3	0	4	2	0	60
Rutland,	1808	Frank Underwood,	Frederick Hebard, *p.*	'49	'93	10	35	45	6	0	4	4	2	0	0	2	0	0	40
Salamanca,	1875	Miss M. Hagadorn,	Martin L. Dalton, *p.*	'80	'91	27	75	102	10	6	3	9	4	7	0	11	2	1	150
Sand Bank,	1852	C. L. Curtis,	Charles W. Fifield, *p.*	'74	'93	7	16	23	8										15
Sandy Creek,	1817	M. C. Robins,	Thomas T. Davies, *p.*	'87	'93	12	46	58	2	0	0	0	0	0	40	40			60
Saratoga Springs,	1880	Mrs. H. Wilcox,	Clarence F. Swift, *p.*	'86	'88	38	95	133	19	2	5	7	1	5	0	6	0	3	80
Saugerties,	1853	Benj. M. Coon,	Wilbur F. Stowe, *p.*	'89	'92	45	97	142	14	3	8	11	5	1	0	6	1	2	75
Sayville,	1858	Willett Green,	Clarence W. Rouse, *p.*	'90	'90	65	93	158	16	0	1	1	2	5	0	7	0	0	55
Schenectady,	1876	H. W. Raymond,	Chas. A. Alden, *p. c.*	'92	'93	93	208	301	10	37	16	53	2	3	58	63	18	5	145
Schroon Lake,	1829	Dea. G. M. Sawyer,				7	19	26	1	1	0	1	0	0	0	0	1	0	25
Seneca Falls,	1869	Wm. L. Bellows,	[Albert W. Taylor, *Prs.*]	'85	'93	51	103	154	20	8	4	12	2	1	0	3	4	0	60
Sherburne,	1794	Edson L. Whitney,				86	141	227	21	4	6	10	4	6	6	16	4	5	109
Sidney,	1808	Milton C. Johnston,	Thomas A. Carlson, *p.*	'93	'93	54	109	163	25	40	14	54	5	4	0	9	25	0	120
Siloam,	Elton, 1856	Howell R. Jones,	John T. Griffiths, *p.*	'85	'93	15	11	26	3	0	2	2	0	2	0	2	0	0	12
Sinclairville,	1842	Edwin Williams,	Benson N. Wyman, *p.*	'91	'93	12	36	48	15	6	1	7	2	0	0	2	3	0	40

CHURCHES.		SUNDAY SCHOOL.				Y.P.S. C.E.	BENEVOLENCE.											
Place.	Superintendent.	Mem.	Av.	Ad. to Ch.	Benv. Cont.	Members.	Foreign.	Ed'n.	Ch. B'd'g.	Home M.	A. M. A.	S. S.	New West.	Min. Aid.	Other.	TOTAL.	Legacies.	Home Exp.
Pitcher,	L. C. Andrews,	100	47	0	0	70											0	350
Plainfield,																		
Port Chester,	Rev. E. Bonfils,	113	56	1	62	24	25								8	33	0	2,500
Portland,	J. A. Wilcox,	65	35	0	7	42						4			7	11	153	3,465
Port Leyden,	G. H. Holcomb,	111	88	8	25	54	17	13	13	19	4	13		2	34	115	0	850
Poughkeepsie,	John Donald,	244	131	7	258	117	188	87	83	64	76	25		52	530	1,105	0	2,675
Prattham,																		
Prospect,																		
Pulaski,	Rev. A. S. Emmons	110	70	10	75	40	8	3	3	10	6	3		5	17	55	0	2,119
Randolph,	Mrs. B. F. Congdon	135	90	6	0		22			10						32	0	
Raymondville,																		
Reed's Corners,	Ira E. Lacey,	87	49	0	7	25									7	7	0	538
Remsen,										10						10	0	620
Rensselaer Falls,	J. J. Doty,	150	81	1	7	47	10	2	6	11	2	4		1	7	43	0	710
Richford,	D. P. Witter,	279	80	19		50	18		11	36	12					77	0	814
Richmond Hill,	D. J. Torrens,	202	120	0	0	58	20	10	9	17		9			38	103	0	
Richville,	W. P. Hendrick,	121	70	5	5	48	5	6	4	4	5	13		3	7	47	0	485
" *Welsh*,	Griffith Davies,	27	18				6			6					34	46	0	400
Riga,	N. J. Frost,	40	25	1	0	40									7	7	0	685
Riverhead,	James H. Tuthill,	150	100	2	92	65	113	8	39	60	35				26	281	0	
Rochester, Plym.	Wm. R. Seward,	120	100	0	0	0												
" South,	V. A. Wickens,	269	191	9	29	46	10			87	8	8			40	153	0	3,465
Rockaway Beach,	C. Crabbe,	245	118	4	18	40	11		9	19				7	9	55	0	1,108
Rock Glen,																		
Rodman,	E. J. Ryder,	80	55	0	49	42	42			45		10			46	143	0	857
Rome,	Robert Griffiths,	54	26	3			7			21					22	50	0	321
Roscoe,	Mrs. J. F. Hardie,	145	68	30	4	108	16			13					21	50	0	1,110
Rushville,	Henry Fisher,	108	56	4	0	31		5		6						11	20	1,100
Rutland,	Miss M. L. Smith,	116	35	4	5	50				15		4				19	58	629
Salamanca,	A. W. Ferrin,	225	154	5	0	75	14		13	6		9		9		51	0	
Sand Bank,	C. W. Fifield,	50	20				55				50				200	305	0	50
Sandy Creek,	Mrs. D. E. Ainsworth	95	42			25												
Saratoga Springs,	Geo. H. Swift,	121	70	1		50	84	40	37	122	20	16			38	357	0	1,900
Saugerties,	E. M. Wilbur,	164	100	3		52	11		6	5	6	10				38	0	1,652
Sayville,	C. N. Aldrich,	172	140		84	56	34		18	17	11				1	81	0	1,311
Schenectady,	C. H. Greene,	250	124	39	18	128			100						94	194	0	3,688
Schroon Lake,	John H. Pitkin,	58	28						1	6						7	0	119
Seneca Falls,	Charles Babcock,	115	92	6	10	132	10		15	20					30	75	0	1,400
Sherburne,	Dea. W. H. Miller,	150	90	2	124	45	643	49	65	762	597	40		172	312	2,640	0	1,873
Sidney,	C. R. Cosgrove,	161	107	30	7	56	14		8	13	10					45	0	1,400
Siloam,	Mrs. M. M. Jones,	46	30				19			23						42	0	242
Sinclairville,	Jesse Young,	33	18	6	0	6				14						14	0	340

CHURCHES.		CLERKS.	MINISTERS.			MEMBERS.				ADMITTED.			REMOVED.				BAPT.		FAM
City or Town.	Org.	Name.	Name.	Ord.	C'd.	Ma.	Fe.	To.	Ab.	C.	L.	To.	Di.	L.	Dc.	To.	Ad.	Inf.	
Smyrna,	1824	Mott C. Dixon,	Burnett T. Stafford, *p.*	'80	'92	72	116	188	60	3	2	5	7	6	1	14	2	0	75
South Granville,	1790	George W. Lee,	Walter Stanley Post, *p.*	'93	'93	19	45	64	4	9	0	9	5	0	0	5	7	0	45
South Hartford,	1805	Charles Ingalls,	Robert C. Lansing, *p.*	'63	'94	35	61	96	15	0	0	0	1	3	0	4	0	0	
Spencerport,	1850	Mary L Merz,	Edward B. Furbish, *p. c.*	'62	'90	60	142	202	44	5	3	8	5	1	0	6	4	1	100
Steuben,	1804	W. H. Williams,																	
Strykersville,	1834	R. B. Skillings,	Robert B. Skillings, *p.*	'91	'90	2	9	11	4	0	0	0	1	1	0	2	0	0	15
Summer Hill,	1827	Geo. H. Allen,				19	39	58	11	0	0	0	0	0	0	0	0	0	40
Syracuse, Plymouth,	1853	Rev. G. A. Miller,	Edward N. Packard, *p. c.*	'70	'87	178	384	562	68	30	24	54	9	17	0	26	2	19	250
" Danforth,	1884	J. E. K. Low,	Herbert A. Manchester, *p.c.*	'90	'90	43	117	160	12	4	10	14	3	9	0	12	4	2	190
" Good Will,	1884	C. E. Dean,	Henry N. Kinney, *p.*	'82	'93	86	194	280	14	15	8	23	6	26	21	53	12	6	200
" Geddes,	1886	A. R. Gillis,	Fred L. Luce, *p. c.*	'87	'93	42	82	124	15	8	2	10	1	4	0	5	1	5	95
" South Ave.,	1893	Geo. M. Horton,	Oliver C. Crawford, *p. c.*	'93	'93	9	22	31											25
Tallman,	1874	Dea. H. B. Cole,	John J. Bond, *p.*	'75	'91	31	45	76	3	11	0	11	0	0	0	0	6	4	40
Ticonderoga,	1809	D. M. Arnold,	Emory L. Evans, *p.*	'93	'93	34	77	111	10	2	7	9	2	5	0	7	2	0	80
Trenton,	1854	Richard J. Jones,				5	12	17	2	2	2	4	0	0	0	0	1	0	7
Triangle,	1819	Gerrit S. Morse,																	
Union Centre,	1841	O. L. Ketchum,	Abel S. Wood, *p.*	'67	'92	26	43	69	2	11	4	15	1	1	0	2	10	0	60
Union Valley,	1845	Mrs. R. Brooks,	David B. Gordon, *p.*	'69	'94	8	7	15	4	3	0	3	0	0	0	0	1	0	22
Utica, Bethesda,	1802	Ed. H. Jones,	Rhys G. Jones, *p.*	'51	'83	83	155	238	7	2	9	11	10	19	7	36	0	7	80
" Plymouth,	1883	John D. Griffith,	Moses E. Dunham, *p.*	'59	'89	88	170	258	25	6	20	26	3	11	7	21	2	0	100
Volney,	1812																		
Wadham's Mills,	1813	S. H. Hodgkins,	Samuel Lewis, *p.*	'92	'93	22	44	66	8	1	4	5	3	0	3	6	0	0	35
Wading River,	1785																		
Walton,	1793	Wm. T. Moore,	Granville W. Nims, *p. c.*	'77	'81	196	332	528	40	19	20	39	8	6	0	14	12	8	250
Wantagh,	1889	Geo. H. Northup,	[George N. Hertzog, *Lic.*]		'93	13	18	31	3	2	1	3	0	25	0	25			
Warsaw,	1840	C. H. Bradley,	William A. Hobbs, *p.*	'81	'89	142	249	391	47	12	5	17	5	7	0	12	9	4	325
Washington Mills,	1890	Wm. H. Davies,	John W. Whitfield, *p.*	'59	'89	18	46	64	3	19	0	19	0	0	0	0	12	0	37
Watertown,	1887	Eugene H. Green,	Jesse Bailey, *p. c.*	'92	'92	39	64	103	6	6	0	6	1	10	0	11	1	4	100
Waterville,	1852	Rees Pugh,	Richard M. Jones, *p.*	'89	'94	45	53	98		0	7	7	2	10	0	12			60
Wellsville,	1856	Miss M. F. Lewis,	Edward A. Leeper, *p.*	'78	'92	89	171	260	60	17	4	21	4	3	1	8	11	4	130
West Bloomfield,	1799	Mrs. G. B. Ayers,	Mrs. Annis F. Eastman, *p.*	'90	'92	60	117	177	41	1	3	4	1	5	0	6	0	1	98
West Brook,	1857	Miss B.E.Lindsley	Ferdinand W. Dickinson, *p.*	'68	'88	11	18	29	4	0	0	0	2	1	0	3	0	0	35
West Groton,	1817	Nelson Stevens,	John Cunningham, *p.*	'48	'77	65	110	175	20	12	1	13	0	0	0	0	8	0	50
Westmoreland,	1792	Dea. James Bell,	William C. Jones, *p.*	'84	'92	39	86	125	25	6	1	7	2	0	0	2	4	4	94
West Newark,	1823	Harry J. Brink,	Samuel F. Emery, *p.*	'91	'91	16	24	40	4	0	1	1	1	1	0	2	0	1	18
West Winfield,	1799	Frank L. Brace,	Enoch H. Burt, *p.*	'86	'89	57	79	136	10	3	0	3	4	3	0	7	2	0	75
Willsborough,	1833	Rev. J. J. Wolf,	[Joshua J. Wolf, *Pres.*]	'85	'91	14	51	65	3	1	1	2	1	1	0	2	1	0	60
Wilmington,	1834	William Bell,	Dana Fish, *p.*	'88	'86	17	18	35	9	0	0	0	1	0	0	1	1	0	40
Winthrop,	1807	Dea. A. T. Watson,	Frederick Hassold, *p. c.*	'93	'93	54	90	144	30	1	0	1	4	10	1	15	0	0	
Woodhaven,	1863	Hobart W. Geyer,	Frank I. Wheat,	'90	'94	73	141	214		8	5	13	5	14	1	20	2	7	150
Woodville,	1836	J. F. Converse.	Herbert A. Mosser, *p.*	'92	'93	19	22	41	11	0	1	1	1	4	0	5	0	0	75

CHURCHES.	SUNDAY SCHOOL.					Y. P. S. C. E.	BENEVOLENCE.										Legacies.	Home Exp.
Place.	Superintendent.	Mem.	Av.	Ad. to Ch.	Benv. Cont.	Members.	Foreign.	Ed'n.	Ch. B'd'g.	Home M.	A. M. A.	S. S.	New West.	Min. Aid.	Other.	TOTAL.		
Smyrna,	C. E. Ferris,	160	80	3	0	35	125	20	25	65	13	29		10	25	312	0	1,000
South Granville,	Irving W. Adams,	80	60	7	2	35						2				2	100	330
South Hartford,	D. McClarty,	75	42			20												
Spencerport,	J. B. Castle,	221	118	5	100	126	64	19	3	46	10	23		6	172	343	0	1,992
Steuben,																		
Strykersville,	Edw. Wirkman,	15		0	0	0											0	150
Summer Hill,	Chas. Bingham,	70	46			40				5		7				12	0	274
Syracuse, Plym.,	William Spalding,				53	78	270	40	6	357	46	10			325	1,054	0	7,819
" Danforth,	Rev. H. A. Manchester	300	204	2	39	45	35			122	18	16			50	241	0	3,000
" Good Will,	Geo. A. Mosher,	388	212	10	97	100	63					8			85	156	555	4,208
" Geddes,	W. H. Scott,	160	128	6	33	60	103	5		42	41				2	193	0	1,793
" South Ave.	E. W. Van Wagenen,	200															0	60
Tallman,	J. H. Tallman,	70	45	9	5		1		27	25		5				58	0	763
Ticonderoga,	Arthur T. Cutts,	113	75	2	13	42	40			104		13			7	164	0	1,029
Trenton,																		
Triangle,																		
Union Centre,	L. H. Ketchum,	80	54	14		35											0	800
Union Valley,	F. B. Gilbert,	125	65	0	5						5					5	0	150
Utica, Bethesda,	W. W. George,	120	54	2		33	45				20					65	0	1,000
" Plymouth,	Geo. W. Griffith,	300	217	4	0	83	57		4	23	3				75	162	0	2,700
Volney,																		
Wadham's Mills	S. H. Hodgkins,	98	60														0	530
Wading River,																		
Walton,	C. McAllister,	436	259	25	243	0	146	36	34	185	70	30			39	540	0	1,963
Wantagh,	J. T. Seymour,	76	35															
Warsaw,	Wm. A. Walker,	290	181	11	0	131	176	7	32	377	26	21			179	818	0	2,420
Washing'n Mills,	Wm. H. Davies,	135	100	19	0	40				10						10	0	350
Watertown,	Milton R. Klock,	141	82	2		33				11						11	0	850
Waterville,																		
Wellsville,	W. J. Hoyt,	230	110	7	21	83	58	18	25	56	35	11		9	56	268	0	4,063
West Bloomfield,	Elon G. Shepard,	183	92	0	25	50	72		27	126	32			5	25	287	45	1,269
West Brook,	Frank Schreher,	50	23	0	4	31	5			8	5				3	21	60	270
West Groton,	H. J. Stevens,	112	65	11		60	46			15	32	10			25	128	0	1,000
Westmoreland,	Dea. James Bell,	120	57	5	15	39	20			15	6			3		44	0	890
West Newark,	Mrs. H. H. Richardson	48	24	1			7	5	3	16	5			3		39	0	299
West Winfield,	Frank L. Brace,	187	100	0	27	35	79	11	6	15	20	10			3	144	0	1,500
Willsborough,	Geo. A. Rowley,	75	35			35				20					8	28	4,500	750
Wilmington,	Mrs. Fannie Bell,	61	32	1		20				16		8				24	0	200
Winthrop,	C. W. Tambling,	95	60	0	0	44												
Woodhaven,	John Eckert,	289	190	4	25	30									350	350	0	2,325
Woodville,	Rev. H. A. Mosser,	162	70	0	0	38				8						8	0	

SUMMARY on page 299.

NORTH CAROLINA.

CHURCHES.		CLERKS.	MINISTERS.			MEMBERS.				ADMITTED.			REMOVED.				BAPT.		FAM
City or Town.	Org.	Name.	Name.	Ord.	C'd.	Ma.	Fe.	To.	Ab.	C.	L.	To.	Di.	L.	Dc.	To.	Ad.	Inf.	
Beaufort,	1870	Albert H. Parker,	James L. Cole, *p.*	'89	'93	35	64	99	17	20	1	21	2	3	0	5	0	5	35
Cannonville, **Concord,**	1890																		
Carter's Mills,	1893	Mrs. J. Saunders,	[B. H. Saunders, *Lic.*]		'93	6	10	16	0	3	13	16	0	0	0	0	4	1	4
Cedar Cliff, **Nicholson's,**	1885	Dea. W. R. Hall,	Anthony Peden, *p.*	'91	'90	8	19	27	7	4	0	4	0	0	0	0	0	5	14
Chapel Hill,	1885					7	5	12	1	0	0	0	1	0	0	1	0	0	
Charlotte,	1889	Shirley P. Pope,	G. Stanley Pope, *p.*	'72	'93	9	11	20	4	1	4	5	0	4	5	9	1	0	10
Dry Creek,	1885	Mrs. K. T. Green,	Caleb C. Collins, *p.*	'90	'90	16	14	30	7	2	2	4	0	0	0	0	2	2	16
Dudley,	1870	Dea. S. Jacobs,	John W. Freeman, *p.*	'87	'89	36	72	108	15	14	0	14	2	0	0	2	1	1	18
Dunn's Creek, **Brevard,**	1891																		
Ellenboro',	1879																		
Golden Valley, **Gamble's Store**	'79					5	7	12											
Green River,	1892	Mrs. Anna Park,																	
Hamilton Cross Roads, *a*	1890		Reuben R. Brookshier, *p.*	'52	'91	8	11	19	0	13	0	13	1	2	1	4	3	5	35
Henrietta,	1879	Seth Hambrick,	Lemuel C. White, *p.*	'65	'79	4	8	12	0	0	0	0	0	0	0	0	0	0	12
High Point,	1890	Mrs. M. A. Williams	Zachariah Simmons, *p.*	'85	'89	7	8	15	3	0	0	0	2	0	0	2	0	0	13
McLeansville, 1st,	1871	J. Tilman Brown,	George S. Smith, *p.*	'76	'93	68	89	157	53	32	8	40	4	3	0	7	24	0	55
" 2d,	1883	Henry Wharton,	George S. Smith, *p.*	'76	'93	31	45	76	0	32	0	32	0	0	0	0	29	2	25
McLurd's Chapel, *b*	1880	Joseph Costner,	Lemuel C. White, *p.*	'65	'79	11	26	37	1	7	0	7	0	0	0	0	1	1	10
Malee,	1893	Thomas P. Wade,	[Solomon A. Stanford, *Lic.*]		'93	9	12	21	0	0	21	21	0	0	0	0	0	0	6
Melville, **Swepsonville,**	1885	Mrs. P. Summers,	Anthony Peden, *p.*	'91	'90	12	22	34	4	0	1	1	1	0	0	1	1	0	10
Moorehead, **Harrisburg,**	1890	A. A. Holland,	Lemuel C. White, *p.*	'65	'93	8	18	26	0	0	0	0	0	1	7	8	0	0	12
Mountain Island,	1887					20	32	52											
Nalls,	1885	Dea. Dock Kron,	Caleb C. Collins, *p.*	'90	'90	12	13	25	9	0	0	0	2	0	0	2	0	0	12
Oaks,	1882	Miss E. W. Douglass,	Anthony Peden, *p.*	'91	'90	29	34	63	13	0	0	0	0	1	0	1	0	2	20
Pekin,	1881	Mrs. John Harris,	Caleb C. Collins, *p.*	'90	'90	33	27	60	8	3	0	3	0	1	0	1	2	0	13
Prim Grove, **Martindale,**	1883	John P. Hanagen,	Lemuel C. White, *p.*	'65	'87	21	23	44	4	1	0	1	0	0	4	4	1	3	
Raleigh,	1874	Miss Mary P. Love,	Asher W. Curtis, *p.*	'68	'89	20	57	77	17	2	3	5	2	6	42	50	2	0	33
Salem Church,	1885	Miss Hattie Kerns,	Zachariah Simmons, *p.*	'85	'85	11	26	37	2	0	0	0	0	0	0	0	0	0	13
Strieby,	1879	Miss L. McLeod,	Zachariah Simmons, *p.*	'85	'85	9	30	39	6	6	0	6	2	0	0	2	2	0	20
Troy,	1881	Mrs. J. Hilton,	Caleb C. Collins, *p.*	'90	'90	8	20	28	5	2	0	2	0	0	5	5	0	0	16
Tryon,	1891	Miss M. A. Whitney,	Alpheus Winter,	'63	'94	7	13	20	2	0	5	5	0	6	0	6	0	0	10
Whittier,	1892	Mrs. O. A. Humphrey,	Robert Humphrey, *p.*	'83	'93	34	30	64	0	33	13	46	0	0	0	0	25	0	30
Wilmington,	1870	G. A. Woodward,	Frank W. Sims, *p.*	'91	'91	44	77	121	0	8	3	11	6	1	1	8	2	9	57
			Total:			570	881	1451	178	183	74	257	25	28	65	118	100	36	499

a **Columbus.** *b* **Knob Creek.**

SUNDAY SCHOOLS AND BENEVOLENCE.

CHURCHES.	SUNDAY SCHOOL.					Y.P.S.C.E.	BENEVOLENCE.											
Place.	Superintendent.	Mem.	Av.	Ad. to Ch.	Benv. Cont.	Members.	Foreign.	Ed'n.	Ch. B'd'g.	Home M.	A. M. A.	S. S.	New West.	Min. Aid.	Other.	TOTAL.	Legacies.	Home Exp.
Beaufort,	Obadiah Hawkins,	60	25	5	$ 1	40	$ 0	$ 0	$ 0	$ 0	$ 0	$ 1	$ 0	$ 0	$ 0	$1	$ 0	$42
Cannonville,																		
Carter's Mills,	B. H. Saunders,	30	20	3	0	25	0	0	0	0	0	0	0	0	0	0	0	210
Cedar Cliff,	Dea. W. R. Hall,	53	27	4	2	23	0	0	0	0	2	0	0	0	0	2	0	43
Chapel Hill,		29					0	0	0	0	0	0	0	0	0	0	0	0
Charlotte,	Rev. G. S. Pope,	60	45	1	0	0	0	0	0	5	0	0	0	0	0	5	0	50
Dry Creek,	John Tyson,	30	25	2	0	21	0	0	0	0	0	0	0	0	0	0	0	27
Dudley,	William Aldridge,	94	56	11	2	30	0	0	0	0	0	2	0	0	0	2	0	40
Dunn's Creek,																		
Ellenboro',																		
Golden Valley,																		
Green River,																		
Hamilton C. R.,	George Park,	103	93	21	0	0	0	0	0	4	0	0	0	0	45	49	0	10
Henrietta,							0	0	0	0	0	0	0	0	0	0	0	0
High Point,	Alson Gray,	50	30	0	2	10	0	0	0	0	0	2	0	0	0	2	0	0
McLeansville, 1st	Allen Roan,	125	80	20	0	75	0	0	0	0	27	0	0	0	3	30	0	68
" 2d,	Henry Wharton,	75	50	27	0	20	0	0	0	0	7	0	0	0	5	12	0	26
McLurd's Chap.,							0	0	0	0	0	0	0	0	0	0	0	12
Malec,	Dea. W. Wade,	21	13	0	0	0	0	0	0	0	0	0	0	0	0	0	0	4
Melville,	Dea. R. Summers,	41	30	1	0	16	0	0	0	0	1	0	0	0	12	13	0	
Moorehead,							0	0	0	0	0	0	0	0	0	0	0	16
Mountain Island,																		
Nalls,	Dea Dock Kron,	25	20	0	0	0	0	0	0	0	0	0	0	0	0	0	0	14
Oaks,	Mrs. E.W. Douglass,	90	70	0	5	40	0	0	0	0	10	5	0	0	0	15	0	
Pekin,	C. B. Green,	45	30	3	0	0	0	0	0	0	0	0	0	0	0	0	0	12
Prim Grove,	J.B.Christenburg,	50	30	0	0	0	0	0	0	0	0	0	0	0	0	0	0	15
Raleigh,	John Branch,	150	95	0	5	95	15	0	0	0	8	5	0	0	2	30	0	225
Salem Church,	John Davis,	60	38	0	0	57	0	0	0	0	0	1	0	0	0	1	0	47
Strieby,	Mrs.T. S. McLeod,	41	20	4	0	25	0	0	0	0	1	1	0	0	0	2	0	16
Troy,	M. N. McRae,	70	54	0	0	25	3	0	0	0	0	0	0	0	0	3	0	17
Tryon,	O. S. Missildine,	80	45	0	20	23	3	0	0	4	7	0	0	0	0	14	0	147
Whittier,	Mrs. J. J. Gibbs,	60	50	25	0	0	0	0	0	0	2	0	0	0	0	2	0	
Wilmington,	Rev. F. W. Sims,	160	99	6	0	85	0	0	0	0	11	0	0	0	0	11	0	160
	Total:	1,721	1,125	133	37	610	21	0	0	13	76	17	0	0	67	194	0	1,201

Churches: *Added*, — Carter's Mills; Henrietta; Malec. Gain of Members, 235; in Sunday schools, 277; in benevolent contributions, $18; decrease in home expenditures, $618. ORGANIZATIONS: The GENERAL ASSOCIATION OF NORTH CAROLINA; also The Golden Valley and Piedmont Conferences.

NORTH DAKOTA.

CHURCHES.		CLERKS.	MINISTERS.			MEMBERS.				ADMITTED.			REMOVED.				BAPT.		FAM
City or Town.	Org.	Name.	Name.	Ord.	C'd.	Ma.	Fe.	To.	Ab.	C.	L.	To.	Di.	L.	Dc.	To.	Ad.	Inf.	
Amenia,	1886	H. F. Chaffee,	James J. Davy, *p.*	'87	'93	11	15	26	9		4	4		2		2		1	40
Argusville,	1890	Dea. Warren Tufts,	Matthew J. Totten, *p.*	'67	'93	1	3	4							3	3			7
Ashtabula,	1889																		
Buxton,	1889	Mrs. G. L. O'Neale,	Charles H. Phillips, *p.*	'85	'85	6	16	22	6	6	2	8					1	7	15
Caledonia,	1886	Mrs. S. G. Cleveland,	William Griffith, *p.*	'79	'93	14	29	43	7	7	2	9	1	5	1	7	4		35
Cando,	1887	Mrs. C. E. Hunter,	[Philetus J. Reeves, *Meth.*]		'93	14	34	48	10					3		3		1	45
Carrington,	1883	Miss L. Wyard,	Wm. H. Gimblett, *p. c.*	'91	'91	24	45	69	10	8	3	11	1	5		6	1		45
Cathay,	1893	Mark L. Peck,	Herbert E. Compton, *p.*	'92	'92	3	2	5	2		5	5							20
Cayuga,	1893	H. A. Steen,	[Laurance J. Williamson, *Lic.*]		'93	9	13	22	1	17	3	20					3	3	20
Cooperstown,	1884	Mrs. L. N. Brown,	Oliver P. Champlin, *p.*	'70	'93	3	14	17	2	1	3	4	2	1	1	4			20
Cummings,	1885	Mrs. S. W. Wheelon	Charles H. Phillips, *p.*	'85	'85	10	12	22	8	1		1		1	1	2	1	3	30
Dawson,	1883	Harvey Kepler,	Thomas W. Thurston, *p.*	'51	'90	10	15	25	4	3		3		1	4	5	2	1	30
Dexter, **Lidgerwood,**	1890	H. P. Mix,				5	5	10		1		1					1	1	10
Dickinson,	1883	M. L. Ayres,	John Orchard, *p. c.*	'92	'92	9	41	50	16	4	5	9			2	2		4	52
Dwight,	1886	Mrs. M. E. Wakefield,	George S. Bascom, *p.*	'70	'92	11	17	28	1	3		3		3		3	2		32
Eckelson,	1883	Mrs. J. N. Wright,	Nath'l W. Hankemeyer, *p.*	'91	'93	4	9	13	3		1	1		1		1			15
Edmunds,	1889	Mrs. H. E. Sunde,	[Arthur G. Young, *Lic.*]		'93														10
Eldridge,	1885	Alfred Lawrence,	James D. Whitelaw, *p.*	'87	'91	5	4	9	2		4	4							20
Fargo, 1st,	1881	F. W. Pearson,	Vernon N. Yergin, *p. c.*	'81	'89	84	101	185	30	26	19	45	2	18		20	14	6	120
" Plymouth,	1885	F. H. Spotts,	Arthur H. Tebbets, *p.*	'74	'92	19	33	52	8	9	8	17		3	4	7	3	4	50
Fessenden,	1893	E. P. Williams,	[Milton King, *Lic.*]		'93	2	4	6		1	5	6							10
Forman,	1889	F. H. Purdy,	John E. Jones, *p.*	'79	'93	7	6	13							2	2			12
Fort Abercrombie,	1885	G. W. Robinson,	Eben E. Saunders, *p.*	'93	'93	5	5	10		1	3	4		4		4		1	24
Fort Berthold,	1885	E. C. Hopkins,	Charles L. Hall, *p.*	'76	'76	23	40	63		25	2	27	5			5	25	6	50
Fort Yates,	1889	Rev. G. W. Reed,	George W. Reed, *p.*	'87	'89	91	86	177		51	6	57	5			5	41	30	300
Gardner,	1890	Miss A. J. Hunter,	William Edwards, *p.*	'82	'93	3	6	9	1	2	1	3							25
" Rose Valley,	1887	Dea. S. Denison,	William Edwards, *p.*	'82	'93	14	14	28		6	2	8		6	2	8			30
Gladstone,	1883	Mrs. A. F. Cryne,	[Arthur J. Baldwin, *Lic.*]		'93	1	7	8	2										6
Glen Ullin,	1884	Roy P. Hubbard,				10	17	27	7	4		4		2		2	3		30
Grafton, **Mooreton,**	1893	Peter McDougall,	George S. Bascom, *p.*	'70	'93	7	7	14		9	5	14					3	2	8
Grand Forks, Plymouth,	1882	George A. Black,	Luther E. Brown, *p.*	'85	'92	41	62	103	29	18	12	30		10		10	4		70
Hankinson,	1887	William Ranger,	David T. Jenkins, *p.*	'84	'92	9	13	22										4	24
Harlem,	1886	Homer B. Mills,	John E. Jones, *p.*	'79	'93	4	4	8	2										12
Harvey,	1893	Frank Burton,	[Milton King,]		'93	5	10	15		4	11	15					1	2	15.
Harwood,	1882	Mrs. F. A. Carnine,	Matthew J. Totten, *p.*	'67	'92	5	16	21					1		5	6			20
Hillsboro,	1891	O. P. Clark,	Hiram B. Harrison,	'91	'94	11	27	38	3	7	12	19		2	1	3	3	1	35
Hope,	1882	Mrs. J A. VanDusen	William Gillespie, *p.*	'91	'92	12	17	29	2	2	3	5	1	2		3		4	25
Inkster,	1885	D. C. Coe,	Albert E. Evison, *p.*	'91	'94	18	22	40	9	5		5		11	8	19			40
Jamestown,	1889	Dea. Frank Ingalls,	James D. Whitelaw, *p.*	'87	'91	25	47	72	13	5	2	7	2	2		4	5	6	60
Kulm, Eigenfeld,	1888	John Schmeerer,	Henry Baumann, *p. c.*	'92	'92	5	7	12		11	6	17	1	4		5		4	14
" Gnadenfeld,	1888	John Mirch,	Henry Baumann, *p. c.*	'92	'92	9	13	22		5		5						4	12
" St. John,	1888	Gottlieb Müller,	Henry Baumann, *p. c.*	'92	'92	18	20	38		3		3	3			3		10	19

SUNDAY SCHOOLS AND BENEVOLENCE.

CHURCHES.	SUNDAY SCHOOL.					Y. P. S. C. E.	BENEVOLENCE.										Legacies.	Home Exp.
Place.	Superintendent.	Mem.	Av.	Ad. to Ch.	Benv. Cont.	Members.	Foreign.	Ed'n.	Ch. B'd'g.	Home M.	A. M. A.	S. S	New West.	Min. Aid.	Other.	TOTAL.		
Amenia,	Charles Isle,	70	37		$		$	$	$	$10	$	$17	$	$	$20	$47	$0	$850
Argusville,	Mrs. A. Slingsby,	20	14							2		6				8	0	25
Ashtabula,																		
Buxton,	P. J. Beltz,	41	22	5	6	21	18		14	26		6				64	0	425
Caledonia,	Emma Beaver,	75	36	4	8	45	5			25		9				39	0	562
Cando,	Mrs. B. Hartley,	49	27		7	20	2			18		8				28	0	535
Carrington,	A. D. Parker,	60	38		12	20				31		12				43	0	470
Cathay,	S. B. Wetmore,	35	20							2						2	0	60
Cayuga,	J. Devlin,	28	25														0	
Cooperstown,	Rev. O. P. Champlin,	50	33			25			9	20						29	0	700
Cummings,	John Baxter,	35	22	1	14	16	8	10	7	18	7	10			15	75	0	475
Dawson,	S. Marriage,	35	27						1	7		12				20	0	50
Dexter,	A. E. Otterburn,	25	17		2					10		2				12	0	50
Dickinson,	E. E. Cook,	191	115	3	12	68			3	15		12				30	0	1,300
Dwight,	Hon. J. Miller,	47	28	3	5	18	40	16	35	49	42	5	3			190	0	740
Eckelson,																		
Edmunds,	Mrs. J. L. Lieboldt,									3						3	0	
Eldridge,	L. E. Townsend,	30	20														0	65
Fargo, 1st,	A. B. Taylor,	140	84	12	4	52	35	275	75	103	58	8			197	751	0	3,706
" Plymouth,	F. H. Spotts,	100	65	3	11	40	3	35	3	49	1	5	1			97	0	600
Fessenden,	E. P. Williams,	30	20									2				2	0	40
Forman,	Simeon Mills,	60	40			22	15			9		17				41	0	150
Ft. Abercrombie,	F. A. Finch,	22	16			20			2	8						10	0	300
Fort Berthold,	C. L. Hall,	235	175		45		25		8	12	18	7			31	101	0	200
Fort Yates,		640	350	51							350				42	392	0	
Gardner,	D. W. Cross,	35	25		3				8	2	5	4				19	0	100
" Rose Valley,	Henry Burrows,	40	30	6							11	17				28	0	100
Gladstone,	Mrs. R. Lee,	20	15						6							6	0	50
Glen Ullin,	Mrs. M. J. Hubbard	50	35	3	8	30			3	3		8				14	0	200
Grafton,	Alex. McKinnon,	25	15	5		13				5		5				10	0	78
Grand Forks, P.,	J. E. Clifford,	97	73		12	40	10			25		7			28	70	0	1,600
Hankinson,	Wm. Ranger,	37	19							14						14	0	774
Harlem,	H. B. Mills,	35	25															
Harvey,	W. C. Heron,	25	17	3		20						5				5	0	425
Harwood,	Miss K. McMurchy	36	23			25	4			28	7	12				51	0	450
Hillsboro,	S. W. Shields,	50	32	2	3	25				25					60	85	0	1,050
Hope,	Chas. G. Boise,	73	30							29						29	0	505
Inkster,	Mrs. R. M. Archer,	60	45		5		5			10		8				23	0	400
Jamestown,	C. L. Judd,	87	57	2	4	15			3	21	3	5			100	132	0	850
Kulm, Eigenfeld,	C. Grüneich,	15	13				10			6						16	0	75
" Gnadenfeld,	John Mirch,	27	23				16			14						30	0	175
" St. John,	Daniel March,	30	25				10			10						20	0	800

Churches.		Clerks.	Ministers.			Members.				Admitted.			Removed.				Bapt.		Fam
City or Town.	Org.	Name.	Name.	Ord.	C'd.	Ma.	Fe.	To.	Ab.	C.	L.	To.	Di.	L.	Dc.	To.	Ad.	Inf.	
Kulm, St. Paul,	1889	L. Lilligmeier,	Henry Baumann, *p. c.*	'92	'92	8	10	18		9		9	5	2		7		7	18
Lisbon, Pioneer,	1885	O. G. Church,				1	1	2							3	3			1
Mayville,	1882	Mrs. J. Rosholt,	George Curtiss, *p. c.*	'65	'90	10	17	27	4					4		4			50
Melville,	1883	Miss G. Wiseman,	[Arthur G. Young, *Lic.*]		'93	5	5	10	2										10
Michigan City,	1883	Archibald Mingo,	Ulysses G. Rich, *p.*	'89	'94	16	14	30	14				2	1		3			12
New England City,	1887	Horace P. Smith,	[Aaron H. Keene, *Lic.*]		'93	2	4	6											6
New Rockford,	1884	Mrs. C. D. Cousins,	Amos A. Doyle, *p.*	'87	'93	7	17	24	3		2	2		1		1			30
Niagara,	1885	Mrs. C. H. Bobb,	Ulysses G. Rich, *p.*	'89	'94	6	11	17						2		2			19
Oberon,	1886	Miss J. Myers,	L. Adams Smith, *p.*	'53	'93	19	20	39	6	2	4	6		1		1	1		50
Odell, Clive,	1889	Mrs. C. P. North,	Nath'l W. Hankemeyer, *p.*	'91	'93	10	8	18											20
Ontario,	1889	G. Harrison,	Herbert E. Compton, *p.*	'92	'92	4	5	9	8									2	15
Oriska,	1882	Mrs. M. M. Carlton,				8	12	20	7				1			1			14
Orr,	1888	Mrs. J. A. Lyons,	Albert E. Evison, *p.*	'91	'94	1	5	6											5
Pingree,	1890	W. A. Bartholomew	[Arthur G. Young, *Lic.*]		'93	6	8	14	3	2	1	3					1		14
Portland,	1892	Mrs. M A. Wells,	[Donald G. Colp, *Lic.*]		'93	5	8	13		1	2	3							20
Rio,	1891	Mrs. N. E. Farnsworth,	[Arthur G. Young, *Lic.*]		'93	6	7	13			4	4							15
Rutland,	1893	D. J. Filbert,	John E. Jones, *p.*	'79	'93	8	10	18		7	11	18							15
Sanborn,	1882	J. H. Black,	Nath'l W. Hankemeyer, *p.*	'91	'93	12	26	38	5		3	3		4	2	6			26
Spiritwood,	1884	Arthur C. Treat,	James D. Whitelaw, *p.*	'87	'91	7	11	18											20
Sykeston,	1884	Wade O. Crane,	Herbert E. Compton, *p. c.*	'92	'91	16	19	35	11	5	3	8		5		5	4	2	45
Tappan,	1883	Mrs. W. H. Hubbell,				8	7	15	2	3		3			1	1	3		16
Valley City,	1881	G. K. Andrus,				18	35	53	8	18	2	20		3	6	9			65
" Getchell,	1889	Simeon Getchell,				2	10	12		3		3		5		5	5	4	13
Wahpeton,	1881	W. E. Howry,	George B. Barnes,	'68	'94	36	52	88	26	2	1	3		1	13	14			100
Wells, Hoffnungs,	1890	G. F. Schlechter,				11	13	24											
" Einheits,	1890					8	10	18											
Williston,	1889	Mrs. R. Snyder,	William J. Isaacs, *p. c.*	'93	'92	6	8	14		3	3	6		1		1			30
Wyndmere,	1889	Mrs. O. S. Hanson,				2	3	5	1										10

Changes from last *Year-Book's* list of churches: *Added*, — Cathay; Cayuga; Fessenden; Grafton; Harvey; Kulm, Eigenfeld; Rutland. *Omitted*, — Poplar Grove. *Names changed*, — Edgeley and Gnadenfeld to Kulm.

Churches: 10 with pastors installed by council; 37 with pastors otherwise inducted; 23 vacant (including 13 supplied by licentiates or ministers of other denominations). Total, 70.

Ministers: 7 pastors installed by council; 23 pastors otherwise inducted; 10 others. Total, 40.

Church Members: 815 males; 1,214 females. Total, 2,029, including 287 absent. Gain, 263.

Additions: 300 by confession; 165 by letter. Total, 465.

Removals: 32 by death; 116 by dismissal; 59 by discipline. Total, 207.

Baptisms: 141 adult; 120 infant.

In Sabbath Schools: Members, 4,003. Gain, 498; average, 2,625; joined the church, 121; benevolence, $256.

Young People's Societies: Number, 32; 873 members.

Families: 67 churches reporting (48 last year), 2,096. Gain, 411.

Benevolent Contributions: 62 churches reporting (52 last year), Foreign, $250; Education, $475; Church Building, $303; Home, $943; A. M. A., $511; Sunday School, $327; New West, $4; Ministerial Aid, $; Other, $634; Total, $3,447. Increase, $469.

Home Expenditures: 56 churches reporting (42 last year), $25,565. Decrease, $861.

Organization: Three Conferences, viz., Fargo, Jamestown, and Wahpeton, uniting in the General Congregational Association of North Dakota.

Churches.	Sunday School.					Y.P.S. C.E.	Benevolence.											
Place.	Superintendent.	Mem.	Av.	Ad. to Ch.	Benv. Cont.	Members.	Foreign.	Ed'n.	Ch. B'd'g.	Home M.	A. M. A.	S. S.	New West.	Min. Aid.	Other.	Total.	Legacies.	Home Exp.
Kulm, St. Paul,	L. Lilligmeier,	28	23				11			13						24	0	88
Lisbon, Pioneer,	O. G. Church,	10	8		4		6			6	6	2				20	0	
Mayville,	J. P. Haber,	120	70		18	30	22	125	30	82		18			85	362	0	1,635
Melville,	Rev. A. G. Young,	30	20									6				6	0	25
Michigan City,	A. Mingo,	24	12		10					35		5				40	0	265
N. England City,	H. P. Smith,	25	20														0	50
New Rockford.	T. H. Cousins,	34	23			27				33		4				37	0	700
Niagara,	Mrs. J. W. Nason,	40	30									7				7	0	275
Oberon,	H. C. Whitcomb,	41	27	1	6	16			8	15	3	7				33	0	300
Odell, Clive,	Miss L. North,	65	45			15				4		2				6	0	75
Ontario,	Mrs. C. P. White,	25	20		4							4				4	0	10
Oriska,	D. Carlton,	52	35		10							5			5	10	0	120
Orr,	Mrs. J. A. Lyons,	30	25							5						5	0	
Pingree,	F. W. Warner,	30	20	2		21				13		2				15	0	
Portland,	H. H. McNair,	74	35	1	5	25				11		6			5	22	0	550
Rio,	N. E. Farnsworth,	25	15														0	50
Rutland,	Mrs. A. H. Stewart,	35	28			23						11				11	0	
Sanborn,	J. F. Jaberg,	45	37			13			3	11		12				26	0	500
Spiritwood,	Virgil L. Craig,	40	30							4						4	0	100
Sykeston,	H. J. Miner,	45	30	5		24	5			27		9			40	81	0	432
Tappan,	G. M. Mahin,	50	28	3				10	2	4		3				19	0	170
Valley City,	Mrs. M. G. Cushing,	140	90		20	75			75	28		3				106	0	50
" Getchell,	P. Longfellow,	25	20	3		12			4							4	0	
Wahpeton,	W. E. Howry,	120	81	1	15	37		4		42		5			6	57	0	870
Wells, Hoffn'ngs									4							4	0	
" Einheits,																		
Williston,	Wm. J. Isaacs,	55	35	2	3	20						4				4	0	365
Wyndmere,	Mrs. F. A. Thompson,	25	25							1		3				4	0	

NEW YORK SUMMARY.

Changes from last *Year-Book's* list of churches: *Added*, — Syracuse, South Ave. *Omitted*, — Brooklyn, Union (consolidated with Beecher Memorial); Penymynydd. *Name changed*, — New York, Morrisania to Forest Ave.; Suspension Bridge to Niagara Falls.

Churches: 49 with pastors installed by council; 143 with pastors otherwise inducted; 91 vacant (including 23 supplied by licentiates or ministers of other denominations). Total, 283.

Ministers: 50 pastors installed by council; 129 pastors otherwise inducted; 113 others. Total, 292.

Church Members: 15,361 males; 30,837 females. Total, 46,198, including 4,323 absent. Gain, 646.

Additions: 2,225 by confession; 1,532 by letter. Total, 3,757.

Removals: 697 by death; 1,380 by dismissal; 631 by discipline. Total, 2,708.

Baptisms: 953 adult; 889 infant.

In Sabbath Schools: Members, 52,379. Loss, 3,127; average, 30,697; joined the church, 1,242; benevolence, $16,066.

Young People's Societies: Number, 189; 10,715 members.

Families: 217 churches reporting (211 last year), 22,464. Gain, 308.

Benevolent Contributions: 211 churches reporting (206 last year), Foreign, $37,862; Education, $2,445; Church Building, $7,847; Home, $49,831; A. M. A., $12,703; Sunday school, $11,681; New West, ; Ministerial Aid, $1,477; Other, $74,365. Total, $198,211. Decrease, $17,694.

Home Expenditures: 221 churches reporting (208 last year), $552,076. Decrease, $35,143.

Organization: Eleven Associations or Conferences of Churches and Ministers, united in the General Association.

OHIO.

CHURCHES.		CLERKS.	MINISTERS.			MEMBERS.				ADMITTED.			REMOVED.				BAPT.		FAM
City or Town.	Org.	Name.	Name.	Ord.	C'd.	Ma.	Fe.	To.	Ab.	C.	L.	To.	Di.	L.	Dc.	To.	Ad.	Inf.	
Akron, 1st,	1842	E. W. Stuart,	Thomas E. Monroe, *p.*	'50	'73	271	646	917	45	23	28	51	6	23	0	29	12	15	350
" West,	1888	O. W. Hale,	John L. Davies, *p.*	'75	'93	98	189	287	19	9	14	23	0	9	0	9	4	4	85
" Arlington st.,	1891	E. C. Wright,	Joseph H. Slaney, *p.*	'91	'93	11	20	31	0	0	3	3	0	0	0	0	2	3	25
" *Welsh*,	1893	Thomas Richards,				16	23	39	0	2	3	5	0	1	0	1	0	0	25
Alexandria,	1838	Newton Parker,				15	40	55	0	0	0	0	0	0	0	0	0	0	25
Alexis, **Toledo,**	1885	Lynde Kirtland,	George B. Brown, *p. c.*	'86	'85	13	27	40	3	2	0	2	1	0	0	1	0	1	25
Alliance, *Welsh*,	1867	W. A. Mathews,	Benjamin Harris, *p. c.*	'88	'92	54	59	113	0	26	13	39	2	15	0	17	4	2	60
Amherst,	1834	Mrs. Lyman Cole,	John F. Berry, *p.*	'91	'91	18	34	52	8	1	0	1	3	2	0	5	1	2	25
Andover,	1832	P. F. Marvin,	John H. Cooper, *p.*	'87	'92	42	82	124	24	3	1	4	3	4	1	8	1	0	120
Ashland,	1889	Dea. J. C. Sloan,	John M. Merrill, *p. c.*	'76	'89	42	88	130	5	5	1	6	4	1	0	5	2	1	92
Ashtabula, 1st,	1860	Dea. Henry Fassett,	S. Byron Hershey, *p.*	'74	'82	134	254	388	13	9	7	16	2	6	0	8	9	2	227
" 2d, **Harbor,**	1882	Mrs. H. W. Dorman,	William H. Blease, *p.*	'87	'93	57	81	138	26	10	5	15	2	5	10	17	2	2	85
" *Swedish*, **Sweden,**	1890	Carl F. Olsson,	Carl F. Olsson, *p.*	'93	'92	10	18	28	0	10	0	10	1	9	0	10	0	16	31
" *Finnish*, **Harbor,**	1891	K. Grav,	Frans Lehtinen, *p.*	'89	'89	6	14	20	0	4	0	4	1	2	0	3	0	7	25
Atwater,	1818	Geo. W. Weldy,	George Martin, *p.*	'82	'90	42	79	121	24	0	1	1	3	10	0	13	0	0	51
Aurora,	1809	Rollin L. Granger,				32	45	77	12	0	1	1	2	0	0	2	0	0	58
Austinburg,	1801	Miss V. A. Haight,	Maurice B. Morris, *p.*	'79	'87	58	112	170	21	2	4	6	1	11	2	14	2	0	150
Belden,	1834	Mrs. Rose Belden,	Roswell Chapin, *p.*	'74	'91	12	23	35	9	0	0	0	0	2	0	2	0	0	20
Bellevue,	1836	H. N. Donaldson,	Charles K. Swartz, *p. c.*	'92	'92	63	149	212	35	42	11	53	4	3	0	7	10	7	200
Belpre,	1827	R. B. Willison,	Allen J. Williamson, *p.*	'89	'92	34	86	120	30	12	0	12	0	4	4	8	8	0	40
Berea,	1855	W. K. Fracker,				95	132	227	0	6	4	10	4	11	0	15	2	0	100
Berlin Heights,	1823	Miss Eva C. Seeley,	George Hill, *p.*	'72	'93	18	59	77	6	0	9	9	2	4	0	6	0	0	95
Birmingham,	1838	Mrs. B. F. Mordoff,				2	12	14	8	0	0	0	0	3	0	3	0	0	14
Bluescreek, **Marysville,**	1889	Stanley Bown,	[William G. March, *Pres.*]		'94	30	38	68	11	0	0	0	0	5	1	6	0	0	26
Brecksville,	1816	Dea. J. H. Coates,	William C. Rogers, *p.*	'78	'92	44	97	141	20	11	5	16	3	2	0	5	6	2	75
Brighton,	1836	O. F. Goss,	Charles A. Ruddock, *p.*	'61	'92	13	14	27	3	0	1	1	1	5	0	6	0	0	19
Bristolville,	1817	Capt. C. P. Lyman,	Charles E. Knapp, *p.*	'88	'88	30	64	94	13	0	1	1	4	5	0	9	0	0	30
Brookfield, *Welsh*,	1865	Benj. Edwards,				15	34	49	1	0	2	2	1	4	0	5	0	0	60
"	1886	A. W. McIntosh,				3	5	8	0	0	0	0	0	7	0	7	0	0	3
Brooklyn Village,	1819	Miss N. L. Melvin,	John W. Hargrave, *p.*	'78	'94	59	125	184	18	7	3	10	0	19	0	19	4	4	160
Brownhelm,	1819	John Goodrich,	Philip E. Harding, *p.*	'88	'88	22	55	77	13	6	2	8	2	3	0	5	4	0	70
Brunswick,	1819	Mrs. Nellie Aylard,				11	15	26	7	1	0	1	1	1	0	2	1	0	14
Burton,	1808	W. H. Crittenden,	Elwell O. Mead, *p.*	'90	'89	134	190	324	37	8	6	14	3	3	0	6	8	2	140
Canfield,	1804	G. N. Boughton,	[J. E. Lauffer, *Ref.*]		'93	10	20	30	1	0	2	2	0	1	0	1	0	0	10
Carmel, *Wel.*, **Thurman,**	1847	Evan E. Evans,	David B. Jones, *p. c.*	'93	'93	20	31	51	0	5	1	6	2	9	0	11	0	2	
Castalia,	1835	Dea. J. C. Prentice,	Amzi D. Barber, *p.*	'41	'93	18	22	40	0	0	0	0	0	1	3	4	0	0	11
Cedar Narrows, **Whipple,**	1871	E. J. Flanders,				4	5	9	5	0	0	0	0	0	0	0	0	0	5
Centennial, **Frost,**	1891	Daniel Linton,	Frank S. Perry, *p.*	'92	'93	31	47	78	3	26	0	26	0	0	0	0	24	5	25
Centre Belpre,	1880	John B. Barnhart,	Allen J. Williamson, *p.*	'89	'92	22	28	50	5	0	1	1	0	2	0	2	0	0	30
Centreville, *W.*, **Thurman,**	'59	Mrs. M. A. Owens,	David B. Jones, *p. c.*	'93	'93	8	17	25	0	0	2	2	0	0	0	0	0	0	10

SUNDAY SCHOOLS AND BENEVOLENCE.

CHURCHES.	SUNDAY SCHOOL.					Y.P.S. C.E.	BENEVOLENCE.												
Place.	Superintendent.	Mem.	Av.	Ad. to Ch.	Benv. Cont.	Members.	Foreign.	Ed'n.	Ch. B'd'g.	Home M.	A. M. A.	S. S.	New West.	Min. Aid.	Other.	TOTAL.	Legacies.	Home Exp.
Akron, 1st,	J. W. Little,	597	320	13	$350	100	$269	$6	$5	$309	$207	$45	$ 0	$ 0	$524	$1,423	$150	$5,270
" West,	N. McClelland,	374	278	5	241	132	134	21	10	82	58	62	35	0	176	578	0	2,058
" Arlington st.,	H. W. Corson,	175	125	0	50	45	0	0	0	0	0	0	0	0	0	0	0	888
" *Welsh*,	Gwilyn Jones,	51	40	2	0	0	0	0	0	0	0	0	0	5	0	5	0	303
Alexandria,	Geo. Thompson,	40	30	0	0	0	0	0	0	3	0	0	0	0	0	3	0	150
Alexis,	Mrs. A. Powlesland,	85	40	0	30	0	18	20	3	6	12	5	3	3	4	74	0	350
Alliance,	Thomas Thomas,	120	84	23	0	42	0	0	0	18	0	20	0	34	15	87	0	1,028
Amherst,	Rev. J. F. Berry,	50	30	0	10	10	3	2	0	2	0	8	0	0	0	15	0	475
Andover,	Rev. J. H. Cooper,	145	89	1	17	82	109	0	9	52	16	8	0	4	6	204	0	1,784
Ashland,	R. M. Campbell,	135	75	1	20	57	60	0	0	35	16	9	0	0	12	132	0	3,638
Ashtabula, 1st,	Mrs. S. B. Hershey,	253	123	0	30	100	55	60	10	45	15	14	0	0	125	324	0	2,900
" 2d, Harbor,	Wm. McLaren,	151	101	0	7	26	37	5	0	39	3	7	2	0	0	93	0	1,186
" *Swedish*,	Charles Wallin,	59	40	0	0	0	22	0	0	5	0	0	0	0	73	100	0	469
" *Finnish*,	C. J. Stenrose,	22	20	0	0	0	0	0	0	7	0	0	0	0	0	7	0	281
Atwater,	Jerod Stratton,	129	50	0	10	22	116	114	4	226	120	50	54	0	18	702	0	835
Aurora,	Mrs. C. W. Hurd,	90	50	0	0	30	0	0	3	0	7	0	0	0	0	10	6,500	700
Austinburg,	Miss Mary Hart,	197	90	0	12	88	66	4	14	90	24	10	0	3	60	271	0	1,098
Belden,	Mrs. Rose Belden,	40	77	0	0	28	0	0	0	4	0	6	0	0	10	20	0	225
Bellevue,	Jesse Vickery,	193	135	27	24	03	96	39	12	81	73	46	15	0	49	411	0	1,715
Belpre,	William Coe,	116	55	4	6	18	40	0	0	20	10	0	0	0	10	80	0	1,411
Berea,	A. A. Pomeroy,	195	150	0	18	56	16	0	0	16	0	0	0	0	18	50	0	1,212
Berlin Heights,	George Fraust,	336	88	0	36	148	37	0	0	15	0	10	0	0	59	121	0	1,150
Birmingham,	[Union school.]	0		0	0	0	0	0	0	0	0	0	0	0	0	0	0	0
Bluescreek,	Mrs. A. McAllister	106	55	0	0	0	1	0	0	2	0	0	0	0	1	4	0	121
Brecksville,	C. J. Dillon,	188	142	7	18	65	28	5	7	52	9	8	9	5	100	223	0	972
Brighton,	Albert Johnston,	40	30	0	0	0	2	2	1	0	0	1	0	0	0	6	0	350
Bristolville,	Prof J. H. Cregg,	92	55	0	16	30	20	3	4	16	5	6	0	0	0	54	0	510
Brookfield, *Welsh*	William Griffiths,	62	50	0	0	Yes.	5	0	0	5	0	0	0	0	0	10	0	275
"	Frank Ramage,	30	25	0	6	0	8	0	0	8	8	6	0	0	0	30	0	39
Brooklyn Vill.,	C. S. Seaton,	200	150	0	2	Yes.	50	0	2	25	8	10	0	4	7	106	0	1,809
Brownhelm,	J. H. Brandon,	100	60	0	21	40	44	0	9	7	7	0	0	0	0	67	0	439
Brunswick,	John Aylard,	30	20	1	0	0	0	0	0	3	0	7	0	0	0	10	0	150
Burton,	Mrs. A. J. Parmalee,	146	85	5	11	121	95	107	15	35	39	11	0	5	28	335	0	1,600
Canfield,	E. P. Tanner,	60	40	0	0	18	0	0	0	8	11	0	0	0	0	19	0	200
Carmel,	Evan E. Evans,	45	40	2	0	0	0	0	0	0	0	0	0	0	0	0	0	0
Castalia,	Thomas Jodon,	51	30	0	0	15	0	0	0	0	0	6	0	0	2	8	0	322
Cedar Narrows,	[No school.]	0	0	0	0	0	0	0	0	0	0	0	0	0	0	0	0	0
Centennial,	M. C. Bailey,	60	40	12	3	57	0	0	0	4	0	3	0	0	0	7	0	125
Centre Belpre,	John B. Barnhart,	52	30	0	7	27	0	10	0	0	0	7	0	0	0	17	0	275
Centreville,	D. J. W. Davis,	30	24	0	0	0	0	0	0	0	0	0	0	0	0	0	0	0

CHURCHES.		CLERKS.	MINISTERS.			MEMBERS.				ADMITTED.			REMOVED.				BAPT.		FAM
City or Town.	Org.	Name.	Name.	Ord.	C'd.	Ma.	Fe.	To.	Ab.	C.	L.	To.	Di.	L.	Dc.	To.	Ad.	Inf.	
Chagrin Falls,	1835	J. W. Stoneman,	Thomas E. Lewis, *p.*	'85	'91	72	135	207	30	6	4	10	1	0	2	3	4	0	100
Chardon,	1875	Dea. R. Douglass,	Thomas D. Phillips, *p.*	'72	'86	41	113	154	27	1	4	5	0	6	0	6	1	0	100
Charlestown,	1811	Carl Curtiss,	Francis G. Blanshard, *p.*	'91	'93	31	42	73	8	0	0	0	3	2	7	12	0	0	30
Chatham Centre,	1834	Miron W. Packard,	Dewey L. Jones, *p.*	'82	'92	53	98	151	20	18	1	19	3	5	2	10	17	0	75
Chester, Cross Roads,	1819	J. M. Johnston,	Thomas L. Brown,	'73	'94	30	57	87	17	0	0	0	0	1	0	1	0	0	50
Chillicothe, Plymouth,	1892	Dea. G. R. Johnson	Martin K. Pasco, *p. c.*	'69	'92	19	36	55	4	13	6	19	2		0	3	4	6	110
Cincinnati, Central,	1831	Ed. J. Farbach,	Norman Plass,	'86	'94	110	233	343	75	2	4	6	5	15	0	20	0	3	140
" Storrs,	1832	Dea. J. H. Wheeler	Daniel I. Jones, *p.*	'65	'94	40	92	132	35	2	5	7	1	9	0	10	0	8	40
" Lawrence st., *Wel.*,	1840	Ben Evans,	David Jones, *p. c.*	'51	'80	83	128	211	0	0	5	5	4	7	7	18	0	6	64
" Columbia,	1867	J. N. Cole,	Francis J. VanHorn, *p. c.*	'93	'93	42	100	142	22	1	5	6	0	2	0	2	0	1	150
" Walnut Hills,	1884	J. N. Thompson,	Sydney Strong, *p.*	'84	'92	90	214	304	0	13	24	37	2	29	18	49	3	6	150
Claridon,	1827	A. B. Wells,	Howard S. Thompson, *p.*	'65	'90	70	106	176	23	8	5	13	6	0	4	10	7	2	72
Clarksfield,	1822	Mrs. S. E. Winans,	Charles A. Ruddock, *p.*	'61	'92	27	45	72	10	13	9	22	2	2	0	4	9	0	40
Cleveland, 1st,	1834	R. O. Beswick,	John W. Malcolm, *p. c.*	'72	'92	165	287	452	53	7	16	23	11	18	0	29	0	15	200
" Euclid av.,	1843	Dea. Justin Snow,	Henry M. Ladd, *p. c.*	'75	'83	284	561	845	137	18	56	74	7	25	0	32	9	22	375
" Plymouth,	1850	F. W. Day,				223	384	607	68	12	14	26	1	17	3	21	3	4	325
" Irving st.,	1851	Geo. F. Woodman,	George Hill, *p.*	'88	'91	42	76	118	40	4	3	7	3	0	0	3	1	0	150
" South, *Welsh*,	1859	Thomas Evans,				66	118	184	0	4	7	11	4	5	8	17	0	2	85
" Pilgrim,	1859	Chas L. Fish,	{ Charles S. Mills, *p. c.*	'85	'91	148	331	479	32	61	49	110	3	28	4	35	21	14	419
			{ Irving W. Metcalf, *p.*	'82	'94														
" Mount Zion,	1864	S. T. Boyd,	Daniel W. Shaw, *p. c.*	'89	'89	72	200	272	24	16	31	47	5	4	11	20	3	7	230
" West Side, *Welsh*,	1871	Thomas Parry,				10	9	19	0	0	0	0	0	3	0	3	0	4	15
" Madison av.,	1875	Thos. B. Flower,	Daniel T. Thomas, *p.*	'88	'92	98	182	280	24	24	32	56	6	11	1	18	10	4	200
" Franklin av.,	1876	Arthur White,	Herbert O. Allen, *p. c.*	'89	'89	64	170	234	5	13	14	27	2	12	0	14	2	15	200
" Grace,	1881	Miss F. J. Powers,	John H. Hull, *p. c.*	'82	'86	66	145	211	32	4	4	8	0	5	0	5	1	7	200
" Union,	1886	Mrs. J. S. McIlvried,	Edgar E. Scovill, *p. c.*	'87	'86	38	84	122	15	3	5	8	0	0	0	0	1	5	134
" Bethlehem,	1888	Dea. T. Piwonka,	Henry A. Schauffler, *p. a*	'65	'88	91	142	233	7	44	3	47	2	5	10	17	0	6	55
" *Swedish*,	1889	Victor Bjorklund,	August W. Franklin, *p.*	'84	'90	28	42	70	2	15	11	26	0	5	4	9	4	1	27
" Park,	1890	Eva Hamilton,	Martin L. Berger, *p. c.*	'63	'90	40	65	105	20	13	13	26	1	5	0	6	6	7	120
" Hough av.,	1891	A. F. Worbs,	Charles W. Carroll, *p.*	'88	'94	97	168	265	12	40	34	74	5	28	1	34	10	17	257
" Lakewood, W. C.	1893	W. M. Miller,	Howard A. N. Richards, *p.*	'87	'93	9	20	29	0	8	21	29	0	0	0	0	6	1	75
Coalburg, *Welsh*,	1866	Dan H. Richards,				3	14	17	0	0	0	0	0	0	0	0	0	0	0
Collinwood,	1876	B. J. Stewart,	Owen Jenkins, *p.*	'76	'91	52	143	195	14	46	15	61	0	4	0	4	21	15	160
Columbus, *Welsh*,	1837	J. T. Jones,				64	70	134	0	3	8	11	3	12	0	15	0	4	50
" 1st,	1852	E. A. Reeder,	Washington Gladden, *p. c.*	'60	'82	291	612	903	70	25	16	41	4	31	0	35	6	11	450
" Plymouth,	1872	F. W. Wallis,	Alexander Milne, *p. c.*	'89	'89	103	245	348	16	10	15	25	1	11	0	12	4	12	200
" North,	1875	Miss May Grimm,	J. Porter Milligan, *p. c.*	'89	'89	34	99	133	0	4	3	7	1	2	0	3	2	9	75
" Eastwood,	1882	G. T. Chamberlain,	Robert S. Lindsay, *p. c.*	'84	'89	146	208	354	25	30	15	45	1	6	2	9	8	6	250
" Mayflower,	1889	Miss Mary B. Rose,	Henry Stauffer, *p. c.*	'85	'89	49	81	130	15	17	14	31	2	7	0	9	8	4	100
" South,	1890	Jacob Ottman,	Jesse Bright, *p. c.*	'90	'90	45	84	129	9	23	2	25	1	0	0	1	9	7	125
" St. Clair av.,	1893		D. Fisk Harris, *p.*	'76	'93	6	15	21	0	3	18	21	0	0	0	0	1	1	50
Conneaut,	1819	James H. Guthrie,	Roswell O. Post, *p.*	'75	'91	119	232	351	75	5	10	15	5	3	0	8	2	2	210
Coolville,	1841	M. L. Sanderson,	Frank S. Perry, *p.*	'92	'93	7	23	30	0	0	3	3	3	2	0	5	0	0	20

a and Edwin M. May, *p.*, '93, '94. John Prucha, *p.*, '92, '92.

CHURCHES.	SUNDAY SCHOOL.					Y.P.S.C.E.	BENEVOLENCE.											
Place.	Superintendent.	Mem.	Av.	Ad. to Ch.	Benv. Cont.	Members.	Foreign.	Ed'n.	Ch. B'd'g.	Home M.	A. M. A.	S. S.	New West.	Min. Aid.	Other.	TOTAL.	Legacies.	Home Exp.
Chagrin Falls,	J. F. Harper,	254	140	0	40	40	38	0	0	0	0	0	0	0	60	98	0	1,150
Chardon,	Prof. H. S. Foote,	109	75	0	23	46	33	0	0	76	9	8	0	5	70	201	0	1,495
Charlestown,	M. B. James,	65	45	0	0	25	0	0	0	0	0	0	0	0	6	6	0	440
Chatham Centre,	F. H. Brinker,	154	92	18	76	30	47	0	13	98	62	25	0	0	20	265	0	807
Chester,	Jas. M. Johnstone,	87	40	0	0	0	10	0	0	7	10	3	0	0	0	30	0	175
Chillicothe,	Dea F. W. Wheeler	155	95	8	12	24	5	3	6	8	7	2	2	1	3	37	0	950
Cincinnati, Cen.,	D. B. Meacham,	277	225	1	258	25	163	40	0	231	103	46	0	0	181	764	0	4,788
" Storrs,	W. H. Jones,	215	170	0	0	75	0	0	0	0	0	0	0	0	0	0	0	700
" Lawrence st.,	Chas. Bathgate,	127	60	0	0	30	0	0	0	0	0	0	0	0	0	0	0	2,000
" Columbia,	Geo. P. Walker,	152	126	0	10	27	22	0	0	10	0	10	0	0	0	42	0	2,000
" Walnut Hills	A. M. Warner,	232	111	0	154	43	175	0	20	234	97	62	0	24	296	908	0	5,000
Claridon,	H. W. Taylor,	200	130	8	26	70	116	21	23	90	107	20	0	0	180	557	0	842
Clarksfield,	F. E. Wildman,	90	58	9	5	50	43	4	2	19	4	5	0	0	30	107	0	450
Cleveland, 1st,	R. O. Beswick,	356	185	3	103	80	314	76	32	280	132	41	0	17	156	1,048	0	9,132
" Euclid av.,	H. Clark Ford,	481	250		102		441	104	174	1,524	184	70	39	64	1,500	4,100	0	7,297
" Plymouth,	Amos Martin,	297	194	10	81	150	235	44	250	121	77	32	0	22	181	962	0	20,302
" Irving st.,	W. I. Keetch,	150	72	0	0	15	9	0	5	12	18	0	0	0	0	44	0	1,048
" South,	Rowland Davies,	286	166	0	25	49	0	0	0	10	0	0	0	0	0	10	0	1,443
" Pilgrim,	J. G. Jennings, Jr.	1,121	631	46	111	137	301	298	266	1,227	316	78	61	28	3,060	5,635	0	41,666
" Mount Zion,	W. O. Bowles,	164	105	8	36	59	31	112	5	2	25	25	0	3	54	257	0	2,400
" West Side,	Alfred Williams,	22	20	0	0	0	0	0	0	0	0	0	0	0	0	0	0	244
" Madison av.,	W. E. Luff,	691	389	15	17	70	0	0	0	224	2	0	0	0	309	535	0	2,700
" Franklin av.,	James Bowman,	260	175	6	70	110	40	0	7	10	11	0	0	5	32	105	0	2,500
" Grace,	John G. Simon,	285	175	0	15	30	2	3	0	0	0	15	0	0	18	38	0	1,200
" Union,	W. H. Watkins,	249	164	3	6	29	9	0	0	25	4	6	0	2	11	57	0	1,222
" Bethlehem,	Rev. H. A. Schauffler, *a*	m900	579	3	43	79	36	0	17	30	26	13	0	0	0	122	0	804
" *Swedish*,	Rev. A. W. Franklin,	38	35	2	13	46	0	0	0	5	0	3	0	0	103	111	0	2,318
" Park,	C. M. Preston,	190	119	10	0	48	5	0	2	12	12	25	2	0	250	308	0	3,580
" Hough av.,	David V. Exline,	330	206	16	37	51	78	6	20	98	32	30	0	8	180	452	0	3,185
" Lakewood,	C. E. Ferrell,	99	60	5	0	45	0	0	0	0	0	0	0	0	0	0	0	646
Coalburg, *Welsh*,	D. H. Richards,	60	35	0	0	0	0	0	0	0	0	0	0	0	0	0	0	34
Collinwood,	H. G. Skinner,	257	154	25	12	50	15	0	0	15	0	12	0	0	455	497	0	4,071
Columbus, *Welsh*,	J. T. Jones,	94	70	2	6	18	0	0	0	0	0	0	0	0	10	10	0	1,000
" 1st,	C. E. Albright, *b*	534	411	0	82	0	112	0	853	423	58	20	35	0	226	1,727	0	8,490
" Plymouth,	L. N. Conard,	270	190	4	128	41	171	0	0	70	11	32	0	12	151	417	0	3,804
" North,	J. H. Davis,	270	172	2	30	76	0	0	0	17	0	13	0	0	0	30	0	1,576
" Eastwood,	C. H. Houseman,	375	209	22	50	85	80	5	151	200	30	6	8	0	61	541	0	10,041
" Mayflower,	E. F. Wood,	240	166	8	30	46	7	4	1	3	1	13	2	0	42	73	0	1,605
" South,	C. F. Zollinger,	225	160	14	4	60	0	0	0	20	0	0	0	3	15	38	0	1,900
" St. Clair av.	Rev. D. F. Harris,	228	129	1	2	30	0	0	0	0	0	2	0	0	0	2	0	155
Conneaut,	E. A. Miller,	350	212	1	80	60	125	26	98	83	87	0	0	13	212	644	0	3,266
Coolville,	M. L. Sanderson,	97	55	0	3	0	0	17	0	22	0	0	0	0	3	42	0	127

a and Stephen Laird. *b* and J. Fletcher Harris.

CHURCHES.		CLERKS.	MINISTERS.			MEMBERS.				ADMITTED.			REMOVED.				BAPT.		FAM
City or Town.	Org.	Name.	Name.	Ord.	C'd.	Ma.	Fe.	To.	Ab.	C.	L.	To.	Di.	L.	Dc.	To.	Ad.	Inf.	
Cortland,	1871	Dea. J. Williams,	Willard J. Frost, *p.*	'92	'92	8	26	34	2	4	2	6	0	1	0	1	2	0	15
Crab Creek, *W.*, **Youngst'n,**	'59		John Edwards, *p.*																
Croton,	1818	Mrs. W. A. Dobbyn,	[James G. Miller, *C. Pres.*]		'92	18	38	56	0	0	2	2	1	0	0	1	0	0	20
Cuyahoga Falls,	1834	E. R. Freeman,	Daniel M. Lewis, *p.*	'84	'91	38	100	138	14	9	4	13	1	3	15	19	1	3	80
Cyclone, *Welsh*,	1850	John A. Morgan,	Thomas R. Jones, *p.*	'66	'93	35	49	84	12	2	4	6	2	2	0	4	2	0	32
Dayton,	1889	Frank J. Otter,	[C. W. Choate,]		'94	23	55	78	5	18	9	27	1	13	11	25	7	1	65
Dover,	1847	C. M. Oviatt,	Lewis J. Luethe,	'92	'94	66	108	174	20	12	6	18	0	10	2	12	5	2	85
Eagleville,	1887	Charles D. King,	Frederick W. Link, *p.*	'76	'91	17	32	49	8	0	2	2	0	1	3	4	0	0	23
Edinburgh,	1823	A. T. Stewart,	Francis G. Blanshard, *p.*	'91	'93	45	75	120	17	6	2	8	3	3	0	6	0	0	65
Elyria,	1824	Dea. I. S. Metcalf,	Edwin E. Williams, *p. c.*	'56	'72	82	240	322	32	6	9	15	6	21	4	31	2	2	300
Etnaville, *W.*, **Martin's Ferry,**	'73	John D. Davies,	William Lewis, *p.*	'69	'81	14	35	49	2	4	3	7	0	4	0	4	0	12	32
Fairport, **Harbor,**	1891	Mrs. E. A. Irwin,				11	36	47	5	24	8	32	3	1	0	4	14	9	95
Farmington,	1866	John Bockman,				3	3	6	0	0	0	0	0	0	0	0	0	0	4
Findlay,	1865	Mrs. G. B. Crane,				28	78	106	2	6	3	9	1	3	0	4	0	4	63
Fitchville, 1st,	1819	Fred. Jarrett,	George W. Wells, *p.*	'71	'93	13	31	44	0	2	15	17	0	1	0	1	1	0	10
" 2d,	1855	John Biglow,				5	3	8	4	0	0	0	1	0	2	3	0	0	1
Florence,	1832	Mrs. M. G. Marshall,				1	6	7	4	0	0	0	1	2	0	3	0	0	25
Fort Recovery,	1854	Ralph McClung,	Edward L. Brooks, *p.*	'92	'92	17	31	48	4	11	1	12	0	0	3	3	5	1	18
Fredericksburg,	1879	M. Benyon, M. D.,	David R. James,	'90	'94	47	99	146	0	3	3	6	1	4	0	5	2	3	60
Freedom,	1828	Dea. C. W. Chalker,				51	93	144	15	4	2	6	0	0	0	0	4	0	90
Garrettsville,	1834	Miss M. Peirce,	Edgar S. Rothrock, *p. c.*	'89	'89	51	147	198	28	27	5	32	4	9	5	18	23	0	100
Geneva,	1809	Prof. F. A. Dauer,	George W. Belsey, *p.*	'86	'91	106	228	334	36	30	8	38	10	9	0	19	20	1	200
Girard, *Welsh*,	1888	John L. Phillips,				13	26	39	0	2	3	5	0	4	9	13	0	3	27
Glen Roy, *Welsh*,	1885	Edward W. Reese,	William O. Jones, *p.*	'87	'94	10	14	24	0	1	3	4	1	0	3	4	0	6	28
Gomer, *Welsh*,	1835	Thos. W. Jones,	William M. Davies, *p. c.*	'61	'90	157	179	336	0	19	10	29	7	5	0	12	0	0	134
Grafton,	1854	Mrs. Edd. Tran,				13	38	51	0	26	0	26	0	3	0	3	15	0	27
Granville, *Welsh*,	1842	Griffith Jones,	Richard Powell, *p.*	'76	'90	20	27	47	0	3	13	16	0	0	0	0	0	0	12
Greenfield, **Steuben,**	1822	Dea. Elias Easter,				27	48	75	0	0	0	0	1	2	14	17	0	0	30
Greenwich,	1880	Mrs. F. B. Nickerson	Benjamin F. Fritz, *p.*	'85	'92	23	47	70	0	9	6	15	2	2	7	11	3	0	40
Gustavus,	1852	Miss Mary Case,	Jeanette L. Olmstead, *p.*	'92	'92	21	60	81	16	3	1	4	1	0	0	1	2	1	40
Hampden,	1809	Mrs. A. E. Whipple,	Thomas D. Phillips, *p.*	'72	'90	20	38	58	15	3	2	5	1	1	0	2	3	0	30
Hartford, **Burgh Hill,**	1823	Dea. J. M. Jones,				5	14	19	2	0	0	0	0	0	0	0	0	0	13
Hubbard, *Welsh*,	1865	R. J. Roberts,				4	23	27	0	0	0	0	0	1	0	1	0	0	25
Hudson,	1802	G. L. Starr,				130	226	356	48	7	6	13	6	11	0	17	4	6	200
Huntington,	1837	J. T. Haskell,				0	0	0	0	0	0	0	0	0	0	0	0	0	0
Huntsburgh,	1818	A. W. Strong,	Uriah C. Bosworth,	'78	'94	63	104	167	32	6	7	13	1	5	3	9	6	1	75
Ireland, **Latrobe,**	1888	J. L. Bingman,	Frank S. Perry, *p.*	'92	'93	13	26	39	2	19	2	21	0	0	0	0	10	0	20
Ironton,	1872	Miss R. A. Thomas,	William B. Marsh, *p.*	'65	'92	34	83	117	2	2	10	12	1	0	0	1	1	1	80
Jackson,	1890	Wesley Pierce,	William O. Jones, *p.*	'87	'93	18	61	79	1	17	1	18	1	8	4	13	2	0	50
Jefferson,	1833	Jasper O. Holman,	John L. Collier, *p.*	'54	'94	42	133	175	34	2	4	6	3	8	0	11	2	0	200
Johnsonville,	1814	Geo. A. Bushnell,				9	16	25	5	0	0	0	0	0	0	0	0	0	18
Kelley's Island,	1866	Geo. P. Bristol,				6	20	26	0	0	0	0	1	0	8	9	0	0	18

CHURCHES.	SUNDAY SCHOOL.					Y.P.S. C.E.	BENEVOLENCE.										Legacies.	Home Exp.
Place.	Superintendent.	Mem.	Av.	Ad. to Ch.	Benv. Cont.	Members.	Foreign.	Ed'n.	Ch. B'd'g.	Home M.	A. M. A.	S. S.	New West.	Min. Aid.	Other.	TOTAL.		
Cortland,	C. L. Richards,	40	23	0	6	30	15	0	4	20	0	6	4	0	0	49	0	320
Crab Creek, *W.*,																		
Croton,	C. L. Reilley,	60	45	0	8	Un.	0	0	0	11	0	8	0	0	0	19	0	225
Cuyahoga Falls,	L. R. Freeman,	175	115	3	55	57	34	11	11	47	23	10	18	0	30	184	0	1,200
Cyclone, *Welsh*,	W. E. Morgan,	60	40	0	0	0	0	0	0	0	0	0	0	0	0	0	0	386
Dayton,	J. Daniel Kuerr,	190	143	9	7	29	0	0	0	35	0	7	0	0	7	49	0	1,224
Dover,	Reuben Osborn,	202	73	8	7	65	26	13	4	8	16	11	8	0	17	103	0	1,215
Eagleville,	Fred. G. Peck,	70	30	0	7	30	0	0	0	4	1	6	0	0	0	11	0	175
Edinburgh,	C. F. Porter,	70	45	3	0	25	25	0	0	0	0	0	0	0	20	45	0	512
Elyria,	Fred. N. Smith,	291	208	3	166	106	788	256	110	1,476	569	0	0	10	500	3,709	0	2,700
Etnaville,	Thomas Lloyd,	110	85	4	0	0	0	0	0	8	0	0	0	0	0	8	0	0
Fairport,		95	51	11	0	23	0	0	0	6	0	8	0	0	20	34	0	617
Farmington,	John Bockman,	40	25	0	0	0	0	0	0	0	0	0	0	0	0	0	0	12
Findlay,	E. A. Nickerson,	150	90	3	0	25	0	0	0	0	0	0	0	0	0	0	0	1,700
Fitchville, 1st,	[No school.]	0	0	0	0	19	0	0	0	0	0	0	0	0	2	2	0	400
" 2d,	[No school.]	0	0	0	0	0	0	0	0	0	0	0	0	0	0	0	0	0
Florence,	[Union school.]	0	0	0	0	0	1	0	0	1	0	0	0	0	10	12	0	35
Fort Recovery,	Geo. Krenning,	95	65	0	0	15	12	1	8	0	5	4	0	0	0	30	0	425
Fredericksburg,	G. D. Dunham,	85	50	0	20	55	0	0	0	2	0	5	0	0	6	13	0	
Freedom,	Atwell Bryant,	213	102	2	4	47	19	0	0	39	4	7	0	0	0	69	0	1,099
Garrettsville,	Orin J. Sutton,	197	101	17	38	53	38	0	0	42	33	0	0	0	32	145	0	1,008
Geneva,	Charles E. Holt,	235	165	20	52	80	95	39	13	101	45	25	0	10	697	1,025	0	2,189
Girard,	John L. Phillips,	113	75	0	10	0	0	0	0	0	2	10	0	5	4	21	0	325
Glen Roy,	William Price,	55	50	0	0	0	0	0	0	5	0	0	0	0	0	5	0	113
Gomer,	T. W. Williams,	260	190	14	0	75	60	0	0	56	25	0	0	0	0	141	500	1,200
Grafton,	Mrs. Newton,	124	82	19	0		0	0	0	0	0	0	0	0	0	0	0	0
Granville,	Morgan Evans,	30	25	2	0	0	0	0	0	0	0	0	0	0	0	0	0	0
Greenfield,	Edwin Baker,	50	30	0	2	10	0	0	0	0	0	2	0	0	0	2	0	0
Greenwich,	W. A. Hossler,	90	70	7	6	25	4	0	2	0	3	0	0	0	4	13	0	900
Gustavus,	Geo. S. Partridge,	70	40	1	8	25	5	0	0	5	2	8	0	0	0	20	0	580
Hampden,	J. H. Shattuck,	60	25	3	0	0	7	0	0	5	3	4	0	0	0	19	0	0
Hartford,	Dea. J. M. Jones,	35	30	0	11	0	0	0	0	4	8	8	0	0	3	23	0	170
Hubbard, *Welsh*,	[No school.]	0	0	0	0	0	0	0	0	0	0	0	0	0	0	0	0	10
Hudson,	Ralph T. Miller,	341	170	2	39	107	196	29	9	159	46	32	4	78	191	744	0	2,100
Huntington,	[No school.]	0	0	0	0	0	29	50	25	105	20	0	0	0	95	324	0	0
Huntsburgh,	E. J. Strong,*a*	166	111	6	30	48	65	93	0	18	14	12	13	7	15	237	0	725
Ireland,	S. M. Bingman,	40	25	0	4	0	0	0	2	4	0	4	0	0	0	10	0	65
Ironton,	J. W. Berkley,	90	65	2	19	40	10	0	12	18	0	5	0	0	0	45	0	2,164
Jackson,	Geo. W. Ward,	121	40	7	6	20	0	0	2	7	0	5	0	0	4	18	0	352
Jefferson,	J. B Reed,	125	70	0	10	0	42	0	0	5	18	6	0	0	21	92	0	1,200
Johnsonville,	[No school.]	0	0	0	0	45	0	0	0	0	0	0	0	0	0	0	0	0
Kelley's Island,	G. P. Bristol,	60	40	0	0	0	0	0	0	7	0	0	0	0	0	7	0	150

a and G. A. Bartholemew.

CHURCHES.		CLERKS.	MINISTERS.				MEMBERS.				ADMITTED.			REMOVED.				BAPT.		FAM
City or Town.	Org.	Name.	Name.	Ord.	C'd.	Ma.	Fe.	To.	Ab.	C.	L.	To.	Di.	L.	De.	To.	Ad.	Inf.	
Kelloggsville,	1828	John Kemp,	James H. Dole, *p.*	'87	'92	21	22	43	0	2	6	8	2	3	0	5	2	0	14
Kent,	1819	E. L. Peters,	Morgan P. Jones, *p.*	'83	'92	48	127	175	10	5	13	18	4	3	0	7	3	0	85
Kirtland,	1819	E. M. Woodard,	Thomas L. Brown,	'73	'94	10	26	36	12	0	0	0	0	0	0	0	0	0	40
Lafayette, **Whittlesey,**	1834	G. W. Buchanan,	Dewey L. Jones, *p.*	'82	'92	26	39	65	13	4	4	8	2	1	0	3	4	0	34
Lawrence, **Moss Run,**	1846	Rev. Levi L Fay,	Charles B. Shear, *p.*	'72	'92	23	40	63	25	11	1	12	1	0	0	1	10	0	21
Lenox,	1840	Mrs. J. D. Mosher,	Frederick W. Link, *p.*	'76	'89	39	79	118	15	8	0	8	1	5	1	7	5	0	75
Lexington,	1862	Frank R. Cook,	John A. Kaley, *p.*	'76	'92	28	84	112	6	26	3	29	3	0	0	3	1	2	76
Lima,	1887	Stephen L. Easley,	J. Francis Davies, *p. c.*	'73	'87	91	116	207	16	12	3	15	1	7	0	8	1	2	127
Litchfield,	1833	Edwin R. Turner,	Roswell Chapin, *p.*	'74	'91	28	55	83	21	0	1	1	0	5	0	5	0	0	40
Little Muskingum, **Reno,**	1843	Miss A. Mackey,	Charles B. Shear, *p.*	'72	'92	9	17	26	8	0	2	2	0	1	0	1	0	0	12
Lock,	1834	Mrs. C. Owings,	[James G. Miller, *C. Pres.*]		'92	13	28	41	5	4	1	5	0	1	0	1	2	0	18
Lodi,	1817	Jay Sargent,	William H. Baker, *p.*	'87	'91	33	68	101	7	3	4	7	0	3	0	3	2	0	100
Lorain,	1872	W. Whitehouse,	Charles J. Dole, *p.*	'90	'92	102	173	275	18	0	15	15	3	3	0	6	0	2	130
Lowell, **Rainbow,**	1857	B. F. Dyar,				2	5	7	0	0	0	0	1	1	0	2	0	0	10
Lucas,	1883	David B. Leiter,				41	56	97	31	0	0	0	1	1	0	2	0	0	50
Lyme, **Bellevue,**	1817	John Drury,	William Haynes, *p. c.*	'82	'92	50	68	118	10	3	0	3	2	6	0	8	1	0	45
Madison,	1830	H. N. Kimball,	Dwight A. Strong, *p.*	'90	'93	81	168	249	40	1	6	7	5	10	1	16	0	2	120
Mansfield, 1st,	1835	M. B. Bushnell,	James W. Hubbell, *p. c.*	'64	'86	263	383	646	45	3	6	9	7	12	0	19	2	15	286
" Mayflower,	1890	Chas. W. Carey,	Robert H. Edmonds, *p.*	'88	'90	39	77	116	9	36	0	36	0	3	5	8	19	2	70
Mantua,	1812	Miss C. M. Davis,				2	9	11	2	0	0	0	1	0	0	1	0	0	7
Marblehead, **Lakeside,**	1873	George A. Beebe,				13	31	44	8	0	0	0	0	1	0	1	0	0	15
Marietta, 1st,	1796	M. R. Andrews,	Cornelius E. Dickinson, *p.c.*	'63	'83	134	258	392	61	17	15	32	3	11	0	14	8	0	110
" Harmar,	1840	H. S. Taylor,	Silas L. Smith, *p.*	'85	'92	60	133	193	28	1	2	3	3	10	0	13	0	4	155
" 2d,	1859	John W. Athey,	Charles B. Shear, *p.*	'72	'92	14	26	40	12	6	6	12	1	0	0	1	4	0	15
Marysville,	1864	Edward W. Porter,	Willard S. Bugbey, *p.*	'75	'92	65	123	188	22	4	11	15	2	10	39	51	2	2	105
Mecca,	1812	Nathan M Buck,	Willard J. Frost, *p.*	'92	'92	29	40	69	2	1	0	1	1	0	0	1	10	0	40
Medina,	1819	W. H. Sipher,	John R. Nichols, *p. c.*	'83	'91	156	276	432	33	18	22	40	6	17	5	28	12	6	235
Mesopotamia,	1817	Dea. C. N. Bates,	John P. Krum, *p.*	'89	'90	13	29	42	7	0	0	0	0	0	0	0	0	0	20
Mineral Ridge, *Welsh,*	1856	Daniel J. Jones,				13	28	41	2	2	0	2	2	5	0	7	0	0	20
Minersville, *Welsh,*	1852	Wm. G. Morgan,				4	10	14	0	2	1	3	1	0	0	1	0	0	0
Monroe, **Center,**	1889	Mrs. Rhoda Roath,	[David Martin, *F. W. B.*]		'90	16	7	23	4	0	0	0	0	2	0	2	0	0	10
Mt. Vernon,	1834	C. F. Colville,	William J. Turner, *p. c.*	'88	'93	142	278	420	50	2	7	9	4	6	0	10	0	3	200
Nebo, *Welsh,* **Wales,**	1855	J. L. W. Evans,	Harri P. Roberts, *p.*	'89	'93	47	65	112	1	0	3	3	4	0	0	4	0	1	36
Nelson,	1813	Dea. G. M. Fuller,				19	37	56	5	1	2	3	1	0	0	1	1	3	25
New Albany, **Jersey,**	1848	Geo. E. Simmonds,				2	4	6	0	0	0	0	0	0	0	0	0	0	2
Newark, *Welsh,*	1841	Samuel J. Davis,	Richard Powell, *p.*	'76	'90	24	56	80	0	1	1	2	2	1	0	3	0	1	36
" Plymouth,	1879	J. E. Snelling,	Edward I. Jones, *p. c.*	'62	'79	137	318	455	7	18	5	23	3	5	11	19	7	10	300
New London,	1882	Mrs. J. Perkins,	[Corwin Vincent, *Ev. Ass.*]		'94	19	42	61	5	4	3	7	0	4	1	5	0	0	26
New Straitsville, *Welsh,*	1879																		
Newton Falls,	1879	Mrs. F. J. Everett,	David D. McSkimming, *p.*	'89	'91	64	115	179	18	36	9	45	2	2	12	16	13	0	85
North Amherst,	1840	Dea. Curtis Bailey,	Philip E. Harding, *p.*	'88	'88	22	50	72	0	5	0	5	2	1	14	17	1	0	50
North Bloomfield,	1821	Miss M. J. McAdoo,				21	39	60	24	0	0	0	2	0	1	3	0	0	19

CHURCHES.	SUNDAY SCHOOL.					Y. P. S. C. E.	BENEVOLENCE.										Legacies.	Home Exp.
Place.	Superintendent.	Mem.	Av.	Ad. to Ch.	Benv. Cont.	Members.	Foreign.	Ed'n.	Ch. B'd'g.	Home M.	A. M. A.	S. S.	New West.	Min. Aid.	Other.	TOTAL.		
Kelloggsville,	Rev. J. H. Dole,	30	25	2	2	0	4	0	2	0	3	2	0	0	0	11	0	416
Kent,	James Hall,	160	107	4	16	80	55	0	0	20	11	13	0	0	25	124	0	1,337
Kirtland,	B. F. Upham,	80	55	0	6	40	11	0	0	2	0	0	0	0	0	13	0	470
Lafayette,	Edwin Peirce,	60	45	2	24	0	0	0	0	8	8	4	0	0	4	24	0	300
Lawrence,	Rev. Levi L. Fay,	55	45	8	6	0	0	0	0	3	0	0	0	0	0	3	0	182
Lenox,	M. W. Beede,	140	85	8	37	62	20	10	2	4	12	19	2	2	20	91	0	610
Lexington,	Frank R. Cook,	128	67	24	2	50	11	0	0	12	30	3	0	0	30	86	0	860
Lima,	Daniel Daniels,	180	125	5	0	38	0	0	0	5	0	0	0	0	90	95	0	4,050
Litchfield,	Edwin R. Turner,	55	40	0	12	20	4	0	0	6	4	6	0	0	12	32	0	430
Little Musk'gum	Frank Mackey,	50	40	0	0	0	0	0	0	0	0	0	0	0	0	0	0	0
Lock,	A. Ponnell,	65	42	4	0	0	0	0	0	21	0	0	0	0	0	21	0	158
Lodi,	Jay Sargent,	212	108	3	18	25	25	10	0	16	83	9	0	0	16	159	0	970
Lorain,	J. B. Hoge,	150	92	0	14	32	40	8	5	10	9	5	17	0	109	203	0	1,435
Lowell,	[No school.]	0	0	0	0	0	0	0	0	0	0	0	0	0	0	0	0	30
Lucas,	Mrs. J. H. Wallace.	80	40	0	5	0	0	0	3	2	0	0	0	0	0	5	0	600
Lyme, Bellevue,	John Drury,	115	69	3	84	28	92	8	10	50	14	8	11	2	14	209	0	975
Madison,	J. Howard Wood,	177	68	1	68	83	71	5	6	121	64	11	0	0	50	328	3,000	1,265
Mansfield, 1st,	H. L. Reed,	353	222	2	25	140	605	1,371	106	1,227	352	113	0	19	250	4,043	0	10,979
" Mayflower,	Rev. R. H. Edmonds	194	130	14	3	30	0	0	0	10	0	3	0	0	0	13	0	680
Mantua,	[No school.]	0	0	0	0	0	2	0	0	0	0	0	0	0	5	7	0	0
Marblehead,	L. W. Kasirup,	50	40	0	5	0	0	0	0	0	0	5	0	0	0	5	0	200
Marietta, 1st,	J. E. Vandervoort,	267	218	17	29	41	529	66	32	175	78	42	38	15	75	1,050	0	2,417
" Harmar,	Rev. S. L. Smith,	243	135	0	8	28	106	26	9	25	25	6	9	0	125	331	0	2,462
" 2d,	John W. Athey,	51	25	6	0	20	0	0	0	8	0	0	0	0	0	8	0	124
Marysville,	J. E. Griffith,	175	145	4	50	97	23	19	13	21	26	11	0	0	75	188	0	1,361
Mecca,	Mrs. A. P. Smith,	92	65	1	11	16	0	0	0	10	0	7	2	0	8	27	0	575
Medina,	E. R. Root,	413	227	15	79	100	447	153	73	217	268	76	75	11	187	1,507	0	2,375
Mesopotamia,	Rev. J. P. Krum,	56	44	0	9	35	3	0	0	0	12	0	0	0	32	47	0	500
Mineral Ridge,	John W. Miles,	25	20	0	0	0	3	0	0	0	3	0	0	4	0	10	0	80
Minersville,	W. G. Morgan,	31	25	2	3	0	0	0	0	0	0	3	0	0	0	3	0	65
Monroe,	W. L. Roathe,	25	18	0	0	0	0	0	0	0	0	0	0	0	0	0	0	100
Mt. Vernon,	L. D. Bonebrake,	180	140	2	15	40	70	65	30	92	85	0	0	0	26	368	0	2,476
Nebo,	David O. Jones,	95	70	0	0	0	0	0	0	0	0	0	0	0	0	0	0	165
Nelson,	B. O. Hull,	60	45	1	5	24	61	0	0	0	0	5	0	0	0	66	0	301
New Albany,	[No school.]	0	0	0	0	0	0	0	0	0	0	0	0	0	0	0	0	0
Newark,	David L. Davis,	65	45	0	0	0	20	0	0	0	0	0	0	0	0	20	0	912
" Plymouth,	Daniel Thomas,	250	148	13	40	40	33	17	8	40	10	15	0	0	10	133	0	1,497
New London,	Lew Barrett,	45	30	0	0	26	5	0	0	0	0	0	0	0	0	5	0	900
New Straitsville,																		
Newton Falls,	W. Lawrence,	150	75	24	0	40	0	3	4	0	21	10	2	0	0	40	0	900
North Amherst,	Warren Bailey,	104	53	1	15	24	18	0	0	15	15	15	0	0	10	73	0	1,010
No. Bloomfield,	O. A. Huntley,	30	25	0	0	0	3	0	0	10	0	0	0	0	5	18	0	340

CHURCHES.		CLERKS.	MINISTERS.				MEMBERS.				ADMITTED.			REMOVED.				BAPT.		FAM
City or Town.	Org.	Name.	Name.	Ord.	C'd.		Ma.	Fe.	To.	Ab.	C.	L.	To.	Di.	L.	Dc.	To.	Ad.	Inf.	
North Fairfield,	1841	C. D. Kimberly,	George W. Wells, *p.*	'71	'93		24	50	84	12	0	0	10	2	0	3	5	0	0	36
North Madison,	1814	Miss M. A. Branch,	[William H. Morton, *Lic.*]		'93		14	44	58	3	30	4	34	0	0	0	0	21	0	33
North Monroeville,	1846	Dea. C. B. Cook,	Frank M. Whitlock, *p.*	'80	'87		39	53	92	16	2	1	3	2	9	9	20	2	0	50
North Ridgeville,	1822	Leroy Race,	Jacob P. Riedinger, *p.*	'75	'87		24	74	98	24	0	0	0	1	4	0	5	0	3	80
Norwalk,	1867	Dea. M. A. Buck,					45	122	167	5	4	5	9	2	8	9	19	1	0	120
Oak Hill, *Welsh*,	1841	John J. Jones,	Caleb Samson, *p. c.*	'84	'86		46	75	121	0	1	2	3	2	3	0	5	0	3	46
Oberlin, 1st,	1834	Hubert G. Husted,	James Brand, *p. c.*	'69	'73		518	751	1269	300	34	83	117	16	77	0	93	11	9	300
" 2d,	1860	F. G. Doolittle,	Henry M. Tenney, *p. c.*	'68	'89		365	510	875	260	8	52	60	9	51	0	60	5	2	220
Olmsted, 1st,	1835	Miss F. B. Gray,	[B. G. Mattson, *Lic.*]		'94		15	32	47	6	0	0	0	1	0	0	1	0	0	50
" **North,**	1871	Arthur W. Eldred,	John Patchin, *p.*	'50	'93		44	83	127	21	1	4	5	4	3	0	7	1	0	50
Paddy's Run, **Shandon,**	1803		Frank Foster, *p.*	'93	'92		46	97	143	9	3	1	4	1	1	0	2	0	0	40
Painesville,	1810	I. S. Childs,	Perry W. Sinks, *p. c.*	'74	'87		135	324	459	45	17	12	29	8	38	28	74	6	1	300
Palmyra, *Welsh*,	1834	James E. Davies,					17	43	60	1	4	1	5	3	3	3	9	0	2	37
Parkman,	1820	Mrs. L. A. Harris,	Sylvester R. Dole, *p.*	'64	'92		28	47	75	11	0	0	0	1	1	0	2	0	0	100
Penfield,	1829	R. McConaughy,	[Wm. A. Schwimley, *Lic.*]		'93		22	30	52	8	0	0	0	0	0	0	0	0	0	28
Pierpont,	1849	Stephen B. Pitcher					24	34	58	0	0	0	0	1	8	4	13	0	0	24
Pittsfield,	1836	Mrs. M. S. West,	Joseph A. Belanger,	'94	'94		19	38	57	6	8	0	8	1	1	0	2	5	0	60
Plain, **Bowling Green,**	1835	Wm. H. Minton,	Matthew Knowles, *p.*	'89	'93		37	55	92	4	8	5	13	0	0	5	5	6	1	60
Radnor, *Welsh*,	1820	Miss M. A. Bunford,	James V. Stephens,	'84	'93		50	47	97	0	0	1	1	3	0	0	3	0	3	41
Ravenna,	1822	F. W. Woodbridge,	Stafford W. Meek, *p.*	'73	'87		99	257	356	40	5	17	22	6	13	0	19	2	1	180
Richfield,	1818	Dea. John Noble,	Winfield S. Lincoln, *p.*	'91	'94		39	102	141	10	24	9	33	0	7	0	7	24	1	120
Richmond, **Grand River,**	1890	Mrs. J. McGwinn,					13	18	31	7	4	3	7	1	0	0	1	4	1	40
Ridgeville Corners,	1846	W. B. Tubbs,	George Candee, *p.*	'62	'94		8	7	15	2	0	4	4	0	0	0	0	0	0	20
Riverside,	1885	F. D. Hodgson,					21	29	50	13	0	0	0	1	3	0	4	0	0	27
Rochester,	1835	Warren Cummings	[Corwin Vincent,]		'94		35	43	78	11	0	0	0	1	3	0	4	0	0	35
Rock Creek,	1819	Mrs. Orlo Woodruff	[John Pogson, *Lic.*]		'94		31	61	92	14	5	6	11	1	3	0	4	4	1	50
Rockport, **Kamms,**	1859	Libbie Hyland,	William J. Hindley, *p. c.*	'93	'92		33	65	98	31	2	3	5	2	1	0	3	0	7	81
Rollersville,	1860	Mrs. E. Campbell,					9	14	23	12	0	0	0	0	0	0	0	0	0	40
Rootstown,	1810	W. J. Dickinson,	Jesse Hill, *p. c.*	'93	'93		81	114	195	29	7	3	10	2	5	8	15	0	0	75
Ruggles,	1827	Dea. W. C. Gault,	Albert Bowers, *p.*	'69	'84		65	93	158	17	1	5	6	2	2	0	4	0	2	60
St. Albans, **Alexandria,**	1880	Mrs. A. Curtis,					12	22	34	5	0	0	0	0	0	0	0	0	0	25
St. Marys,	1888	Frank Shonberger,	Albert C. Derr, *p.*	'93	'93		27	53	80	5	1	2	3	2	5	3	10	0	1	42
Sandusky,	1819	James M. French,	Clarence A. Vincent, *p.*	'88	'93		82	225	307	40	1	1	2	2	10	0	12	1	2	125
Saybrook,	1847	C. W. Sexton,	Charles W. Grupe, *p.*	'90	'91		28	64	92	6	12	1	13	3	6	5	14	10	0	20
Shawnee, *Welsh*,	1873	Dea. R. D. Rees,	William R. Evans, *p.*	'85	'93		22	76	98	0	20	7	27	2	2	1	5	4	7	45
Sheffield,	1818	William A. Day,					12	27	39	0	2	2	4	0	0	0	0	1	0	12
Sherman, *Welsh*,	1880	W. E. Thomas,					4	8	12	0	0	2	2	1	0	0	1	0	0	8
Sherodsville, *Welsh*,	1887	John T. Rees,					5	12	17	5	0	0	0	1	10	7	18	0	3	15
Siloam, *Welsh*, **Cora,**	1860	David H. Davis,	Harri P. Roberts, *p.*	'89	'93		25	55	80	0	0	0	0	0	6	0	6	0	1	30
Somerdale,	1891	John S. Kollar,					12	17	29	2	5	1	6	1	10	0	11	0	0	25
South Newbury,	1832	J. L. Way,	Elwell O. Mead, *p.*	'90	'90		21	44	65	6	4	5	9	0	1	0	1	4	1	40
Springfield, 1st,	1850	A. D. Visscher,	Samuel P. Dunlap, *p. c.*	'77	'87		119	219	338	23	60	10	70	6	7	4	17	25	12	180

CHURCHES.	SUNDAY SCHOOL.					Y.P.S. C.E.	BENEVOLENCE.											
Place.	Superintendent.	Mem.	Av.	Ad. to Ch.	Benv. Cont.	Members.	Foreign.	Ed'n.	Ch. B'd'g.	Home M.	A. M. A.	S. S.	New West.	Min. Aid.	Other.	TOTAL.	Legacies.	Home Exp.
North Fairfield,	G. D. Silliman,	60	35	0	0	25	5	5	5	10	34	5	5	5	0	74	0	496
North Madison,	Rev. A. Cone,	90	60	18	3	40	0	0	5	5	10	0	0	0	0	20	0	500
No. Monroeville,	Henry Jones,	84	60	2	2	35	25	3	0	18	8	5	4	2	0	65	0	690
No. Ridgeville,	T. T. Winckles,	161	70	0	0	24	25	20	0	34	14	2	19	9	12	135	0	904
Norwalk,	L. A. West,	147	87	0	10	50	10	0	0	16	5	10	0	0	19	60	0	1,620
Oak Hill,	Morris Jones,	83	64	0	0	0	0	0	0	0	0	0	0	0	59	59	0	605
Oberlin, 1st,	E. J. Goodrich,	529	384	21	155	151	786	132	104	658	324	66	155	49	1,265	3,539	0	4,600
" 2d,	E. P. Johnson,	210	164	6	190	105	438	0	0	359	535	29	50	20	292	1,723	0	5,198
Olmsted, 1st,	James Scroggie,	70	43	0	0	20	0	0	0	0	5	0	0	0	0	5	0	360
" North,	A. W. Eldred,	125	85	0	5	36	48	0	0	5	37	7	7	0	0	104	0	605
Paddy's Run,	Michael Jones,	115	75	0	0	62	71	9	0	22	44	10	0	0	23	179	0	1,135
Painesville,	C. O. Higgins,	274	181	5	271	129	277	14	38	308	50	32	21	0	512	1,252	0	4,441
Palmyra,	James E. Davies,	79	65	2	5	0	14	0	5	7	0	0	0	0	0	26	0	325
Parkman,	W. H. Irwin,	80	52	0	6	50	12	0	5	6	5	5	0	0	5	38	0	380
Penfield,	Rufus Wilson,	50	40	0	13	30	0	0	0	0	0	0	0	0	0	0	0	83
Pierpont,	H. D. Waters,	104	58	0	12	0	0	0	0	0	0	0	0	0	0	0	0	250
Pittsfield,	Fred. Biggs,	80	60	6	16	40	0	0	0	17	1	15	0	0	0	33	0	400
Plain,	Orrin Tyler,	118	68	7	10	30	0	0	5	15	5	6	0	0	0	31	0	900
Radnor,	John Powell,	78	56	0	34	0	0	0	0	16	0	11	0	0	50	77	0	750
Ravenna,	H. B. Dickinson,	230	167	1	0	79	149	0	10	25	11	6	0	0	0	201	0	2,193
Richfield,	Edward Monegan,	150	90	13	25	50	30	0	0	20	10	11	0	0	0	71	0	800
Richmond,	Rev. E. R. Latham,	50	43	3	6	20	2	0	7	3	3	6	0	0	9	30	0	475
Ridgeville Cors.,	Edwin S. Lingle,	40	30	0	4	12	43	0	0	7	18	0	0	0	0	68	0	290
Riverside,	E. L. DeCamp,	74	52	0	0	0	0	0	0	0	0	0	0	0	0	0	0	450
Rochester,	Samuel Landis,	45	30	0	6	0	0	0	0	2	5	0	0	0	2	9	0	210
Rock Creek,		40	35	0	0	30	0	0	0	0	0	15	0	0	28	43	0	470
Rockport,	J. M. Robinson,	100	69	0	14	40	6	0	0	10	11	14	0	0	0	41	0	935
Rollersville,	F. K. Klainstein,	30	20	0	0	0	0	0	0	0	0	0	0	0	0	0	0	0
Rootstown,	H. O. Reed,	200	129	3	26	87	75	5	40	89	108	15	0	0	55	387	0	1,213
Ruggles,	W. C. Gault,	113	88	1	27	30	119	26	25	57	4	19	0	6	8	264	0	891
St. Albans,	G. W. Dumbauld,	56	30	0	0	0	0	0	0	0	0	0	0	0	0	0	0	83
St. Marys,	F. Shenberger,	50	35	1	8	23	13	0	0	20	0	0	0	5	0	38	0	731
Sandusky,	H. C. Huntington,	140	122	0	13	45	6	15	3	0	5	20	0	18	19	86	0	2,944
Saybrook,	Henry S. Kelley,	100	80	8	9	52	21	0	7	37	18	9	0	0	55	147	0	736
Shawnee,	Gomer Davis,	145	104	15	5	67	0	0	0	0	7	10	0	0	34	51	0	625
Sheffield,	Mrs. H. C. Studly,	100	67	1	0	0	29	0	0	12	30	0	0	0	0	71	0	250
Sherman,		7	6	0	0	0	0	0	0	0	0	0	0	0	0	0	0	30
Sherodsville,	John T. Rees,	47	39	0	8	0	0	0	0	0	8	0	0	0	0	8	0	130
Siloam,	D. J. Davis,	52	40	0	0	0	0	0	0	0	0	0	0	0	0	0	0	0
Somerdale,	B. C. Allott,	100	96	3	0	0	0	0	0	0	0	0	0	0	0	0	0	215
South Newbury,	E. J. Randolph,	45	35	2	0	40	30	6	10	16	5	5	0	0	0	72	0	380
Springfield, 1st,	W. W. Tyler,	164	125	25	62	49	253	38	42	174	59	20	0	17	602	1,205	0	3,056

CHURCHES.		CLERKS.	MINISTERS.			MEMBERS.				ADMITTED.			REMOVED.				BAPT.		FAM
City or Town.	Org.	Name.	Name.	Ord.	C'd.	Ma.	Fe.	To.	Ab.	C.	L.	To.	Di.	L.	Dc.	To.	Ad.	Inf.	
Springfield, Lagonda av.,	1887	Dea. W. H. Guthrie	Ralph Albertson, *p.*	'91	'91	25	52	77	2	15	0	15	1	1	0	2	6	8	175
Stanleyville,	1851	J. J. D. McVay,	Charles B. Shear, *p.*	'72	'93	3	24	27	5	2	4	6	1	0	0	1	1	0	12
Steubenville,	1875	Miss M. J. Leslie,	[Joel K. Swartz, *Luth.*]			56	92	148	5	2	2	4	2	3	0	5	1	1	90
Strongsville,	1817	Miss Sarah Fish,	Harry J. Wilkins, *p.*	'93	'93	38	58	96	10	5	3	8	1	5	2	8	2	0	60
Sullivan,	1835	Marcus DeMoss,	Hiram F. Thompson, *p.*	'93	'92	34	51	85	7	14	3	17	0	3	3	6	11	0	45
Sylvania,	1844	Aaron B. West,	Theron G. Colton, *p.*	'49	'92	15	42	57	18	2	0	2	1	0	0	1	2	0	25
Syracuse, *Welsh*,	1858	Thos. Mainwaring,				5	11	16	0	0	0	0	0	0	0	0	0	0	12
Tallmadge,	1809	Dea. H. A. Sackett,	Sereno D. Gammell, *p.*	'68	'89	87	189	276	25	0	5	5	6	14	0	20	0	8	125
" *Welsh*,	1841	Samuel Luke,																	
Thomastown, *Welsh*,	1867	Thomas Owens,				19	43	62	0	0	4	4	1	3	0	4	0	2	64
Thompson,	1820	Dea. F. E. Benjamin	Darius Woodworth, *p.*	'61	'91	11	35	46	10	0	1	1	2	3	0	5	0	1	25
Toledo, 1st,	1844	Dea. M. Brigham,	Wm. W. Williams, *p. c.* / Daniel M. Fisk, *p.*	'48 / '86	'53 / '91	185	424	609	57	35	21	56	6	12	0	18	16	4	330
" 2d,	1849	Geo. W. Fluckey,	Thomas P. Thomas, *p.*	'85	'94	42	109	151	23	14	10	24	2	9	4	15	3	0	150
" Washington st.	1873	E. H. Rhoades,	Oren D. Fisher, *p.*	'75	'88	147	309	456	32	29	27	56	5	13	0	18	13	16	300
" Central,	1881	John H. Seaver,	[Charles L. Hyde,]		'94	87	221	308	49	41	5	46	2	15	30	47	15	0	200
" Plymouth,	1888	Gus. H. Hattendorf	Alfred E. Woodruff, *p.*	'86	'93	30	61	91	4	4	10	14	4	1	0	5	2	3	75
" Birmingham,	1893	G. W. Carpenter,	Robert Quaife, *p.*	'51	'94	16	42	58	7	28	30	58	0	0	0	0	0	2	50
Troedrhiwdalar, *Welsh*,	1839	David Bevan,	James V. Stevens, *p.*	'84	'93	28	24	52	0	1	1	2	1	1	0	2	1	0	12
Troy, **Welshfield,**	1832	Bertie Fox,	Sylvester R. Dole, *p.*	'64	'92	24	39	63	13	1	2	3	0	0	0	0	0	0	50
Twinsburgh,	1822	Chas. E. Riley,	Charles H. Lemmon, *p.*	'83	'90	45	95	140	10	6	2	8	2	6	3	11	3	0	40
Tyn Rhos, *Wel.*, **Thurman,** '41		W. J. Davis,	Harri P. Roberts, *p.*	'89	'93	25	31	56	1	0	3	3	0	2	1	3	0	0	33
Unionville,	1834	Mrs. A. B. Cleveland	William H. Morton,	'94	'93	24	43	67	9	9	7	16	0	4	10	14	7	0	50
Vaughnsville,	1889	David Jones,	John G. Thomas, *p.*	'69	'90	46	78	124	0	5	1	6	0	4		4	0	0	44
Vermillion,	1818	F. C. Morgan,	Luman H. Royce, *p.*	'91	'92	14	64	78	13	8	5	13	0	4	0	4	2	0	200
Wakeman,	1844	Mrs. Bell Barnes,	Charles A. Gleason, *p*	'77	'93	142	216	358	65	3	0	3	8	14	0	22	3	0	200
Washington, **Barnes,**	1868	J. J. Charles,				16	33	49	0	0	0	0	0	1	0	1	0	0	24
Wauseon,	1861	Miss J. L. Gray,	Henry Coate, *p.*	'74	'92	21	97	118	27	4	5	9	5	8	4	17	1	0	145
Wayne, **Lindenville,**	1832	Wm. B. Smilie,	Fred. C. Holbrook, *p.*	'92	'92	68	114	182	34	22	1	23	5	1	0	6	8	4	70
Wellington,	1824	Charles Phelps,	Arthur F. Skeele, *p.*	'82	'93	73	224	297	30	8	22	30	5	25	0	30	5	2	150
Wellston, *Welsh*,	1893	John Williams,	D. Baran Jones, *p.*	'93	'93	5	13	18	0	13	5	18	0	0	0	0	2	1	
West Andover,	1818	Henry Holcomb,				27	77	104	12	1	4	5	2	5	1	8	1	0	60
West Austintown, *Welsh*,	1873	Isaac Griffith,				3	4	7	1	0	0	0	2	2	0	4	0	0	0
West Millgrove,	1843	W. L. Ketchum,	George B. Brown, *p.*	'86	'93	23	33	56	10	1	1	2	3	1	0	4	0	0	30
West Williamsfield,	1816	L. G. Woodworth,	William W. Leslie, *p.*	'92	'94	68	91	159	25	14	2	16	0	10	0	10	9	0	99
Weymouth,	1835	W. C. Buckingham,				24	42	66	12	2	1	3	0	0	0	0	2	0	75
Williamsfield,	1839	J. R. Clark,	Charles F. Wiseman, *p.*	'91	'94	41	53	94	11	5	2	7	0	5	0	5	5	0	40
Windham,	1811	Dea. E. F. Jagger,	Daniel D. Davies,	'87	'94	62	119	181	9	0	0	0	2	3	6	11	0	1	86
York, **Mallet Creek,**	1833	H. J. Barnabee,	Enoch F. Baird, *p.*	'54	'73	42	62	104	8	0	0	0	0	2	3	5	0	2	40
Youngstown, *Welsh*,	1847	D. M. Davies,	John P. Williams, *p. c.*	'63	'88	108	195	303	6	8	9	17	4	2	5	11	0	15	87
" Plymouth,	1882	F. H. Andrews,				97	128	225	8	3	5	8	1	6	0	7	0	10	60
Zanesville,	1885	Miss E. E. Parsons,	Carlos H. Hanks, *p.*	'88	'93	57	122	179	20	7	4	11	2	6	14	22	4	6	150

CHURCHES.	SUNDAY SCHOOL.					Y.P.S. C.E.	BENEVOLENCE.										Legacies.	Home Exp.
Place.	Superintendent.	Mem.	Av.	Ad. to Ch.	Benv. Cont.	Members.	Foreign.	Ed'n.	Ch. B'd'g.	Home M.	A. M. A.	S. S.	New West.	Min. Aid.	Other.	TOTAL.		
Springfield, L.av.	Edgar A. Fay,	169	88	7	5	45	20	3	0	20	0	5	0	0	40	88	0	5,382
Stanleyville,	J. J. D. McVay,	64	35	2	9	0	0	0	0	5	0	5	0	0	0	10	0	84
Steubenville,	D. W. Matlock,	129	88	0	10	48	12	2	0	8	3	4	2	0	10	41	0	1,852
Strongsville,	A. B. Strong,	130	65	4	16	30	10	0	8	20	10	25	7	8	0	88	0	700
Sullivan,	C. G. Smith,	107	62	10	6	30	0	0	0	6	0	0	0	0	0	6	30	1,035
Sylvania,	[Union school.]	0	0	2	0	41	9	0	0	0	7	0	0	0	0	16	0	365
Syracuse,	[No school.]	0	0	0	0	0	0	0	0	0	0	0	0	0	0	0	0	14
Tallmadge,	Sidney C. Barnes,	280	180	2	91	75	329	0	26	71	159	40	16	0	0	641	0	2,200
"																		
Thomastown,	Nellie Griffith,	48	35	0	8	18	0	0	0	0	5	0	0	0	0	5	0	463
Thompson,	Noah F. Moseley,	50	25	0	5	0	9	0	4	9	0	5	0	0	0	27	0	300
Toledo, 1st,	Rev. W. W. Williams,	451	231	29	416	53	1,344	145	573	1,314	38	47	0	0	614	4,075	0	1,1462
" 2d,	Herman Gross,	300	188	6	0	75	2	3	7	0	7	5	3	0	0	27	0	2,000
" Wash'gton st.,	Marion Lawrance,	1,054	804	15	241	110	158	20	21	328	71	20	0	0	0	618	0	3,578
" Central,	Chas. L. Hyde,	282	180	27	53	100	82	12	47	55	88	38	11	0	5	338	0	4,520
" Plymouth,	W. E. Buckingham	216	125	3	4	70	0	0	0	11	9	4	0	0	10	34	0	462
" Birmingham,	Geo. H. Booth,	150	100	0	12	30	0	0	0	5	9	12	0	0	0	26	0	236
Troedrhiwdalar,	C. A. Rowlands,	55	30	1	24	10	0		0	0	25	0	0	0	0	25	0	300
Troy,	C. A. Shaw,	50	28	0	17	25	0	0	5	5	5	3	3	0	9	30	0	308
Twinsburgh,	W. W. Chamberlain,	170	73	2	0	60	54	0	5	73	13	5	0	0	0	150	0	918
Tyn Rhos,	Thos. L. Richards,	55	45	0	0	0	10	0	0	0	2	0	0	5	50	67	0	50
Unionville,	J. W. Cone,	70	41	8	22	20	37	10	0	20	30	6	18	0	25	146	0	500
Vaughnsville,	Miss B. Reese,	160	105	7	5	0	0	0	5	5	0	0	0	0	0	10	0	780
Vermillion,	Miles Lawless,	100	75	5	0	50	18	0	0	6	5	2	2	0	0	33	0	1,000
Wakeman,	C. H. Todd,	215	146	2	46	82	92	33	7	63	3	0	0	0	73	271	0	1,328
Washington,	Newell E. Smith,	60	40	0	0	20	0	0	0	0	0	0	0	0	0	0	0	225
Wauseon,	Rev. H. Coate,	224	94	1	21	24	28	16	9	40	12	6	11	0	21	143	0	1,749
Wayne,	O. Woodworth,	212	104	20	30	75	61	0	0	101	0	25	0	0	0	187	0	775
Wellington,	Wm. H. Fisher,	237	150	5	86	62	228	9	0	106	45	61	0	0	195	644	0	3,278
Wellston,	John Williams,	50	45	0	0	0	0	0	0	0	0	0	0	0	0	0	0	
West Andover,	S. G. Hopkins,	150	83	1	16	82	37	11	8	26	31	14	8	0	37	172	0	1,113
W. Austintown,	[No school.]	0	0	0	0	0	0	0	0	0	0	0	0	0	0	0	0	0
West Millgrove,	Cyrus Baldwin,	100	75	0	15	58	0	0	5	0	0	15	0	0	0	20	0	400
W. Williamsf'ld,	F. W. Craven,	124	67	11	11	47	19	12	0	10	14	9	5	5	20	94	0	584
Weymouth,	W. L. Perkins,	44	30	2	2	0	4	0	0	9	0	5	0	0	10	28	0	445
Williamsfield,	Geo. Stevens,	75	50	0	0	25	0	0	0	0	0	0	0	7	0	7	0	250
Windham,	E. S. Woodworth,	209	83	0	45	56	31	10	14	7	4	6	9	0	100	181	0	1,120
York, Mallet C'k,	M. E. Branch,	85	46	0	0	25	37	11	0	20	26	11	0	7	0	112	0	520
Youngstown,	David I. Hughes,	170	125	5	7	51	8	0	0	7	0	7	0	0	0	22	0	1,575
" Plymouth,	R. G. Howells,	212	122	2	27	40	0	0	0	0	0	0	0	0	7	7	0	1,250
Zanesville,	Jas. M. Moore,	125	63	6	0	21	0	0	0	0	10	0	0	0	8	18	0	1,158

SUMMARY on page 317.

OKLAHOMA.

CHURCHES.		CLERKS.	MINISTERS.			MEMBERS.				ADMITTED.			REMOVED.				BAPT.		FAM
City or Town.	Org.	Name.	Name.	Ord.	C'd.	Ma.	Fe.	To.	Ab.	C.	L.	To.	Di.	L.	Dc.	To.	Ad.	Inf.	
Alpha,	1893	Mrs. Dora Brown,	James F. Robberts, *p.*	'67	'93	12	14	26	0	8	18	26	0	0	0	0	0	1	20
Alva,	1893	John Paulson,	Alfred Connet, *p.*	'61	'93	3	3	6	1	0	6	6	0	0	0	0	0	0	100
Arapahoe,	1893	Mrs. M. E. Trigg,	Robert P. Brown,	'94	'93	4	9	13	0	11	11	22	0	1	8	9	1	0	30
Burwick,	1891	Henry Gifford,	Lucas S. Childs, *p.*	'90	'93	13	11	24	1	11	2	13	0	0	1	1	10	0	25
Carney,	1892	Mrs. V. A. Keck,	Wilson Lumpkin, *p.*	'92	'92	16	12	28	4	9	8	17	0	6	0	6	5	3	50
Chandler,	1891	B. F. Hardcastle,	Marcus D. Tenney, *p.*	'60	'93	9	14	23	5	0	0	0	0	1	0	1	0	0	50
Choctaw City,	1890	Allie Day,				8	9	17	0	4	10	14	0	10	24	34	0	0	25
Clearwater, **Orlando,**	1891	Dr. B.H. Campbell,				5	3	8	0	0	0	0	1	1	0	2	0	0	5
Cross,	1893	Geo. A. Clauser,	Nathaniel A. Bleakley,	'86	'93	10	9	19	0	0	19	19	0	0	0	0	0	0	12
Downs,	1890	Braxton Pucket,	Joel Harper, *p. c.*	'93	'93	15	22	37	7	0	1	1	0	4	0	4	0	0	12
El Reno,	1890	Miss Sadie Still,	Ned Forrest, *p.*	'92	'93	23	48	71	10	26	34	60	0	2	0	2	12	0	40
Enid, 1st,	1893	Miss M. Hankins,	John S. Hawks, *p.*	'72	'93	8	15	23	0	12	11	23	0	0	0	0	0	0	100
" Plymouth,	1893	C. S. Ogilvie,	Festus Foster, *p.*	'83	'93	10	8	18	0	0	18	18	0	0	0	0	0	0	25
Evansville,	1893	Mary Crayne,	[O. G. Legrande, *Lic.*]		'94	6	4	10	0	10	0	10	0	0	0	0	0	0	20
Forest, **Chandler,**	1893	Mrs. M. D. Bogue,	Mathew D. Bogue, *p.*	'76	'93	11	11	22	0	0	22	22	0	0	0	0	0	0	16
Guthrie, Plymouth,	1889	Herbert J. Leach,				28	39	67	18	5	6	11	0	3	0	3	3	2	40
" West,	1890	Mrs. S. Saterlee,	Lawrence J. Parker, *p.*	'93	'93	9	16	25	1	3	22	25	1	1	0	2	0	0	100
" Warner ave.,	1891	Miss J. A. Carter,	Thomas J. Austin, *p.*	'92	'92	5	21	26	5	1	0	1	0	1	0	1	0	0	11
Harmony, **Guthrie,**	1892	Mrs. S. E. Casey,	Lawrence F. Way, *p.*	'58	'92	11	21	32	0	23	2	25	0	0	10	10	0	0	75
Hennessey, 1st,	1890	John Baldwin,	Paul C. Burhans, *p.*	'86	'94	16	28	44	9	3	7	10	2	4	6	12	3	0	30
" Hope,	1890	Robert Johnson,				9	19	28	0	0	0	0	0	2	6	8	0	0	40
Jennings,	1893	J. C. Murphy,	Charles W. Snyder, *p.*	'83	'94	6	9	15	0	0	15	15	0	0	0	0	2	0	60
Kingfisher,	1889	Mrs. M. Amey,	John C. Calnon,	'76	'91	27	48	75	8	6	7	13	1	4	2	7	1	2	60
Langston,	1893	Miss D. Burnett,	Richard J. Holloway, *p.*	'90	'93	2	4	6	0	0	6	6	0	0	0	0	0	0	3
Mount Zion, **Downs,**	1892	Mrs. M. Abercrombie	Joel Harper, *p.*	'93	'93	5	19	24	0	8	2	10	1	0	0	1	4	0	12
Newkirk,	1893	Mrs. F. M. Hobbs,	J. Wesley Johnson, *p.*	'59	'94	3	7	10	0	0	11	11	1	0	0	1	0	0	10
Okarche,	1892	Mrs. O. E. Beegle,	William Kelsey,	'76	'93	12	18	30	0	9	9	18	0	2	0	2	0	0	24
Oklahoma,	1890	Miss J. Hammer,	Arthur V. Francis, *p.*	'76	'91	22	33	55	3	12	9	21	1	1	11	13	4	1	75
Park, **Kingfisher,**	1893	C. A. Glass,	James F. Robberts, *p.*	'67	'93	3	6	9	0	4	5	9	0	0	0	0	0	0	10
Perry,	1893	Dr. I. C. Cullimore,	William A. Bosworth, *p.*	'69	'94	10	5	15	0	0	21	21	0	6	0	6	0	0	12
Perkins,	1891	John L. Minor,	[Arthur G. Gates, *Lic.*]		'93	21	21	42	6	24	3	27	0	3	0	3	24	0	30
Pleasant Ridge, **Guthrie,**	1891	John L. Benson,	Lucas S. Childs, *p.*	'90	'93	4	16	20		5	2	7	0	1	11	12	3	0	25
Pleasant Valley, **Guthrie,**	1891	J. Merle Evans,	Lucas S. Childs, *p.*	'90	'93	5	6	11	3	2	3	5	0	0	2	2	0	0	25
Pond Creek,	1893	J. T. Griffin,	William C. McCune, *p.*	'56	'93	10	10	20	2	6	14	20	0	0	0	0	0	0	12
Seward,	1890		Lawrence J. Parker,	'93	'94	3	3	6	0	0	0	0	0	4	0	4	0	0	25
Stillwater,	1890	J. E. Sater,	Richard B. Foster, *p.*	'72	'90	17	29	46	9	1	12	13	0	13	1	14	0	0	50
Tecumseh,	1891	G. P. Leighton,	Ira A. Holbrook, *p.*	'93	'94	6	8	14	0	3	0	3	0	0	0	0	3	0	15
Waynoka,	1893		Alfred Connet, *p.*	'61	'93	1	2	3	0	0	3	3	0	0	0	0	0	0	10
Woodward,	1893	Dea. J. Hunter,	Alfred Connet, *p.*	'61	'93	4	2	6	0	0	6	6	0	0	0	0	0	0	100
			Total:			392	582	974	92	206	325	531	8	70	82	160	75	9	1384

SUNDAY SCHOOLS AND BENEVOLENCE.

CHURCHES.	SUNDAY SCHOOL.					Y.P.S. C.E.	BENEVOLENCE.										Legacies.	Home Exp.
Place.	Superintendent.	Mem.	Av.	Ad. to Ch.	Benv. Cont.	Members.	Foreign.	Ed'n.	Ch. B'd'g.	Home M.	A. M. A.	S. S.	New West.	Min. Aid.	Other.	TOTAL.		
Alpha,	M. L. Brown,	65	50	0	0	$ 0	0	$ 0	$ 0	$3	$ 0	$ 0	$ 0	$ 0	$ 0	$3	$ 0	$350
Alva,	W. A. Pender,	100	50	0	0	0	0	0	0	0	0	0	0	0	0	0	0	200
Arapahoe,	Rob't McCullough,	27	20	5	0	0	0	0	0	0	0	0	0	0	0	0	0	215
Burwick,	Willis Hewes,	50	36		4	0	0	0	0	6	0	2	0	0	0	8	0	318
Carney,	E. G. Keck,	125	50	6	0	0	0	0	0	5	0	0	0	0	0	5	0	825
Chandler,	C. C. Hunter,	26	25	0	1	0	0	0	0	0	0	12	0	0	0	12	0	11
Choctaw City,	Jean Day,	40	30	0	0	24	0	0	0	6	0	0	0	0	0	6	0	10
Clearwater,		0	0	0	0	0	0	0	0	0	0	0	0	0	0	0	0	0
Cross,	N. A. Bleakley,	60	35	0	0	20	0	0	0	0	0	0	0	0	0	0	0	25
Downs,	Frank Berry,	35	23	0	0	0	0	0	0	0	0	0	0	0	0	0	0	7
El Reno,	C. H. Remington,	65	35	3	0	25	0	0	20	42	0	2	0	0	15	79	0	833
Enid, 1st,	G. C. Carson,	47	24	0	0	0	0	0	0	0	0	0	0	0	0	0	0	141
" Plymouth,	Festus Foster,	65	35	0	0	0	0	0	0	0	0	0	0	0	0	0	0	10
Evansville,		0	0	0	0	0	0	0	0	0	0	0	0	0	0	0	0	0
Forest,		0	0	0	0	0	0	0	0	0	0	0	0	0	0	0	0	0
Guthrie, Plym'h,	William Blincoe,	125	65	0	0	25	2	2	5	5	2	2	2	0	0	20	0	600
" West,	L. J. Parker,	75	50	6	0	20	0	0	0	0	0	0	0	0	0	0	0	250
" W. ave.,	John T. Jones,	75	41	0	0	0	0	0	0	0	0	0	0	0	0	0	0	40
Harmony,	James Casey,	100	60	0	0	0	0	0	0	0	0	0	0	0	0	0	0	800
Hennessey, 1st,	Harris Finley,	50	32	0	0	0	0	0	0	8	0	0	0	0	0	8	0	150
" Hope,	Robert Johnson,	57	35	0	0	0	0	0	0	0	0	0	0	0	0	0	0	27
Jennings,	D. R. Douglas,	50	30	0	0	0	0	0	0	0	0	0	0	0	0	0	0	7
Kingfisher,	U. P. Shull,	60	35	3	0	25	0	6	13	30	0	0	0	0	0	49	0	489
Langston,		0	0	0	0	0	0	0	0	0	0	0	0	0	0	0	0	0
Mount Zion,	Rev. F. G. Miller,	53	42	6	0	0	0	0	0	0	0	0	0	0	0	0	0	0
Newkirk,	Rev. J. W. Johnson	20	15	0	0	0	0	0	0	0	0	0	0	0	0	0	0	12
Okarche,	E. C. Coon,	55	35	7	0	20	0	0	0	0	0	0	0	0	0	0	0	400
Oklahoma,	A. B. Hammer,	185	75	0	4	20	0	0	0	35	0	0	0	0	0	35	0	489
Park,	J. A. Harrison,	50	40	2	0	0	0	0	0	0	0	0	0	0	0	0	0	2
Perry,		50	27	27	0	0												
Perkins,	S. F. Ingalsbe,	60	45	9	0	10	0	0	0	10	0	2	0	0	0	12	0	147
Pleasant Ridge,	M. F. Benson,	75	40	1	0	0	0	0	0	0	6	3	0	0	0	9	0	250
Pleasant Valley,		0	0	0	0	0	0	0	2	0	0	0	0	0	0	2	0	2
Pond Creek,	C. C. Daniels,	75	50	0	0	0	0	0	0	0	0	0	0	0	0	0	0	868
Seward,	G. W. Vangeisen,	45	40	0	0	15	0	0	0	0	0	0	0	0	0	0	0	25
Stillwater,	Prof. F. A. Waugh,	50	45	0	3	14	6	0	6	37	0	23	0	0	0	72	0	419
Tecumseh,	J. S. Butin,	55	38	0	2	0	0	0	5	0	0	0	0	0	0	5	0	75
Waynoka,		0	0	0	0	0	0	0	0	0	0	0	0	0	0	0	0	1
Woodward,	Miss Beaty,	100	50	0	0	0	0	0	0	0	0	0	0	0	0	0	0	25
	Total:	2,120	1,303	48	14	218	8	8	51	187	8	46	2	0	15	325	0	8,023

Fifteen churches added to the roll in 1893. Gain of church members, 358; in Sunday schools, 647; in benevolent contributions, $65; in home expenditures, $3,651. ORGANIZATION: The OKLAHOMA CONGREGATIONAL ASSOCIATION.

OREGON.

CHURCHES.		CLERKS.	MINISTERS.			MEMBERS.				ADMITTED.			REMOVED.				BAPT.		FAM
City or Town.	Org.	Name.	Name.	Ord.	C'd.	Ma.	Fe.	To.	Ab.	C.	L.	To.	Di.	L.	Dc.	To.	Ad.	Inf.	
Albany,	1853	Dea. A. Brownell,	William A. Trow, *p.c.*	'92	'92	20	74	94	24	3	3	6	3	3	5	11	1	0	50
Ashland,	1888	Mrs. J. S. Deming,	George J. Webster, *p.*	'75	'88	7	29	36	7	2	0	2	1	4	4	9	0	0	50
Astoria,	1866	Miss M. A. Stevens,	Daniel Staver, *p.*	'75	'93	12	29	41	13	3	7	10	0	5	1	6	2	1	53
Beaver Creek,	1885	Wm. H. Rees,	William Powell, *p.*	'63	'93	20	21	41	0	2	1	3	1	5	0	6	2	4	18
Beaverton,	1880	Adam E. Kliuk,	Wallace Hurlburt, *p.*	'60	'93	7	10	17	0	0	0	0	1	3	4	8	0	2	10
Butteville,	1891	Mrs. Ida Yergen,	Jerome M Barber, *p.*	'93	'93	1	9	10	0	0	0	0	0	1	0	1	0	0	30
Champoeg,	1893	Mrs. Eliza Case,	Jerome M. Barber, *p.*	'93	'93	2	9	11	0	2	9	11	0	0	0	0	1	0	12
Condon,	1890	Hough Frazer,	Edward Curran, *p.*	'93	'93	13	21	34	0	8	1	9	0	2	1	3	5	1	33
Corvallis,	1883	Miss N. Davidson,	William C. Kantner, *p.*	'78	'92	29	50	79	8	13	7	20	2	4	2	8	9	2	60
" Plymouth,	1893	Charles Bohannon,	William C. Kantner, *p.*	'78	'93	3	6	9	0	4	5	9	0	0	0	0	2	0	15
Elliott Prairie,	1892	Adam A. Bashor,				3	10	13	0	0	2	2	0	0	0	0	0	0	7
Eugene,	1889	Mrs M. Washburn,	Henry F. Gilt,	'92	'94	29	62	91	0	3	2	5	0	2	0	2	1	5	92
Fairview, **The Dalles,**	1886	David D. Nelson,				7	9	16	3	0	0	0	0	0	0	0	0	0	7
Freewater,	1893	Charles L. Walker,	Alphonso R. Olds, *p.*	'89	'93	9	14	23	0	14	9	23	0	0	0	0	7	1	21
Forest Grove,	1845	Jas. R. Robertson,	Alonzo Rogers, *p.*	'70	'90	96	141	237	91	4	12	16	2	15	0	17	0	3	79
Gaston,	1887	EngeneX. Harding,	Jethro M. Beauchamp, *p.*	'90	'93	9	11	20	5	5	4	9	0	0	1	1	3	0	11
Greenville,	1890		Jethro M. Beauchamp, *p.*	'90	'93	8	21	29	0	0	0	0	0	1	0	1	0	0	7
Hillsboro',	1866	W. E. Thorne,	Jeremiah M. Dick, *p.*	'84	'93	30	54	84	9	25	5	30	0	5	0	5	2	6	30
Hillside, **Gale's Creek,**	1884	Mrs. L. Clapshaw,	Jethro M. Beauchamp, *p.*	'90	'93	22	16	38	9	3	0	3	0	0	0	0	2	0	16
Hood River, 1st,	1886	J. F. Armor,				9	14	23	7	1	0	1	0	2	0	2	0	2	40
" Riverside,	1890	H. C. Bateham,	Henry F. Gilt, *p. c.*	'92	'92	11	14	25	1	2	3	5	0	0	2	2	1	2	34
Hubbard,	1892	J. K. Abbott,				7	13	20	0	6	0	6	0	0	0	0	2	2	15
Huntington,	1891	Frederick Kirgis,	William Smith, *p.*	'88	'93	3	6	9	2	0	3	3	0	0	0	0	0	1	100
Independence,	1892	C. A. Hitchcock,	Daniel V. Poling, *p.*	'92	'92	9	23	32	6	3	6	9	0	0	0	0	1	1	50
Lexington,	1886	Mrs L. R. Beach,	Edwin R. Beach, *p.*	'69	'85	8	5	13	0	0	0	0	0	0	0	0	0	0	16
Mountain View, **Ely,**	1891	MissAnnieDarling,																	
Ontario,	1892	G. L. King,				2	7	9	0	0	0	0	0	1	0	1	0	0	50
Oregon City,	1844	Joseph W. Gray,	John W. Cowan,	'74	'94	68	104	172	34	4	11	15	3	12	27	42	3	1	82
Oswego,	1888	Mrs. C. A. L. Deveners,	Richard M. Jones, *p.*	'67	'88	16	16	32	4	3	2	5	0	2	3	5	0	2	30
Park Place,	1892	Mrs. Annie Read,																	
Pendleton,	1884	Mrs. Ella P. Lowell,	Charles T. Whittlesey, *p.*	'87	'91	5	32	37	0	10	2	12	0	10	2	12	2	0	90
Portland, 1st,	1851	Chas. H. Gaylord,	George R. Wallace,	'83	'94	260	413	673	92	23	38	61	10	31	1	42	13	5	385
" Hassalo St.	1871	Walter M. Cook,				41	113	154	10	10	24	34	1	7	1	9	4	0	150
" Mt. Zion,	1880	Miss Emma Harer,				2	6	8	0	0	0	0	0	0	0	0	0	0	10
" Mississippi Ave.	1887	Mrs. Stella C. Tyrer,	Harry Ward Young, *p.*	'93	'93	23	44	67	25	2	7	9	0	1	5	6	1	4	50
" **Sunnyview,**	1892	John W. Nendel,	John J. Staub, *p.*	'92	'92														
" Ebenezer,	1892	Peter Yost,	Edmund Grieb, *p.*	'91	'93	41	34	75	4	18	0	18	2	3	10	15	0	18	40
Rainier,	1891	Mrs. V. A. Perry,	George Baker, *p.*	'79	'93	4	7	11	0	0	2	2	0	2	0	2	0	4	15

SUNDAY SCHOOLS AND BENEVOLENCE.

CHURCHES.	SUNDAY SCHOOL.					Y.P.S.C.E.	BENEVOLENCE.										Legacies.	Home Exp.
Place.	Superintendent.	Mem.	Av.	Ad. to Ch.	Benv. Cont.	Members.	Foreign.	Ed'n.	Ch. B'd'g.	Home M.	A. M. A.	S. S.	New West.	Min. Aid.	Other.	TOTAL.		
Albany,	Mrs. E. Tatham,	60	41	0	$21	22	$23	0	$ 0	$48	$4	$18	$ 0	$ 0	$ 0	$93	$ 0	$850
Ashland,	James E. Smith,	85	50	1	21	21	0	0	8	25	3	6	0	0	2	44	0	700
Astoria,	Mrs. C. J. Curtis,	65	41	6	15	30	20	75	10	30	2	15	0	0	10	162	6	458
Beaver Creek,	John R. Lewis, *a*	50	36	1	0	0	0	0	0	0	0	0	0	0	0	0	0	21
Beaverton,	Mrs. M. H. Cady,	40	26	0	5	0	0	0	0	1	0	4	0	0	5	10	0	100
Butteville,	Mrs. J. Vandeleur,	35	25	0	0	0	0	1	0	0	0	0	0	0	0	1	100	120
Champoeg.		0	0	0	0	0	0	0	0	0	0	0	0	0	0	0	0	75
Condon,	L. W. Darling,	86	62	1	22	0	0	0	2	0	3	22	0	0	0	27	0	172
Corvallis,	Prof. H. T. French,	105	75	0	9	50	2	0	25	22	0	13	0	0	40	102	0	1,204
" Plymouth,		0	0	0	0	0	0	0	0	0	0	0	0	0	0	0	0	14
Elliott Prairie,	L. J. Perdue, *b*	35	25	0	1	0	0	1	1	2	1	1	0	0	0	6	0	658
Eugene,	J. B. Hopkins,	103	72	2	26	45	12	19	15	12	0	18	0	0	12	88	0	825
Fairview,	James Nelson,	28	16	0	0	0	0	0	0	0	0	0	0	0	0	0	0	0
Freewater,	Mrs. E. E. Robbins,	60	47	4	1	26	0	0	0	15	0	0	0	0	18	33	0	47
Forest Grove,	Rev. H. L. Bates,	100	63	3	10	112	55	11	8	40	31	10	0	0	15	170	0	1,487
Gaston,	E. X. Harding,	40	30	3	4	0	0	0	0	0	5	0	0	0	4	9	0	46
Greenville,		0	0	0	0	0	0	0	0	0	0	0	0	0	0	0	0	2
Hillsboro',	A. E. Rice,	83	75	12	20	75	5	0	3	10	0	20	0	0	0	38	0	750
Hillside,	C. H. Wheeler,	50	30	2	2	40	2	0	0	3	2	0	0	0	0	7	0	64
Hood River, 1st,	P. G. Barrett,	25	15	1	5	16	76	0	0	67	0	5	0	0	10	158	0	112
" Riverside,	S. Husbands,	63	34	1	2	18	17	0	5	20	0	2	0	0	0	44	0	295
Hubbard,	Robert Poinsett,	83	47	0	2	30	1	3	1	6	2	2	0	0	0	15	0	1,130
Huntington,	C. J. Millis,	107	45	0	18	0	0	0	0	8	0	10	0	0	45	63	0	2,243
Independence,	G. L. Hawknes,	150	120	5	6	18	0	0	0	6	0	5	0	0	0	11	0	361
Lexington,	Mrs. L. R. Beach,	72	52	0	0	22	0	0	2	5	0	0	0	0	0	7	0	100
Mountain View,																		
Ontario,	Mrs. G. A. Pogue,	75	30	0	0	0	0	0	0	0	0	0	0	0	0	0	0	272
Oregon City,	C. H. Dye,	131	83	3	13	38	5	0	0	19	0	6	0	0	37	67	0	2,055
Oswego,	Rev. R. M. Jones,	55	30	0	5	15	0	0	2	17	0	5	0	0	3	27	0	156
Park Place,																		
Pendleton,	Mrs. S. A. Lowell,	40	22	4	0	10	2	0	4	4	0	0	0	0	0	10	0	230
Portland, 1st,	Charles L. Fay,	472	304	13	107	142	329	7	36	980	46	45	6	0	535	1,984	0	5,500
" Hassalo St.	Frank R. Cook,	172	110	5	36	45	15	0	0	136	0	9	0	0	149	309	0	2,074
" Mt. Zion,		0	0	0	0	0	0	0	0	0	0	0	0	0	0	0	0	0
" Mississippi av.	J. H. Upham,	200	130	2	0	20	5	0	1	0	6	8	0	0	20	40	0	444
" Sunnyview,	Arthur Hedley,																	
" Ebenezer,	Conrad Yost,	41	36	5	0	0	0	0	4	0	7	0	0	0	1	12	0	182
Rainier,	Jacob E. Brous,	100	44	0	8	24	0	0	0	0	0	28	0	0	0	28	0	180

a Carus. *b* Orrville.

CHURCHES.		CLERKS.	MINISTERS.			MEMBERS.				ADMITTED.			REMOVED.				BAPT.		FAM
City or Town.	Org.	Name.	Name.	Ord.	C'd.	Ma.	Fe.	To.	Ab.	C.	L.	To.	Di.	L.	Dc.	To.	Ad.	Inf.	
Reedville,	1893	Geo. A. Thing, Jr.	Jeremiah M. Dick, *p.*	'84	'93	15	12	27	7	27	0	27	0	0	0	0	4	5	10
Salem,	1852	W. I. Staley,	Samuel M. Freeland, *p.*	'61	'93	79	165	244	39	0	7	7	5	128	24	157	0	4	100
Scappoose,	1888	Mrs. P. L. Whitney,	George Baker, *p.*	'79	'93	0	6	6	0	0	0	0	1	0	20	21	0	0	12
Sheridan,	1891	C. B. Lafollett,	Orin B. Whitmore, *p.*	'78	'93	18	21	39	7	3	1	4	0	5	0	5	0	0	40
Smyrna, Needy,	1890	Asa J. Yoder,				21	29	50	0	0	5	5	1	2	1	4	0	0	38
The Dalles,	1859	Alex. R. Thompson	Wm. C. Curtiss, *p.*	'63	'88	34	107	141	52	5	6	11	1	2	0	3	2	2	75
Tualatin,	1890	Mrs. E. C. Durham,	Wallace Hurlburt, *p.*	'60	'93	17	30	47	7	15	7	22	3	4	12	19	8	0	40
Weston,	1893	Miss Maggie Ginn,	Alphonso R. Olds, *p.*	'89	'93	5	5	10	0	10	0	10	0	0	0	0	0	0	18
Willamina,	1890	Geo. A. Epperly,	Orin B. Whitmore, *p.*	'78	'93	6	14	20	4	0	1	1	0	0	0	0	0	0	35
Willard,	1893	Miss O. Cranston,				4	10	14	1	7	7	14	0	0	0	0	3	0	5
Willsburg,	1892	Miss R. Rockwood,				10	9	19	5	5	0	5	0	0	0	0	3	0	12
Wilsonville,	1891	Miss Belle Jones,	Jerome M. Barber, *p.a*	'93	'91	23	26	49	0	8	0	8	0	0	3	3	0	0	30
Yaquina Bay,	1892	Mrs. N. L. Lambert				7	11	18	3	0	2	2	0	0	0	0	0	0	10
			Total:			1075	1902	2977	479	253	201	454	37	262	129	428	84	87	2183

a Dora R. Barber, asso. *p.*, '93, '93.

NEBRASKA SUMMARY.

CHANGES from last *Year-Book's* list of churches: *Added*, — Hallam (*Ger.*); Hayes Center; Norfolk 2d; Oak Creek (*Ger.*); Paisley; Rokeby; Sargent; Taylor; Turkey Creek (*Ger.*); Wattsville. — 10. *Omitted*, — Flag Butte and Pleasantview. *Name changed*, — Bazile Creek is now Bazile.

CHURCHES: 15 with pastors installed by council; 106 with pastors otherwise inducted; 17 with supplies; 48 vacant (including 8 supplied by licentiates or ministers of other denominations). Total, 186.

MINISTERS: 15 pastors installed by council; 80 pastors otherwise inducted; 13 supplies; 62 others. Total, 170.

CHURCH MEMBERS: 4,407 males; 7,558 females. Total, 11,965, including 1,572 absent. Gain, 761.

ADDITIONS: 1,390 by confession; 879 by letter. Total, 2,269.

REMOVALS: 89 by death; 794 by dismissal; 329 by discipline. Total, 1,212.

BAPTISMS: 636 adult; 422 infant.

IN SABBATH SCHOOLS: Members, 18,681. Gain, 3,071; average, 12,125; joined the church, 461; benevolence, $1,328.

YOUNG PEOPLE'S SOCIETIES: Number, 111; 3,562 members.

FAMILIES: 174 churches reporting (154 last year), 8,338. Gain, 893.

BENEVOLENT CONTRIBUTIONS: 160 churches reporting (153 last year). Foreign, $2,974; Education, $4,987; Church Building, $1,462; Home, $5,459; A. M. A., $530; Sunday School, $870; New West, $101; Ministerial Aid, $384; Other, $3,930. Total, $20,697. Increase, $193.

HOME EXPENDITURES: 173 churches reporting (150 last year), $130,717. Decrease, $9,474.

ORGANIZATION: Nine local Associations in one GENERAL ASSOCIATION.

CHURCHES.	SUNDAY SCHOOL.					Y.P.S. C.E.	BENEVOLENCE.										Legacies.	Home Exp.
Place.	Superintendent.	Mem.	Av.	Ad. to Ch.	Benv. Cont.	Members.	Foreign.	Ed'n.	Ch. B'd'g.	Home M.	A. M. A.	S. S.	New West.	Min. Aid.	Other.	TOTAL.		
Reedville,	James Boswick,	50	45	27	0	0	0	0	0	0	0	0	0	0	0	0	0	100
Salem,	Z. M. Parvin,	175	115	0	10	45	13	200	0	111	0	15	0	0	300	639	0	2,418
Scappoose,		0	0	0	0	25	0	0	2	1	0	0	0	0	0	3	0	140
Sheridan,	Prof. C. C. Linden,	50	25	0	14	0	0	0	0	0	0	14	0	0	0	14	0	79
Smyrna,	Asa J. Yoder,	70	53	0	1	35	2	3	2	20	2	1	0	0	0	30	0	200
The Dalles,	Jerry M. Patterson	129	101	2	12	43	5	0	0	33	0	12	0	0	80	130	0	1,107
Tualatin,	Mrs. E. C. Durham,	82	65	11	0	0	0	0	28	17	0	0	0	0	0	45	0	80
Weston,		0	0	0	0	0	0	0	0	5	0	0	0	0	24	29	0	63
Willamina,	Geo. A. Epperly,	45	40	0	0	12	0	0	0	2	0	7	0	0	0	9	0	100
Willard,	Alex. Thompson,	67	45	3	12	35	0	0	0	4	0	12	0	0	0	16	0	0
Willsburg,	G. A. Rockwood,	49	21	5	0	24	6	0	0	0	0	0	0	0	0	6	0	1,360
Wilsonville,	I. C. Clutter, *b*	140	72	8	11	90	3	3	5	22	3	6	4	0	160	206	0	759
Yaquina Bay,	Wilson White, *c*	25	20	0	0	0	0	10	0	40	0	4	0	0	0	54	0	4
	Total:	3,693	2,418	130	419	1,128	598	333	164	1,731	117	323	10	0	1,480	4,756	1,00	29,365

b **Tualatin.** *c* **Yaquina.**

CHURCHES: *Added,* — Champoeg; Corvallis; Plymouth; Freewater; Reedville; Weston; Willard. *Omitted,* — East Portland, *Welsh.* The Albina and East Portland churches are transferred to Portland. Gain in church members, 15; in Sunday schools, 19. Decrease in benevolent contributions, $351; in home expenditures, $50,003. ORGANIZATION: The CONGREGATIONAL ASSOCIATION OF OREGON.

OHIO SUMMARY.

CHANGES from last *Year-Book's* list of churches: *Added,* — Akron, *Welsh;* Ashtabula, *Finnish;* Cleveland, Lakewood; Columbus, St. Clair Ave.; Toledo, Birmingham; Wellston, *Welsh. Omitted,* — Amboy; Canton; Cow Run; Gambier; Orangeville. *Name changed,* — Sweden, *Swedish,* to Ashtabula, *Swedish;* Toledo, Lagrange st. to Plymouth.

CHURCHES: 40 with pastors installed by council; 128 with pastors otherwise inducted; 81 vacant (including 14 supplied by licentiates or ministers of other denominations). Total, 249.

MINISTERS: 36 pastors installed by council; 118 pastors otherwise inducted; 80 others. Total, 234.

CHURCH MEMBERS: 12,286 males; 23,552 females. Total, 35,838, including 3,938 absent. Gain, 718.

ADDITIONS: 1,860 by confession; 1,394 by letter. Total, 3,254.

REMOVALS: 457 by death; 1,272 by dismissal; 454 by discipline. Total, 2,183.

BAPTISMS: 795 adult; 566 infant.

IN SABBATH SCHOOLS: Members, 35,779. Gain, 57; average, 22,541; joined the church, 990; benevolence, $5,926.

YOUNG PEOPLE'S SOCIETIES: Number, 172; 8,609 members.

FAMILIES: 235 churches reporting (241 last year), 20,101. Gain, 655.

BENEVOLENT CONTRIBUTIONS: 209 churches reporting (200 last year), Foreign, $12,852; Education, $4,042; Church Building, $3,613; Home, $15,068; A. M. A., $6,046; Sunday School, $2,288; New West, $826; Ministerial Aid, $591; Other, $16,267. Total, $61,593. Decrease, $17,971.

HOME EXPENDITURES: 221 churches reporting (221 last year), $359,129. Increase, $17,270.

ORGANIZATION: Twelve Conferences (two Welsh) unite in the CONGREGATIONAL ASSOCIATION OF OHIO, with which are also associated Albion, Conneaut, Sharon, and Wheatland, Pa., Ceredo and Huntington, West Va., and Newport, Ky. Fort Recovery is connected with Indiana.

PENNSYLVANIA.

CHURCHES.		CLERKS.	MINISTERS.			MEMBERS.				ADMITTED.			REMOVED.				BAPT.		FAM
City or Town.	Org.	Name.	Name.	Ord.	C'd.	Ma.	Fe.	To.	Ab.	C.	L.	To.	Di.	L.	Dc.	To.	Ad.	Inf.	
Albion,	1893	C. A. Hartson,	Lewis P. Hodgeman, *p.*	'93	'93	14	18	32	3	32	0	32	0	2	1	3	4	0	50
Allegheny,	1859	Dea. L. P. Wheelock	Arthur H. Claflin, *p. c.*	'82	'93	89	171	260	16	3	6	9	5	10	22	37		1	275
Arnot,	1888	William Batley,	Rees J. Rees, *p.*	'91	'93	20	38	58	14	9	2	11	1	1	0	2	2	7	121
Ashland,	1856																		
Audenried,	1874	Thomas H. Owens,				22	40	62		4	10	14	1	4	5	10		5	
Bangor,	1873	Dea. R. R. Hughes,	Richard L. Roberts, *p. c.*	'93	'93	33	45	78		18	11	29	0	0	1	1	0	5	45
" **West,**	1857	Dea. T. J. Williams,	John Cadwalader, *p.*	'62	'85	39	37	76	3	11	3	14	3	10	2	15		10	40
Beavermeadow,	1840	Daniel Howells,	David R. Griffiths, *p.*	'82	'93	4	7	11											38
Blossburg, 1st,	1842	David R. Evans,				17	32	49		12	2	14	0	0	0	0			
" 2d,	1886	Albert Hewitt,	James T. Matthews, *p. c.*	'82	'88	40	45	85		8	6	14	0	7	7	14	3	6	80
Braddock,	1888	Mrs. T. Addenbrook,	Henry M. Bowden, *p. c.*	'86	'93	38	53	91	1	3	5	8	1	6	0	7	0	8	95
Brisbin,	1876																		
Brooks Hill, **Spring Creek,**	1889	Shelden Taft,	George W. Moore, *p.*	'89	'89	4	7	11		0	0	0	0	0	0	0	0	0	20
Cambridgeboro',	1852	B. B. Reynolds,	Samuel A. Smith, *p.*	'93	'93	10	22	32	2	0	3	3	0	1	0	1	0	0	14
Carbondale,	1832	David W. Evans,	Abram Jones, *p. c.*	'86	'90	27	23	50		4	0	4	2	0	2	4			17
Catasauqua,	1882	Thomas C. Davies,				11	22	33	0	0	0	0	1	2	8	11	0	0	20
Centreville,	1859	Edward E. Clark,	A. Wilmer Swengel, *p.*	'86	'92	35	50	85	8	3	3	6	2	3	0	5	3		42
Charlestown, **Cherry Flats,**	'40	Thos. J. Davies,	[L. A. Davis, *M. E., Lic.*]		'93	19	23	42	2	1	0	1	2	0	0	2	0	5	25
Couldale,	1870	Dea. E. D. Jones,	David I. Jones, *p.*	'84	'93	23	40	63	2	16	3	19	1	2	0	3	3	0	135
" 2d,	1892	Harry G. Fischer,	R. N. Harris, *p. c.*	'94	'94	15	20	35	4	20	0	20	1	0	3	4			
Concord,	1892	Mrs. M. McCray,	John H. Barnett, *p.*	'83	'92	17	13	30	0	0	0	0	0	0	0	0	0	0	16
Conneaut, **Centre Road,**	1833	C. B. Corey,	[George H. Stuntz, *Lic.*]		'93	24	31	55	6	0	0	0	0	0	0	0	0	1	31
Corry,	1875	S. W. Babcock,	John H. Barnett, *p. c.*	'83	'92	21	38	59	4	3	5	8	1	2	0	3	1	0	30
Danville,	1845	T. R. Williams,				6	9	15		0	0	0	0	1	0	1	0	0	
Drifton,	1870	E. J. Edwards,				13	17	30	6	1	0	1	0	7	0	7	0	1	
Dundaff,	1834	Frank A. Davies,	J. Alex. Jenkins, *p.*	'93	'93	27	53	80	0	11	10	21	6	1	0	7	4	0	45
Ebensburg, 1st,	1797	C. T. Roberts,	Richard S. Jones, *p.*	'83	'92	87	146	233	25	10	6	16	2	2	0	4	4	2	80
" North,	1830	D. G. Griffith,				19	29	48		0	0	0	1	1	0	2			
" South,	1865	Thomas J. Hughes,				35	30	65	0	0	0	0	0	0	5	5	0	0	
Edwardsdale, *Welsh,*	1868	Dea. W. L. Roberts,	Thomas C. Edwards, *p.*	'71	'78	117	194	311		34	26	60	4	22	5	31			140
" Bethesda,	1886	Dea. J. P. Davies,	David L. Davis, *p. c.*	'80	'90	91	140	231	11	72	12	84	3	4	3	10	7	19	82
Forest City,	1889	David R. Hughes,				22	20	42	1	11	3	14	1	8	17	26	0	3	
Fountain Spring, **Ashland,**	'85	Ornie Leffer,	[Chas. H Barnard, *Meth.*]	'82	'89	15	15	30	0	0	0	0	0	0	0	0	0		50
Glen Lyon,	1884	John J. Thomas,				17	22	39		10	0	10	1	2	8	11	0	13	
Gouldtown, **Ackley,**	1873	George Lewis,				10	6	16	10	0	0	0	1	0	1	2			
Harford,	1800	Dea. W. L. Thacher,	Nestor Light, *p.*	'83	'86	46	110	156	34	4	0	4	3	1	0	4	3	1	80
Hawley,	1864	R. F. Warg,	Edward Gottlieb, *p. c.*	'88	'94	45	55	100	0	0	0	0	0	0	18	18	0	17	65
Homestead,	1888																		
Horatio,	1889	Thos. G. Evans,				21	46	67	3	14	15	29	1	9	2	12	0	6	57
Jermyn,	1866	Dea. J. T. Roberts,				31	37	68	0	3	2	5	1	6	20	27	2	28	

SUNDAY SCHOOLS AND BENEVOLENCE.

CHURCHES.	SUNDAY SCHOOL.					Y.P.S. C. E.	BENEVOLENCE.										Legacies.	Home Exp.
Place.	Superintendent.	Mem.	Av.	Ad. to Ch.	Benv. Cont.	Members.	Foreign.	Ed'n.	Ch. B'd'g.	Home M.	A. M. A.	S. S.	New West.	Min. Aid.	Other.	TOTAL.		
Albion,	Ira J. Joslin,	105	60	0	$ 0	39	$	$	$	$	$	$	$	$	$	$	$0	$323
Allegheny,	Rev. A. H. Claflin,	340	250	1	26	50	0	0	0	0	122	0	0	0	26	148	0	3,958
Arnot,	J. J. Jackson,	200	150		10	33						10				10	0	
Ashland,																		
Audenreid,	Wm. Hughes,	50	50	1		0	6			6						12	0	507
Bangor,	R. W. Jones,	75	60	6	0	35				13					20	33	0	410
" West,	John W. Jones,	100	80	11	10	30	5	0	0	12	0	0	0	0	10	27	0	500
Beavermeadow,	J. M. Thomas,	50	40			0												
Blossburg, 1st,	W. H. Daniels,	45	35	8			14									14	0	100
" 2d,	Isaac Hewitt,	145	95	3	7	45	2		5	12		7			5	31	0	1,300
Braddock,	T. Addenbrook,	286	154	0	76	33	22	3	8	34	12	27	3	9	30	148	0	9,495
Brisbin,																		
Brooks Hill,	Shelden Taft,	15	12	0	0	0											0	50
Cambridgeboro',	G. W. Rhodes,	40	30				5			15	6					26	0	
Carbondale,	William P. Lewis,	125	100															
Catasauqua,	David D. Thomas,	40	40															
Centreville,	G. L. Clark, M. D.,	120	36	2	10	35	0	0	0	10	0	10	0			20	0	720
Charlestown,	David E. Evan,	35	29	0	0	0	6								2	8	0	226
Coaldale,	Edward D. Jones,	196	130	16	26	60									26	26	0	1,042
" 2d,	R. J. Edwards,	120	80	11		0											0	463
Concord,	Henry S. Parsons,	60	50		0	35	0	0	0	0	0	4	0	0	0	4	0	90
Conneaut,	Charles B. Corey,	70	50	0	0	32	6	0	0	6	0	7	0	0	0	19	0	200
Corry,	Mrs. J. H. Barnett,	50	40		8	20	0	0	2	20	2	8	0	0	0	32	0	848
Danville,																		
Drifton,	[No school.]																0	100
Dundaff,	Frank A. Davies,	86	70	5	13	50						12		64		76	0	708
Ebensburg, 1st,	Walter S. Davis,	200	125	9	0	75	41	0	0	9	0	0	0	0	6	56	0	2,000
" North,	John G. Griffith,	50	35									14				14	0	180
" South,	T. J. Hughes,	102	65	0		50											0	274
Edwardsdale, W.	T. H. Williams,	297	259		25	45	15	5	5	10	5	5	0	5	24	74	0	1,885
" Bethesda,	James P. Davis,	275	200	45	6	85	3	3	6	6	3	3	0	0	0	24	0	1,350
Forest City,	Morgan J. Jenkins,	66	58	0	0	50				5						5	0	1,103
Fountain Spr'g,	Conrad Seltzer,	80	65	0	0	0									30	30	0	110
Glen Lyon,	Rees M. Jones,	36	28		15	16			351							351	123	344
Gouldtown,	S. Stodard,	40	25														0	40
Harford,	Dea. E. J. Tyler,	88	40	1	0	31	12	0	12	0	0	0	0	0	0	24	0	1,025
Hawley,	F. W. Schalim,	88	70	0		35											0	1,051
Homestead,																		
Horatio,	Jos. Harrison, jr.,	155	120	8	7	22	7	0	0	8	0	0	0	0	2	17	0	417
Jermyn,		125	85			32											0	450

CHURCHES.		CLERKS.	MINISTERS.			MEMBERS.				ADMITTED.			REMOVED.				BAPT.		FAM
City or Town.	Org.	Name.	Name.	Ord.	C'd.	Ma.	Fe.	To.	Ab.	C.	L.	To.	Di.	L.	Dc.	To.	Ad.	Inf.	
Johnstown,	1854	Emlyn Jones,	Thomas A. Humphreys, *p.*	'81	'91	60	94	154	1	11	7	18	0	5	0	5	2	13	69
Kane,	1887	B. F. McConnell,	Charles A. Jones, *p.*	'88	'90	34	66	100	9	7	1	8	0	4	0	4	2	11	53
Lander,	1830	H. H. Cowles, M.D.,	Bert F. Case, *p.*	'94	'93	24	26	50	3	0	0	0	1	0	0	1	0	0	25
Lansford, 1st,	1850	David Jones,	Fred. Teilo Evans, *p. c.*	'66	'91	44	74	118	2	7	2	9	1	4	0	5	0	15	
" 2d,	1869	John Richards,	Howell Davies, *p.*	'88	'89	100	120	220		25	5	30	3	10	0	13	0	20	85
Le Raysville,	1803	Mrs. H. C. Lyon,	Samuel I. Davies, *p.*	'93	'93	17	56	73	0	0	4	4	2	7	0	9	0	0	71
Lindsey,	1892	D. E. Owens,	D. Avon Jones, *p.*	'93	'93	23	29	52		19	2	21	0	8	2	10			
Mahanoy City,	1865	T. G. Thomas,	T. Henry Jones,	'89	'92	40	110	150	8	3	9	12	0	9	0	9			
Meadville,	1881	H. W. Reynolds,	Ward T. Sutherland, *p.*	'87	'89	69	197	266	36	15	14	29	1	4	2	7	5	3	160
Miners, **Plains,**	1869	John E. Jones,	Theophilus Davies, *p.*	'81	'83	58	103	161		12	18	30	2	4	6	12		22	105
Minersville,	1833	Thos. R. Richards,	William C. Davis, *p. c.*	'93	'93	6	37	43	0	2	6	8	0	0	0	0	0	0	15
Monterey,	1892	F. L. Tracey,	Adam Reoch, *p.*	'91	'91	32	34	66	5	66	0	66	1	0	2	3	42	0	50
Morris Run,	1864																		
Mount Carmel,	1871	Dea. Morgan Davis,	Arthur F. Ferris, *p.*	'78	'93	32	50	82	3	39	11	50	1	1	0	2	5	6	50
Nanticoke, Bethel,	1887	D. L. Morgan,	William Smith, *p. c.*	'92	'92	29	53	82		17	13	30	0	4	12	16		2	58
" Moriah,	1887	John E. Lovett,	John P. Thomas, *p.*	'87	'93	45	85	130		5	16	21	1	11	4	16	0	4	80
Neath,	1832	S. F. Williams,	David Davies, *p. c.*	'89	'92	25	61	86		0	2	2	3	0	0	3	0	2	58
Old Forge, **Rendham,**	1887	Joseph P. Davis,	Isaac Thomas, *p.*	'53	'90	22	39	61	0	14	2	16	0	0	0	0	8	5	100
Oliphant,	1859	John Watkins,	Peter Roberts, *p.*	'86	'91	36	47	83		14	5	19	2	4	0	6			60
Parsons,	1871	Thomas Lewis,	John J. Jenkins, *p. c.*	'66	'92	13	30	43	1	3	0	3	1	4	3	8	0	1	30
Philadelphia, Central,	1864	Dea. J. Edmands,	Charles H. Richards, *p. c.*	'66	'90	247	349	596	70	19	25	44	12	21	0	33	6	5	
" **Germantown,**	1888	John W. Brooks,	Dwight E. Marvin, *p.*	'82	'88	94	186	280	7	7	13	20	1	11	0	12	4	6	160
" *Norwegian,*	1889	Dea. A. Ugland,	Niels N. Bormose, *p. c.*	'91	'91	8	16	24	1	10	0	10	1	7	1	9	0	22	100
" Park,	1893	Isaac M. Price,	Elisha F. Fales, *p.*	'74	'93	11	11	22	0	2	20	22	0	0	0	0	0	0	40
Phillippsburgh,	1889	John Hough,				7	4	11	0	1	0	1	0	1	9	10	3	8	
Pittsburgh,	1844	E. L. Evans,	J. Troyson Jones, *p.*	'85	'93	87	174	261		2	10	12	6	12	60	78			
" **South Side,**	1868	Henry J. Lloyd,	Thomas C. Benjamin, *p. c.*	'86	'91	49	86	135	4	4	6	10	1	7	1	9			65
" Puritan,	1892	Wm. A Lewis,	John Edwards, *p.*	'71	'93	26	42	68	1	33	8	41	1	1	3	5	1	11	68
" *Swed.,*	1892		[Anders Danielson, *Sw.M.*]	'93	'93	32	31	63		12	0	12	1	0	2	3		12	25
Pittston, *Welsh,*	1848	David W. Evans,	David M. George, *p. c.*	'71	'91	30	56	86	0	9	10	19	1	3	5	9	2	6	48
" West,	1884	Dea. P. H. Repp,	Patrick J. Kain, *p. c.*	'92	'92	107	138	245	0	90	20	110	1	1	0	2	20	18	
Plymouth, *Welsh,*	1864	Wm. T. Jones,	B. Gweruydel Newton, *p.*	'81	,93	112	210	322	2	25	8	33	7	11	13	31	2	12	
" Pilgrim,	1884																		
" Puritan,	1891	Dea. J. Golightly,	Thomas McKay, *p. c.*	'92	'91	30	72	102	1	5	1	6	4	4	8	16	2	12	85
" **Mountain Top,**	1891	John T. Jones,				3	5	8		0	0	0	0	0	1	1			
Potterville,	1851	Dea. E. B. Powell,	Samuel I. Davies, *p.*	'93	'93	4	21	25	6	0	0	0	1	2	1	4	0	0	25
Pottsville,	1840	Rev. W. D. Williams,	William D. Williams, *p.*	'89	'89	1	5	6		0	0	0	1	0	0	1		1	5
Randolph, **Guy's Mills,**	1825	James A. Hall,	Edward T. MacMahon, *p.c.*	'93	'93	59	92	151	25	1	6	7	6	5	0	11	0	0	60
Renova,	1890	Andrew E. Lind,				14	18	32		4	15	19	0	4	0	4	0	4	14
Riceville,	1859	Miss C. B. Westgate,	A. Willmer Swengel, *p.*	'86	'92	11	40	51	3	4	1	5	0	3	5	8	0	0	35
Ridgway, 1st,	1880	D. B. Hamilton,	Jonathan S. Upton, *p.*	'80	'91	74	148	222	38	5	11	16	1	5	5	11	0	4	120

CHURCHES.	SUNDAY SCHOOL.					Y.P.S. C.E.	BENEVOLENCE.											
Place.	Superintendent.	Mem.	Av.	Ad. to Ch.	Benv. Cont.	Members.	Foreign.	Ed'n.	Ch. B'd'g.	Home M.	A. M. A.	S. S.	New West.	Min. Aid.	Other.	TOTAL.	Legacies.	Home Exp.
Johnstown,	Asaph Jones,	209	125	9	14	68			14	16	8	14		14	9	75	0	1,344
Kane,	David Howells,	97	73	4	38	0	45	11	5	40	17	10		0	277	405	0	2,842
Lander,	M. E. Cowles,	50	40	0	17	0	90			13		6			8	117	0	200
Lansford, 1st,	C. C. Edwards,	90	86	5	30	0									30	30	0	860
" 2d,	John W. Thomas,	314	270	20	8	50	0	0	0	32	0	8	0	0	15	55	0	1,400
Le Raysville,	Wilmot Marsh,	93	60	0		49	40				8	7				55	0	800
Lindsey,	Edward Parry,	81	75	18		40	1	0	0	5	0	0	0		0	6	0	233
Mahanoy City,																		
Meadville,	E. S. Cutler,	196	105	6	20	46	26	19	15	66	0	0	0	0	55	181	0	2,943
Miners,	Miss L. E Lewis,	150	115	9		63	10									10	0	
Minersville,	Thos. R. Richards,	110	70	2													0	442
Monterey,	Sam'l Dewers,	121	78	31	5	54				150					57	207	0	312
Morris Run,																		
Mount Carmel,	W. T. Williams,	110	94	11	58	25	12	0	0	49	3	6	0	0	0	70	0	720
Nanticoke, Beth'l	George G. Hill,	123	112	13		54				19						19	0	958
" Moriah,	James Llewelyn,	105	90	3			0	0	0	0	5	0	0	0	0	5	0	2,000
Neath,	Daniel Davies,	115	65		8	35	11			6	6	8			12	43	0	550
Old Forge,	William Salters,	75	50	10		14	0	0	0	3	0	0	0	0	0	3	0	480
Oliphant,	Joseph Davies,	133	108														0	1,852
Parsons.	T. D. Williams,	38	38	0	0	30				5						5	0	278
Philadelphia, C.,	W. W. Wanamaker	483	269	12	120	80	1,134	0	73	1,177	495	62	155	0	1,482	4,578	0	8,100
" Germant'n,	H. N. Elvidge,	300	235	6	105	34	24	5	2	50	5	3	2	5	155	251	0	3,280
" *Norw.*,	Niels N. Bormose,	50	25	0	0	0	0	0	0	10	0	0	0	0	65	75	0	321
" Park,	E. F. Fales,	112	40	1	6	12	0	0	0	50	0	0	0	0	0	50	0	1,220
Phillippsburgh,	Edmund Heslop,	75	50	0	0	0	0	0	0	0	0	0	0	0	0	0	0	0
Pittsburgh,	David J. Evans,	160	110		60	40									180	180	0	3,356
" South Side,	D. A. Morgans,	150	125	3	0	0	0	0	0	0	0	0	0	0	0	0	0	800
" Puritan,	Francis Edwards,	140	90	25	0	88				16						16	0	1,300
" *Swed.*,	Rev. A. Danielson,	55	50	10		45				10						10	0	
Pittston, *Welsh*,	David W. Evans,	100	52	8	0	42	24	0	0	0	0	0	0	0	0	24	0	
" West,	Philip H. Repp,	275	206	15	0	85									23	23	0	4,440
Plymouth, *Welsh*	William Roberts,	298	203	15		45	28			28						56	0	1,622
" Pilgrim,																		
" Puritan,	Rev. T. McKay,	220	165	5	15	0	5			25		14				44	0	2,301
" Mountain Top.																		
Potterville,	Dea. E. B. Powell,	50	34	0	0	12	6	0	0	6	0	0	0	0	0	12	0	425
Pottsville,	Rev. W. D. Williams,	12	12				5				5				1	11	0	
Randolph,	Mrs. E. Cutler,	85	55	0	15	23	27	0	3	87	17	7	0	0	11	152	0	680
Renova,	T. J. Anderson,	42	30	0		15									25	25	0	625
Riceville,	Pearl B. Edson,	68	27	0	1	45			5	8	12					25	0	1,000
Ridgway, 1st,	W. W. Barbour,	235	137	1	121	103	71	31	57	78	79	98	20	557	138	1,129	0	2,476

CHURCHES.		CLERKS.	MINISTERS.			MEMBERS.				ADMITTED.			REMOVED.				BAPT.		FAM
City or Town.	Org.	Name.	Name.	Ord.	C'd.	Ma.	Fe.	To.	Ab.	C.	L.	To.	Di.	L.	Dc.	To.	Ad.	Inf.	
Ridgway, *Swed.*,	1887	J. T. Johnson,	[Anders J. Peterson, *Lic.*]		'93	35	36	71	0	0	0	0	0	0	13	13	0	14	48
Rochester,	1892	C. Master,	Joseph H. Bausman, *p. c.*	'83	'92	40	78	118	5	17	1	18	0	12	0	12	1	4	45
Scranton, Providence,	1855	R. R. Williams,	Rees S. Jones, *p.*	'68	'72	77	159	236	2	17	19	36	4	10	4	18		23	150
" Hyde Park,	1856	David E. Johnson,	David Jones, *p.*	'83	'90	105	245	350	1	19	22	41	8	18	13	39			160
" Plymouth,	1882	Miss L. A. Evans,				108	212	320	6	5	7	12	6	21	35	62	2	4	200
" Tabernacle,	1886	Evan G. Reese,	David P. Jones, *p.*	'82	'87	40	101	141		1	5	6	1	3	11	15			141
" Puritan,	1889	Miss M. Thomas,	Daniel A. Evans, *p. c.*	'70	'92	57	78	135		12	8	20	1	3	0	4		6	55
Shamokin,	1864		Daniel T. Davies, *p.*	'65	'90	11	56	67	0	20	5	25	1	1	2	4	2		
Sharon,	1854	John J. Thomas,	George Henshaw, *p. c.*	'80	'91	38	77	115	2	5	3	8	1	1	1	3		3	75
Shenandoah,	1886	David T. Jenkins,				11	31	42		2	0	2	2	0	0	2	1	3	
Smithfield, **East,**	1801	O. B. Kellogg,	Fred M. Dickey, *p.*	'91	'93	28	57	85	10	1	0	1	3	0	0	3	0	0	22
Slatington,	1858	John R. Williams,	William T. Williams, *p.*	'88	'91	39	77	116		18	14	32	2	8	8	18	0	30	94
Spartansburg,	1875	Mrs. Chas. Major,				2	6	8	2	0	0	0	1	0	0	1	0	0	
Spring Brook,	1869	Griffith Lougher,				7	14	21	0	0	1	1	0	1	0	1	0	0	
Spring Creek, **West,**	1847	Mrs. A. J. Deming,				3	6	9	2	0	0	0	0	0	0	0	0	0	20
"	1882	Mrs. H. Malley,	George W. Moore, *p.*	'89	'89	10	14	24	0	2	2	4	0	0	0	0	2	4	75
Sugar Grove,	1838																		
Taylor,	1869	J. B. Daniels,	Ivor Thomas, *p.*	'79	'93	44	84	128		37	11	48	2	6	0	8			50
Titusville, *Swed.*,	1893	A. Samuelson,	Andrew J. Isakson, *p. c.*	'91	'93	13	5	18		3	0	3	1	3	0	4	5	0	20
Wanamie,	1868	Francis Poole,				7	11	18	0	3	1	4	0	1	2	3	0	1	
Warrior Run, **Peely,**	1888	David J. Morris,	James Jenkins, *p.*	'92	'92	10	14	24		1	9	10	0	10	10	20		9	14
Warren, **West,**	1884																		
" *Swed.*	1891	N. G. Hoagvall,				7	16	23	5	5	0	5	0	0	10	10			12
Wheatland,	1872	James Jarrett,	Thomas M. Griffith, *p.*	'74	'82	8	14	22	0	1	2	3	0	3	0	3	0	0	8
Wilkes Barre, 1st,	1872	H. H. Prichard,				52	115	167	1	16	11	27	2	11	9	22	1	30	
" 2d,	1883	Jonah H. Evans,				32	64	96	1	7	14	21	0	2	2	4	0	0	80
" Puritan,	1885	Dea. W. T. Smyth,	Ebenezer J. Morris, *p. c.*	'71	'89	71	137	208	0	46	12	58	2	7	8	17			75
Wind Gap,	1891	Thomas J. Peters,	Richard L. Roberts, *p.*	'93	'93	20	26	46	6	6	4	10	1	6	5	12	0	4	20

CHANGES from last *Year-Book's* list of churches: *Added*, — Albion; Concord; Monterey; Philadelphia, Park; Titusville, *Swed. Omitted*, — Alden; Antrim; Brady's Bend; Jeansville; Johnsonburg, *Swedish;* Tomhicken; Walston. *Name changed*, — Taylorville to Taylor.

CHURCHES: 24 with pastors installed by council; 45 with pastors otherwise inducted; 40 vacant (including 5 supplied by licentiates or ministers of other denominations). Total, 109.

MINISTERS: 24 pastors installed by council; 41 pastors otherwise inducted; 25 others. Total, 90.

CHURCH MEMBERS: 3,731 males; 6,465 females. Total, 10,196, including 401 absent. Gain, 151.

ADDITIONS: 1,044 by confession; 555 by letter. Total, 1,599.

REMOVALS: 146 by death; 416 by dismissal; 407 by discipline. Total, 969.

CHURCHES.	SUNDAY SCHOOL.					Y.P.S. C.E.	BENEVOLENCE.										Legacies.	Home Exp.
Place.	Superintendent.	Mem.	Av.	Ad. to Ch.	Benv. Cont.	Members.	Foreign.	Ed'n.	Ch. B'd'g.	Home M.	A. M. A.	S. S.	New West.	Min. Aid.	Other.	TOTAL.		
Ridgway, *Swed.*,	J. P. Johnson,	154	110	0	39	28	56	5	0	15	0	0	0	0	119	195	0	957
Rochester,	Howard Bliss,	125	60	14		40												
Scranton, Prov.,	H. Hitching,	260	196	17	52	45	20	5	5	72	0	2	0	0	3	107	0	1,485
" Hyde Park,	John Long,	260	200	13		0									67	67	0	1,908
" Plymouth,	A. B. Eynon,	m510	391	5		104	35	21	0	0	0	12	0	0	0	68	0	3,988
" Tabernacle.	Evan G. Reese,	74	74	1														
" Puritan,	Edward Lewis,	200	130	8	7					13		6				19	0	1,939
Shamokin,	James W. Evans,	71	53	23	15	Yes.	30	0	0	0	0	0	0	0	0	30	0	
Sharon,	Thomas Butler,	150	100	1	19	93	9		8	19		13				49	0	1,561
Shenandoah,	D. J. Hamett,	50	50	2							8					8	0	147
Smithfield, East,	Frank H. Scott,	50	44	0	10	35	49	0	0	30	0	0	0	0	0	79	0	418
Slatington,	John R. Davis,	260	260		4	0				20						20	0	675
Spartansburg,							0	0	0	0	0	0	0	0	0	0	0	0
Spring Brook,	H. Williams,	35	25	0	0	0											0	75
Spring Creek,							5	0	10	4	0	1	0	0	5	25	0	189
"	Joel Mattison,	40	35	2		10	6	0	5	8	0	4	0	0	5	28	0	400
Sugar Grove,																		
Taylor,	J. B. Daniels,	200	150	25	0	25	0	0	0	0	5	4	0	0	0	9	0	654
Titusville, *Swed.*	Rev. A. J. Isakson,	50	30	0	0	10											0	1,000
Wanamie,	Lewis Jenkins,	60	50	0	0	0											0	121
Warrior Run,		69	48	1		0	2								2	4	0	300
Warren, West,																		
" *Swed.*	Swan Pearson,	35	20														0	325
Wheatland,	James Jarrett,	89	60	0	0	0	5									5	0	37
Wilkes Barre, 1st,	O. O. Aunthony,	225	153	3	20	35	20			20					22	62	0	646
" 2d,	W. L. Williams,	150	110	4	0	25	3			3						6	0	525
" Puritan,	John R. Williams,	460	260	40	20	50	16	4	4	17	4	3				48	0	2,300
Wind Gap,	Daniel Thomas,	114	46	2		10											0	230

BAPTISMS: 134 adult; 494 infant.

IN SABBATH SCHOOLS: Members, 12,584. Loss, 306; average, 8,868; joined the church, 472; benevolence, $1,339.

YOUNG PEOPLE'S SOCIETIES: Number, 63; 2,645 members.

FAMILIES: 79 churches reporting (65 last year), 5,166. Gain, 921.

BENEVOLENT CONTRIBUTIONS: 71 churches reporting (67 last year), Foreign, $1,911; Education, $91; Church Building, $595; Home, $2,283; A. M. A., $822; Sunday School, $371; New West, $180; Ministerial Aid, $654; Other, $2,930: Total, $9,837. Increase, $1,870.

HOME EXPENDITURES: 85 churches reporting (66 last year), $101,129. Increase, $16,395.

ORGANIZATION: CONGREGATIONAL ASSOCIATION OF PENNSYLVANIA. Several of the churches are associated with New Jersey, New York, and Ohio.

RHODE ISLAND.

CHURCHES.		CLERKS.	MINISTERS.			MEMBERS.				ADMITTED.			REMOVED.				BAPT.		FAM
City or Town.	Org.	Name.	Name.	Ord.	C'd.	Ma.	Fe.	To.	Ab.	C.	L.	To.	Di.	L.	Dc.	To.	Ad.	Inf.	
Barrington,	1664	Dea. M. H. Wood,	John W. Colwell, *p. c.*	'75	'87	62	121	183	32	0	0	0	1	1	0	2	0	1	125
Bristol,	1687	E. P. Brownell,	Henry A. Stevens, *p. c.*	'61	'81	100	217	317	65	0	0	0	4	5	0	9	0	0	186
Central Falls,	1845	Chas. W. Arnold,	James H. Lyon, *p. c.*	'63	'67	85	208	293	16	55	14	69	5	11	45	61	33	9	200
Chepachet,	1846	Miss Ruth T. Irons,				11	30	41	0	1	0	1	2	5	4	11	1	0	39
East Providence,	1843	Dea. Jos. Brown,	Leonard Z. Ferris, *p.*	'65	'88	78	130	208	48	3	0	3	2	1	0	3	3	2	125
" Riverside,	1881	E. P. Adams,	William B. Forbush, *p.*	'92	'93	26	42	68	8	4	7	11	0	7	0	7	1	1	152
" United,	1889	Joseph D. Fitts,	Hiram E. Johnson, *p.*	'59	'92	22	39	61	8	2	6	8	3	3	0	6	2	0	80
Howard,	1873	William Knowles,	Richard H. Wickett, *p.*	'77	'93	12	27	39	10	2	4	6	1	2		3	1	0	39
Kingston,	1821	Bernon E. Helme,	Asahel L. Clark, *p.*	'61	'89	25	57	82	23	0	4	4	0	1	0	1	0	1	50
Little Compton,	1704	A. H. Simmons,	James Lade, *p.*	'85	'92	23	75	98	16	0	0	0	6	0	0	6	0	0	79
Newport, United,	1833	A. R. Manchester,	Rob. W. Wallace, *p. c.*	'72	'93	97	245	342	84	5	8	13	2	9	3	14	0	2	200
" Union,	1859	T. A. Johnson,	Mahlon Van Horne, *p c.*	'66	'68	46	132	178	55	12	0	12	5	1	10	16	5	7	97
Pawtucket,	1829	Wm. E. Tolman,	Alex. McGregor, *p.*	'63	'83	79	216	295	31	30	19	49	5	5	1	11	14	6	170
" Park Place,	1882	Harry F. Ellis,	Joseph J. Woolley, *p. c.*	'60	'82	150	380	530	21	84	13	97	6	9		15	48	36	1000
" Lorraine,	1892	Fred. J. Brown,	George J. Bloomfield, *p.*	'91	'92	36	107	143	15	32	13	45	1	1	0	2	8	14	150
Peacedale,	1857	Wm. T. Steadman,	J. Warner Fobes, *p. c.*	'83	'89	61	136	197	35	12	1	13	1	1	0	2	4	13	
Providence, Beneficent,	1743	Geo. E. Webster,	James G. Vose, *p. c.*	'57	'66	221	475	696	48	20	19	39	16	13		29	14	4	400
" Free Evang'l,	1843	Dea. J. C. Thompson	John H. Larry, *p. c.*	'73	'83	43	259	302	23	5	5	10	2	4	0	6	3	4	
" Elmwood,	1851	Dea. H. A. Atkins,				30	94	124	42	0	3	3	3	0	0	3	0	0	100
" Central,	1852	Jas. C. Kimball,	Edward C. Moore, *p. c.*	'84	'89	188	371	559	62	34	21	55	7	8	8	23	15	4	410
" North,	1865	C. H. Philbrick,	[Frank H. Decker, *Pres.*]		'94	92	166	258	62	5	3	8	2	0	0	2	5	0	200
" Pilgrim,	1869	Howard W. Preston	Thomas Laurie, *p. em.*	'42	'69	123	308	431	54	10	9	19	9	10	0	19		5	200
" Union,	1871	Asa Lyman,	Francis A. Horton, *p. c.*	'65	'90	267	575	842	100	6	10	16	23	15	3	41	4	3	600
" Plymouth,	1878	L. H. Campbell,	William C. Stinson, *p.*	'89	'93	135	279	414	25	52	22	74	5	14	0	19	37	5	550
" Academy av.,	1885	Otis E. Randell,	Edward O. Bartlett, *p. c.*	'63	'87	62	102	164	17	8	0	8	3	11	23	37	0	3	200
" *Swed.*, Free,	1888	C. A. Raum,	John P. Eagle, *p.*	'89	'90	68	132	200	11	20	10	30	3	18	4	25	0	28	60
" Olivet,	1889																		
River Point,	1849	Thomas F. Holden,	Frederic H. Adams, *p.*	'65	'87	34	69	103	12	3	6	9	0	4	0	4	1	5	120
Slatersville,	1816	Dea. G. E. Tabor,	Wilbur Johnson, *p.*	'65	'88	27	93	120	46	2	11	13	3	5	0	8	2	1	130
Thornton,	1889	Wm. H. Starr,	William H. Starr, *p.*	'65	'91	9	27	36	7	6	3	9	0	0	0	0	1	2	50
Tiverton, Corners,	1746	Dea. H. F. King,	James C. Roberts, *p.*	'93	'93	14	37	51	11	0	3	3	1	0	0	1	0	0	60
Woonsocket,	1836	Chas. A. Tabor,	James C. Alvord, *p. c.*	'88	'93	27	79	106	12	0	5	5	2	2	0	4	0	0	150
			Total:			2253	5228	7481	999	413	219	632	124	166	102	392	202	156	5932

SUNDAY SCHOOLS AND BENEVOLENCE.

CHURCHES.	SUNDAY SCHOOL.					Y. P. S. C. E.	BENEVOLENCE.										Legacies.	Home Exp.
Place.	Superintendent.	Mem.	Av.	Ad. to Ch.	Benv. Cont.	Members.	Foreign.	Ed'n.	Ch. B'd'g.	Home M	A. M. A.	S. S.	New West.	Min. Aid.	Other.	TOTAL.		
Barrington,	D. A. Waldron,	150	75	0	$83	17	$232	$26	$50	$100	$75	$	$	$	$187	$670	$ 0	$2,154
Bristol,	P. Skinner, jr.	172	103		33		161		39	218	33				92	543	0	2,980
Central Falls,	E. L. Freeman,	437	278	39	125	178	395	123	63	675	180	115			549	2,100	0	3,953
Chepachet,	Stephen C. Irons,	71	48	1	0	57	16			15				8	6	45	0	881
East Providence,	Henry W. Brown,	200	148	3	30	59	110		17	200	50	10		6	53	446	0	2,100
" Riverside,	Martin S. Read,	180	117	4	5	65		1	2	1	1	6				11	0	1,532
" United,	E. Fowler,	130	90	2		46	6				7	6				19	0	1,000
Howard,	John B. F. King,	162	39			23				5						5	0	513
Kingston,	Dea. H. J. Wells,	75	45	2	35	46	147		33	153	83	7				423	0	1,200
Little Compton,	Erastus S. Bailey,	65	38		41		34	11	16	43	59	28	20		78	289	0	1,575
Newport, United,	Wm. P. Buffum,	225	141	4	273	60	695	171	29	440	130	25	30	10	1,305	2,835	0	5,043
" Union,	M. Van Horne,	130	67	3	30	20	15			20	12	3			50	100	0	1,035
Pawtucket,	Edgar B. French,	315	191	17	96	59	995	234	185	1,373	85	157			351	3,380	0	16,335
" Park Place,	T. P. Barnefield,	1,271	669	71		250												
" Lorraine,	Henry Barker,	326	264	17	0	48									22	22	0	1,522
Peacedale,	R. G. Hazard,	275	182	2	85	119	362	56	18	31	253				20	740	0	
Providence, Ben.,	John C. Bosworth,	500	290	22	220	61	1,290	109	209	4,450	390	25	115		1,080	7,668	0	15,807
" Free Evan.,		180	134	9	5	88	50			10	5					65	0	3,444
" Elmwood,	Elisha C. Austin,	135	87	0	0	55	25	11		45					15	96	0	2,025
" Central,	Wendell P. Hale,	445	345	16	107	146	1,604	383	137	4,962	535	50	100		3,728	11,499	0	38,583
" North,	M. S. Willard,	175	144		28	68	124	23		87	8				47	289	0	2,654
" Pilgrim,	A. A. Arnold,	354	220	5	36	71	618	70	25	723	253	63	102	2	327	2,183	0	6,146
" Union,	De Witt C. Eggleston,	m596	395	4	297	118	1,651	360	406	3,355	503	130	5		2,312	8,722	0	12,046
" Plymouth,	Dea. F. D. Thompson,	486	294	28	35	86	254			128	32	44	17		353	828	0	6,000
" Academy av.,	E. O. Bartlett,	178	145					3			8				15	26	0	1,675
" *Swed.*, Free,	John F. Carlson,	115	75	0	10	0	48		21	15					147	231	0	7,544
" Olivet,																		
Riverpoint,	George V. Levin,	263	171	4	25	65						25				25	0	1,900
Slatersville,	C. S. Seagrave,	229	105	2	46	66	114	6	13	63	11				29	236	0	1,038
Thornton,	Wm. H. Starr,	115	69	5			2			3						5	0	500
Tiverton, Cor.,	Miss G. Cook,	121	65		6	39	10					6			16	32	0	1,242
Woonsocket,	Henry M. Green,	199	118		25	49	67			43		20			50	180	0	2,050
	Total:	8,175	5,152	260	1,676	1,959	9,025	1,587	1,263	17,158	2,713	720	389	26	10,832	43,713	0	144,477

Westerly, *see* Stonington, Ct.

Gain in church members, 243; in Sunday schools, 123; decrease in benevolent contributions, $9,175; in home expenditures, $41,820.

ORGANIZATION: RHODE ISLAND CONGREGATIONAL CONFERENCE.

SOUTH CAROLINA.

CHURCHES.		CLERKS.	MINISTERS.			MEMBERS.				ADMITTED.			REMOVED.				BAPT.		FAM
City or Town.	Org.	Name.	Name.	Ord.	C'd.	Ma.	Fe.	To.	Ab.	C.	L.	To.	Di.	L.	Dc.	To.	Ad.	Inf.	
Charleston, Circular,	1690	Robert R. Lewis,	Henry M. Grant, *p.*	'63	'88	26	59	85	17	2	1	3	1	0	0	1	0	3	35
" Plymouth,	1876	George W. Frost,	George C. Rowe, *p.*	'84	'86	92	160	252	3	16	0	16	10	3	5	18	0	9	206
Greenwood, Bethany,	1891		James M. Robinson,	'74	'92	0	7	7											
Orangeburg,	1875																		
			Total:			128	236	364	20	18	1	19	11	3	5	19	0	12	241

Gain in benevolent contributions, $45; loss in Sunday schools, 81; in home expenditures, $125. The Circular church is associated with FLORIDA; the other churches with GEORGIA.

SOUTH DAKOTA.

CHURCHES.		CLERKS.	MINISTERS.			MEMBERS.				ADMITTED.			REMOVED.				BAPT.		FAM
City or Town.	Org.	Name.	Name.	Ord.	C'd.	Ma.	Fe.	To.	Ab.	C.	L.	To.	Di.	L.	Dc.	To.	Ad.	Inf.	
Aberdeen,	1890	Miss F. Alley,	Thomas J. Dent, *p.*	'78	'92	10	17	27	0	2	7	9	0	7	0	7	0	0	35
Alcester,	1877	Frank St. John,	William S. Washburn, *p.*	'88	'90	29	35	64	0	3	5	8	1	1	0	2	2	1	17
Alexandria,	1881	Wm. H. Twining,	Joseph J. Hancock, *p.*	'75	'93	18	30	48	6	0	0	0	1	6	7	14	0	1	27
Alpena,	1886	Fred Kater,	[Philip Bechtel,]		'94	9	8	17	0	0	0	0	0	0	0	0	0	1	7
Anina, **Ada,**	1888	C. S. Nilson,	Sanford F. Huntley, *p.*	'84	'93	6	9	15	1	7	1	8	2	1	0	3	3	0	8
Armour,	1886	Mrs. L. D. Mead,	William B. Hubbard, *p.*	'81	'94	24	42	66	17	0	1	1	0	5	0	5	0	0	35
Ashton,	1881	Mrs. H. Mesmer,	Anson H. Robbins,	'70	'91	9	28	37	10	0	0	0	1	3	0	4	0	1	25
Athol,	1881	Mrs. Maud Moore,	Anson H. Robbins,	'70	'91	15	17	32	7	1	1	2	1	0	0	1	1	0	10
Aurora,	1880	Thomas Gill,	Jere Kimball, *p.*	'91	'93	7	14	21	3	0	0	0	0	1	0	1	0	1	30
Badger,	1888	Mrs C.J. Crothers,	Josiah Kidder,	'90	'94	17	17	34	2	0	0	0	1	0	0	1	0	0	22
Bad River, **Ft. Pierre,**	1890	Stephen Flexible,	[Stephen Yellow Hawk,]		'93	20	38	58	20	2	0	2	1	0	6	7	2	7	57
Bangor,	1891	Mrs.M.E. Schellenger,				2	13	15	11	0	0	0	0	0	0	0	0	0	5
Bard,	1887	Mrs. E.E. McWain,	Joseph J. Hancock, *p.*	'75	'93	5	4	9	2	0	0	0	0	9	8	17	0	0	8
Belle Fourche,	1892	Mrs. E. J. Ferrall,	Chas. H. Burroughs, *p. c.*	'93	'92	4	19	23	1	6	2	8	0	0	0	0	4	0	60
Beresford,	1884	Mrs. A. L. Loffier,	[Henry W. Jamison, *Lic.*]		'94	7	12	19	2	1	4	5	0	4	0	4	0	1	8
Blueblanket,	1891	Mrs. E.F. Howells,				8	18	26	18	0	0	0	0	0	0	0	0	0	8
Blumenthal, **Eureka,**	1891	Jakob Schulz, jr.,	Henry Vogler, *p.*	'84	'91	7	5	12	0	0	0	0	0	0	0	0	0	5	6
Bon Homme,	1877	Selina Harrison,	[Nathan P. Steves,]		'93	12	21	33	10	0	2	2	0	2	0	2	0	1	15
Bowdle,	1886	Mrs. C. Hudson,	Lee A Brink, *p.*	'90	'93	3	10	13	3	0	4	4	0	4	1	5	0	0	34
Bryant,	1892	Mrs. I.D.Converse,	George W. Brownjohn, *p.*	'63	'92	7	16	23	3	0	6	6	0	0	0	0	0	1	39
Buffalo Gap,	1886	Dea. N. C. Wood,	George Wadsworth, *p.*	'92	'93	11	24	35	1	8	3	11	1	0	6	7	0	0	50
Burrell, **Basin, Neb.,**	1890	Rev. F. Frazier,	Francis Frazier,	'90	'85	11	13	24	1	2	0	2	0	0	0	0	2	4	75
Cambria, **Howard,**	1893	Robert B. Jamison,	Thomas P. Reese, *p.*	'92	'93	8	9	17	0	8	9	17	0	0	0	0	3	1	20
Canova,	1886	W. E. Leonard,	George E. Green, *p.*	'92	'93	28	38	66	6	8	8	16	0	10	0	10	3	2	60
Canton,	1870	C. B. Isham,	Henry Wilson, *p.*	'77	'91	13	23	36	0	1	5	6	0	5	0	5	0	0	55

SOUTH CAROLINA.—SUNDAY SCHOOLS AND BENEVOLENCE.

CHURCHES.	SUNDAY SCHOOL.					Y.P.S. C.E.	BENEVOLENCE.										Legacies.	Home Exp.
Place.	Superintendent.	Mem.	Av.	Ad. to Ch.	Benv. Cont.	Members.	Foreign.	Ed'n.	Ch. B'd'g.	Home M.	A. M. A.	S. S.	New West.	Min. Aid.	Other.	TOTAL.		
Charleston, Cir.,	Chas. S. Phelps,	150	90	2	$50	0	$20	$ 0	$250	$200	$ 0	$ 0	$ 0	$ 0	$75	$545	$700	$2,000
" Plymouth,	Dr. R. J. Macbeth	215	m120	12	0	42	0	0	0	65	0	0	0	0	20	85	0	850
Greenwood,																		
Orangeburg,																		
	Total:	365	215	14	50	42	20	0	250	265	0	0	0	0	95	630	700	2,850

SOUTH DAKOTA.—SUNDAY SCHOOLS AND BENEVOLENCE.

CHURCHES.	SUNDAY SCHOOL.					Y.P.S. C.E.	BENEVOLENCE.										Legacies.	Home Exp.
Place.	Superintendent.	Mem.	Av.	Ad. to Ch.	Benv. Cont.	Members.	Foreign.	Ed'n.	Ch. B'd'g.	Home M.	A. M. A.	S. S.	New West.	Min. Aid.	Other.	TOTAL.		
Aberdeen,	J. R. Beebe,	64	35	0	$4	11	$2	$4	$3	$13	$2	$1	$ 0	$2	$ 0	$27	$ 0	$979
Alcester,	A. S. Disbrow,	m76	40	1	6	27	5	21	10	13	10	11	0	0	21	91	0	765
Alexandria,	F. B. Waite,	63	45	0	0	12	0	10	0	10	0	25	0	0	0	45	0	315
Alpena,	[No school.]						0	0	0	0	0	0	0	0	0	0	0	0
Anina,	John M. Perch,	40	20	3	1	24	0	0	0	7	0	1	0	0	0	8	0	75
Armour,	Lyman Harrison,	65	40	0	0	20	0	0	0	18	5	7	0	0	0	30	0	525
Ashton,	Mrs. O. S. McAllister,	90	39	0	12	25	6	3	6	26	12	6	5	0	13	77	0	300
Athol,	R. Enos,	60	45	1	0	0	3	1	0	2	1	1	1	0	3	12	0	150
Aurora,	J. H. Kelsey,	101	51	0	11	0	0	0	1	16	0	8	0	0	0	25	0	631
Badger,	J. W. Crothers,	60	40	0	0	0	55	38	0	47	5	0	4	0	0	149	0	351
Bad River,	S. Yellow Hawk,	63	42	2	0	0	1	1	1	1	1	0	0	0	2	7	0	48
Bangor,	[No school.]	0	0	0	0	0	0	0	0	0	0	0	0	0	0	0	0	0
Bard,	Mr. Gileson,	45	40	0	0	0	0	0	0	0	0	0	0	0	0	0	0	0
Belle Fourche,	Harvey A. Giles,	35	25	2	3	24	2	0	5	12	0	0	0	0	4	23	0	359
Beresford,	J. E. Sinclair,	40	30	1	0	16	0	0	0	0	0	0	0	0	0	0	0	326
Blueblanket,	G. S. Vickery,	0	0	0	0	0	0	0	0	0	0	1	0	0	0	1	0	0
Blumenthal,		0	0	0	0	0	0	0	0	0	4	0	0	0	0	4	0	25
Bon Homme,	Alfred Abbott,	m53	35	1	7	9	15	0	0	0	0	7	0	0	0	22	0	503
Bowdle,	Rev. L. A. Brink,	m100	25	0	0	0	0	0	1	11	0	0	0	0	0	12	0	409
Bryant,	G. R. Richardson,	65	49	0	5	0	1	0	2	12	0	4	0	0	0	19	0	442
Buffalo Gap,	Rev. G. Wadsworth,	65	39	5	3	0	9	0	4	18	5	3	0	0	10	49	0	380
Burrell,	Rev. F. Frazier,	25	18	0	0	0	0	0	0	0	0	0	0	0	0	0	0	0
Cambria,	Eliza M. DeLap,	50	35	8	0	0	0	0	0	0	0	3	0	0	0	3	0	48
Canova,	H. A. Lincoln,	42	25	2	0	30	0	0	4	16	0	2	0	0	0	22	0	385
Canton,	Henry Wilson,	90	60	0	11	15	26	25	0	20	0	11	0	0	0	82	0	700

CHURCHES.		CLERKS.	MINISTERS.			MEMBERS.				ADMITTED.			REMOVED.				BAPT.		FAM
City or Town.	Org.	Name.	Name.	Ord.	C'd.	Ma.	Fe.	To.	Ab.	C.	L.	To.	Di.	L.	Dc.	To.	Ad.	Inf.	
Carthage,	1883	Mrs. E. J. White,	George W. Crater, *p.*	'89	'94	14	20	34	10	2	4	6	0	1	6	7	0	1	50
Centerville,	1871	C. L. Livingston,	[Edwin A. Wood, *Lic.*]		'93	11	20	31	2	3	4	7	0	1	0	1	2	0	25
Chamberlain,	1881	Ralph E. House,				24	49	73	24	16	10	26	1	6	0	7	7	2	90
Cheyenne River, **Leslie,**	1892	T. L. Riggs, **Oahe,**	[Clarence Ward,]		'92	25	44	69	13	13	6	19	1	0	2	3	9	7	100
Clark,	1881	Mrs. J. Bockoven,	Thomas G. Langdale, *p.*	'91	'91	10	41	51	9	5	0	5	1	1	0	2	4	1	30
Clyde, **Ashton,**	1884	Mrs. Ella Stevens,	Anson H. Robbins,	'70	'91	0	4	4	0	0	0	0	1	0	0	1	0	0	8
Columbia,	1884	Mrs. C. E. Corry,	James H. Kevan, *p.*	'92	'93	13	30	43	8	4	3	7	1	4	0	5	0	1	24
Colvin,	1883	Mrs. Helen Brown,	Lewis E. Camfield, *p. c.*	'91	'91	20	21	41	4	0	0	0	0	3	0	3	0	1	30
Cresbard, **Faulkton,**	1885	Harry Resseque,	Pliny B. Fisk, *p.*	'81	'88	13	16	29	0	0	2	2	0	3	0	3	0	1	20
Custer,	1879	Dea. G. W. Reid,	John J. Shingler, *p.*	'88	'93	13	29	42	0	0	2	2	0	1	4	5	0	0	75
Deadwood,	1877	Wm. S. Elder,	Alexander S. McConnell, *p.*	'68	'90	31	58	89	32	2	2	4	0	4	0	4	0	0	75
De Smet,	1881	James E. Smith,	William Hardcastle, *p.*	'93	'93	24	36	60	13	0	3	3	0	7	1	8	0	0	40
Dover,	1883	E. G. Jamison,	George E. Green, *p.*	'92	'93	32	34	66	18	9	11	20	1	0	0	1	6	6	25
Drakola,	1884	George W. Drake,	[Geo. W. Drake,]		'92	4	4	8	0	0	0	0	0	0	0	0	0	1	9
Duncan,	1893	Mrs. E. Krick,	William Thomas,	'71	'93	11	10	21	0	18	3	21	0	0	0	0	2	2	10
Eigenheim, **Scotland,**	1892	Michael Reimann,	John Schaerer, *p.*	'65	'92	10	10	20	0	24	0	24	0	4	0	4	0	1	14
Elk Point,	1870	E. E. Harriott,	Abner M. Pipes, *p.*	'76	'92	12	21	33	7	3	3	6	0	1	0	1	0	0	25
Emanuel, **Hosmer,**	1891	Dea. J. Ketterling,	Julius F. Bartsch, *p.*	'91	'93	15	16	31	0	1	7	8	1	0	0	1	0	6	15
Emery,	1880	W. A. Fallgatter,	Herbert E. Gregory, *p.*	'93	'93	9	12	21	2	3	4	7	0	5	0	5	3	0	19
Erwin,	1885	Mrs. O. A. Noyes,	Wesley A. Borought, *p.*	'92	'93	20	28	48	3	8	1	9	1	6	8	15	5	1	55
Esmond,	1886	Miss M. B. French,	Herbert E. Compton,	'92	'94	8	12	20	1	0	0	0	0	0	0	0	0	0	6
Faulkton,	1884	C. A. Morse,	Julius Stevens, *p.*	'65	'90	20	25	45	4	1	0	1	1	2	1	4	2	0	30
Firesteel, **Mitchell,**	1883	James A. Kipp,	[Edgar P. Swartout, *Lic.*]		'94	18	14	32	1	3	7	10	1	1	0	2	1	0	22
Fort Pierre,	1890	H. G. Coombs,				1	7	8	3	0	0	0	0	2	1	3	0	0	50
Frankfort,	1882	Miss D. M. Taylor,	Charles H. Dreisbach, *p.*	'91	'93	5	24	29	9	0	3	3	1	0	6	7	0	0	19
Freedom, **Winfred,**	1890	C. C. Larson,	Thomas Thompson,	'94	'94	9	17	26	1	0	0	0	0	1	1	2	0	0	19
Friedens, **Eureka,**	1891	Jakob Gruebele,	Henry Vogler,	'84	'91	6	6	12	0	0	0	0	0	0	2	2	0	4	10
Friedensfeld, **Parkston,**	1884	Martin Leischner,	Gottliebe Scheurle, *p.*	'66	'88	21	18	39	0	6	0	6	1	0	0	1	0	5	16
Gann Valley,	1892	Rollen Brown,	William Thomas,	'72	'93	6	18	24	0	3	0	3	0	5	0	5	3	1	30
Garrettson,	1888	D. W. Cross,	Marcellus A. Ball, *p.*	'90	'93	8	20	28	4	2	9	11	0	6	0	6	0	0	33
Gettysburg,	1885	Dea. C. E. M. Oliver,	[Samuel E. Fish,]		'93	3	8	11	0	2	0	2	1	1	0	2	0	0	50
Glenview, **Artesian,**	1888	Wilson S. Doty,	Micajah Doty, *p. c.*	'88	'88	14	16	30	1	3	9	12	0	7	0	7	5	2	25
Gothland, **Beresford,**	1891	Mrs. F. M. Dean,	George W. Doty,	'83	'93	2	7	9	0	0	0	0	0	0	0	0	0	0	18
Greenleaf, **Ree Heights,**	1885	Willis Dean,	[George L. Helms, *Lic.*]		'94	4	7	11	0	0	4	4		0	0	0	0	2	13
Henry,	1881	H. L. Hopkins,	Richard C. Walton, *p.*	'80	'93	28	31	59	12	2	5	7	0	2	0	2	1	0	45
Hermosa,	1887	W. E. Benedict,				3	8	11	1	0	0	0	0	1	0	1	0	0	9
Hetland,	1892	Mrs. H. M. Stearns,	Josiah Kidder,	'90	'94	2	8	10	1	0	0	0	1	0	0	1	0	0	25
Highmore,	1883	John Grant,	Philo Hitchcock, *p.*	'74	'93	16	30	46	5	20	3	23	0	15	0	15	16	0	30
Hoffnungsberg, **Parkston,**	'84	John Winter,	Gottlieb Scheurle, *p.*	'66	'88	16	14	30	0	8	0	8	0	0	0	0	0	5	14
Hoffnungsfeld, **Eureka,**	1889	Dea. G. Wolff,	Julius F. Bartsch, *p.*	'81	'93	16	15	31	0	4	3	7	0	0	1	1	0	3	16
Hoffnungsthal, **Scotland,**	1885	Adam Reich,	John Schaerer, *p.*	'65	'92	7	7	14	0	4	0	4	0	0	0	0	0	2	7
Hot Springs,	1891	James M. Brown,	Ezra E. Frame, *p.*	'86	'91	18	37	55	10	14	15	29	0	2	2	4	4	3	55

CHURCHES.	SUNDAY SCHOOL.					Y.P.S. C.E.	BENEVOLENCE.										Legacies.	Home Exp.
Place.	Superintendent.	Mem.	Av.	Ad. to Ch.	Benv. Cont.	Members.	Foreign.	Ed'n.	Ch. B'd'g.	Home M.	A. M. A.	S. S.	New West.	Min. Aid.	Other.	TOTAL.		
Carthage,	F. H. Angle,	70	43	0	4	45	5	3	0	0	0	4	0	2	0	14	0	300
Centerville,	C. Waterbury,	30	25	0	0	25	0	7	0	0	0	0	0	0	2	9	0	300
Chamberlain,	John H. Rowe,	140	92	13	7	45	26	75	5	32	15	12	7	5	1	178	0	815
Cheyenne River,	Clarence Ward,	72	35	5	0	0	0	0	0	0	0	0	0	0	0	0	0	200
Clark,	Mrs. M. T. Bascomb,	100	40	4	7	13	10	0	5	40	0	7	0	0	4	66	0	544
Clyde,	Miss C. Stevens,	25	15	0	0	0	0	0	0	6	0	0	0	0	0	6	0	47
Columbia,	A. Loomis,	45	42	2	11	20	50	0	9	50	18	6	11	7	0	151	0	452
Colvin,	R. E. Brown, *a*	45	15	0	0	0	0	1,205	0	10	0	1	0	3	0	1,219	0	380
Cresbard,	Mrs. F. Middleton	50	18	0	7	0	0	0	0	0	0	7	0	0	0	7	0	327
Custer,	J. E. Blair,	80	40	0	5	30	8	0	0	0	0	5	0	0	0	13	0	212
Deadwood,	Samuel Cushman,	110	75	0	40	25	25	0	0	27	45	40	0	0	0	137	0	1,756
De Smet,	Herbert Folsom,	100	65	0	11	35	27	0	0	0	0	7	0	0	2	36	0	304
Dover,	Frank D. Lawton,	60	40	6	0	0	0	0	0	0	0	0	0	0	0	0	0	750
Drakola,	Geo. W. Drake,	37	20	0	0	0	0	0	0	8	0	4	0	0	0	12	0	72
Duncan,	Wm. J. Hughes, *b*	40	29	21	6	0	0	0	0	3	0	5	0	0	0	8	0	48
Eigenheim,	F. Schatz,	25	20	0	0	0	0	0	10	0	0	0	0	0	0	10	0	104
Elk Point,		65	38	3	0	20	29	25	0	8	0	1	0	0	3	66	0	815
Emanuel,	[No school.]	0	0	0	0	0	0	0	0	11	0	0	0	0	0	11	0	0
Emery,	Charles C Sargent	50	35	3	2	20	5	0	5	12	0	2	0	0	0	24	0	450
Erwin,	S. A. Greenwood,	60	51	8	1	23	12	0	0	15	0	13	0	0	20	60	0	458
Esmond,	G. N. Sherburne,	0	0	0	0	0	0	0	3	0	0	0	0	2	3	8	0	10
Faulkton,	Miss N. Stevens,	75	45	1	0	0	5	10	9	45	0	2	0	0	0	71	0	560
Firesteel,	J. E. Watkins,	75	43	3	4	11	5	0	2	9	0	4	0	3	4	27	0	127
Fort Pierre,	Mr. Templin,	90	40	0	8	0	0	0	0	5	0	0	0	0	0	5	0	142
Frankfort,	Dollie M. Taylor,	59	20	0	5	0	0	0	2	14	0	2	0	0	0	18	0	220
Freedom,	Mrs. R. Moorhead,	48	35	0	5	0	3	2	3	19	0	2	1	3	0	33	0	950
Friedens,	Peter Uhl, *c*	15	12	0	0	0	8	0	0	4	0	0	0	0	0	12	0	47
Friedensfeld,	Christian Moyck,	35	27	9	0	0	19	6	3	0	4	6	0	0	8	46	0	208
Gann Valley,	Mrs. M. L. Cleveland	40	25	3	0	0	0	0	0	4	0	5	0	0	0	9	0	165
Garrettson,	F. L. Herbert,	35	20	1	0	41	0	0	0	0	0	5	0	0	0	5	0	302
Gettysburgh,	Clarence W. Taber	60	35	0	0	0	0	0	0	4	0	0	0	0	6	10	0	213
Glenview,	W. S. Doty,	50	25	1	6	0	0	0	0	2	0	6	0	0	6	14	0	723
Gothland,	Mrs. M. Bronson,	35	30	0	0	0	5	0	0	0	0	3	0	0	0	8	0	125
Greenleaf,	A. Wyren,	30	25	0	0	0	0	0	1	1	0	1	0	0	0	3	0	22
Henry,	E. N. Cosgrove,	70	55	1	10	65	33	30	4	15	0	10	0	0	10	102	0	1,123
Hermosa,	W. E. Benedict,	40	31	0	0	0	0	0	20	0	7	0	0	0	0	27	0	100
Hetland,	Mrs. G. W. Crater,	36	25	0	7	25	4	3	2	7	7	6	3	0	19	51	0	115
Highmore,	E. O. Parker,	103	24	9	5	0	0	0	5	0	0	5	0	0	0	10	0	164
Hoffnungsberg,	Gottliebe Winter,	35	26	5	5	0	24	3	2	0	0	6	0	0	0	35	0	140
Hoffnungsfeld,		0	0	0	0	0	0	0	0	4	0	0	0	0	0	4	0	300
Hoffnungsthal,	Adam Reich,	15	10	0	0	0	0	0	3	9	0	0	0	0	0	3	0	86
Hot Springs,	James M. Brown,	108	53	2	9	30	20	0	20	29	23	6	0	2	0	100	0	687

a **Burnside.** *b* **Gann Valley.** *c* **Mound City.**

CHURCHES.		CLERKS.	MINISTERS.			MEMBERS.				ADMITTED.			REMOVED.				BAP'T.		FAM
City or Town.	Org.	Name.	Name.	Ord.	C'd.	Ma.	Fe.	To.	Ab.	C.	L.	To.	Di.	L.	Dc.	To.	Ad.	Inf.	
Howard,	1882	Mrs. L. A. Smith,	Zwingle H. Smith, *p.*	'90	'93	32	38	70	14	12	4	16	2	7	0	9	0	0	75
Hudson,	1885	Mrs. W. E. Jones,	Reuben Norton, *p.*	'54	'87	22	50	72	5	3	7	10	0	2	0	2	3	2	60
Huron,	1884	J. H. Cogswell,	Benjamin H. Burtt, *p.*	'89	'91	43	92	135	20	22	10	32	0	37	6	43	14	4	111
Ipswich,	1883	Sadie Evans,	Edwin E. Webber, *p.*	'66	'93	20	34	54	10	2	4	6	0	2	0	2	2	1	100
Irene,	1893	Mrs. G. H. Brown,				2	4	6	0	6	0	6	0	0	0	0	2	0	6
Iroquois,	1883	Mrs. M. Lostetter,	Russell M. Keyes,	'65	'94	12	30	42	7	6	6	12	3	4	0	7	0	0	20
Jakobs, **Bowdle,**	1893	C. Hochstetter,	Henry Vogler, *p.*	'84	'93	8	9	17	1	18	0	18	1	0	0	1	0	7	8
Lake Henry, **Lake Preston,**	'84	Oliver Sires,	William Hardcastle, *p.*	'93	'93	12	14	26	0	15	0	15	0	0	1	1	7	0	12
Lakeport,	1889	Dea. E. J. Burton,	[Nathan P. Steves,]		'93	4	7	11	0	0	0	0	0	0	0	0	0	0	10
Lake Preston,	1881	Mrs. A. N. Clark,	George A. Conrad,	'91	'94	10	23	33	3	0	3	3	0	0	6	6	0	0	30
La Prairie, **Mellette,**	1888	Mary E. Styles,	Anson H. Robbins, *p.*	'70	'92	3	4	7	0	0	0	0	0	0	0	0	0	0	12
La Roche, **Burnside,**	1888	Mrs. C. H. Burton,	Lewis E. Camfield, *p. c.*	'91	'91	5	11	16	4	0	0	0	0	1	0	1	0	0	30
Lead,	1878	Miss V. J. Scott,	George Scott, *p.*	'77	'92	10	21	31	0	3	4	7	0	6	0	6	1	7	25
Lebanon, **Copp,**	1888	Mrs. A. Russell,	[Samuel E. Fish,]		'93	4	5	9	0	0	1	1	0	1	0	1	0	0	20
Lesterville,	1888	Dea. C. M. Plumb,				5	8	13	1	0	0	0	0	0	0	0	0	0	36
Letcher,	1882	Mrs. D. E. Coman,	[Edgar P. Swartout, *Lic.*]		'94	4	10	14	1	0	0	0	0	0	2	2	0	0	20
Liberty, **Powell,**	1888	George A. Pool,	John H. Griffiths,	'72	'92	18	13	31	3	0	0	0	0	0	0	0	0	0	12
Lisbon, **Emsley,**	1890	Dea. W. W. Gardner	[Edgar P. Swartout, *Lic.*]		'94	12	18	30	9	0	0	0	0	0	5	5	0	0	15
Logan, **Springs,**	1886	Mrs. M. Penrod,	[Samuel E. Fish,]			6	12	18	0	3	0	3	0	0	0	0	0	0	22
Meckling,	1884	E. C. Edgerton,	[William Thompson,]		'94	10	23	33	7	0	0	0	0	0	3	3	0	2	25
Milbank,	1881	Miss M. A. Phelps.				14	31	45	2	0	2	2	1	2	20	23	0	0	75
Mission Hill,	1887	Rev. D. B. Nichols	Danforth B. Nichols, *p. c.*	'50	'87	26	32	58	15	0	3	3	0	1	0	1	8	14	70
Mitchell,	1881	Ralph Wheelock,	Nelson S. Bradley, *p.*	'89	'93	33	52	85	0	0	0	0	0	1	0	1	0	0	50
Moreau River, **Forest City,**	1891	John Bluecloud,	[John Bluecloud,]		'91	15	20	35	4	0	0	0	0	0	0	0	0	4	63
Mound City,	1887	L. H. Clyborn,				7	6	13	5	0	0	0	0	0	0	0	0	0	20
Myron, **Faulkton,**	1885	Mrs. H. L. Treat,	Pliny B. Fisk, *p.*	'81	'88	14	17	31	7	4	1	5	1	0	1	2	0	0	20
Neuberg, **Scotland,**	1885	Michael Barreth,	John Schaerer, *p.*	'65	'92	12	15	27	0	0	0	0	0	4	0	4	0	2	12
North Kassler, **Eureka,**	1891	Henry Hetzler,	Henry Hetzler, *p.*	'74	'90	5	5	10	0	0	0	0	0	0	4	4	0	4	5
Oacoma,	1893	Melvin W. Brooks,				5	7	12	3	12	2	14	0	2	0	2	5	2	40
Oahe,	1876	Rev. T. L. Riggs,	Thomas L. Riggs,	'72	'72	15	45	60	11	3	0	3	2	7	0	9	3	4	63
Osceola,	1888	Ellen Stone,	Russell M. Keyes,	'65	'94	1	4	5	0	0	0	0	0	0	0	0	0	0	18
Parkston, Zion,	1884	Willie Tiede,	Gottlieb Scheurle, *p.*	'66	'88	30	28	58	1	9	5	14	1	6	0	7	0	4	21
" Salem,	1892	Christian Isaak,	Gottlieb Scheurle, *p.*	'66	'88	16	15	31	1	7	10	17	0	0	0	0	0	3	16
Perry, **Mitchell,**	1889	Mrs. N. E. Pringle,	[Edgar P. Swartout, *Lic.*]		'94	8	16	24	0	0	0	0	0	0	12	12	0	0	12
Petersburg, **Scotland,**	1885	Dea. John Becker,	John Schaerer, *p.*	'65	'92	7	7	14	2	0	0	0	0	0	0	0	0	2	12
Petrodie,	1889	Nannie Campbell,				11	14	25	0	9	1	10	0	0	11	11	10	2	17
Pierre,	1880	Chas. L. Hyde,	Charles F. Reed, *p.*	'73	'92	22	43	65	8	3	6	9	1	0	0	1	0	0	70
Pioneer, **Beresford,**	1893	Mrs. M. H. Love,	[Henry W. Jamison, *Lic.*]		'94	6	8	14	2	4	12	16	0	2	0	2	2	0	10
Plankinton,	1881	Mrs. L. E. Bartow,	George W. Rexford, *p.*	'88	'91	20	43	63	10	5	2	7	0	4	0	4	4	1	30
Powell,	1883	Daniel Williams,	John T. Lewis, *p.*	'62	'86	23	21	44	0	0	2	2	0	4	1	5	0	1	18

CHURCHES.	SUNDAY SCHOOL.					Y. P. S. C. E.	BENEVOLENCE.										Legacies.	Home Exp.
Place.	Superintendent.	Mem.	Av.	Ad. to Ch.	Benv. Cont.	Members.	Foreign.	Ed'n.	Ch. B'd'g.	Home M.	A. M. A.	S. S.	New West.	Min. Aid.	Other.	TOTAL.		
Howard,	F. L. Mumford,	75	38	0	18	27	21	0	8	18	0	7	0	0	25	79	0	583
Hudson,	D. B. Cable,	65	40	0	11	22	0	0	5	5	0	11	0	0	0	21	0	790
Huron,	Fred M. Wilcox,	140	99	11	4	22	94	844	35	45	38	18	9	0	3	1,086	0	2,294
Ipswich,	Prof. S. Nihart,	125	75	0	20	60	14	0	5	20	0	6	0	0	15	60	0	500
Irene,		0	0	0	0	0	0	0	0	0	0	0	0	0	0	0	0	0
Iroquois,	Geo. L. Helms,	80	48	0	3	19	4	0	0	5	0	3	0	0	1	13	0	320
Jakobs,	Jakob Wolf,	4	4	0	0	0	2	0	0	3	0	0	0	0	0	5	0	81
Lake Henry,	Oliver Sires,	50	28	12	2	26	0	0	0	0	0	2	0	0	0	2	0	29
Lakeport,	E. J. Burton,	20	15	0	4	0	0	0	0	3	0	3	0	0	0	6	0	85
Lake Preston,	B. V. Olmstead,	50	35	0	0	20	12	0	0	12	0	0	0	0	0	24	0	475
La Prairie,	C. W. Gregory,	40	29	0	7	0	0	0	0	17	1	7	0	0	0	25	0	52
La Roche,	L. E. Camfield,	60	50	0	3	0	0	3,505	0	9	0	2	0	0	0	3,516	0	164
Lead,	George Scott,	132	80	1	0	25	0	0	0	15	0	0	0	0	0	15	0	1,225
Lebanon,		0	0	0	0	0	0	2	0	0	0	0	0	0	0	2	0	55
Lesterville,	C. M. Plumb,	33	22	0	17	11	0	3	0	0	0	17	0	0	0	20	0	50
Letcher,	Geo. Porterfield,	35	26	0	0	0	2	0	2	4	0	0	0	0	1	9	0	96
Liberty,	Geo. Pool,	40	20	0	0	0	0	0	0	0	0	0	0	0	0	0	0	35
Lisbon,	E. T. Moyer, *a*	35	20	0	2	0	0	0	0	3	0	0	0	0	0	3	0	65
Logan,	J. A. Sager,	45	33	0	0	20	0	0	0	41	0	0	0	0	0	41	0	10
Meckling,	Mrs. L. R. Brink,	36	25	0	3	30	5	0	5	6	2	3	0	0	0	21	0	217
Milbank,	G. A. Wood,	120	90	0	11	27	0	115	0	6	0	11	0	0	0	132	0	619
Mission Hill,	G. L. Gilman,	50	40	0	21	7	30	0	3	37	0	3	21	8	10	112	0	208
Mitchell,	Prof. E. J. Quigley,	100	70	0	0	40	0	0	1	11	0	0	0	0	0	12	0	1,000
Moreau River,	John Bluecloud,	57	31	0	0	0	3	3	3	3	3	0	0	0	7	22	0	100
Mound City,	L. H. Clyborn,	25	18	0	0	0	0	0	0	0	0	0	0	0	0	0	0	0
Myron,	C. E. Chapman,	25	18	1	4	0	0	6	4	24	0	4	0	0	2	40	0	118
Neuberg,	H. Kielbauch, *b*	34	30	0	0	0	15	16	9	8	0	0	0	0	37	85	0	120
North Kassler,		0	0	0	0	0	2	0	0	0	0	0	0	0	0	2	0	0
Oacoma,	Charles Stocks,	33	20	11	2	0	0	0	0	16	0	2	0	0	0	18	0	54
Oahe,	Elias Jacobson,	72	50	3	8	37	2	2	2	2	2	0	0	0	5	15	0	75
Osceola,	Mr. F. Stratton,	50	35	0	0	0	0	0	0	0	0	0	0	0	0	0	0	58
Parkston, Zion,	Gottlieb Hoffman,	55	40	18	7	0	70	12	19	30	0	7	0	0	15	153	0	316
" Salem,	Christian Isaak,	30	20	3	2	0	23	3	0	0	0	2	0	0	5	33	0	160
Perry,	Mrs. N. E. Pringle,	40	21	0	2	0	0	0	0	6	0	2	0	0	0	8	0	100
Petersburg,	A. Jose,	15	11	0	0	0	5	22	14	0	0	0	0	0	0	41	0	70
Petrodie,	C. A. Campbell,	50	35	10	0	0	0	0	4	0	0	3	0	0	0	7	0	430
Pierre,	J. E. Mallery,	125	58	2	20	32	3	0	0	42	20	20	0	0	15	100	0	1,075
Pioneer,		0	0	0	0	15	0	0	0	10	0	0	0	0	0	10	0	71
Plankinton,	Fred L. White,	80	63	0	0	45	0	0	0	0	37	12	0	0	0	49	0	957
Powell,	D. Williams,	40	35	0	0	30	4	0	0	8	0	5	0	0	50	67	0	2

a **Mitchell.** *b* **Tyndall.**

CHURCHES.		CLERKS.	MINISTERS.			MEMBERS.				ADMITTED.			REMOVED.				BAPT.		FAM
City or Town.	Org.	Name.	Name.	Ord.	C'd.	Ma.	Fe.	To.	Ab.	C.	L.	To.	Di.	L.	Dc.	To.	Ad.	Inf.	
Rapid City,	1878	Mrs. W. W. Clift,	John W. Barron, *p.*	'88	'93	31	86	117	40	1	0	1	0	0	0	0	0	0	65
Redfield,	1880	F. H. Kutnewsky,	Lauriston Reynolds, *p.*	'75	'93	38	60	98	26	2	2	4	0	8	0	8	0	0	110
Ree Heights,	1883	Fannie Kellogg,	[George L. Helms, *Lic.*]		'94	7	10	17	1	0	7	7	0	2	0	2	0	0	22
Revillo,	1886	Mrs. H. Halverson,	[Charles F. De Groff,]		'93	9	16	25	0	0	0	0	0	0	0	0	0	0	16
Rockerville,	1892	J. M. Lott,				4	7	11	0	0	0	0	0	0	0	0	0	0	6
Rosebud,	1890	Rev. Jas. F. Cross,	James F. Cross,	'87	'87	20	14	34	0	13	0	13	1	0	0	1	13	10	100
Rosette Park, **Ipswich,**	1888	H. T. Dailey,	Edwin E. Webber, *p.*	'66	'93	3	7	10	0	3	0	3	0	0	0	0	2	0	18
Running Water,	1887	Mrs. Henry Brooks,	Charles Seccombe, *p.*	'50	'87	0	2	2	0	0	0	0	0	0	0	0	0	0	24
St. Mathews, **Hillsview,**	1891	Wilhelm Bischke,	Henry Vogler, *p.*	'84	'91	10	12	22	0	0	0	0	0	0	0	0	0	8	15
Salem, **Eureka,**	1888	John Nies,	Julius F. Bartsch, *p.*	'81	'93	4	4	8	0	4	0	4	0	0	14	14	0	7	8
Scotland,	1885	Rev. J. Schaerer,	John Schaerer, *p.*	'65	'92	8	8	16	0	0	0	0	0	4	0	4	0	2	16
Seimenthal, **Scotland,**	1885	Christian Kremer,	John Schaerer, *p.*	'65	'92	14	11	25	0	0	0	0	0	6	0	6	0	1	12
Sioux Falls, 1st,	1872	A. M. Wight,	Darius B Scott, *p.*	'72	'92	85	153	238	17	10	11	21	0	11	0	11	3	4	125
" *Ger.*,	1890	Rev. F. Egerland,	Franz Egerland,	'90	'91	21	23	44	2	6	2	8	0	0	0	0	0	13	75
Smithwicks,	1891					3	5	8	0	0	0	0	0	0	0	0	0	0	14
South Shore,	1892	J. N. Stevenson,	[D. E. Armitage, *Lic.*]		'93	7	10	17	0	1	0	1	0	0	0	0	1	1	18
Spearfish,	1878	R. L. Christiaussen,	Henry M. Richardson, *p. c.*	'92	'92	12	44	56	17	6	5	11	0	4	0	4	2	1	122
Springfield,	1871	Rev. C. Seccombe,	Charles Seccombe, *p. c.*	'50	'81	12	29	41	0	6	4	10	1	2	0	3	4	6	40
Spring Hills, **Ree Heights**	'93	Rose Maxwell,	[George L. Helms, *Lic.*]		'94	4	7	11	0	11	0	11	0	0	0	0	9	0	3
Spring Lake,	1889	Mrs. J. C. Flint,	Josiah Kidder,	'90	'94	5	10	15	0	0	0	0	0	0	0	0	0	0	16
Templeton, **Pearl,**	1884	Joseph A. Riegel,	Mrs. Abi T. Huntley, *p.*	'92	'94	13	18	31	6	0	2	2	0	7	19	26	0	0	30
Turton,	1888	David C. Edds,	Charles H. Dreishbach, *p.*	'91	'93	21	21	42	0	13	2	15	0	0	0	0	5	1	20
Tyndall,	1891	Carl Bauer,	August F. Schmalle, *p.*	'86	'93	13	16	29	0	5	0	5	0	10	0	10	0	2	16
Valley Springs,	1878	DeWitt C. Prentice,	[Benj. F. Marsden, *F.B.*] *p.*	'77	'92	19	36	55	7	0	2	2	1	11	2	14	0	0	49
Vermillion,	1870	Andrew Pickett,	Andrew H. Chittenden, *p.*	'74	'93	51	109	160	20	3	2	5	1	8	0	9	1	3	75
" *Swed.*,	1889	Andrew Johnson,				11	10	21	0	0	0	0	0	1	1	2	0	0	23
Vilas,	1893	Mrs. M. B. Peterson,	Zwingle H. Smith, *p.*	'90	'93	5	4	9	0	5	4	9	0	0	0	0	4	1	30
Viola, **Woonsocket,**	1891	Carl Beng,	[Philip Bechtel,]		'94	15	10	25	0	0	0	0	0	0	0	0	0	1	11
Wakonda,	1884	Mrs. L. B. Bridgman,	John M. Bates, *p.*	'90	'93	13	23	36	1	1	3	4	0	2	0	2	1	1	34
Wanari,	1883	Thos. B. Jones,	Charles Seccombe,	'50	'88	5	5	10	3	0	0	0	0	0	0	0	0	0	20
Watertown,	1379	Mrs. C. B. Mount,	[Henry W. Dowding,]		'94	40	87	127	47	1	4	5	0	9	0	9	0	0	70
Webster,	1881	E. R. Foster,				26	33	59	7	5	8	13	0	6	0	6	0	2	51
Wessington Springs,	1886	Dea. J. H. Miles,	Sanford F. Huntley, *p.*	'85	'93	21	46	67	4	16	9	25	0	2	0	2	8	0	95
Willow Lake,	1884	Fred Peck,	[James F. Walker,]		'94	13	20	33	0	1	3	4	0	0	0	0	1	0	22
Winfred,	1884	H. L Holmes,	Thomas Thompson,	'94	'94	15	31	46	2	0	0	0	0	1	0	1	0	1	40
Yankton,	1868	Lucius L. Tyler,	A. Eugene Thomson, *p. c.*	'84	'92	153	260	413	71	15	11	26	3	26	18	47	7	6	300

CHANGES from last *Year-Book's* list of churches: *Added*, — Cambria; Eigenheim; Irene; Jakobs; Oacoma; Pioneer; Spring Hills; Vilas. *Omitted*, — Miranda; Legenthal; Theodore.

CHURCHES: 8 with pastors installed by council; 76 with pastors otherwise inducted; 13 with supplies; 46 vacant (including 21 supplied by licentiates or ministers of other denominations). Total, 143.

MINISTERS: 7 pastors installed by council; 54 pastors otherwise inducted; 9 supplies; 38 others; Total, 108.

CHURCH MEMBERS: 2,095 males; 3,434 females. Total, 5,529 (including 735 absent). Gain, 215.

ADDITIONS: 506 by confession; 347 by letter. Total, 853.

REMOVALS: 42 by death; 366 by dismissal; 186 by discipline. Total, 594.

BAPTISMS: 212 adult; 222 infant.

IN SABBATH SCHOOLS: Members, 10,058; loss, 625; average, 5,034; joined the church, 289; benevolence, $878.

YOUNG PEOPLE'S SOCIETIES. Number, 63; 1,902 members.

CHURCHES.	SUNDAY SCHOOL.					Y.P.S. C.E.	BENEVOLENCE.										Legacies.	Home Exp.
Place.	Superintendent.	Mem.	Av.	Ad. to Ch.	Benv. Cont.	Members.	Foreign.	Ed'n.	Ch. B'd'g.	Home M.	A. M. A.	S. S.	New West.	Min. Aid.	Other.	TOTAL.		
Rapid City,	H. W. Somers,	151	80	1	64	33	0	0	0	20	30	20	8	0	0	78	0	490
Redfield,	J. E. Robinson,	165	90	0	14	65	25	1,000	0	46	6	10	0	0	55	1,142	0	2,481
Ree Heights,	W. Camp,	30	17	2	3	0	0	0	2	3	0	0	0	0	0	5	0	103
Revillo,	Dr. R. H. Clark,	35	27	0	5	0	0	0	0	2	0	5	0	0	0	7	0	160
Rockerville,		0	0	0	0	0	0	0	0	2	0	0	0	0	0	2	0	50
Rosebud,	L. Frazier, Stearns	30	25	10	0	25	0	155	0	0	8	5	0	0	15	183	0	0
Rosette Park,	Irvin Barrows,	30	21	3	2	0	0	0	0	0	0	2	0	0	0	2	0	50
Running Water,	Mrs. H. Brooks,	20	12	0	0	0	0	0	0	0	0	0	0	0	0	0	0	36
St. Mathews,	C. Kirschman, *a*	11	8	0	0	0	4	0	0	6	0	0	0	0	0	10	0	68
Salem,		0	0	0	0	0	0	0	0	0	7	0	0	0	0	7	0	63
Scotland,	Jakob Resner,	35	25	0	0	0	0		15	2	0	0	0	0	2	19	0	105
Seimenthal,	Andreas Resner,	22	15	0	0	0	15	0	3	8	0	0	0	0	10	36	0	125
Sioux Falls, 1st,	W. E. Miles,	217	158	7	175	110	0	0	10	175	0	0	0	0	49	234	0	2,586
" *Ger.*,	Joh Freese,	36	30	0	7	0	4	0	8	7	0	7	0	0	0	26	0	374
Smithwicks,		0	0	0	0	0	0	0	0	0	0	0	0	0	0	0	0	0
South Shore,	G. P. Hopkins,	23	16	0	0	0	0	0	5	10	0	0	0	0	0	15	0	210
Spearfish,	H. M. Richardson,	130	78	3	16	30	27	4	5	25	7	15	0	0	1	84	0	1,012
Springfield,	J. C. Young,	50	30	5	4	24	4	6	0	3	1	0	0	0	52	66	0	318
Spring Hills,	John Hall,	25	22	11	0	0	0	0	0	0	0	0	0	0	0	0	0	4
Spring Lake,	M. L. Brown,	40	26	0	5	0	8	3	3	18	2	4	2	0	2	42	0	102
Templeton,	Chauncey Barber,	60	36	0	4	40	0	0	47	2	0	3	0	0	0	52	0	94
Turton,	David C. Edds,	m50	26	15	8	16	0	0	3	0	0	8	0	0	0	11	0	1,450
Tyndall,	Carl Bauer,	57	42	2	25	0	0	0	0	0	0	0	0	0	25	25	0	240
Valley Springs,	L. S. Hetland,	50	35	0	6	20	6	2	7	2	2	6	0	0	13	38	0	530
Vermillion,	Mrs. D. W. Myers,	110	90	1	11	65	7	0	15	18	10	0	0	0	2	52	0	1,008
" *Swed.*,	Karl J. Blom,	15	10	0	3	8	0	0	2	0	0	3	0	0	0	5	0	200
Vilas,	D. Uptigrove,	35	25	5	0	15	0	0	0	0	0	0	0	0	0	0	0	23
Viola,		0	0	0	0	0	0	0	0	0	0	0	0	0	0	0	0	0
Wakonda,	Mrs. L. B. Bridgman,	50	29	1	16	0	0	4	8	9	0	12	0	0	0	33	0	1,200
Wanari,	T. B. Jones,	40	35	0	0	0	0	0	0	0	0	0	0	0	0	0	0	25
Watertown,	A. H. Barnard,	154	75	1	17	31	23	5	5	20	5	4	5	0	10	77	0	1,020
Webster,	E. R. Foster,	70	55	5	6	50	18	6	5	10	4	6	2	0	0	51	0	895
Wessington Sp's,	Mrs. J. H. Miles,	51	29	10	11	40	0	0	0	0	0	4	0	0	17	21	0	879
Willow Lake,	Fred Peck,	50	30	1	15	0	0	0	3	6	0	15	0	0	0	24	0	216
Winfred,	E. S. Dobson,	90	41	0	19	29	9	3	1	2	0	19	2	0	0	36	0	
Yankton,	Lucius L. Tyler,	242	196	8	68	100	309	2,502	28	143	46	44	0	4	102	3,178	0	3,069

a **Hosmer.**

FAMILIES: 143 churches reporting (138 last year), 4,999. Gain, 266.

BENEVOLENT CONTRIBUTIONS: 126 churches reporting (112 last year), Foreign, $1,219; Education, $9,696; Church Building, $472; Home, $1,587; A. M. A. $390; Sunday School, $551; New West, $81; Ministerial Aid, $41; Other, $685; Total, $14,722. Increase, $6,263.

HOME EXPENDITURES: 128 churches reporting (123 last year), $54,096. Decrease, $10,549.

ORGANIZATION: Seven local Associations uniting in the GENERAL ASSOCIATION OF SOUTH DAKOTA.

TENNESSEE.

CHURCHES.		CLERKS.	MINISTERS.			MEMBERS.				ADMITTED.			REMOVED.				BAPT.		FAM
City or Town.	Org.	Name.	Name.	Ord.	C'd.	Ma.	Fe.	To.	Ab.	C.	L.	To.	Di.	L.	Dc.	To.	Ad.	Inf.	
Big Creek Gap,	1886	Calvin Rutherford,	George Ames, *p.*	'91	'92	30	42	72	5	12		12	1	1	2	4	9	0	40
Bon Air,	1891	Miss Emily Miller,	Edward N. Goff, *p.*	'93	'90	21	32	53	7	15	4	19	0	2	4	6	4	0	60
Chattanooga, 1st,	1867	W. H. Singleton,	Joseph E. Smith, *p.*	'76	'79	74	88	162	37	7	2	9	0	0	0	0	7	9	64
" Central,	1891	Mrs. Lane Lyle,	Edward A. Berry, *p.*	'70	'91	22	30	52	7	7	47	54	0	2		2			34
" East Lake,	1893	J. C. Breeding,				5	15	20	0	3	17	20	1	0	0	1	3	2	14
Crossville,	1887	J. S. Spencer,	Horace E. Partridge, *p.*	'92	'92	14	24	38	18	3	0	3	0	2	0	2	2	1	40
Cumberland Gap,	1891	Dr. M. Arthur,	Arthur A. Myers, *p.*	'64	'90	12	21	33	10	3	4	7	0	3	2	5	1	0	50
Deer Lodge,	1887	Mrs. E. W. Horton,	George Lusty, *p.*	'88	'90	14	17	31	6	8	2	10	1	6	0	7	1	4	45
Glenmary,	1891	A. McDonald,	Mark N. Sumner, *p.*	'92	'92	6	13	19	2		2	2	0	0	0	0	0	4	20
Goodlettsville,	1885	Wm. L. Johnson,	[William L. Johnson, *Lic.*]		'93	6	14	20	0	0	0	0	0	2	0	2	0	0	10
Grand View,	1885	Miss M. L. Jewett,				22	38	60	19	6	2	8	0	7	0	7	5	1	20
Harriman,	1890	Victor E. Davis,	Wm. Olinger, *p.*	'84	'93	21	27	48	9	1	11	12	0	9	0	9	0	0	20
Helenwood,	1883	Rev. M. N. Sumner,	Mark N. Sumner, *p.*	'92	'92	1	3	4	1	0	0	0	0	0	0	0	0	0	2
Jellico,	1885	E. F. Dizney,	Lewis C. Partridge, *p.*	'60	'92	14	31	45	9	0	2	2	1	2	11	14	0	1	40
Jonesboro,	1885	Miss A. R. Miner,	[Sandy A. Paris, *Lic.*]		'93	21	29	50	2	3	0	3	0	0	0	0	1	0	21
Knoxville, *Welsh*,	1868																		
" 2d,	1883	Dea. A. B. Murphy,	Benjamin A. Imes, *p.*	'80	'93	10	28	38		1	1	2						1	25
" Pilgrim,	1886	Dea. E. P. Lyman,	John H. Frazee, *p.*	'60	'87	41	48	89	9	3	4	7	1	7		8	3	2	
Lick Creek,	1891	J. F. McCulloch,	Abner D. Rutherford, *p.*	'76	'93	6	7	13	0	0	1	1	0	0	3	3	0	0	7
Memphis, Strangers,	1866	Carl H. Thomsen,	Nicholas M. Long, *p.*	'75	'81	59	98	157	12	13	3	16	3	4	24	31	4	2	80
" 2d,	1868	Wm. West,	George V. Clark, *p.*	'82	'93	59	102	161	33	29	9	38	0	2	1	3	24	4	65
Mill Creek,	1893	C. Ketchersid,	Mark N. Sumner, *p.*	'92	'93	9	8	17											19
Nashville, Union,	1868	Rev. C. W. Dunn,	Henry S. Bennett, *p.*	'63	'67	167	119	286	192	10	8	18	4	6	0	10	3	1	
" Howard,	1876	John P. Rhines,	Jesse E. Moorland, *p.*	'91	'93	21	35	56	4	3	7	10	0	1	14	15	0	0	40
" Jackson st.,	1884	John W. Grant,	Oscar C. Garrett, *p.*	'93	'92	13	20	33	9	0	0	0	0	0	13	13	0	0	17
Pine Mountain,	1887	J. F. Campbell,	[Henry Marlow,]		'93	10	8	18	0	2	4	6	0	1	15	16	0	0	40
Pleasant Hill,	1885	Miss E. F. Dodge,	Warren E. Wheeler, *p.*	'89	'92	14	20	34	8	5	4	9	0	3		3	4	0	15
Pomona,	1885	S. D. Martin,	Horace E. Partridge, *p.*	'92	'91	4	11	15	4	0	0	0	0	3	0	3	0	1	20
Robbins,	1885	Adam Ott,	Mark N. Sumner, *p.*	'92	'92	5	9	14	3										50
Rock House,	1893	Miss F. Burden,	Edward N. Goff, *p.*	'93	'90	17	22	39	0	38	1	39	0	0	0	0	26	0	20
Soddy,	1873																		
			Total:			737	1011	1748	406	172	135	307	12	63	89	164	97	33	878

SUNDAY SCHOOLS AND BENEVOLENCE.

CHURCHES.	SUNDAY SCHOOL.					Y.P.S. C.E.	BENEVOLENCE.										Legacies.	Home Exp.
Place.	Superintendent.	Mem.	Av.	Ad. to Ch.	Benv. Cont.	Members.	Foreign.	Ed'n.	Ch. B'd'g.	Home M.	A. M. A.	S. S.	New West.	Min. Aid.	Other.	TOTAL.		
Big Creek Gap,	K. C. Lagrange,	75	50	10	$	56	$	$	$	$	$	$	$	$	$	$	$ 0	$408
Bon Air,	J. T. Payne,	110	50	0	2	0	0	0	0	0	0	2	0		0	2	0	162
Chattanooga, 1st,	W. H. Singleton,	125	80	4	6	162	0	0	0	7	12	2	0		42	63	0	867
" Central,	E. H. Thurston,	75	47		46		10	5	5	45	140	10	0	5	60	280	900	820
" East Lake,	J. C. Breeding,	85	55	2	10	14	0	0	0	0	0	0	0		0	0	0	442
Crossville,	J. S. Spencer,	90	60	3	4	59					7					7	0	200
Cumberland Gap	C. L. Parker,	250	70	2	2	75	0	0	0	0	7	0	0		0	7	0	179
Deer Lodge,	M. T. Pease,	80	52	1		19	1				16					17	0	49
Glenmary,	Mrs. A. McDonald	40	25															22
Goodlettsville,	W. L. Johnson,	40	30	0	0	0	0	0	0	0	0	0	0		0	0	0	25
Grand View,	W. F. Taylor,	80	39		0	44	7								16	23	0	89
Harriman,	W. G. Olinger,	44	30	1	3	24	0	0	0	0	0	0	0		0	0	0	321
Helenwood,	Anna Ryall,	60	50	0	8	0	5	3	0	0	0	0	0		0	8	0	25
Jellico,	T. E. B. Siler,	175	69	0	5	22											0	357
Jonesboro,	S. A. Paris,	142	100	3	0	44	0	0	0	0	3	0	0		0	3	0	62
Knoxville, *Welsh*,																		
" 2d,	A. B. Murphy,	75	40		0	0									1	1	0	252
" Pilgrim,	Samuel C. Roney,	100	60	3	22	65	137		100	150					100	487	0	1,695
Lick Creek,		0	0	0	0	0	0	0	0	0	0	0	0		0	0	0	0
Memphis, Stran.,	J. H. Barnum,	80	56	5	0	15	0	0	20	0	0	20	0		295	335	0	16,690
" 2d,	F. D. W. Cassells,	140	75	17		40	0	0	0	20	10	0	0		0	30	0	1,007
Mill Creek,	N. Goff,	50	35														0	6
Nashville, Un.,	Rev. A. K. Spence,	241	198	10	74	64	30			8	265	5	5		35	348	0	84
" Howard,	Geo. T. Robinson,	65	45		0	0	0	0	0	0	0	0	0		0	0	0	195
" Jackson st.,	Jno. W. Grant,	45	30	0	2	25	0	0	0	0	0	2	0		4	6	0	200
Pine Mountain,	J. F. Campbell,	79	53	1	5	0									5	5	0	75
Pleasant Hill,	H. C. Potter,	120	50	4	0				0		0	0	0		10	10	0	17
Pomona,	C. F. Pierman,	75	40	0	0	30		3			4					7	0	200
Robbins,	M. Robbins,	60	40			30												
Rock House,	James Cook,	48	30	0	0	0	0	0	0	0	0	0	0		0	0	0	25
Soddy,																		
	Total:	2,824	1,704	66	189	823	190	11	125	230	464	41	5	5	568	1,639	900	24,474

CHURCHES: *Added*, — Chattanooga, Central, and East Lake; Lick Creek (restored); Mill Creek; Rock House. *Omitted*, — Pioneer; Rugby. *Name changed*, — Nashville, Knowles st. to Howard. Gain in church members, 135; in Sunday schools, 215; in benevolent contributions, $107; in home expenditures, $12,396. ORGANIZATION: The TENNESSEE ASSOCIATION OF CONGREGATIONAL CHURCHES.

TEXAS.

CHURCHES.		CLERKS.	MINISTERS.			MEMBERS.				ADMITTED.			REMOVED.				BAPT.		FAM
City or Town.	Org.	Name.	Name.	Ord.	C'd.	Ma.	Fe.	To.	Ab.	C.	L.	To.	Di.	L.	Dc.	To.	Ad.	Inf.	
Austin, Tillotson,	1885	Miss F. A. Sperry,	William M. Brown,	'80	'89	19	27	46	36	0	0	0	0	3	1	4	0	0	
Cleburne,	1884	A. A. Hale,	David R. Francis, *p.*	'91	'91	26	47	73	2	21	3	24	0	4	0	4	6	1	50
Corpus Christi,	1866	Dea. Alex. Glegg,	Julius D. Pettigrew, *p.*	'90	'93	12	25	37	3	8	1	9	0	0	0	0	8	0	20
Dallas, 1st,	1877	Dea. Evan Morgan,	C. Ingerson Scofield, *p. c.*	'82	'82	211	241	452	28	89	21	110	3	30	2	35	73		250
" Plymouth,	1884	C. R. Boswell,	Ellis E. Sims, *p.*	'85	'93	10	13	23	8	0	0	0	0	0	0	0	0	0	14
Denison,	1889	Miss J. W. Acheson,	William S. Hills, *p.*	'66	'93	9	29	38	3	4	4	8	0	5	0	5	0	1	30
Dodd,	1883		Mark R. Carlisle,	'89	'89	1	5	6	0	0	0	0	0	3	0	3	0	0	
El Paso, Mexican,	1892	Domingo Mata,				12	18	30	3	5	6	11	0	0	0	0	5	3	20
"	1893	Henry G. Sabin,	Frank W. Boyle, *p.*	'90	'93	17	16	33	1	16	20	36	1	2	0	3	3	1	15
Goliad,	1872	Mrs. G. B. Hallowell,	Mitchell Thompson, *p.*	'68	'87	4	16	20	1	7	0	7	0	1	0	1	0	0	9
Helena,	1874	Alexander Dale,	Mitchell Thompson, *p.*	'68	'87	16	34	50	5	4	0	4	0	3	0	3		2	11
Palestine,	1881	P. J. Anderson,	J. Hervey Dobbs, *p.*	'84	'94	22	44	66	17	7	0	7	0	5	0	5	0	4	87
Paris, 1st,	1868	Miss A. V. Littlejohn	Alexander C. Garner, *p.*	'91	'91	18	56	74	4	20	2	22	1	1	1	3	8	3	25
" Main st.,	1874	David H. Scott,				38	50	88	12	19	14	33	0	3	0	3	10	0	30
Pattonville,	1868																		
Roxton,	1887		Mark R. Carlisle, *p.*	'89	'86	6	9	15	3	1	1	2	0	0	0	0	0	0	
Sherman,	1883	Dea. F. Carothers,	Charles F. Sheldon, *p.*	'89	'93	19	30	49	9	7	7	14	2	9	22	33	0	0	26
			Total:			460	680	1140	135	208	79	287	7	69	26	102	113	15	587

CHURCHES: *Added*, — El Paso. *Omitted*, — Ft. Worth and Petty. Gain in church members, 129; in Sunday schools, 244; in benevolent contributions, $554; decrease in home expenditures, $9,062. ORGANIZATION: None; some of the churches are united in the NORTH TEXAS ASSOCIATION.

UTAH.

CHURCHES.		CLERKS.	MINISTERS.			MEMBERS.				ADMITTED.			REMOVED.				BAPT.		FAM
City or Town.	Org.	Name.	Name.	Ord.	C'd.	Ma.	Fe.	To.	Ab.	C.	L.	To.	Di.	L.	Dc.	To.	Ad.	Inf.	
Coalville,	1882																		
Ogden, 1st,	1884	Benjamin Scriven,	Charles W. Luck,	'87	'94	50	109	159	10	21	16	37		22	12	34	12	7	150
" Lynne,	1892	Mrs. E. R. Cropsey,	William H. Tibbals,	'94	'93	5	18	23	6	6	4	10		2		2	4	4	40
Park City,	1881	Mrs. Belle Sharp,	W. Sherman Hunt, *p.*	'90	'92	17	34	51	11	5	6	11		1		1	1	9	
Provo,	1891	Miss M. J. French,	Samuel Rose, *p.*	'87	'92	7	19	26	5	3	4	7		7		7	2	2	35
Salt Lake City, 1st,	1874	Chas. D. Savery,	Clarence T. Brown,	'89	'93	71	219	290	90	10	33	43		12		12		12	
" Phillips,	1887	Miss Anna Baker,	Dana W. Bartlett, *p.*	'87	'91	24	66	90	11	9	5	14	2	5	2	9	2	3	100
" Plymouth,	1892		John D. Nutting, *p.*	'85	'92	6	10	16	8	3	4	7	0	0	0	0	2	3	50
Sandy,	1893		Dana W. Bartlett, *p.*	'87	'93	1	16	17	0	14	3	17	0	0	0	0	0	0	35
Slaterville,	1892	Miss Anna Slater,	William H. Tibbals,	'94	'93	2	10	12						2		2			14
			Total:			188	511	699	141	71	75	146	2	51	14	67	23	40	424

TEXAS.—SUNDAY SCHOOLS AND BENEVOLENCE.

CHURCHES.	SUNDAY SCHOOL.					Y.P.S.C.E.	BENEVOLENCE.										Legacies.	Home Exp.
Place.	Superintendent.	Mem.	Av.	Ad. to Ch.	Benv. Cont.	Members.	Foreign.	Ed'n.	Ch. B'd'g.	Home M.	A. M. A.	S. S.	New West.	Min. Aid.	Other.	TOTAL.		
Austin, Tillotson,	Miss F. A. Sperry,	70	65	0	$ 0	48	$25	$ 0	$ 0	$ 0	$6	$ 0	$ 0	$ 0	$ 0	$31	$ 0	$
Cleburne,	Rev. D. R. Francis,	80	70	4		30	18		30	32					500	580	0	1,100
Corpus Christi,	D. N. Leathers,	42		5		23	0	0	0	0	10	0	0	0	5	15	0	252
Dallas, 1st,	Mrs. C. T. Dickinson,	m425				84	1,943	0	150	633	0	0	0	0	281	3,007	0	4,973
" Plymouth,	Eli C. Freeman,	25	15	0	0	10	0	0	0	0	0	0	0	0	0	0	0	0
Denison,	C. C. Haskell,	106	45	1	7	12			16	5		6				27	0	578
Dodd,		24															0	29
El Paso, Mex.,	S. Hernandez,	60	40	4		27									15	15	0	52
"	C. B. Cox,	60	40		25					10					10	20	0	300
Goliad,	Mrs. G. B. Hollowell,	36	20		7					3					104	107	0	
Helena,	Frank Allen,	40	30	3													0	224
Palestine,	Harry McElroy,	180	113	1	25	30	20	0	24	12	0	10	0	0	25	91	0	1,850
Paris, 1st,	Albert Gray,	70	52	9	0	25											0	
" Main st.,	David H. Scott,	225	160	5	75	42	892		112	75					175	1,254	0	2,232
Pattonville,																		
Roxton,		36															0	
Sherman,	Chas. F. Sheldon,	40	30	0			26		2	30					18	76	0	552
	Total:	1,561	715	32	139	331	2,924	0	334	800	16	16	0	0	1,133	5,223	0	12,144

UTAH.—SUNDAY SCHOOLS AND BENEVOLENCE.

CHURCHES.	SUNDAY SCHOOL.					Y.P.S.C.E.	BENEVOLENCE.										Legacies.	Home Exp.
Place.	Superintendent.	Mem.	Av.	Ad. to Ch.	Benv. Cont.	Members.	Foreign.	Ed'n.	Ch. B'd'g.	Home M.	A. M. A.	S. S.	New West.	Min. Aid.	Other.	TOTAL.		
Coalville,					$		$	$	$	$	$	$	$	$	$	$	$ 0	$
Ogden, 1st,	D. A. Curry,	210	113	13	10	50	56		8	319						383	0	1,650
" Lynne,	Mrs. T. Bailey,	68	51	4		15									6	6	0	145
Park City,	S. S. McCorkle,	150	119	5	25	14	30		18	69	40	5				162	0	1,850
Provo,	W. A. Githings,	70	45	3	4	16			3	5		4			5	17	0	400
Salt Lake City, 1st	A. J. Gorham,	190	120		78	35				74		4			45	123	0	5,200
" Phillips,	W. B. McCartney,	200	148	4		38	20		5	3	13	4	31		63	139	0	1,169
" Plymouth,	Miss F. C. Morse,	80	53	2	5		0	5	5	8	0	5	0	0	5	28	0	125
Sandy,	Miss Nellie House,	75	55	0	0	47	0	0	0	0	0	0	0	0	10	10	0	
Slaterville,	Miss Alice Byber,	33	15														0	105
	Total:	1,117	748	31	122	215	106	5	39	478	53	22	31	0	134	868	0	10,644

CHURCH: *Added*,—Sandy. Gain in church members, 52; loss in Sunday schools, 389; in benevolent contributions, $1,168; in home expenditures, $28,405. ORGANIZATION: The GENERAL ASSOCIATION OF UTAH.

VERMONT.

CHURCHES.		CLERKS.	MINISTERS.			MEMBERS.				ADMITTED.			REMOVED.				BAPT.		FAM
City or Town.	Org.	Name.	Name.	Ord.	C'd.	Ma.	Fe.	To.	Ab.	C.	L.	To.	Di.	L.	Dc.	To.	Ad.	Inf.	
Albany,	1818	Dea. W. K. Annis, jr.	[Alick J. Cameron, *Lay.*]		'92	22	37	59	10	21	8	29	1	0	0	1	17	1	45
Alburgh, **Springs,**	1824	Dea. A. R. Manning, **A.**	John J. Munro, *p.*	'80	'94	19	68	87	23	0	0	0	0	1	0	1	0	1	50
Andover, **Simonsville,**	1893	Dea. H. I. Walker, **A**				15	15	30	0	20	10	30	0	0	0	0			40
Arlington, **East,**	1843	Arthur Shepherd,	Artemas C. Field, *p.*	'66	'89	9	39	48	15	0	0	0	2	2	0	4	0	0	35
Bakersfield,	1811	Ozro G. Start,	[George L. Story, *Meth.*]		'94	25	52	77	39	0	0	0	6	2	0	8	0	0	75
Barnet, **McIndoe's Falls,**	1829	George F. Winch,	William M. Gay, *p.*	'63	'91	24	70	94	19	4	0	4	1	2	0	3	0	0	75
"	1858	A. S. Laughlin,	Joseph Boardman, *p.*	'61	'84	38	77	115	26	5	1	6	1	2	0	3	1	3	90
Barre,	1799	William Marr,	Charles W. Longren, *p. c.*	'87	'90	162	218	380	54	25	48	73	2	5	0	7	14	15	315
Barton,	1817	Dea. R. B. Skinner, M.D.	Augustus C. Swain, *p. c.*	'73	'92	31	89	120	23	6	4	10	2	10	0	12	5	0	100
Bennington, 1st,	1762	H. F. Robinson,	Milton L. Severance, *p. c.*	'64	'88	49	87	136	40	5	1	6	2	2	0	4	5	2	50
" 2d,	1836	Samuel B. Hawks,	Charles R. Seymour, *p.*	'74	'88	126	285	411	60	11	8	19	6	4	0	10	8	7	235
" **North,**	1868	Dea. H. D. Hall,	Charles H. Peck, *p.*	'82	'89	21	49	70	9	6	3	9	2	3	0	5	2	0	75
Benson,	1790	Dea. Royal D. King,	Charles E. Hitchcock, *p.*	'88	'93	41	72	113	27	0	5	5	6	1	1	8	0	0	64
Berkshire, **East,**	1820	H. F. Comings,	Andrew P. Solandt, *p.*	'88	'92	34	49	83	17	7	0	7	0	2	0	2	3	0	50
Berlin,	1798	Miss A. M. Warren,	Frank E. Whitham, *p.*	'89	'92	23	38	61	10	0	0	0	1	2	0	3	0	0	58
Bethel,	1817	Dea. G. M. Miller,	Virgil W. Blackman, *p.*	'92	'93	16	58	74	13	0	0	0	3	0	5	8	0	0	50
Bradford,	1810	Roswell Farnham,	Henry T. Barnard, *p.*	'80	'94	27	97	124	10	6	5	11	3	3	0	6	6	3	120
Braintree, 1st,	1794	Dea. Daniel Flint, *a*				9	15	24	8	0	0	0	1	1	0	2	0	0	20
" E. and W. Brookfield,	1871	Dea. J. W. Martin,	William Vater, *p.*	'90	'93	28	58	86	32	4	1	5	2	2	0	4	2	0	106
Brandon,	1785	Warner C. Carr,	William S. Smart, *p.*	'61	'89	85	138	223	35	4	3	7	4	5	0	9	4	3	200
Brattleboro, **West,**	1770	Chas. R. Prentiss,	James H. Babbitt, *p. c.*	'68	'88	58	110	168	35	11	1	12	7	2	0	9	5	1	80
"	1816	S. W. Kimball,	Charles O. Day, *p. c.*	'77	'85	102	262	364	51	6	8	14	6	8	0	14	2	1	320
Bridgewater,	1793	Wm. C. Raymond,				10	39	49	16	0	0	0	1	2	0	3	0	0	60
Bridport,	1790	A. W. Huntley,	William N. Bacon, *p.*	'59	'89	36	85	121	38	0	0	0	2	1	0	3	0	0	74
Brighton, **Island Pond,**	1841	Mrs. L. F. Jones,				12	40	52	11	0	1	1	1	5	1	7	0	0	40
Brookfield, 1st,	1787	Dea. A. S. Allis,	Charles H. Morse, *p.*	'84	'91	17	33	50	12	3	2	5	2	0	0	2	3	2	33
" 2d,	1848	Dea. Marcus Peck,	Charles H. Morse, *p.*	'84	'91	44	94	138	32	2	1	3	2	5	0	7	2	0	100
" **East,**	1883	James C. Holmes,				16	25	41	4	0	0	0	0	0	0	0	0	0	30
Brownington & Barton Ld'g,	'09	W. F. Gilman, M.D.	Jonathan K. Fuller, *p.*	'76	'89	51	107	158	12	9	4	13	5	5	10	20	3	4	130
Burke, **East,**	1807	Miss M. E. Harris,	Joseph C. Bodwell, *p.*	'72	'87	12	29	41	11	1	0	1	1	2	0	3	1	0	25
Burlington, 1st,	1805	Micah H. Stone,	Edward Hawes, *p. c.*	'58	'85	170	334	504	101	22	18	40	13	17	2	32	8	4	180
" College st.,	1860	Geo. G. Benedict,	Peter M. Snyder,	'80	'94	86	135	221	49	13	6	19	4	7	0	11	3	0	110
Cabot,	1801	John M. Fisher, *b*	Henry A. Russell, *p.*	'54	'82	29	73	102	18	1	0	1	3	2	0	5	0	3	94
Cambridge,	1792	Dea. B. R. Holmes,	Edwin Wheelock, *p.*	'56	'76	14	33	47	7	0	0	0	2	0	0	2	0	0	100
" **Jeffersonville,**	1887	Robt. B. Thomas,	Henry C. Howard, *p.*	'73	'93	37	66	103	19	0	3	3	0	4	0	4	0	0	90
Castleton,	1784	James Adams,	Warren L. Noyes,	'68	'94	35	77	112	49	0	3	3	1	3	0	4	0	1	50
Charleston, **West,**	1844	Charles Carpenter,	Orrin G. Baker, *p.*	'78	'88	30	57	87	30	1	2	3	2	6	0	8	0	0	50
Charlotte,	1792	Dea. H. W. Prindle, *c*	Hervey Gulick, *p.*	'79	'92	49	100	149	38	1	1	2	3	2	0	5	1	0	68
Chelsea,	1789	J. M. Comstock,	Barker B. Sherman, *p. c.*	'80	'90	45	102	147	21	11	2	13	9	1	0	10	9	2	144
Chester,	1773	Dea. A. D. L. Herrick, *d*	Elmer J. Beach, *p.*	'76	'92	41	119	160	60	5	4	9	0	5	0	5	4	0	100

a **West Randolph.** *b* **Lower Cabot.** *c* **No. Ferrisburgh.** *d* **Chester Depot.** Ascutneyville, *see* Weathersfield. Bellows Falls, *see* Rockingham.

SUNDAY SCHOOLS AND BENEVOLENCE.

CHURCHES.	SUNDAY SCHOOL.					Y.P.S. C. E.	BENEVOLENCE.											
Place.	Superintendent.	Mem.	Av.	Ad. to Ch.	Benv. Cont.	Members.	Foreign.	Ed'n.	Ch. B'd'g.	Home M.	A. M. A.	S. S.	New West.	Min. Aid.	Other.	TOTAL.	Legacies.	Home Exp.
Albany,	G. B. Sargent,	80	59	15	$1	35	$1	$ 0	$1	$14	$ 0	$ 0	$ 0	$ 0	$1	$17	$ 0	$806
Alburgh,	H. E. Manning, A.	50	25	0	0	35	13	0	0	6	0	0	0	0	3	22	0	257
Andover,	Platt T. Marsh,	80	50		0	42	0	0	0	0	0	0	0	0	0	0	0	178
Arlington, East,	Benj. Safford,	40	29	0	3	0	0	0	0	12	0	0	0	0	3	15	0	665
Bakersfield,	Ozro G. Start,	50	30	0	0	0	2	0	0	0	0	0	0	0	0	2	0	400
Barnet,	Geo. F. Winch,	100	70	3	6	41	49	0	0	29	6	2	0	0	15	101	0	750
"	Robert Esden,	123	80	5	20	35	146	16	4	139	63	0	0	0	0	368	0	993
Barre,	Chas. S. Wallace,	546	349	15	42	177	84	16	13	314	95	41	8	0	48	619	500	3,832
Barton,	F. W. Baldwin,	161	71	6	0	60	77	14	15	60	41	28	7	0	0	242	0	1,568
Bennington, 1st,	J. P. Harwood,	108	42	5	18	41	198	0	5	96	0	0	0	0	37	336	0	1,387
" 2d,	Samuel B. Hawks,	469	278	8	195	111	316	45	50	1,368	75	36	0	0	470	2,360	5,900	3,409
" North,	H. T. Cushman,	125	67	6	16	52	115	11	10	53	24	16	10	0	10	249	0	1,300
Benson,	James H. Aiken,	64	33	0	0	16	21	0	0	0	0	0	0	0	0	21	0	886
Berkshire, East,	Alfred Sykes,	120	60	7	14	29	53	0	0	22	17	6	0	0	0	98	0	850
Berlin,	Dea. J. N. Perrin,	90	48	0	14	40	25	0	12	5	22	16	0	0	30	110	0	867
Bethel,	J. Wesley Miller,	70	24	0	0	33	0	0	0	3	10	1	0	0	2	16	0	4,758
Bradford,	Herbert Johnson,	115	60	6	3	44	28	0	0	21	0	8	0	0	31	88	775	1,080
Braintree, 1st,	C. Webster, *a*	28	10	0	0	22	0	0	0	0	0	0	0	0	0	0	0	190
" East,	Burton A. Flint,	100	48	2	3	40	7	0	4	30	3	6	2	0	16	68	0	560
Brandon,	H. D. Bacon,	91	43	3	19	50	38	10	3	46	28	8	3	0	34	170	0	1,242
Brattleboro, W.	Rev. J. H. Babbitt,	165	89	11	66	81	358	28	58	371	326	26	40	0	25	1,232	2,500	1,275
"	H. H. Thompson,	314	207	6	285	95	522	50	77	638	295	67	0	0	460	2,109	0	4,500
Bridgewater,	Edw'd Carpenter,	75	33	0	3		3	0	0	14	0	0	0	0	3	20	0	600
Bridport,	A. W. Huntley,	78	50	0	7	26	23	0	0	8	0	4	6	0	7	48	0	1,000
Brighton,	Porter H. Dale,	64	31	0	11	17	0	0	5	0	0	0	0	0	14	19	0	440
Brookfield, 1st,	Dea. A. S. Allis,	62	35	3	19	0	21	14	0	8	9	7	3	0	15	77	0	400
" 2d,	C. H. Bigelow, E. B.	112	70	1	5	35	80	0	0	42	22	5	10	0	5	164	0	600
" East,	James C. Holmes,	70	39	0	7	0	0	0	0	10	0	7	0	0	0	17	0	170
Brownington,	W. F. Gilman, M.D. *e*	200	96	8	21	35	111	11	30	46	53	10	0	0	100	361	0	1,450
Burke, East,	William D. Goss,	50	28	0	3	0	0	0	0	15	0	0	0	0	3	18	0	372
Burlington, 1st,	Dea. W. H. Wood,	265	141	20	86	69	837	43	90	1,357	203	54	108	0	150	2,842	50	4,350
" College st.	Fred S. Pease,	132	87	13	132	60	284	14	81	177	111	132	84	185	123	1,191	0	
Cabot,	Dea. M. S. Haines, *b*	125	88	1	15		55	0	0	36	10	21	6	0	6	134	0	750
Cambridge,	G. W. Burnham,	75	56	0	16	15	76	0	2	12	54	5	20	0	1	170	0	599
"	Robt. B. Thomas,	160	62	0	6	43	14	0	0	17	11	6	0	0	28	76	0	850
Castleton,	Ellis N. Northrop,	100	60	0	0	70	33	7	0	42	25	4	10	0	7	128	0	1,000
Charleston, West,	Arthur H. Kidder,	60	42	1	23	14	49	6	12	41	10	5	0	0	35	158	0	617
Charlotte,	John A. Lewis,	165	41	1	2	23	53	0	15	23	27	0	0	0	99	217	0	1,127
Chelsea,	J. M. Comstock,	169	93	11	60	0	109	0	32	30	181	32	12	0	75	471	500	1,262
Chester,	Dean C. Williams,	136	60	5	7	61	14	0	0	7	21	0	0	0	19	61	500	1,000

e and Dea. I. D. R. Collins, Barton Landing.

CHURCHES.		CLERKS.	MINISTERS.			MEMBERS.				ADMITTED.			REMOVED.				BAPT.		FAM
City or Town.	Org.	Name.	Name.	Ord.	C'd.	Ma.	Fe.	To.	Ab.	C.	L.	To.	Di.	L.	Dc.	To.	Ad.	Inf.	
Clarendon,	1822	Mrs. H. B. Weeks,*a*	Richard Scoles, *p.*	'80	'94	16	31	47	8	0	0	0	2	3	0	5	0	0	56
Colchester,	1804	Dea. Benj. W. Fay,	Amos Holbrook, *p.*	'66	'87	9	52	61	6	3	0	3	2	0	0	2	3	0	83
" Winooski,	1836	J. W. Edwards,	Samuel L. Bates, *p.*	'64	'93	19	46	65	20	0	0	0	0	2	1	3	0	0	60
Corinth, East,	1820	A. D. Emerson,	Elias W. Hatch,	'66	'89	38	88	126	30	5	3	8	3	5	1	9	3	0	100
Cornwall,	1785	Dea. T. P. D. Matthews,	Samuel H. Barnum, *p.*	'83	'90	62	114	176	36	5	2	7	5	3	0	8	3	0	85
Coventry,	1810	Salmon Nye,	John C. Langford, *p. c.*	'75	'94	28	52	80	13	1	2	3	4	0	0	4	0	0	80
Craftsbury, North,	1797	Edw. A. Dutton,*b*	Royal C. Moodie, *p. c.*	'81	'89	54	58	112	30	0	0	0	2	3	0	5	0	2	40
Danby,	1869	Dea. D. S. Millard,	[Wm. A. Pinkerton, *Pres.*]	'88	'93	2	11	13	6	1	0	1	0	0	0	0	1	0	50
Danville,	1792	Dea. C. L. Morrill,*c*	Stephen Knowlton, *p.*	'65	'91	34	105	139	25	10	2	12	1	3	0	4	8	2	110
Derby,	1807	Miss E. E. Wilson,	Henry M. Perkins, *p.*	'72	'93	36	42	78	16	0	7	7	1	1	0	2	0	0	58
Dorset,	1784	Miss B. M. Pratt,	Parsons S. Pratt, *p. c.*	'47	'56	60	100	160	25	2	0	2	2	3	0	5	2	3	165
" East,	1867	Dea. S. Grout,	[Wm. A. Pinkerton, *Pres.*]	'88	'93	8	24	32	6	0	1	1	1	0	0	1	0	0	25
Dover, West,	1868	Frank R. Mann,	William A. Estabrook,	'93	'93	13	20	33	11	0	0	0	0	0	0	0	0	0	30
Dummerston,	1779	Wm. O. Miller,	Pliny F. Barnard, *p.*	'47	'90	22	53	75	20	3	1	4	1	0	0	1	3	2	60
Duxbury,	1836	Dea. W. E. Ward,*d*	[Seymour C. Vail, *M. E.*]		'93	15	14	29	13	0	1	1	0	0	0	0	0	0	25
Eden,	1889	Mrs. W. S. Newcomb,*e*	Frederick B. Rockwood, *p.*	'86	'91	2	9	11	0	0	0	0	1	1	0	2	0	0	75
Enosburgh,	1811	Dea. G. S. Fassett,	Charles P. Cleaves, *p.*	'93	'93	42	72	114	37	0	2	2	2	3	0	5	0	0	39
Essex,	1797	Rev. L. B. Tenney,	Leonard B. Tenney, *p.*	'82	'90	18	40	58	12	3	2	5	4	1	0	5	0	2	45
" Junction,	1869	S. A. Brownell,	Theodore D. Bacon, *p. c.*	'92	'92	38	78	116	15	1	1	2	5	4	0	9	0	10	72
Fairfield,	1800	Joab S. Northrop,	Carl J. Peterson,	'93	'93	3	6	9	0	0	0	0	0	0	0	0	0	0	10
" East,	1885	Dea. J. N. Pomeroy,	Carl J. Peterson,	'93	'93	9	15	24	6	0	0	0	0	1	0	1	0	0	57
Fair Haven, 1st,	1803	Rev. Rob't H. Ball,	Robert H. Ball, *p.*	'89	'89	39	102	141	32	2	1	3	0	2	0	2	1	0	100
" *Welsh*,	1857	Wm. R. Hughes,	John W. Williams, *p.*	'69	'83	49	63	112	1	12	3	15	2	8	0	10	0	2	50
Fairlee,	1833	Dea. A. W. Paine,	Henry T. Barnard,	'80	'94	11	22	33	0	0	0	0	1	3	0	4	0	0	23
Ferrisburgh,	1824	Byron W. Field,	Levi Wild,	'93	'91	20	34	54	14	4	3	7	1	0	2	3	3	0	42
Franklin,	1817	Charles W. Gates,	Wilmot M. Mayhew, *p.*	'75	'90	11	20	31	8	0	0	0	0	2	0	2	0	1	30
Georgia,	1793	Dea. J. W. Hinckley	Charles W. Clark, *p.*	'61	'79	20	44	64	20	0	0	0	0	3	0	3	0	0	24
Glover, West,	1817	Charles F. Cutler,				43	65	108	35	0	0	0	0	7	0	7	0	1	60
Grafton,	1785	Dea. L. E. French,	Joseph A. Leach, *p.*	'64	'88	17	50	67	20	3	1	4	1	1	0	2	3	0	90
Granby and Victory,	1825	Miss Lucy E. Rice,	[Fayette G. Appleton, *Lic.*]		'94	7	20	27	6	2	0	2	1	0	0	1	2	2	50
Greensboro',	1804	Joseph A. Crane,	Charles L. Guild, *p.*	'64	'92	32	51	83	29	1	2	3	2	4	0	6	1	0	56
Guildhall,	1799	Mrs. I. E. Knight,*f*	Edward G. French, *p. c.*	'92	'92	30	46	76	15	5	0	5	3	1	5	9	3	1	40
Hardwick, East,	1803	C. S. Montgomery,	George P. Byington, *p.*	'68	'90	56	101	157	36	13	2	15	2	7	0	9	10	0	81
Hartford,	1786	Edwin L. Dutton,	Harvey B. Greene, *p. c.*	'91	'93	61	120	181	30	0	0	0	2	4	0	6	0	2	120
" West,	1830	E. B. Mack, M. D.	Allen J. Smith, *p. c.*	'91	'90	38	75	113	22	3	3	6	1	1	0	2	0	0	100
" Quechee,	1831	Frank S. Hewitt,	Prescott Fay, *p.*	'56	'89	24	71	95	19	14	1	15	0	0	13	13	12	0	80
" Olcott,	1888	Joseph M. Quimby,	Thomas MacBriar, *p.*	'90	'92	18	30	48	5	6	8	14	0	1	0	1	1	1	40
Hartland,	1779	Dea. J. A. McArthur,	Ernest W. Sturtevant, *p.*	'93	'93	13	53	66	20	1	2	3	0	0	0	0	1	0	60
Highgate,	1811	Dea. Z. C. Morey,	Eugene J. Ranslow, *p.*	'69	'88	12	24	36	0	0	0	0	0	0	33	33	0	0	23
Hinesburgh,	1789	Miss C. D. Douglass,	Thomas J. Harris, *p.*	'87	'89	22	59	81	16	1	2	3	1	4	0	5	0	1	42
Holland,	1842	Dea. O. L. Kidder,*g*	Henry M. Perkins,	'72	'93	10	25	35	16	0	0	0	0	0	0	0	0	1	30
Hubbardton,	1782	Edwin St. John,	Edward W. Smith, *p.*	'89	'94	13	23	36	5	0	0	0	0	0	0	0	0	0	60

a **East Clarendon.** *b* **East Craftsbury.** *c* **North Danville.** *d* **Moretown.** *e* **North Hyde Park.** *f* **Northumberland, N. H.** *g* **West Holland.**

Cambridgeport *see* Rockingham. Gaysville, *see* Stockbridge. Island Pond, *see* Brighton. Grand Isle, *see* South Hero.

CHURCHES.	SUNDAY SCHOOL.					Y.P.S. C.E.	BENEVOLENCE.										Legacies.	Home Exp.
Place.	Superintendent.	Mem.	Av.	Ad. to Ch.	Benv. Cont.	Members.	Foreign.	Ed'n.	Ch. B'd'g.	Home M.	A. M. A.	S. S.	New West.	Min. Aid.	Other.	TOTAL.		
Clarendon,	Dea. J. Barrett,	40	27	0	1	18	42	0	0	15	10	0	0	0	15	82	70	586
Colchester,	Mrs. M. J. Collins	48	34	3	13	30	32	0	0	27	28	5	8	0	10	110	0	425
"	J. W. Edwards,	65	46	0	2	16	0	0	0	0	0	0	0	0	67	67	0	800
Corinth, East,	R. F. George,	125	64	5	13	21	30	0	0	7	16	10	0	0	6	69	0	672
Cornwall,	Dea. T. P. D. Matthews	190	105	5	72	49	151	8	34	140	62	14	8	0	61	478	778	1,057
Coventry,	Isaac Keyes,	80	55		30	0	12	0	0	62	50	8	0	0	10	142	0	675
Craftsbury, No'h,	E. A. Dutton, *b*	125	55	0	3	Yes.	62	5	0	26	13	9	0	0	23	138	0	1,100
Danby,	Dea. D. S. Millard,	25	14	0	0	52	0	0	0	17	0	8	0	0	0	25	0	275
Danville,	George Kingsbury	160	80	10	16	40	160	5	20	55	59	12	0	0	6	317	0	950
Derby,	W. F. Kilborn,	110	58	0	8	30	23	0	0	8	16	0	0	0	25	72	0	1,093
Dorset,	Rollin Sykes,	160	75	2	40	39	90	8	11	70	133	11	0	0	11	334	0	933
" East,	Theodore Ames,	40	30	0	3	23	5	0	0	5	0	1	0	0	10	21	0	500
Dover, West,	A. A. Estabrook,	25	17	0	1	22	1	0	0	2	0	0	0	0	9	12	0	
Dummerston,	Adin F. Miller, *h*	86	34	2	21	39	54	0	3	14	9	1	0	0	24	105	0	400
Duxbury,	Will N. Ward, *d*	30	22	0	0	0	1	0	0	0	0	2	0	0	0	3	0	250
Eden,	F. L. Whittemore, *i*	80	35	0	0	46	0	0	0	5	0	1	0	0	0	6	0	140
Enosburgh,	F. H. Heyer,	140	68	0	20	0	67	0	0	29	19	0	0	0	8	123		560
Essex,	C. H. Hayden,	110	39	2	4	23	17	3	1	5	1	4	0	10	14	55		593
" Junction,	D. H. Macomber,	164	78	1	34	68	53	0	0	79	58	0	0	0	29	219	0	675
Fairfield,	H. H. Farrand,	25	15	0	0	0	3	0	0	7	0	0	0	0	0	10	0	250
" East,	R. Sturtevant,	75	45	0	2	38	0	0	0	7	0	5	0	0	0	12	0	200
Fair Haven,	L. H. Sheldon,	108	78	1	45	38	43	0	0	0	0	0	0	0	80	123	0	2,500
" *Welsh*,	Robert W. Davies,	100	80	12	10	0	9	0	0	10	0	0	0	0	0	19	0	816
Fairlee,	G. L. Winship,	88	24	0	3	20	40	0	0	15	18	0	0	0	13	86	1,500	317
Ferrisburgh,	Mrs. Ruth Collins,	77	40	3	15	35	7	5	26	28	0	14	0	0	1	81	0	2,386
Franklin,	Dea. J. H. Pierce,	48	37	0	4	12	7	8	0	56	13	4	0	0	0	88	0	400
Georgia,	Mrs. M. H. Ballard,	70	26	0	16	29	63	0	0	11	0	0	0	0	0	74	0	370
Glover, West,	Will O. King,	137	70	0	11	31	13	0	0	15	25	11	0	0	32	96	0	1,638
Grafton,	Rev. J. A. Leach,	65	32	3	5	12	0	0	0	5	0	0	0	0	0	5	0	550
Granby & Vict'y,	Joseph L. Wells,	75	40	2	6	24	22	0	2	13	13	2	0	0	19	71	0	195
Greensboro',	C. L. Baker,	96	44	1	5	0	21	0	3	67	12	6	0	0	17	126	0	700
Guildhall,	C. Hutchinson, *f*	63	28	0	11	0	26	0	0	12	0	8	0	0	0	46	0	583
Hardwick, East,	J. E. Hancock,	130	70	13	36	80	115	0	15	84	38	20	2	0	52	326	0	1,035
Hartford,	Noah B. Hazen,	139	94	0	0	67	150	4	27	57	150	2	0	0	27	417	0	1,825
" West,	Geo. F. Burgess,	150	93	3	33	100	10	0	0	30	3	2	1	0	75	121	0	1,000
" Quechee,	Harvey Thomas,	110	48	13		45	0	13	0	21	75	1	10	0	0	120	0	1,136
" Olcott,	Jos. M. Quimby,	80	50	0	0	62	0	0	0	30	0	0	0	0	0	30	0	2,668
Hartland,	Rev. E. W. Sturtevant,	67	34	1	6	48	37	0	0	22	0	0	0	0	9	68	0	475
Highgate,	Dea. Z. C. Morey,	50	35	0	0	28	13	0	0	9	0	0	0	0	1	23	0	295
Hinesburgh,	Noble D. Partch,	70	25		19	27	23	0	0	14	0	7	0	0	9	53	400	580
Holland,	Dea. O. L. Kidder, *g*	40	25	0	8	10	10	0	0	10	0	8	0	0	9	37	0	200
Hubbardton,	Dea. J. P. Hunt,	65	35	3	24	0	0	0	3	0	0	0	0	0	0	3	0	

h East Dummerston. *i* Eden Mills.

CHURCHES.		CLERKS.	MINISTERS.				MEMBERS.				ADMITTED.			REMOVED.				BAPT.		FAM
City or Town.	Org.	Name.	Name.	Ord.	C'd.		Ma.	Fe.	To.	Ab.	C.	L.	To.	Di.	L.	Dc.	To.	Ad.	Inf.	
Hyde Park, **North,**	1858	Mrs. Joseph Foss,					11	19	30	4	0	0	0	1	0	0	1	0	0	100
"	1863	Mrs. E. K. Wiswell,	Frederick C. Taylor, *p.*	'91	'91		15	24	39	3	2	10	12	1	0	0	1	1	0	75
Irasburgh,	1818	Miss M. F. Taplin,					20	48	68	10	0	1	1	2	1	0	3	0	0	33
Jamaica,	1791	Mrs. L. R. Kellogg,	Samuel L. Vincent, *p.*	'78	'91		14	38	52	12	5	1	6	1	0	0	1	5	0	60
Jericho, **Centre,**	1791	George M. Stiles,	Edwin Rose, *p.*	'74	'92		47	71	118	24	3	0	3	4	1	0	5	3	3	95
" **2d,**	1826	A. D. Bradford,	Clarence Pike, *p.*	'84	'91		17	29	46	18	0	0	0	3	3	0	6	0	0	28
Johnson,	1817	Mrs. Jas. Holmes,	Albert Donnell, *p.*	'83	'93		54	90	144	36	18	7	25	0	5	0	5	13	0	104
Kirby,	1877		George W. Patterson,	'88	'93		9	7	16	2	0	0	0	0	0	0	0	0	0	15
Leicester,	1893	Miss L. H. Hitchcock,	Robert J. Barton,	'91	'93		4	5	9	0	7	2	9	0	0	0	0	4	0	10
Londonderry,	1868	Dea. E. S. Garfield,	Walter R. Curtis, *p.*	'84	'90		3	12	15	6	0	0	0	1	0	0	1	0	0	50
Lowell,	1816	Dea. Chas. Sawyer,	Lewis P. Atwood, *p.*	'55	'94		18	40	58	3	2	0	2	1	7	0	8	2	0	65
Ludlow,	1806	Miss M. I. Pierce,	Francis H. Boynton, *p.*	'64	'93		38	79	117	47	15	2	17	3	2	0	5	13	0	68
Lunenburgh,	1802	Mrs. Ann Phelps,	[Edmund F. Blackmer, *Lic.*]		'93		21	50	71	19	0	2	2	3	0	0	3	0	0	50
Lyndon,	1817	Rev. P. B. Fisk,	Perrin B. Fisk, *p.*	'63	'92		18	56	74	22	3	2	5	2	0	0	2	3	2	64
" **Lyndonville,**	1870	Dea. S. J. Wilson,	Joseph C. Bodwell, *p. c.*	'72	'87		35	78	113	19	1	2	3	0	4	13	17	1	1	95
Manchester,	1784	Dea. Theo. Swift,					83	133	216	32	5	0	5	4	6	0	10	2	3	100
Marlboro',	1776	Mrs. E. L. Adams,	[Henry N. Shaw, *Lic.*]		'94		11	24	35	12	0	0	0	0	0	0	0	0	0	60
Marshfield,	1826	Mrs. M. P. Eddy,	H. DeWitt Williams, *p.*	'93	'92		11	26	37	11	0	0	0	2	2	0	4	0	0	28
Middlebury,	1790	Edw. J. Mathews,	Albert W. Dickens, *p.*	'82	'93		125	212	337	42	13	10	23	11	6	0	17	9		200
Middletown Springs,	1780	Dea. D. Leffingwell,	Henry L. Bailey, *p.*	'89	'91		28	79	107	23	2	3	5	1	0	0	1	2	1	95
Milton,	1804	Chas. H. Jackson,	Edward E. Herrick, *p.*	'64	'89		44	90	134	22	4	2	6	1	0	0	1	3		100
" **West,**	1853	Russell S. Lincoln,	Edward E. Herrick,	'64	'91		6	9	15	10	1	0	1	0	0	0	0	1	0	6
Montgomery, **Centre,**	1817	Dea. A. C. Regan,	Andrew P. Solandt, *p.*	'88	'93		19	27	46	11	0	1	1	0	0	0	0	0	0	29
Montpelier,	1808	Rev. C. S. Smith,	Norman Seaver, *p.*	'60	'93		65	163	228	19	11	6	17	3	7	0	10	0	2	185
Morgan,	1823	Dea. O. L. Farr,	Orrin G. Baker, *p.*	'78	'91		4	19	23	6	0	0	0	0	0	0	0	0	0	10
Morristown, **Morrisville,**	1807	James J. Jewett,	Edward P. Seymour, *p.*	'92	'92		38	85	123	16	0	4	4	4	2	0	6	0	0	200
Newbury,	1764	George Swasey,	John L. Merrill, *p.*	'60	'91		36	123	159	50	1	6	7	2	2	0	4	1	2	82
" **Wells River,**	1842	Franklin Deming,	Rolla G. Bugbee, *p.*	'76	'92		61	105	166	45	1	1	2	2	5	0	7	1	3	120
" **West,**	1867	Dea. D. T. Wells, *a*	Chalmer H. Cooledge, *p.*	'83	'92		15	32	47	8	0	2	2	0	4	0	4	4	1	40
Newfane,	1774	Fred'k O. Burditt,	Millard F. Hardy, *p.*	'80	'93		19	50	69	13	0	0	0	2	1	0	3	0	0	74
New Haven,	1797	Dea. J. C. Wilder,	Chandler N. Thomas, *p. c.*	'65	'90		118	161	279	70	6	1	7	4	11	0	15	0	0	100
Newport,	1831	Dea. W. H. Clement	Edward A. George, *p. c.*	'91	'91		84	143	227	44	4	5	9	7	6	0	13	4	0	150
Northfield,	1822	Mrs. C. D. Edgerton,	William S. Hazen, *p. c.*	'64	'63		34	102	136	15	5	4	9	0	5	1	6	4	0	95
Norwich,	1819	Henry B. Olds,	Nathan R. Nichols, *p.*	'72	'80		79	142	221	49	4	1	5	4	6	0	10	1	2	225
Orange,	1876	Reuben P. Lord,	Azro A. Smith,	'64	'94		10	37	47	16	0	1	1	1	0	0	1	0	0	30
Orwell,	1789	Dea. H. D. Branch,	Benjamin Swift, *p. c.*	'93	'93		59	112	171	35	1	0	1	2	0	9	11	1	2	143
Pawlet,	1781	Miss J. M. Sheldon	Wilmond A. Warner, *p.*	'87	'91		22	74	96	26	5	1	6	0	0	0	0	4		70
" **West,** *Welsh,*	1881	David D. Owen,	Thomas M. Owen, *p.*	'68	'93		37	43	80	0	9	8	17	0	13	0	13	1	15	37
Peacham,	1794	E. C. Blanchard,	John K. Williams, *p.*	'66	'89		92	149	241	57	5	2	7	1	6	0	7	0	0	130
Peru,	1807	Dea. O. P. Simonds,	John D. Emerson,	'58	'94		30	47	77	15	2	0	2	0	3	14	17	1	1	65
Pittsfield,	1803	Oscar J. Ellis,					7	26	33	14	0	0	0	0	0	0	0	0	0	15
Pittsford,	1784	J. V. Clifford, *b*	Clifford H. Smith, *p. c.*	'82	'92		55	138	193	48	3	7	10	2	4	2	8	1		130

a **Newbury Centre.** *b* **Pittsford Mills.** **Jeffersonville,** *see* **Cambridge.** **McIndoes,** *see* **Barnet.** **Olcott,** *see* **Hartford.**

CHURCHES.	SUNDAY SCHOOL.					Y. P. S. C. E.	BENEVOLENCE.											Legacies.	Home Exp.
Place.	Superintendent.	Mem.	Av.	Ad. to Ch.	Benv. Cont.	Members.	Foreign.	Ed'n.	Ch. B'd'g.	Home M.	A. M. A.	S. S.	New West.	Min. Aid.	Other.	TOTAL.			
Hyde Park, No.,	B. F. Ober,	55	30	0	3	31	2	0	4	10	0	3	0	0	0	19		0	300
"	L. H. Lewis,	126	75	2	20	45	0	0	0	4	0	16	0	0	25	45		0	1,125
Irasburgh,	O. W. Locke,	116	35	0	11	36	10	0	0	9	0	4	14	0	13	50		0	828
Jamaica,	Willis H. Taft,	75	48	3	20	17	6	5	8	8	15	4	0	0	21	67		0	425
Jericho, Centre,	L. M. Howe,	156	70	2	30	71	42	4	0	38	40	8	5	0	35	172		0	1,080
" 2d,	A. D. Bradford,	63	35	0	3	20	8	0	0	15	11	8	0	0	17	59		0	415
Johnson,	B. L. Austin,	224	120	17	48	88	95	0	38	94	26	8	0	0	14	275		100	1,050
Kirby,						0	1	0	4	0	0	0	0	0	0	5		0	
Leicester,	Miss L. H. Hitchcock	30	18	2	0	0	1	0	0	0	0	0	0	0	0	1		0	60
Londonderry,	Chas. E. Bacon,	65	25	0	0	30	1	0	1	4	0	1	0	0	0	7		0	300
Lowell,	Frank W. Jones,	62	42	2	3	30	0	0	0	9	0	0	0	0	3	12		0	560
Ludlow,	D.F.Cooledge, M.D.	138	70	15	14	46	59	0	12	21	40	7	0	0	0	139		0	697
Lunenburgh,	A. J. Olcott,	70	35	0	0	50	1	0	0	0	4	3	0	0	0	8		0	1,200
Lyndon,	H. W. Lyster,	97	61	3	0	44	71	6	13	110	10	5	0	0	29	244		100	854
" Lyndonville,	Mrs. A. Varney,	120	68	0	5	40	34	10	10	20	0	0	0	0	5	79		0	720
Manchester,	Dea. T. Swift,	238	98	3	25	78	236	0	29	293	252	0	35	0	25	870		0	1,664
Marlboro',	E. P. Adams,	14	18	0	0	15	0	0	0	14	0	0	0	0	1	15		0	60
Marshfield,	Dea. J. D. Sanborn,	25	15	0	0	0	9	0	0	4	0	0	0	0	0	13		0	250
Middlebury,		175	88	4	10	75	188	0	49	310	96	21	48	0	150	862		0	2,500
Middleto'n Sp'gs,	Quincy A. Norton,	130	53	2	5	16	54	0	0	71	0	1	0	0	4	130		0	703
Milton,	Orville G. Phelps,	75	50	3	64	54	62	0	9	166	26	5	17	0	0	285		0	1,200
" West,	Mrs. J. A. Herrick,	30	20	1		0	2	0	0	0	0	0	0	0	10	12		0	200
Montgomery,	Mrs. H. Hopkins,	43	16	0	3	21	0	0	0	0	0	0	0	0	3	3		0	405
Montpelier,	Charles H. More,	233	146	11	75	77	222	26	34	119	188	10	18	0	108	725		0	3,550
Morgan,	Mrs. M. Allbee,	30	20	0	2	0	11	0	0	5	0	1	0	0	6	23		7	125
Morristown,	Dea. P. K. Gleed,	210	117	0	54	97	66	24	60	60	32	14	25	0	15	296		0	1,500
Newbury,	Sidney Johnson,	106	50	1		56	111	11	0	61	60	6	8	0	29	286		0	3,700
" Wells River,	Geo. C. Butler,	180	86	0	10	104	47	0	15	35	25	9	31	0	10	172		0	6,350
" West,	M. B. Abbott, *a*	60	40	0	2	0	0	0	0	33	11	1	0	0	2	47		0	400
Newfane,	Milon Davidson,	94	46	0	9	37	0	0	5	20	0	0	0	0	9	34		0	351
New Haven,	Dea. W. H. Partch,	100	43	6		40	315	0	5	191	122	10	17	0	0	660		589	1,253
Newport,	Dea. C. F. Ranney,	198	113	3	68	104	139	0	47	55	112	8	0	0	28	389		500	2,540
Northfield,	John L. Moseley,	126	75	5	19	41	141	23	17	88	87	20	0	0	107	483		0	1,275
Norwich,	Dea. R. T. Lewis,	228	100	3	39	53	93	12	0	22	25	11	4	0	12	179		0	747
Orange,	Raymond P. Lord,	161	38	0	6	0	0	0	0	6	0	0	0	0	6	12		0	260
Orwell,	J. E. Williams,	116	74	0	2	66	107	0	0	28	47	18	13	0	30	243		0	1,475
Pawlet,	F. Winchester, *c*	70	48	1	8	0	8	0	0	13	10	0	0	0	10	41		0	900
" West, *Welsh*,	W. J. Williams,	75	60	9			0	0	0	0	0	0	0	0	0	0		0	1,265
Peacham,	W. N. Blanchard,	180	140	4	0	35	119	14	30	222	51	25	40	0	47	548		0	1,200
Peru,	Mark B. Lyon,	120	70	1		19	9	0	0	0	3	0	0	0	0	12		0	750
Pittsfield,	Oscar J. Ellis,	15	5	0	0	0	0	0	0	0	0	0	0	0	1	1		0	50
Pittsford,	Dea. A. D. Tiffany,	165	71	3		61	272	31	50	153	118	26	31	0	20	701		0	1,525

c North Rupert.

CHURCHES.		CLERKS.	MINISTERS.				MEMBERS.				ADMITTED.			REMOVED.				BAPT.		FAM
City or Town.	Org.	Name.	Name.	Ord.	C'd.		Ma.	Fe.	To.	Ab.	C.	L.	To.	Di.	L.	Dc.	To.	Ad.	Inf.	
Plainfield,	1799	Mrs. S. A. P. Hoyt,	H. DeWitt Williams, *p.*	'93	'92		13	28	41	11	0	0	0	2	3	0	5	0	0	44
Plymouth, **Tyson,**	1804	Miss S. A. Pinney,	Francis H. Boynton,	'64	'93		8	10	18	4	0	0	0	1	2	0	3	0	0	40
Pomfret, **North,**	1783	J. C. Sherburne,	Allen J. Smith,	'91	'90		18	37	55	3	1	0	1	0	0	0	0	1	0	50
Poultney, **East,**	1780	Dea. A. B. Ripley,	Warren L. Noyes,	'68	'94		12	24	36	10	0	0	0	7	2	3	12	0	0	25
Pownal, **North,**	1851	ThomasE.Brownell	[Thomas Munro, *M. E.*]		'91		11	20	31	2	2	5	7	0	0	7	7	5	0	25
Proctor, *Swedish,*	1888	Carl Linder,	Sven J. Blomquist, *p. c.*	'90	'90		23	23	46	10	4	6	10	0	4	5	9	0	11	17
Putney,	1776	James Crawford,					24	73	97	27	6	0	6	1	5	0	6	6		100
Randolph,	1786	Dea. Ed. Conant,	James A. Bates, *p.*	'60	'90		35	69	104	33	3	4	7	2	4	0	6	3	0	48
" **West,**	1831	Dan'l C. Woodward	Vitellus M. Hardy, *p. c.*	'72	'78		57	128	185	27	3	5	8	4	6	0	10	3	0	130
Richmond,	1801	Rev. A. Hazen,	Austin Hazen, *p.*	'60	'75		32	58	90	15	0	2	2	4	3	0	7	0	1	66
Ripton,	1828	Alson N. McQuivey, *a*					16	19	35	4	0	0	0	1	1	0	2	0	0	
Rochester,	1801	Isaac T. Hubbard,	Carleton Hazen, *p.*	'92	'91		38	56	94	21	0	1	1	2	2	1	5	0	0	65
Rockingham, **Sax'n's Riv.**	'25	Charles S. Frost,	George F. Chapin, *p.*	'66	'83		25	70	95	27	4	3	7	0	2	0	2	4	0	65
" **Bellows Falls,**	1850	Fred. C. Hildreth,	J. Ellsworth Fullerton, *p.c.*	'70	'91		69	133	202	38	2	4	6	1	2	2	5	1	0	140
" **Cambridgeport,**	1868	Dea. D. F. Cushing,	[George H. Bolster, *M.E., Lic.*]		'93		13	22	35	7	0	0	0	1	1	0	2	0	0	30
Roxbury,	1838	Dea. W. I. Simonds,	Malan H. Wright, *p. c.*	'82	'92		16	21	37	2	0	0	0	1	0	0	1	0	0	50
Royalton,	1777	Dea. S. Culver,	Henry M. Goddard, *p.*	'94	'93		19	42	61	20	5	1	6	0	8	8	16	5	0	75
" **South,**	1868	Dea. M. S. Adams,	Henry M. Goddard, *p.*	'94	'93		22	58	80	17	4	4	8	0	0	0	0	4	1	78
Rupert,	1786	Edward F. Haye,	William S. Ewen, *p.*	'91	'92		18	39	57	2	0	0	0	0	0	0	0	0	0	34
Rutland,	1788	Dea. G. K. Montgomery	George W. Phillips, *p. c.*	'64	'86		264	427	691	90	16	17	33	17	2	0	19	6	7	500
" **Centre,** *Swed.,*	1889	Nils Nilson,	Sven J. Blomquist, *p.*	'90	'91		12	9	21	0	10	0	10	0	17	0	17	0	12	19
St. Albans,	1803	Frederick Dutcher,	D. Sage Mackay, *p. c.*	'90	'90		143	244	337	70	45	31	76	7	11	0	18	25	6	200
St. Johnsbury, **Centre,**	1809	Dea. E. H. Stone,	Perrin B. Fisk, *p.*	'63	'92		27	34	61	24	1	2	3	1	1	0	2	1	1	41
" North,	1825	Arthur F. Stone,	Albert H. Heath, *p. e.*	'68	'94		138	300	438	95	15	11	26	14	8	0	22	4	4	300
" **East,**	1840	Frank Hovey,	George W. Patterson, *p. c.*	'88	'93		33	62	95	15	0	0	0	1	0	0	1	0		90
" South,	1851	Rev. H. Fairbanks,	Edward T. Fairbanks, *p.c.*	'68	'74		135	244	379	107	3	9	12	8	12	0	20	3	1	172
Salisbury,	1804	Cyrus A. Bump,	Robert J. Barton,	'91	'89		36	50	86	18	6	0	6	1	4	2	7	5	1	100
Sharon,	1782	E. K. Baxter, M. D.,	Charles M. Palmer, *p.*	'68	'93		34	42	76	19	1	3	4	2	6	0	8	1	0	66
Sheldon,	1816	Dea. A. T. Leach,	Thomas D. Davies, *p.*	'92	'93		15	28	43	20	0	0	0	1	0	0	1	0	0	26
Sherburne,	1885	Miss M. A. Johnson,	[Lathrop C. Grant,]		'94		2	11	13	0	0	0	0	1	0	0	1	0	0	35
Shoreham,	1794	Mrs. S. J. Northrup,	[William C. Detling, *Meth.*]		'93		23	54	77	16	2	0	2	3	4	0	7	1	1	70
South Hero & Grand Isle,	1795	T. B. Landon,	William C. Clark, *p.*	'91	'90		23	77	100	26	0	3	3	3	2	0	5	0	5	105
Springfield,	1781	Rev. T. Bickford,	Thomas Bickford, *p. c.*	'76	'92		98	219	317	40	18	10	28	4	8	0	12	10	9	320
Stockbridge, **Gaysville,**	1827	Dea. J. B. Taggart,					9	29	38	10	3	1	4	1	1	2	4	2	0	20
Stowe,	1818	Dea. R. A. Savage,	Stephen F. Drew, *p.*	'58	'91		34	68	102	10	12	2	14	1	7	2	10	11	6	68
Strafford,	1820	Rev. H. Cummings,	Henry Cummings, *p. c.*	'51	'74		20	32	52	6	1	2	3	2	5	0	7	0	0	55
Sudbury,	1791	Dea. D. C. Ketcham,					5	9	14	4	0	0	0	0	0	0	0	0	0	40
Swanton,	1801	Bradley B. Blake,	Eugene J. Ranslow, *p.*	'69	'88		51	119	170	33	0	3	3	0	0	0	0	0	3	75
Thetford,	1773	Carlos Slafter,	Samuel V. McDuffee, *p.*	'69	'90		49	111	160	39	0	0	0	1	3	0	4	0	0	60
" **Post Mills,**	1839	Edward N. Heaton,	Lincoln Harlow, *p.*	'63	'94		19	47	66	24	0	0	0	1	3	0	4	0	0	75
" **North,**	1878	Dea. J. J. Conant,	Samuel V. McDuffee, *p.*	'69	'90		13	26	39	1	0	0	0	0	0	0	0	0	0	30
Townshend,	1777	Rev. M. F. Hardy,	Millard F. Hardy, *p.*	'80	'93		36	80	116	23	0	0	0	3	5	2	10	0	0	75

a **Bread Loaf.**
Saxton's River, *see* Rockingham.
Post Mills, *see* Thetford.
Simonsville *see* Andover.
Quechee, *see* Hartford.
Tyson, *see* Plymouth.
Victory, *see* Granby.

CHURCHES.	SUNDAY SCHOOL.					Y.P.S. C.E.	BENEVOLENCE.										Lega-cies.	Home Exp.
Place.	Superintendent.	Mem.	Av.	Ad. to Ch.	Benv. Cont.	Mem-bers.	For-eign.	Ed'n.	Ch. B'd'g.	Home M.	A. M. A.	S. S.	New West.	Min. Aid.	Other.	TOTAL.		
Plainfield,	H. H. Dewey,	60	36	0	2	24	8	0	0	13	0	2	0	0	2	25	0	455
Plymouth,	Rev. F. H. Boynton	15	10	0	0	0	2	0	0	0	0	0	0	0	0	2	0	275
Pomfret, North,	Arthur Leonard,	60	40	1	0	56	3	3	3	16	3	3	3	3	7	44	0	3,200
Poultney, East,	Dea. A. B. Ripley,	30	20	0	0	0	0	0	0	0	0	0	0	0	0	0	0	250
Pownal, North,	Charles Northrop,	60	45	2		60	1									1	0	600
Proctor, *Swed.*,	O. Stktberg,	14	11	0	0	0	36	0	19	0	0	0	0	0	31	86	0	714
Putney,	Mrs. W. Waite,	133	65	6	14	25	60	10	10	24	45	7	0	0	25	181	0	2,170
Randolph,	Miss M. H. Nutting	153	68	3	24	78	65	0	0	89	16	9	10	0	31	220	0	871
" West,	B. T. Lombard,	187	111	3	70	78	107	0	0	38	41	16	0	0	15	217	0	1,539
Richmond,	Dea. S. Green,	90	42	0	23	15	96	0	3	65	23	3	9	0	35	234	0	1,135
Ripton,	[No school.]	0	0	0	0	0	0	0	10	0	0	0	0	0	0	10	0	0
Rochester,	Dea. J. H. Bixby,	80	36	0	8	0	63	0	4	23	20	8	0	0	8	126	0	840
Rockingham,	C. A. Spaulding,	118	57	4	15	38	60	8	26	24	35	15	4	0	10	182	0	1,000
" Bellows Falls,	N. G. Williams,	250	158		108	100	328	100	96	195	54	85	100	0	100	1,058	0	3,488
" Camb'dgep't,	A. A. Wyman,	65	40	0	0	25	8	0	0	5	4	5	0	0	0	22	0	150
Roxbury,	Fred E. Cram,	60	36	0	5	22	26	0	7	22	19	2	0	0	0	76	0	511
Royalton,	Dea. John Wild,	50	34	3	20	0	17	0	0	11	12	0	0	0	23	63	0	482
" South,	Mrs. L. B. Pike,	106	56	4	46	50	62	0	9	176	100	3	0	0	10	360	0	833
Rupert,	G. R. Thompson,	80	46	0	16	32	48	8	10	10	11	12	0	0	8	107	0	912
Rutland,	Dea. H. F. Field,	479	233	12	162	155	442	60	20	1,306	1,085	72	50	100	376	3,511	1,000	6,119
" Centre, *Swed.*,	[No school.]	0	0	0	0	0	0	0	0	0	0	0	0	0	0	0	0	590
St. Albans,	Homer E. Bentley,	300	127	24	164	110	136	25	35	427	118	25	19	50	1,250	2,085	0	3,500
St. Johnsbury, C.	Mrs. G. H. Morrill	68	35	1	0	33	0	0	0	9	10	8	0	0	8	35	0	534
" North,	Dea. F. Fairbanks,	318	223	8	160	88	1,817	57	112	1,063	500	49	30	0	570	4,198	0	6,663
" East,	Denis A. Chase,					50	10	0	0	0	0	0	0	0	15	25	0	
" South,	Rev. H. Fairbanks,	287	181	3	143	107	1,685	375	54	959	439	44	33	0	544	4,133	0	3,542
Salisbury,	M. A. Thomas,	135	63	5	0	40	52	5	8	79	2	7	0	0	24	177	0	700
Sharon,	H. C. Bruce,	113	80	1	7	45	71	0	50	21	0	7	0	0	0	149	0	980
Sheldon,	T. C. Jennison,	40	25	0	0	0	1	0	0	15	0	0	0	0	0	16	0	100
Sherburne,	John E. Davis,	60	35	0	0	25	0	0	0	0	0	0	0	0	0	0	0	135
Shoreham,	Dea. R. H. Holmes,	69	31	2	8	29	42	0	1	138	15	24	0	0	58	278	500	866
South Hero,	T. L. Kinney, *a*	113	78	0	3	59	60	0	0	26	23	2	0	0	3	114	0	650
Springfield,	Don A. Bisbee,	245	124	14	24	105	378	0	50	212	62	25	0	0	178	905	0	2,355
Stockbridge,	Dea. J. B. Taggart,	40	28	3	3	10	20	0	0	10	20	0	0	0	3	53	0	110
Stowe,	Albert H. Cheney,	80	62	7	8	49	152	0	21	130	50	24	0	0	2	379	0	808
Strafford,	H. B. Cummings,	55	30	1	15	33	84	10	10	64	25	12	0	0	26	231	200	400
Sudbury,	Dea. D. C. Ketcham	35	20	0	0	10	1	0	0	14	0	0	0	0	8	23	0	350
Swanton,	C. L. Smith,	150	75	0	26	88	34	7	15	37	10	0	0	0	26	129	0	1,500
Thetford,	Rev. S. V. McDuffee,	126	43	0	0	44	50	10	7	24	6	0	0	0	39	136	0	750
" Post Mills,	E. E. Smith,	118	68	0	3	0	33	0	0	27	0	0	0	0	21	81	0	370
" North,	Dea. J. J. Conant,	45	35	0	0	14	12	0	0	10	0	0	0	0	5	27	0	
Townshend,	Fred T. Randall,	100	47	0	29	40	30	5	7	17	10	5	0	0	5	79	0	650

a **South Hero,** and James W. Hoag, **Grand Isle.**

CHURCHES.		CLERKS.	MINISTERS.			MEMBERS.				ADMITTED.			REMOVED.				BAPT.		FAM
City or Town.	Org.	Name.	Name.	Ord.	C'd.	Ma.	Fe.	To.	Ab.	C.	L.	To.	Di.	L.	Dc.	To.	Ad.	Inf.	
Townshend, **West,**	1850	Dea. E. C. Wheeler,	Samuel L. Vincent, *p.*	'78	'91	13	28	41	17	0	0	0	0	2	0	2	0	0	61
Troy, **North,**	1818	Chandler Bailey,				15	50	65	8	6	1	7	2	2	13	17	4	0	80
"	1845					1	6	7	1	0	0	0	0	0	0	0	0	0	
Tunbridge,	1792	Fred V. Tuller,	John P. Demeritt,	'70	'94	14	31	45	13	0	0	0	0	0	3	3	0	0	60
Underhill,	1801	Dea. F. S. Jackson,	Clarence Pike, *p.*	'84	'91	36	55	91	30	7	0	7	0	2	0	2	6	0	63
Vergennes,	1793	Chas. H. Strong,	Herbert R. Titus, *p. c.*	'82	'92	84	153	237	35	10	5	15	5	3	0	8	3	5	90
Vershire,	1787	E. Roper Oakley,	[E. Roper Oakley, *Lic.*]		'93	20	21	41	8	3	2	5	0	1	0	1	2	0	40
Waitsfield,	1796	Dea. E. A. Fisk,	Elisha S. Fiske, *p. c.*	'84	'87	51	112	163	30	1	3	4	2	6	0	8	1	3	120
Wallingford,	1792	Dea. Willis Benson,	William A. Bushee,	'69	'92	34	91	125	27	2	5	7	3	11	18	32	1	0	100
Wardsboro', **South,**	1793	Dea. O. B. Doolittle,	[George B. Drake, *Lic.*]		'93	15	31	46	21	1	1	2	1	0	0	1	1	0	65
Warren,	1885	Mrs. M. E. Perkins,	John K. Thompson,	'88	'94	4	21	25	6	0	0	0	0	0	0	0	0	0	50
Waterbury,	1801	Rev. L. H. Elliot,	Arthur J. Covell, *p. c.*	'90	'93	60	115	175	30	6	3	9	1	3	17	21	4	0	140
Waterford, **Lower,**	1798	Dea Charles Ross,	George Roger, *p.*	'83	'90	49	64	113	53	5	1	6	5	5	0	10	3	4	50
Waterville,	1823	James V. Stevens,	Henry C. Howard, *p.*	'73	'93	6	20	26	2	1	0	1	0	3	0	3	1	0	45
Weathersfield, **Centre,**	1779	Luther P. Warren, *a*				13	28	41	19	0	0	0	1	0	0	1	0	0	16
" **Ascutneyville,**	1869	Dea. Newton Gage,	John B. Lawrence,	'85	'94	11	17	28	2	3	0	3	0	0	0	0	1	1	20
West Fairlee,	1809	Dea. J. P. Southworth, *b*	Lincoln Harlow, *p.*	'63	'94	13	22	35	14	0	0	0	0	0	0	0	0	0	16
Westfield,	1818	Dea. M. C. Hitchcock,	Lewis P. Atwood, *p.*	'55	'94	23	30	53	11	2	0	2	0	2	0	2	0	0	20
Westford,	1801	Elihu H. Ruggles, *c*	Rollins B. Fay, *p.*	'83	'92	25	64	89	24	4	0	4	0	1	0	1	2	0	75
Westminster,	1767	Rev. C. W. Thompson,	Charles W. Thompson, *p.*	'69	'86	36	86	122	20	16	6	22	3	0	0	3	12	0	90
" **West,**	1799	Rev. H. A. Goodhue,	Henry A. Goodhue, *p. c.*	'63	'87	19	48	67	13	0	0	0	6	4	0	10	0	0	48
Westmore,	1893	Seymer A. Hunt,	[Charles O. Gill, *Lic.*]		'94	12	13	25	0	18	7	25	0	0	0	0	12	0	60
Weston,	1799	Randal S. Clayton,				12	19	31	8	3	1	4	1	0	0	1	3	0	20
West Rutland,	1818	Dea. C. A. Parker,	Henry E. Bray, *p.*	'89	'94	79	114	193	33	5	1	6	2	10	82	94	3	0	75
Weybridge,	1794	Dea. Sam'l James, *d*	[William A. Remele, *Lay.*]		'93	37	57	94	26	6	0	6	1	2	0	3	3	0	21
Whiting,	1799	Daniel Holmes.				11	37	48	3	3	3	6	0	3	2	5	3	0	30
Williamstown,	1795	Dea. E. C. Smith, *e*	J. Newton Perrin, jr., *p.*	'92	'91	21	38	59	12	0	0	0	1	3	0	4	0	0	55
Williston,	1800	William M. Barber,	Theodore D. Bacon, *p.*	92	'92	22	40	62	15	1	4	5	2	7	2	11	1	0	35
Wilmington,	1855	Chas. H. Parmelee,	William A. Estabrook, *p.*	'93	'93	16	39	55	10	0	0	0	2	3	0	5	0	0	30
Windham,	1805	Hervey N. Prentiss,	[Clarence J. Harris, *Lic.*]		'93	45	56	101	17	22	4	26	2	3	1	6	15	0	64
Windsor,	1768	Gilbert A. Davis,	Sanford S. Martyn, *p.*	'68	'87	71	123	194	35	1	2	3	5	0	0	5	1	0	105
Wolcott,	1818	Mrs. Fannie Fife,	Eugene Z. Whitman, *p.*	'84	'92	20	40	60	11	7	1	8	1	0	0	1	6	0	50
Woodbury, **South,**	1875		[Merriam B. Davenport, *Lic.*]		'92	19	34	53	13	1	2	3	0	0	0	0	0	0	60
Woodstock,	1781	Henry S. Dana,	Peter McMillan, *p. c.*	'81	'89	74	154	228	32	1	4	5	2	3	0	5	1	2	160
Worcester,	1824	Dea. Jas. Hobart,				16	33	49	17	0	0	0	0	0	0	0	0	1	35

a **Perkinsville.** *b* **Post Mills.** *c* **Brookside.** *d* **Middlebury.** *e* **Washington.** Wells River, *see* Newbury. Winooski, *see* Colchester.

CHANGES from last *Year-Book's* list of churches: *Added,* — Andover; Leicester; Westmore. *Omitted,* — None. *Name changed,* — None.

CHURCHES: 35 with pastors installed by council; 104 with pastors otherwise inducted; 19 with supplies; 43 vacant (including 14 supplied by licentiates or ministers of other denominations). Total, 201.

MINISTERS: 34 pastors installed by council; 90 pastors otherwise inducted; 9 supplies; 55 others. Total, 188.

CHURCH MEMBERS: 6,973 males; 13,798 females. Total, 20,771, including 4,284 absent. Loss, 5.

ADDITIONS: 751 by confession; 484 by letter. Total, 1,235.

REMOVALS: 384 by death; 542 by dismissal; 285 by discipline. Total, 1,211.

BAPTISMS: 439 adult; 209 infant.

IN SABBATH SCHOOLS: Members, 21,153: loss, 674; average, 11,459; joined the church, 547; benevolence, $3,666.

CHURCHES.	SUNDAY SCHOOL.					Y.P.S. C.E.	BENEVOLENCE.										Legacies.	Home Exp.
Place.	Superintendent.	Mem.	Av.	Ad. to Ch.	Benv. Cont.	Members.	Foreign.	Ed'n.	Ch. B'd'g.	Home M.	A. M. A.	S. S.	New West.	Min. Aid.	Other.	TOTAL.		
Townshend, W.,	Mrs. Geo. Wood,	74	46	0	4	16	5	0	0	9	4	13	0	0	48	79	0	300
Troy, North,	D. W. Kelley,	120	76	2	3	60	17	0	0	15	5	6	0	0	7	50	0	1,093
"	[No school.]	0	0	0	0	24	0	0	0	0	0	2	0	0	0	2	0	0
Tunbridge,	Leslie C. Smith,	55	18	0	0	11	0	0	0	0	0	0	0	0	0	0	0	150
Underhill,	W. S. Nay, M. D.,	90	63	4	2	58	27	0	0	11	8	0	0	0	25	71	0	604
Vergennes,	Isaac H. Smith,	109	72	10	52	65	105	15	10	98	63	10	0	0	3	304	0	2,292
Vershire,	Mrs. N. Mattoon,	60	40	2	5	0	0	0	0	12	0	0	0	0	7	19	0	160
Waitsfield,	Dea. H. N. Bushnell	125	56	1	22	72	40	7	30	37	106	7	5	0	36	268	1,000	900
Wallingford,	A. Jay Newton,	112	59	1	44	42	107	0	9	84	95	6	0	0	25	326	0	1,049
Wardsboro', So.	George B. Drake,	65	42	1	0	22	0	0	0	5	2	2	0	0	4	13	0	325
Warren,	Dea. E. W. Slayton,	50	23	0	6	26	1	0	0	4	0	0	0	0	6	11	0	14
Waterbury,	John C. Griggs,	105	67	2	14	92	89	31	12	66	129	22	0	12	116	477	520	1,506
Waterford,	Elisha W. Brown,	105	48	5	0	25	13	0	0	0	9	0	0	0	0	22	200	625
Waterville,	Miss C. Brown,	50	32	1	3	32	2	0	0	5	0	8	0	0	5	20	0	325
Weathersfield,	Fred H. Nichols, *a*	40	24	0	0	0	0	0	0	7	0	0	0	0	0	7	0	167
" Ascutneyville,	Frank Bristol,	50	35	3	0	30	0	0	0	10	0	0	0	0	0	10	0	423
West Fairlee,	Calvin Morse,	60	31	0	3	12	0	0	0	12	0	2	0	0	8	22	0	250
Westfield,	Mrs. E. S. Miller,	70	30	0	9	30	21	0	0	5	5	2	5	0	3	41	0	351
Westford,	Mrs. L. M. Bates,	134	62	4	25	33	0	0	0	17	0	10	0	0	5	32	0	800
Westminster,	Miss A. L. Fisher,	145	72	16	1	74	53	0	5	42	51	0	0	0	0	151	0	655
" West,	Rev. H. A. Goodhue	97	41	0	37	26	112	10	0	28	68	9	10	0	4	241	0	700
Westmore,	F. H. Foster,	38	30	5	0	19	0	0	0	0	0	0	0	0	0	0	0	38
Weston,	Miss E. C. Peabody,	32	19	2	13	10	2	0	0	21	6	6	0	0	8	43	0	206
West Rutland,	Wm. A. Thrall,	100	75	5	21	71	21	0	5	48	7	0	0	0	43	124	0	1,000
Weybridge,	Carlton R. Smith,	73	48	6	10	20	20	0	0	60	30	0	0	0	10	120	0	562
Whiting,	Dea. L. C. Needham, *f*	70	33	3		40	5	0	0	10	0	5	0	0	17	37	0	488
Williamstown,	Barney D. Flint,	90	50	0	25	31	17	10	0	34	10	10	0	0	7	88	0	822
Williston,	Wm. M. Barber,	85	41	1	12	10	30	0	0	17	9	0	0	0	0	56	0	641
Wilmington,	C. H. Parmelee,	61	33	0	8	45	13	0	0	0	9	0	0	0	23	45	0	600
Windham,	A. J. Stearns,	113	43	11	38	62	31	9	6	27	11	6	2	0	12	104	0	270
Windsor,	Milton K. Paine,	186	90	1		56	109	3	53	113	10	9	0	0	16	313	0	1,500
Wolcott,	A. O. Titus,	60	30	3	0	35	0	0	0	8	0	0	0	0	10	18	0	1,023
Woodbury, So.,	Frank Angell,	80	39	0	0	0	0	0	5	9	0	0	0	0	30	44	0	316
Woodstock,	Mason Ladd,	150	97	1		62	404	2,564	262	580	616	2	0	0	315	4,743	0	2,800
Worcester,	Dea. A. L. Frost,	30	20	0	0	0	0	0	0	11	5	0	0	0	5	21	0	215

f **Leicester Junction.**

YOUNG PEOPLE'S SOCIETIES: Number, 163: 7,338 members.

FAMILIES: 199 churches reporting (197 last year), 15,361. Gain, 351.

BENEVOLENT CONTRIBUTIONS: 201 churches reporting (197 last year) Foreign, $15,113; Education, $3,842; Church Building, $2,085; Home, $15,216; A. M. A., $7,990; Sunday School, $1,593; New West, $944; Ministerial Aid, $360; Other, $7,606; Total, $54,752; Decrease, $2,580.

HOME EXPENDITURES: 195 churches reporting (194 last year), $201,221. Decrease, $946.

ORGANIZATION: GENERAL CONVENTION OF CONGREGATIONAL MINISTERS AND CHURCHES OF VERMONT.

VIRGINIA.

CHURCHES.		CLERKS.	MINISTERS.			MEMBERS.				ADMITTED.			REMOVED.				BAPT.		FAM
City or Town.	Org.	Name.	Name.	Ord.	C'd.	Ma.	Fe.	To.	Ab.	C.	L.	To.	Di.	L.	Dc.	To.	Ad.	Inf.	
Falls Church,	1876	F. W. Tuckerman,	Josiah H. Jenkins, *p. c.*	'65	'93	35	40	75	20	3	10	13	0	2	0	2	1	2	38
Herndon,	1868	Ernest L. Robey,	Javan K. Mason, *p.*	'49	'87	31	52	83	14	0	0	0	0	4	4	8	0	1	50
			Total:			66	92	158	34	3	10	13	0	6	4	10	1	3	88

SUNDAY SCHOOLS AND BENEVOLENCE.

CHURCHES.	SUNDAY SCHOOL.					Y.P.S. C.E.	BENEVOLENCE.										Legacies.	Home Exp.
Place.	Superintendent.	Mem.	Av.	Ad. to Ch.	Benv. Cont.	Members.	Foreign.	Ed'n.	Ch. B'd'g.	Home M.	A. M. A.	S. S.	New West.	Min. Aid.	Other.	TOTAL.		
Falls Church,	Alb't P. Eastman,	70	40	2	$5	17	$37	$ 0	$7	$89	$6	$8	$ 0	$ 0	$8	$155	$ 0	$840
Herndon,	W. D. Sweetser,	80	43	0	11	50	5	0	5	8	7	18	0	0	0	43	0	1,000
	Total:	150	83	2	16	67	42	0	12	97	13	26	0	0	8	198	0	1,840

Gain in church members, 1; in benevolent contributions, $54; in home expenditures, $238; decrease in Sunday schools, .
ASSOCIATED with New Jersey.

WEST VIRGINIA.

CHURCHES.		CLERKS.	MINISTERS.			MEMBERS.				ADMITTED.			REMOVED.				BAPT.		FAM
City or Town.	Org.	Name.	Name.	Ord.	C'd.	Ma.	Fe.	To.	Ab.	C.	L.	To.	Di.	L.	Dc.	To.	Ad.	Inf.	
Ceredo,	1874	William Wright,	George Gadsby, *p.*	'88	'92	44	55	99	10	22	6	28	0	1	0	1	13	4	55
Huntington,	1872	Mark Poore,	George Lloyd,	'84	'94	36	60	96	12	3	1	4	0	1	2	3	1	0	55
			Total:			80	115	195	22	25	7	32	0	2	2	4	14	4	110

SUNDAY SCHOOLS AND BENEVOLENCE.

CHURCHES.	SUNDAY SCHOOL.					Y.P.S. C.E.	BENEVOLENCE.										Legacies.	Home Exp.
Place.	Superintendent.	Mem.	Av.	Ad. to Ch.	Benv. Cont.	Members.	Foreign.	Ed'n.	Ch. B'd'g.	Home M.	A. M. A.	S. S.	New West.	Min. Aid.	Other.	TOTAL.		
Ceredo,	William Wright,	145	90	18	$17	34	$15	$ 0	$3	$17	$ 0	$12	$ 0	$ 0	$9	$56	$ 0	$745
Huntington,	C. O. Mikle,	119	63	0	33	26	11	0	22	33	0	0	0	0	53	119	0	1,871
	Total:	264	153	18	50	60	26	0	25	50	0	12	0	0	62	175	0	2,616

Gain in church members, 28; in Sunday schools, 24; in benevolent contributions, $54; decrease in home expenditures, $1,193.
ASSOCIATED with OHIO.

WYOMING.

CHURCHES.		CLERKS.	MINISTERS.			MEMBERS.				ADMITTED.			REMOVED.				BAPT.		FAM
City or Town.	Org.	Name.	Name.	Ord.	C'd.	Ma.	Fe.	To.	Ab.	C.	L.	To.	Di.	L.	De.	To.	Ad.	Inf.	
Big Horn,	1884	L. E. Martin,	Elmer D. Bostwick, *p.*	'84	'92	9	25	34	4	17	2	19		3		3	12		50
Buffalo,	1884	Miss M. S. Watkins,	Samuel Weyler, *p.*	'92	'92	15	18	33	4	7	5	12			6	6	1	4	80
Cheyenne, 1st,	1869	Miss E. McCrum,	Elmer E. Smiley,	'91	'94	83	147	230	36	15	5	20		11	1	12	10	3	105
" 2d,	1885	Miss A. Brubaker,				12	23	35	6	4		4	1	5		6	2	5	60
Douglas,	1887	Dea. John Adams,	Albert D. Shockley, *p.*	'76	'93	12	30	42	22	1	4	5							5
Dayton,	1893	Miss M. E. Brown,	Edward H. Black, *p.*	'93	'93	3	12	15		3	12	15						13	40
Englefield,	1893	Mrs. Sally Newell,	Edward H. Black, *p.*	'93	'93	2	4	6		6		6							10
Glenrock,	1892	Mrs. A. Patterson,	William H. Brearley, *p.*	'77	'93	3	6	9											30
Green River,	1882	Mrs. E. Hines,	[Timothy Thirloway, *Lic.*]		'82	1	11	12	4	5	2	7		1		1		3	40
Lusk,	1888	Mrs. E. Mayes,	Grant Van Blarcom, *p.*	'90	'93	5	12	17	3	1		1							30
Manville,	1892	H. L. Higby,	Grant Van Blarcom, *p.*	'90	'93	6	5	11	3	4	1	5							20
Ohlmans,	1893	Mrs. M. Wallace,	Edward H. Black, *p.*	'93	'93	2	12	14		14		14						10	12
Rock Springs,	1881	Mrs. S. Shedden,	Howard N. Smith, *p.*	'89	'91	21	39	60	11	14	5	19	1	2		3		14	100
Sheridan,	1891	Mrs. A. June,	Elmer D. Bostwick, *p.*	'84	'92	5	32	37		9	10	19					4	5	60
			Total:			179	376	555	93	100	46	146	2	22	7	31	29	57	642

SUNDAY SCHOOLS AND BENEVOLENCE.

CHURCHES.	SUNDAY SCHOOL.					Y.P.S. C.E.	BENEVOLENCE.										Legacies.	Home Exp.
Place.	Superintendent.	Mem.	Av.	Ad. to Ch.	Benv. Cont.	Members.	Foreign.	Ed'n.	Ch. B'd'g.	Home M.	A. M. A.	S. S.	New West.	Min. Aid.	Other.	TOTAL.		
Big Horn,	H. N. Robinson,	25	20	12	$	25	$	$	$	$	$	$			$	$	$	$800
Buffalo,	J. F. Brown,	75	48		10	30			10	50		5				65	0	597
Cheyenne, 1st,	W. A. Wyman, M.D.	175	123	9	17	121	104	9	500	99	15	15			42	784	0	2,750
" 2d,	J. J. Gregory,	67	45	4		22			2			2				4	0	
Douglas,	Henry R. Paul,	50	32								20					20	0	1,240
Dayton,	Miss C. Furman,	38	30	1						3						3	0	
Englefield,																	0	
Glenrock,	Mrs. A. Patterson	70	40									1				1	0	
Green River,	Mrs. E. Hines,	59	38	1		12			9							9	0	530
Lusk,	Rev. G. Van Blarcom,	20									5					5	0	
Manville,	Mrs. M. C. Shipley,	40	30		1							1				1	0	81
Ohlmans,	Miss M. Wallace,	12	6														0	
Rock Springs,	Thos. Dickenson,	169	81	7	22	46	5		9	18		23				55	0	1,761
Sheridan,	J. C. Kubeer,	60	45	6	1	20			2	5		1			5	13	0	1,300
	Total:	860	538	30	51	276	109	9	532	175	40	48			47	960	0	9,059

CHURCHES: *Added*, — Dayton, Englefield, and Ohlmans. Gain in church members, 120; in benevolent contributions, $157; decrease in Sunday schools, 11; in home expenditures, $360. ORGANIZATION: THE WYOMING CONGREGATIONAL ASSOCIATION.

WASHINGTON.

CHURCHES.		CLERKS.	MINISTERS.			MEMBERS.				ADMITTED.			REMOVED.				BAPT.		FAM
City or Town.	Org.	Name.	Name.	Ord.	C'd.	Ma.	Fe.	To.	Ab.	C.	L.	To.	Di.	L.	Dc.	To.	Ad.	Inf.	
Aberdeen,	1890		George Lindsay, *p.*	'82	'93														
Ahtanum,	1873	F. B. Woodcock,	Stephen H. Cheadle, *p.*	'81	'93	39	35	74	16	0	0	0	0	3	0	3	0	0	50
Alderton,	1893	Miss C. Wallace,	Olin L. Fowler, *p.*	'85	'93	1	9	10	0	8	3	11	0	1	0	1	4	3	19
Alki,	1891																		
Almira,	1887	Richard Hammond,	James Howell, *p.*	'74	'88	8	10	18	0	0	0	0	0	0	1	1	0	2	27
Anacortes,	1877																		
Big Creek, **Easton,**	1890	E. L. McGinnis,	Robert G. Hawn, *p.*	'59	'90	4	5	9	0	0	0	0	0	0	2	2	0	2	7
Black Diamond,	1886	Mrs. M. Williams,	Herman T. Shepard, *p.*	'91	'91	8	19	27	1	0	4	4	1	2	6	9	0	19	150
Blaine,	1890	Mrs. M. A. Upson,	Arthur L. Golder,	'91	'94	8	13	21	3	0	4	4	0	3	3	6	0	3	14
Chelan,	1890	Mrs. M. R. Gibson,	William C. Wise, *p.*	'92	'93	9	8	17	2	1	6	7	0	1	0	1	0	0	17
Cheney,	1881	Edgar Allison,	Frederic V. Hoyt, *p.*	'83	'92	9	22	31	1	5	3	8	1	2	6	9	4	0	30
Chewelah,	1879	F. L. Reinoehl,	David F. Taylor, *p.*	'82	'93	17	15	32	0	6	0	6	0	0	1	1	1	0	20
Christopher,	1886	J. A. Stewart,	Richard Bushell, *p.*	'90	'90	11	16	27	5	3	0	3	0	0	1	1	0	3	50
Colfax,	1877	W. J. Davenport,	Horace P. James, *p.*	'80	'89	39	74	113	12	20	10	30	1	1	0	2	8	3	83
Colville,	1890	Mrs. E. Minèr,	Leonard E. Jesseph, *p.*	'74	'93	3	3	6	0	0	4	4	0	4	0	4	0	2	80
Coulee City,	1890	Mrs. Robert Gray,	James Howell, *p.*	'74	'92	7	11	18	0	0	3	3	0	0	2	2	0	2	25
Coupeville,	1887	Mrs. F.A.P. Engle,	Charles E. Newberry, *p.*	'83	'93	19	39	58	9	17	3	20	0	2	4	6	9	1	50
Cowlitz Bend, **Olequa,**	1891	Miss L. Foster,	[William A. Arnold, *Lic.*]		'93	5	4	9	0	0	0	0	0	1	0	1	0	0	15
Dayton,	1877	Mrs. E. Eager,	Stephen B. L. Penrose, *p.c.*	'90	'90	12	42	54	9	20	3	23	1	0	0	1	5	1	100
Deer Park,	1891	W. H. Short,	[Arthur W. Curtis, *Meth.*]	'85	'93	15	10	25	1	1	3	4	0	0	0	0	1	1	20
Dungeness,	1882	Mrs. I. A. Knoph,	Myron Eells, *p.*	'71	'76	9	14	23	4	0	0	0	0	0	0	0	0	1	23
Eagle Harbor, **Madrone,**	1882	R. M. Hoskinson,	James B. Clark, *p.*	'84	'91	12	21	33	4	1	2	3	0	0	0	0	1	4	66
Edison,	1889	W. H. Thomas,				2	2	4	0	0	0	0	0	0	0	0	0	0	20
Edmonds,	1889	W.H. Schumacher,	Frank McConaughy, *p.*	'77	'93	22	33	55	10	13	5	18	0	7	0	7	0	2	18
Ellensburg,	1888	Mrs. M. Cameron,	Salathiel D. Belt, *p.*	'71	'93	10	18	28	6	4	5	9	0	2	21	23	3	1	35
Endicott, 1st,	1883	Baxter Renshaw,	[Jessie Kirkland.]		'94	2	4	6	0	0	0	0	0	2	2	4	0	0	25
" *Ger.*,	1883	Henry Schreiber,	Jacob Hergest, *p.*	'94	'93	28	28	56	0	37	0	37	1	0	0	1	0	9	24
Enterprise, **Custer,**	1888		[Oliver S. Haines, *Lic.*]		'93	3	5	8	0	0	0	0	0	0	6	6	0	0	15
Eureka,	1893	Mrs.E.J.Blanchard	Elvira Cobleigh, *p.*	'91	'93	6	5	11	0	11	0	11	0	0	0	0	4	0	30
Everett,	1893	Mrs.J.P. Caithness,	Thomas W. Butler, *p.*	'88	'93	7	10	17	2	0	18	18	0	1	0	1	0	1	40
Ewartsville, **Pullman,**	1884	Dea. John Reese,				5	9	14	0	5	0	5	0	4	0	4	0	0	13
Fairhaven,	1889		James C. Wright, *p.*	'78	'89														
Farmington,	1884	Miss Ella Lewis,	Horatio M. Mobbs, *M. E.*	'87	'93	7	21	28	6	0	0	0	0	7	6	13	0	0	40
Fidalgo City,	1890	H. J. Taylor,	Horace J. Taylor, *p.*	'74	'89	8	11	19	4	1	0	1	0	12	0	12	1	4	21
Fox Island, **Sylvan,**	1892	Edwin C. Miller,				6	5	11	0	0	0	0	0	0	0	0	0	0	4
Franklin,	1887	Miss S. Lathrum,	Herman T. Shepard, *p.*	'91	'91	6	9	15	0	0	10	10	0	0	17	17	0	0	150
Griffiths,	1893	J. H. Griffith,	John D. Jones,	'85	'92	8	7	15	0	12	3	15	0	0	0	0	0	0	13
Hillhurst,	1890	Miss A. Hewitt,				3	7	10	3	1	0	1	0	0	0	0	0	0	35

SUNDAY SCHOOLS AND BENEVOLENCE.

CHURCHES.	SUNDAY SCHOOL.					Y. P. S. C. E.	BENEVOLENCE.											
Place.	Superintendent.	Mem.	Av.	Ad. to Ch.	Benv. Cont.	Members.	Foreign.	Ed'n.	Ch. B'd'g.	Home M.	A. M. A.	S. S.	New West.	Min. Aid.	Other.	TOTAL.	Legacies.	Home Exp.
					$		$	$	$	$	$	$	$	$	$	$	$	$
Aberdeen,																		
Ahtanum,	F. B. Woodcock,	60	40	0	5	30	27	66	5	23	2	5	0	0	0	128	0	223
Alderton,	Mrs. J. A. Wallace,	55	44	6	11	20	0	0	0	9	0	0	0	0	0	9	0	59
Alki,																		
Almira,	Peter McKay,	61	43	0	5		0	0	0	16	0	5	0	0	0	21	0	175
Anacortes,																		
Big Creek,	Henry Nelson,	22	20	0	0		0	0	0	0	0	0	0	0	0	0	0	10
Black Diamond,	H. T. Shepard,	100	90	0	15		0	0	0	20	0	15	0	0	0	35	0	460
Blaine,	Charles Flint,	50	31	0	2	34	0	0	0	0	8	2	0	0	15	25	0	112
Chelan,	Dewitt C. Britt,	100	70	0	7	58	0	0	0	2	0	7	0	0	0	9	0	122
Cheney,	W. S. Davis,	75	45	1	3	25	2	0	0	18	0	0	0	0	0	20	0	354
Chewelah,	Geo. McRea,	30	25	0	2		0	0	4	0	0	2	0	0	0	6	0	200
Christopher,	W. F. Faulkner,	48	32	3	0		0	2	3	4	0	2	0	0	0	11	0	350
Colfax,	Dr. W. E. Lewis,	140	87	12	29	60	19	5	0	89	0	20	0	0	0	133	0	1,309
Colville,	L. E. Jesseph,	80	37	0	0	33	0	0	0	3	0	0	0	0	0	3	0	355
Coulee City,	Robert Gray,	55	37	0	7		0	0	0	13	0	7	0	0	0	20	0	200
Coupeville,	E. J. Hancock,	95	65	2	10	25	0	168	8	4	0	10	0	0	0	190	0	860
Cowlitz Bend,	B. Gleason,	37	25	0	4		0	0	0	3	0	4	0	0	0	7	0	32
Dayton,	Mrs. E. Eager,	100	80	5	16	47	0	60	0	20	0	17	0	0	50	147	0	830
Deer Park,	W. H. Short,	50	30	1	7		25	0	0	35	0	0	0	0	13	73	0	232
Dungeness,	J. E. Malone,	30	20	0	0		0	0	0	0	0	0	0	0	0	0	0	
Eagle Harbor,	Mrs. S. E. Clark,	45	35	1	26	23	4	0	4	20	0	6	0	0	2	36	0	263
Edison,	W. H. Thomas,	25	15	0	0	0	0	0	0	0	0	0	0	0	0	0	0	102
Edmonds,	W. H. Schumacher,	100	57	3	17	33	5	0	6	5	0	17	0	0	0	33	0	264
Ellensburg,	Geo. Alsip,	60	42	0	5	8	0	0	0	0	0	5	0	0	4	9	0	543
Endicott, 1st,	John Corner,	60	55	0	0	25	0	0	0	0	0	0	0	0	0	0	0	50
" *Ger.*,	Conrad Schierman	30	30	4	0		0	0	0	3	0	0	0	0	31	34	0	99
Enterprise,							0	0	0	0	0	0	0	0	0	0	0	10
Eureka,	Simeon Kinman,	30	30	11	0	0	0	0	0	0	0	0	0	0	0	0	0	60
Everett,	J. B. McAuley,	51	28	0	1	12	0	0	0	5	0	1	0	0	0	6	0	250
Ewartsville,	John Booth,	40	25	3	0	0	0	0	0	10	0	0	0	0	0	10	0	162
Fairhaven,																		
Farmington,	James S. Kay,	51	36	0	3	25	0	0	6	5	0	3	0	0	0	14	0	400
Fidalgo City,	H. K. Freeman,	28	28	1	3		2	0	1	4	2	2	0	0	5	16	0	184
Fox Island,	T. H. Bixby,	11	6	0	2		3	0	0	0	0	2	0	0	0	5	0	9
Franklin,	John Pugh,	65	45	0	6		0	0	0	0	0	6	0	0	0	6	0	60
Griffiths,	Wilbur Egbers,	55	39	0	0		0	0	0	0	0	0	0	0	0	0	0	
Hillhurst,	D. G. Newell,	22	14	1	2		0	0	0	6	0	2	0	0	0	8	0	27

CHURCHES.		CLERKS.	MINISTERS.			MEMBERS.				ADMITTED.			REMOVED.				BAPT.		FAM
City or Town.	Org.	Name.	Name.	Ord.	C'd.	Ma.	Fe.	To.	Ab.	C.	L.	To.	Di.	L.	Dc.	To.	Ad.	Inf.	
Holly, **Duckabush,**	1892	R. Wyatt,	Myron Eells, *p.*	'71	'91	3	2	5	0	0	0	0	0	0	0	0	0	0	7
Houghton,	1880	Harry D. French,	Horatio Alling, *p.*	'94	'93	16	26	42	1	0	3	3	0	19	6	25	0	0	25
Kalama,	1889	Mrs. W. S. Crandall	Gustave W. Nelson, *p.*	'93	'93	7	26	33	3	10	3	13	0	2	1	3	5	1	26
Kirkland,	1890	Mrs. L. Austin,	Horatio Alling, *p.*	'94	'93	6	6	12	7	0	4	4	0	3	0	3	0	0	25
Lake Park,	1890	Miss M. Bowne,	William H. Atkinson, *p.*	'67	'90	10	15	25	4	0	3	3	0	1	4	5	0	2	30
Lake View,	1883	M. H. Smith,	John M. Lydgate, *p. c.*	'93	'92	3	5	8	1	1	0	1	1	0	0	1	0	0	21
Long Beach,	1893	L. H. Hudson,				3	7	10	1	1	10	11	1	0	0	1	0	2	30
Loon Lake,	1893	W. C. Decker,	[Arthur W. Curtis, *Meth.*]	'85	'93	16	23	39	2	39	3	42	0	0	3	3	11	0	30
Lowell,	1892	O. Henderson,	Thomas G. Lewis, *p.*	'87	'92	8	11	19	0	3	5	8	0	0	0	0	0	1	30
Lyle,	1885	J. R. Whitcomb,				4	9	13	2	0	0	0	0	0	0	0	0	0	11
McMillin,	1891	Miss G. Sangster,	Olin L. Fowler, *p.*	'85	'93	7	10	17	0	1	3	4	0	0	2	2	1	0	28
Marietta, **W. Ferndale,**	1890		[Oliver S. Haines, *Lic.*]		'93	0	2	2	1	0	0	0	0	3	2	5	0	0	8
Medical Lake,	1883	Mrs. M. J. McDouall,	John D. Jones,	'85	'94	24	46	70	15	12	3	15	0	8	3	11	6	14	35
Mt. Pleasant,	1880	H. W. Turk,	David L. Fordney, *p.*	'72	'93	14	13	27	0	25	0	25	1	0	0	1	7	1	9
Mountain View, W. Ferndale,	'83	H. A. Smith,	[Oliver S. Haines, *Lic.*]		'93	3	6	9	0	0	0	0	0	0	0	0	0	0	4
Natchez, **N. Yakima,**	1882	Mrs. Sarah Gleed,	Robert G. Hawn, *p.*	'59	'91	2	3	5	0	0	0	0	2	0	2	4	0	0	6
New Whatcom,	1883	L. C. Countryman,	John W. Savage, *p.*	'82	'93	25	42	67	5	1	8	9	1	9	1	11	0	1	70
North Yakima,	1879	Mrs. Lucy R. McDermid	Stephen H. Cheadle, *p.*	'81	'89	9	17	26	2	0	2	2	1	2	0	3	0	1	30
Olympia,	1873	P. M. Troy,	Clarence L. Diven, *p.*	'83	'90	33	81	114	30	7	11	18	0	6	2	8	2	3	75
Paradise Valley, **Yew,**	1889																		
Pataha City,	1890	Miss M. Spedden,	Elvira Cobleigh, *p.*	'90	'93	14	25	39	10	6	0	6	0	1	4	5	2	4	40
Pleasant Prairie, **Mead,**	1885	E. D. Hopkins,	Jonathan Edwards, *p.*	'76	'93	25	28	53	2	1	0	1	1	2	0	3	0	0	20
Port Angeles,	1888	R. A. Grimes,	Jonas Bushell, *p.*	'93	'93	21	36	57	9	14	4	18	1	2	1	4	0	0	100
Port Gamble,	1879	Geo. Kimball,	William Butler, *p. c.*	'91	'90	2	11	13	2	3	0	3	2	2	0	4	2	6	50
Port Townsend,	1889	Mrs. M. Snyder,	Thomas H. Henderson,	'68	'93	17	37	54	12	5	7	12	0	4	25	29	4	0	30
Pullman,	1886	Miss N. Lobaugh,	Lucius O. Baird, *p. c.*	'91	'90	18	43	61	3	11	6	17	0	2	0	2	6	7	62
Puyallup,	1889	Mrs. A. B. Gibbs,				0	5	5	1	0	0	0	0	0	0	0	0	0	
Rhode Lake,	1891	Willie Alger,	Olin L. Fowler, *p.*	'85	'93	10	9	19	1	1	0	1	0	5	1	6	2	1	13
Richmond,	1891	Carl Bristol,	Frank McConaughy, *p.*	'77	'93	7	8	15	1	1	5	6	0	4	2	6	1	0	14
Ritzville, 1st,	1882	W. K. Kennedy,	John D. Jones, *p.*	'85	'92	13	19	32	0	2	2	4	0	4	0	4	0	3	26
" *Ger.*,	1887	John Kanzler,	Johannes Koch, *p.*	'88	'88	53	43	96	25	12	10	22	1	1	0	2	0	14	53
Rosario,	1889	Miss M. S. Taylor,	Horace J. Taylor, *p.*	'74	'85	2	6	8	0	0	0	0	0	0	0	0	0	0	8
Roy,	1888	Miss J. Throssel,	Joseph Wolfe, *p.*	'74	'93	5	7	12	1	0	0	0	2	2	0	4	0	0	20
St. John,	1890																		
Seattle, Plymouth,	1869	Eldon M. Gordon,	Wallace Nutting, *p.*	'89	'91	251	468	719	14	87	105	192	2	19	7	28	20	5	650
" Taylor,	1887	J. J. Knoff,	George H. Lee, *p.*	'85	'90	34	49	83	0	13	10	23	0	8	0	8	7	2	75
" Edgewater, **Fremont,**	'89	Geo. Roberts,	John T. Nichols, *p.*	'91	'94	23	31	54	3	6	11	17	2	1	0	3	1	6	17
" Brooklyn, **Latona,**	1891	J. J. Smith,	George H. Lee, *p.*	'85	'93	14	13	27	5	4	0	4	0	2	0	2	4	4	37
Skokomish, **Union City,**	1874		Myron Eells, *p.*	'71	'74	19	33	52	7	0	0	0	1	1	3	5	1	4	77
Snohomish,	1890	R. O. Sturgeon,	William C. Merritt, *p.*	'83	'92	20	34	54	3	12	2	14	1	3	1	5	6	4	60

CHURCHES.	SUNDAY SCHOOL.					Y.P.S.C.E.	BENEVOLENCE.										Legacies.	Home Exp.
Place.	Superintendent.	Mem.	Av.	Ad. to Ch.	Benv. Cont.	Members.	Foreign.	Ed'n.	Ch. B'd'g.	Home M.	A. M. A.	S. S.	New West.	Min. Aid.	Other.	TOTAL.		
Holly,	R. Wyatt,	27	20	0	3		0	0	0	0	0	3	0	0	0	3	0	21
Houghton,	Wm Crane,	45	30	0	0	0	25	0	0	0	0	0	0	0	0	25	0	200
Kalama,	Mrs.R.M.Hedrick	92	78	1	6	0	0	0	0	10	0	6	0	0	3	19	0	640
Kirkland,	H. Alling,	50	35	0	0	32	0	0	0	0	0	0	0	0	0	0	0	50
Lake Park,	W.C. F.Bachman,	72	28	0	4	9	0	0	0	10	0	4	0	0	0	14	0	200
Lake View,							6	0	0	10	0	0	0	0	0	16	0	56
Long Beach,	Geo. R. Smith,	50	42	0	4		0	0	0	0	0	23	0	0	0	23	0	50
Loon Lake,	J. C. Johnson,	40	30	37	4	19	19	0	0	5	0	0	0	0	0	24	0	40
Lowell,	R. E. Friers,	68	55	2	0	10	5	0	0	22	0	0	0	0	33	60	0	368
Lyle,	Mrs. L. Hanson,	24	18	0	0		0	0	2	0	0	3	0	0	0	5	0	
McMillin,	F. W. Noble,	41	31	0	9	10	5	0	0	10	0	9	0	0	0	24	0	113
Marietta,	Mrs. P. E. Bell,	26	18	0	0		0	0	0	0	1	0	0	0	0	1	0	14
Medical Lake,	J. J. Palmer,	86	60	2	6	30	5	0	5	55	0	0	0	0	0	65	0	948
Mt. Pleasant,		35	25	0	3		0	0	0	2	0	3	0	0	0	5	0	32
Mountain View,							0	0	0	0	2	0	0	0	0	2	0	35
Natchez,	D. Spaulding,	25	20	0	7		0	0	0	6	0	7	0	0	0	13	0	100
New Whatcom,	H. A. Estabrook,	47	66	0	6	37	11	0	6	50	0	6	0	0	23	96	0	894
North Yakima,	S. H. Cheadle,	60	35	0	3		2	10	5	7	0	3	0	0	0	27	0	200
Olympia,	B. W. Brintnall,	100	40	0	8	18	28	0	4	15	0	8	0	0	26	81	0	2,150
Paradise Valley,																		
Pataha City,	L. F. Koenig,	45	30	0	0	50	0	0	0	7	0	0	0	0	0	7	0	450
Pleasant Prairie,	Mrs. G. T. Belden,	75	60	0	0	50	12	0	0	28	0	0	0	0	0	40	0	250
Port Angeles,	Mrs.C.E.Mallette,	130	75	4	3	26	3	0	5	10	5	0	0	0	0	23	0	400
Port Gamble,	Wm. Butler,	60	34	0	14	25	17	0	0	21	0	9	0	0	90	137	0	620
Port Townsend,	Mrs. V. Trumbull,	100	53	4	58		10	0	0	23	0	58	0	0	5	96	0	409
Pullman,	J. A. Wilkinson,	185	106	3	0	22	8	0	4	0	0	0	0	0	28	40	0	711
Puyallup,							5	5	5	5	5	0	0	0	0	25	0	0
Rhode Lake,	Ezra Alger,	33	25	1	4		0	0	0	2	0	3	0	0	0	5	0	99
Richmond,	Mrs.R A. Rowley,	30	20	1	4		0	0	0	0	0	4	0	0	0	4	0	
Ritzville, 1st,	W. K. Kennedy,	56	40	0	3	15	0	0	7	12	0	3	0	0	0	22	0	762
" *Ger.*,	Henry Bauer,	55	35	12	5		15	3	5	15	10	5	3	0	0	56	0	342
Rosario,	Mrs.M.E.Williams	15	10	0	1		2	0	1	2	1	1	0	0	0	7	0	30
Roy,	Joseph Wolfe,	75	60	0	0	16	0	0	0	12	0	0	0	0	0	12	0	125
St. John,																		
Seattle, Plym.,	W. D. Wood,	775	446	0	102	197	234	73	23	600	25	41	0	10	2,080	3,086	0	15,198
" Taylor,	Geo. A. Gordon,	120	70	0	0	27	32	0	0	29	25	0	0	0	0	86	0	895
" Edgewater,		150	94	1	6	23	5	0	5	8	0	6	0	0	0	24	0	
" Brooklyn,	F. E. Adams,	71	33	3	4	12	0	0	5	15	0	4	0	0	4	28	0	303
Skokomish,	Rev. M. Eells,	64	57	0	0		15	51	185	15	15	6	0	0	32	319	0	151
Snohomish,	M. E. Packard,	221	147	10	41	27	35	0	9	35	0	12	0	0	15	106	0	2,036

CHURCHES.		CLERKS.	MINISTERS.			MEMBERS.				ADMITTED.			REMOVED.				BAPT.		FAM
City or Town.	Org.	Name.	Name.	Ord.	C'd.	Ma.	Fe.	To.	Ab.	C.	L.	To.	Di.	L.	Dc.	To.	Ad.	Inf.	
South Bend,	1891	L. A. Smith,	Eli R. Loomis, *p.*	'78	'93	10	16	26	5	5	5	10	0	3	0	3	4	0	18
Spokane, Westminster,	1879	Dea. J. F. McCoy,	[F. B. Cherrington,]		'94	91	146	237	40	18	103	121	1	11	1	13	11	5	200
" 2d,	1890	A. Townsend,	William Davies, *p.*	'85	'90	29	56	85	6	23	9	32	0	4	0	4	11	4	70
" Pilgrim,	1890	Mrs. G. W. Roberts,	Jonathan Edwards, *p.*	'76	'93	4	14	18	3	1	4	5	0	1	0	1	1	0	25
" West,	1892	C. B. Turner,	Frederic V. Hoyt, *p.*	'83	'92	8	13	21	1	0	0	0	1	0	1	2	0	0	20
Sprague,	1882	W. B. Lottman,	Mark Baskerville, *p.*	'82	'91	22	34	56	0	6	0	6	0	6	0	6	0	0	30
Springdale,	1890	Mrs. D. C. Hull,	David F. Taylor, *p.*	'82	'93	0	6	6	0	0	0	0	0	0	0	0	0	0	10
Star Lake,	1893	Mrs. A. J. Forrest,	Richard Bushell, *p.*	'90	'90	8	11	19	0	20	0	20	1	0	0	1	0	0	18
Steilacoom,	1883	Miles Morgan,	John M. Lydgate, *p. c.*	'93	'92	6	15	21	3	5	1	6	1	3	0	4	0	1	32
Sultan City,	1890	A. W. Bower,	[George Kindred, *Lic.*]		'93	11	8	19	1	4	3	7	0	2	2	4	0	0	30
Tacoma, 1st,	1874	Will B. Somers,	Leavitt H. Hallock, *p. c.*	'67	'92	170	298	468	30	22	51	73	2	29	18	49	5	15	327
" Atkinson Memorial,	1879	C. B. Talbot,	George W. Gallagher, *p.*	'78	'93	22	36	58	5	3	5	8	0	3	0	3	3	0	46
" *Scand.*,	1884																		
" East,	1885	S. B. Baker,	Andrew J. Smith, *p.*	'74	'92	17	22	39	4	2	0	2	0	7	9	16	4	2	25
" *Swed.*,	1889	John A. Erickson,				45	40	85	14	21	0	21	0	7	1	8	2	3	30
" Pilgrim,	1892		Benjamin F. Rattray, *p.*	'93	'93														
Tampico,	1891	E. A. Shannafelt,	Stephen H. Cheadle,	'81	'93	1	5	6	0	0	0	0	0	0	1	1	0	0	12
Tekoa,	1889	Mrs. G. B. Atkinson,	Oramel F. Thayer, *p.*	'86	'93	10	20	30	7	3	2	5	1	0	0	1	1	0	43
Toledo,	1890	H. M. Dorland,	[William A. Arnold, *Lic.*]		'93	9	13	22	7	0	2	2	0	0	8	8	0	0	48
Trent,	1889		Jonathan Edwards, *p.*	'76	'93	5	5	10	0	0	0	0	0	0	1	1	0	2	14
Uniontown,	1890	Mrs. S. Hilliard,				6	11	17	1	2	4	6	1	2	1	4	2	0	35
Vancouver,	1891	Mrs. W. W. McCredie,	Alva A. Hurd,	'72	'94	14	24	38	7	0	4	4	1	2	2	5	0	2	50
Walla Walla,	1865	Albert L. Willis,	Edward L. Smith, *p.*	'90	'93	21	59	80	22	0	1	1	0	5	0	5	0	1	30
Washougal,	1880	Mrs. M. E. Wright,	David L. Fordney, *p.*	'72	'93	2	7	9	0	1	4	5	1	0	13	14	1	4	6
Wenas, N. Yakima,	1879	John Cowan,	Robert G. Hawn, *p.*	'59	'91	3	4	7	0	0	0	0	0	0	0	0	0	2	20
Wenatchee,	1893	John K. Allen,				7	18	25	0	18	7	25	0	0	0	0	11	2	25
West Ferndale,	1891	Mrs. A. Griffin,	[Oliver S. Haines, *Lic.*]		'93	6	11	17	1	2	5	7	0	0	1	1	0	0	30
West Kittitas, Ellensb'g,	1890		Robert G. Hawn, *p.*	'59	'90														

CHANGES from last *Year-Book's* list of churches: *Added*, — Alderton; Eureka; Everett; Griffiths; Long Beach; Loon Lake; Star Lake; Wenatchee. *Omitted*, — Koniwock. *Name changed*, — Spokane, 1st, to Westminster; Whatcom to New Whatcom.

CHURCHES: 7 with pastors installed by council; 67 with pastors otherwise inducted; 2 with supplies; 30 vacant (including 10 supplied by licentiates or ministers of other denominations). Total, 106.

MINISTERS: 6 pastors installed by council; 47 pastors otherwise inducted; 1 supply; 23 others Total, 77.

CHURCH MEMBERS: 1,706 males; 2,796 females. Total, 4,502, including 428 absent. Gain, 598.

ADDITIONS: 600 by confession; 519 by letter. Total, 1,119.

REMOVALS: 35 by death; 266 by dismissal; 207 by discipline. Total, 508.

BAPTISMS: 185 adult; 193 infant.

CHURCHES.	SUNDAY SCHOOL.					Y.P.S.C.E.	BENEVOLENCE.										Legacies.	Home Exp.
Place.	Superintendent.	Mem.	Av.	Ad. to Ch.	Benv. Cont.	Members.	Foreign.	Ed'n.	Ch. B'd'g.	Home M.	A. M. A.	S. S.	New West.	Min. Aid.	Other.	TOTAL.		
South Bend,	E. R. Loomis,	80	53	2	10	20	10	0	0	10	0	10	0	0	60	90	0	647
Spokane, W'st'r,	James L. Paine,	317	228	12	46	48	26	23	0	27	0	20	0	0	0	96	0	3,683
" 2d,	A. Townsend,	130	80	10	32	46	31	0	0	0	0	0	0	0	4	35	0	1,553
" Pilgrim,	L. O. Soules,	75	55	1	7	31	4	0	0	0	0	0	0	0	3	7	0	200
" West,	H. S. Wood,	25	20	0	0	25	6	0	0	25	3	0	0	0	0	34	0	169
Sprague,	W. De F. Hyde,	161	98	0	17		0	0	7	28	0	17	0	0	0	52	0	
Springdale,	Mrs. N. C. Hull,	25	20	0	0		0	0	0	0	0	0	0	0	5	5	0	
Star Lake,	Mrs. R. Churchill,	22	18	18	0		0	0	0	0	0	0	0	0	0	0	0	25
Steilacoom,	Harry R. Cox,	45	31	0	0	12	12	3	4	3	0	0	0	0	0	22	0	426
Sultan City,	N. W. Merrifield,	60	33	4	0	39	0	0	0	7	0	0	0	0	0	7	0	259
Tacoma, 1st,	D. S. Johnston,	449	301	12	27	97	262	0	29	463	52	40	0	0	0	846	0	6,845
" Atkinson M.,	F. L. Stocking,	75	49	2	9	24	0	0	0	5	2	9	0	0	15	31	0	976
" *Scand.*,																		
" East,	George Bede,	90	85	2	8	9	5	0	2	24	0	4	0	0	5	40	0	1,200
" *Swed.*,	L. Larson,	124	91	0	8	55	0	0	5	50	0	0	0	0	0	55	480	935
" Pilgrim,																		
Tampico,							0	0	0	0	0	0	0	0	0	0	0	
Tekoa,	O. F. Thayer,	91	53	3	15	30	0	0	0	27	0	15	0	0	0	42	0	675
Toledo,	E. P. Badger,	58	51	0	3		0	0	4	19	0	3	0	0	2	28	0	102
Trent,		30	20	0	0		0	0	0	3	0	0	0	0	0	3	0	30
Uniontown,	John Palmer,	60	40	2	14	13	0	0	0	6	0	14	0	0	0	20	0	300
Vancouver,	Prof. W. E. Ransom	84	50	0	2		6	0	0	13	0	2	0	0	0	21	0	600
Walla Walla,	H. A. Reynolds,	71	55	0	7	60	8	135	0	0	0	0	0	0	0	143	0	1,058
Washougal,	D. L. Fordney,	40	30	0	13		0	0	0	7	0	9	0	0	0	16	0	238
Wenas,	Dea. John Cowan,	40	25	0	0		0	0	0	10	0	0	0	0	0	10	0	100
Wenatchee,	Mrs. M. E. Patterson	55	40	9	6	17	0	0	0	0	0	6	0	0	0	6	0	
West Ferndale,	Mrs. A Griffin,	55	40	0	4	15	0	0	0	0	0	4	0	0	0	4	0	122
West Kittitas,																		

IN SABBATH SCHOOLS: Members, 7,747. Gain, 926; average, 4,905; joined the church, 214; benevolence, $724.

YOUNG PEOPLE'S SOCIETIES: Number, 51; 1,654 members.

FAMILIES: 96 churches reporting (83 last year), 4,372. Gain, 683.

BENEVOLENT CONTRIBUTIONS: 97 churches reporting (87 last year), Foreign, $956; Education, $604; Church Building, $364; Home, $2,085; A. M. A., $158; Sunday School, $520; New West, $3; Ministerial Aid, $10; Other, $2,553; Total, $7,253. Decrease, $2,396.

HOME EXPENDITURES: 88 churches reporting (80 last year), $57,374. Decrease, $15,822.

ORGANIZATION: GENERAL CONGREGATIONAL ASSOCIATION OF WASHINGTON, including two churches in Northern Idaho.

WEST VIRGINIA, on page 348.

WISCONSIN.

CHURCHES.		CLERKS.	MINISTERS.			MEMBERS.				ADMITTED.			REMOVED.				BAPT.		FAM
City or Town.	Org.	Name.	Name.	Ord.	C'd.	Ma.	Fe.	To.	Ab.	C.	L.	To.	Di.	L.	De.	To.	Ad.	Inf.	
Adamsville,	1878					1	12	13	2	0	0	0	0	0	0	0	0	0	15
Alderly,	1867	Miss H. Counsell,																	
Alto,	1858																		
Amery,	1891	P. A. Simpkin,	Peter A. Simpkin, *p. c.*	'93	'92	7	23	30	1	6	2	8	0	0	2	2	0	0	60
Antigo,	1882	Geo. K. Meneely,	Clement C. Campbell, *p.*	'85	'91	46	112	158	32	15	25	40	2	10	2	14	3	18	175
Appleton,	1850	J. F. Fuller,	John Faville, *p. c.*	'80	'86	162	370	532	77	108	10	118	9	22	10	41	48	31	500
Arena, 1st,	1863	A. McCutchin, jr.	Adam Pinkerton, *p.*	'69	'92	16	45	61	6	8	6	14	0	2	2	4	0	0	30
" 2d,	1886	S. W. Dawson,				4	5	9	1	0	0	0	0	4	0	4	0	0	0
" 3d,	1887																		
Ashland,	1887	R. C. Chambers,	Wm. L. Bray, *p.*	'61	'93	32	51	83	8	3	15	18	1	7	9	17	2	1	
Auroraville,	1857	Joseph Matthews,	George M. Whyte, *p.*	'85	'93	27	48	75	14	2	1	3	1	2	0	3	0	0	57
Baldwin,	1887	Mrs. J. A. Decker,	David A. Alden, *p.*	'92	'93	8	30	38	8	0	0	0	1	3	0	4	0	0	35
Bangor, *Welsh*,	1859	John Wheldon,	Henry Davies, *p. c.*	'67	'90	15	23	38	1	0	2	2	0	1	0	1	0	1	20
Baraboo,	1847	Miss H. Huntington	Orrin L. Robinson, *p.*	'87	'92	33	79	112	12	4	1	5	0	7	0	7	4	6	117
Bark River, **Dousman**,	1854	E. Howell,	Idrys Jones, *p.*	'88	'93														
Barneveld,	1847	John F. Malone,	Ivan M. Jones, *p.*	'72	'93	50	63	113	9	0	5	5	0	3	0	3	0	0	
Bayfield, *Swed.*,	1890	G. G. Peterson,	Hans Pedersen, *p.*	'92	'92	10	8	18	0	5	0	5	1	1	4	6	0	3	15
Bear Valley, **Lone Rock**,	1892	A. L. Holcomb,	David L. Thomas, *p.*	'93	'92	7	18	25	1	2	1	3	0	0	0	0	2	1	35
Beloit, 1st,	1838	O. J. Stiles,	Cyrus Hamlin, *p. c.*	'68	'85	147	239	386	73	0	17	17	7	21	0	28	0	3	150
" 2d,	1859	Mrs. W. W. Sleeper,	William W. Sleeper, *p. c.*	'82	'92	142	282	424	60	21	28	49	7	12	0	19	11	12	336
Berlin,	1850	Mrs. B. Penniman,	Charles A. Payne,	'85	'94	40	104	144	20	8	3	11	3	8	0	11	5	7	200
Big Spring,	1866	John Russell,	Jacob W. Hadden, *p.*	'85	'93	31	45	76	11	0	1	1	0	0	0	0	0	0	50
Birnamwood,	1889	J. C. Petty, M. D.,				11	22	33	6	0	0	0	1	0	0	1	0	4	40
Black Earth,	1850	Thomas Barber,	William Stoddart, *p.*	'57	'80	12	38	50	7	4	0	4	1	3	0	4	0	0	30
Blake's Prairie, **Bloomington**,	'77	Wm. Morrissey,	George W. Jackman, *p.*	'86	'93	18	37	55	10	17	0	17	0	1	0	1	9	1	50
Bloomer,	1868	Mrs J. H. Cobban,	Thos. M. C. Burmingham, *p.*	'74	'93	8	18	26	7	0	0	0	2	3	7	12	0	0	35
Bloomington,	1847	Otis Weld,	George W. Jackman, *p.*	'86	'93	17	43	60	0	10	8	18	0	9	23	32	4	0	50
Boscobel,	1857	Hiram W. Favor,	E. Winthrop Jenney, *p.*	'73	'90	34	86	120	46	1	0	1	1	2	0	3	1	0	90
Brandon,	1857	Martin C. Short,	Robert Paton, *p.*	'94	'94	33	63	96	28	2	0	2	3	11	2	16	1	0	60
Bristol and Paris, **Kenosha**,	'51	L. S. Fowler,	John H. Cameron, *p.*	'64	'93	21	44	65	14	9	4	13	2	6	0	8	6	0	36
Brodhead,	1857	Conrad Matter,	Alexander S. Kaye, *p.*	'88	'88	12	53	65	6	0	0	0	0	2	0	2	0	0	80
Burlington,	1858	Chas. G. Foltz,	Luman A. Pettibone, *p.*	'81	'80	48	114	162	15	18	1	19	1	4	0	5	5	3	70
Butternut, **Fifield**,	1893	Geo. E. Baldwin,	Margaret R. Pake, *p.*	'77	'93	7	12	19	1	17	2	19	0	0	0	0	5	0	20
Cambria, *Welsh*,	1889	Mrs. D. Morgan,	Edward Morgans, *p.*	'67	'92	14	20	34	4	2	3	5	0	0	0	0	0	5	
Cashton,	1892	E. E. Gaines,	John Willan, *p.*	'92	'92	6	15	21	0	0	0	0	0	0	0	0	0	1	20
Chilton,	1889	Mrs. A. Feldts,	William Collins, *p.*	'90	'93	2	15	17	0	3	4	7	1	0	0	1	0	0	18
Clear Lake,	1878	Mrs. W. Johnson,	Peter A Simpkin, *p.*	'93	'94														
Clear Lake, *Swed.*,	1885	John E. Johnson,	Mathias Peterson, *p.*	'85	'87	17	35	52	0	3	0	3	0	0	0	0	0	7	60
Cleveland,	1893																		
Clinton,	1858	L. L. Olds,	Frank N. Dexter, *p.*	'85	'92	51	91	142	25	0	2	2	3	3	0	6	0	0	100

SUNDAY SCHOOLS AND BENEVOLENCE.

CHURCHES.	SUNDAY SCHOOL.					Y.P.S.C.E.	BENEVOLENCE.										Legacies.	Home Exp.
Place.	Superintendent.	Mem.	Av.	Ad. to Ch.	Benv. Cont.	Members.	Foreign.	Ed'n.	Ch. B'd'g.	Home M.	A. M. A.	S. S.	New West.	Min. Aid.	Other.	TOTAL.		
Adamsville,					$		$	$	$	$	$0	$0	$0	$0	$0	$	$	$
Alderly,		0	0	0	0	0	0	0	0	0	0	0	0	0	0	0	0	99
Alto,																		
Amery,	A. N. Levings,	96	65	4	3	50	5	0	3	20	0	3	0	0	0	31	0	975
Antigo,	L. K. Strong,	275	156	7		282	27	5	9	100	17	8	10	0	0	176	0	2,200
Appleton,	F. J. Harwood,	m992	627	68	115	404	123	546	11	562	27	32	28	0	494	1,823	0	6,025
Arena, 1st,	W. J. Roberts,	80	53	4	6	56	32	10	5	34	7	6	0	0	0	94	0	600
" 2d,	Ralph Hodgson,	25	10	0	0	15	0	0	0	0	0	0	0	0	0			
" 3d,																		
Ashland,	D. L. Wiggin,	167	122	3	20	40	5	0	27	100	0	0	0	0	40	172	0	1,800
Auroraville,	Joseph Matthews,	100	73	1	0	0	0	0	0	31	0	0	0	0	0	31	0	683
Baldwin,	Mrs. J. A. Decker,	120	70	0	0	35	0	0	5	0	0	0	0	0	7	12	0	450
Bangor, *Welsh*,	David J. Jenkins,	20	17	0	0	0	0	0	0	8	0	0	0	0	0	8	0	256
Baraboo,	Mrs. J. Williams,	115	80	3	34	65	30	6	6	52	10	13	6	1	7	131	0	2,143
Bark River,																		
Barneveld,																		
Bayfield, *Swed.*,	M. Corneliuson,	20	20	0	0	0	0	2	3	3	0	0	0	0	11	19	0	234
Bear Valley,	A. L. Holcomb,*a*	64	35	2	0	35	0	0	0	3	0	0	0	0	0	3	0	486
Beloit, 1st,	Edward P. Salmon	250	116	0	80	91	815	80	70	447	165	27	45	24	138	1,811	0	2,467
" 2d,	J. W. Van Beynum	368	253	18	56	282	144	33	33	233	33	51	33	0	86	646	0	2,506
Berlin, Union,	John Murphy,	217	130	2	8	25	25	0	0	60	0	8	5	0	45	143	0	1,867
Big Spring,	Mrs. J. W. Wilber	30	28	0	0	0											0	200
Birnamwood,	A. J. Hunter,	30	30	0	0	40	0	0	0	0	0	0	0	0	0	0	0	
Black Earth,	Wm. Stoddart,	90	59	0	0	28	10	0	4	40	0	0	0	0	0	54	0	502
Blake's Prairie,	C. W. Stone,	35	25	15	0	20											0	521
Bloomer,	E. Parker,	70	50	0	0	30	11	0	85	35	2	0	0	0	0	133	0	750
Bloomington,	Mrs. Dr. Glazier,	49	31	4	0	0	10	0	3	7	0	2	0	0	0	22	0	500
Boscobel,	E. W. Jenney,	m105	80	0	0	20	55	10	13	42	0	0	0	0	42	162	0	1,200
Brandon,	William Graham,	80	58	0	0	43	86	0	5	49	0	0	0	0	5	145	0	697
Bristol and Paris,	L. S. Fowler,	107	54	4	30	22	109	21	11	57	18	15	12	0	15	258	0	670
Brodhead,	Mrs. H. H. Charlton	125	57	0	27	46	29	0	63	81	11	0	25	3	20	232	0	809
Burlington,	Geo. W. Fish,	150	100	8	27	50	75	0	38	70	30	20	10	0	200	443	0	1,214
Butternut,	G. E. Baldwin,	50	35	2	5	18	0	0	0	0	0	5	0	0	0	5	0	150
Cambria,	David Morgan,	15		0	0	0	0	0	0	0	0	0	0	0	0	0	0	
Cashton,	Edw. E. Gaines,	60	45	0	0	0	0	0	4	4	0	0	0	0	0	8	0	968
Chilton,	A. Feldts,	45	40	1	0	0	0	0	0	0	0	0	0	0	0	0	0	350
Clear Lake,	P. A. Lindahl,	74	50	0	0	0	0	0	4	9	0	0	0	0	12	25	0	400
Clear Lake, *Swe.*,																		
Cleveland,																		
Clinton,	L. L. Olds,	170	82	0	22	61	194	50	44	129	154	36	36	3	2	648	0	1,333

a Dixon.

CHURCHES.		CLERKS.	MINISTERS.			MEMBERS.				ADMITTED.			REMOVED.				BAPT.		FAM
City or Town.	Org.	Name.	Name.	Ord.	C'd.	Ma.	Fe.	To.	Ab.	C.	L.	To.	Di.	L.	Dc.	To.	Ad.	Inf.	
Clintonville,	1877	E. L. De Motte,	Franklin B. Doe, *p.*	'54	'93	21	45	66	7	13	3	16	1	0	2	3	8	0	45
" *Scand.*,	1893	A. Abrahamson,	Charles J. Jensen, *p.*	'93	'93	13	19	32	0	14	3	17	1	0	0	1	0	4	35
Coloma,	1873	Chester Gray,	Thomas W. Barbour, *p.*	'92	'93	13	25	38	6	0	2	2	0	0	0	0	0	0	10
Columbus,	1850	Harvey Loomis,	Hiram J. Ferris, *p.*	'76	'86	23	64	87	0	2	7	9	4	4	0	8	2	4	50
Cooksville,	1867	J. H. Gillies,	Thomas F. Murphy, *p.*	'83	'92	11	25	36	6	1	0	1	0	1	0	1	1	0	40
Cumberland,	1888	Mrs. May Keyes,	Augustus J. Hayner, *p.*	'82	94	9	27	36	1	8	5	13	0	1	5	6	3	2	36
Darlington,	1847	John Blackburn,	John A. Frizzelle, *p.*	'88	'93	30	68	98	20	0	0	0	1	3	0	4	0	3	75
Dartford,	1849	E. A. Long,				18	40	58	21	1	0	1	1	3	0	4	1	0	30
Davis Cor., **Little Lake,**	1880	Mrs. A. Foreman,	Jacob W. Hadden, *p.*	'85	'93	14	20	34	4	0	0	0	0	0	0	0	0	0	
Delafield, **Waukesha,**	1842	David Williams,	David E. Phillips, *p.*	'74	'90	25	27	52	1	2	8	10	1	2	0	3	0	4	14
Delavan,	1841	W. T. Passage,	Joseph Collie, *p. c.*	'55	'54	49	155	204	0	1	3	4	3	8	0	11	1	0	100
De Pere,	1866	J. S. Dunham,	Allen A. Keene, *p. c.*	'92	'92	34	74	108	31	5	5	10	0	0	0	0	2	8	50
De Soto,	1856	Jaspar Powell,	William Haughton, *p. c.*	'72	'84	7	18	25	3	2	0	2	2	5	0	7	2	4	17
Doctor's Lake,	1886																		
Dodgeville,	1845		Sem Phillips, *p.*	'47	'72														
" Bethel,	1867		Sem Phillips, *p.*	'47	'72														
" Holyhead,	1873		Sem Phillips, *p.*	'47	'72														
Dousman,	1887	Mrs. G. H. Thomas,				4	18	22	1	1	1	2	0	2	3	5	0	2	
Durand,	1874	A. W. Hammond,				12	46	58	6	0	0	0	0	4	0	4	0	0	50
Eagle River,	1887	Mrs. E. L. Stewart,	Henry C. Todd, *p.*	'83	'92	19	35	54	13	14	5	19	2	0	1	3	12	10	100
East Troy,	1839	H. A. Taylor,	Augustus J. Hayner, *p.*	'82	'88	9	38	47	14	0	1	1	3	3	4	10	0	0	60
Eau Claire, 1st,	1856	C. L. Chamberlain,	Joseph F. Dudley, *p.*	'64	'69	120	193	313	55	14	11	25	2	3	0	5	6	5	230
" 2d,	1885	R. N. Brewer,	Howard R. Vaughn, *p.*	'91	'93	42	124	166	26	45	5	50	0	1	0	1	27	4	150
Edgerton,	1889	Mrs. C.L.Burnham,	James R. Kaye, *p.*	'87	'94	23	68	91	4	7	5	12	1	0	0	1	3	2	100
Eldorado,	1890	J. K. Scribner,	Josiah Beardsley, *p.*	'74	'92	8	15	23	2	2	1	3	0	0	0	0	2	4	25
Elkhorn,	1843	Miss Belle Frater,	George C. Lockridge, *p.*	'77	'93	59	120	179	22	14	13	27	4	4	0	8	10	0	100
Ellington, **Stephensville,**	1886	Mrs. M. Smolk,	Charles A. Chambers, *p.*	'93	'93	8	15	23	0	2	2	4	0	0	9	9	0	0	16
Elroy,	1885		Walter M. Ellis, *p.*	'84	'92	25	67	92	15	2	6	8	2	11	0	13	1	8	100
Embarrass,	1884	A. C. Palmer,				11	22	33	5	0	0	0	0	0	0	0	0	0	10
Emerald Grove,	1846	Mrs. F. R. Scott,	Gideon Hammond, *p. c.*	'93	'93	38	62	100	21	0	0	0	0	7	0	7	0	1	40
Emmet, *Welsh*,	1846																		
Endeavor,	1890	Miss D. M. Logan,	Eli A. Child, *p.*	'87	'90	30	40	70	3	3	5	8	2	0	9	11	2	3	40
Evansville,	1851	Mrs. E. P. Colton,	John Scholfield, *p.*	'86	'90	28	47	75	22	2	5	7	1	5	0	6	0	0	76
Fifield,	1889	Eddie Remer,	Margaret R. Pake, *p.*	'77	'93	8	16	24	0	0	0	0	0	0	0	0	0	0	
Fish Creek, *W.*, **Rockland,**	1865	Evan L. Evans,	Henry Davies, *p. c.*	'67	'90	11	19	30	1	0	0	0	1	3	0	4	0	1	
Fond du Lac,	1845	Chas. Hotaling,	David L. Holbrook, *p. c.*	'77	'93	99	213	312	57	4	4	8	5	8	0	13	2	2	200
Footville,	1847	Martin Fitch,	Harriet Eddy Williams,	'90	'89	20	40	60	6	6	5	11	0	0	0	0	6	0	32
Fort Atkinson,	1841	Miss M.E. Brandel,	William W. Rose, *p.*	'62	'87	43	107	150	25	18	3	21	1	2	0	3	13	0	190
Fort Howard,	1855																		
Fox Lake,	1853	Daniel W. Stuart,	Allison D. Adams, *p.*	'76	'93	16	31	47	7	0	5	5	2	5	5	12	0	0	20

CHURCHES.	SUNDAY SCHOOL.					Y.P.S. C.E.	BENEVOLENCE.										Legacies.	Home Exp.
Place.	Superintendent.	Mem.	Av.	Ad. to Ch.	Benv. Cont.	Members.	Foreign.	Ed'n.	Ch. B'd'g.	Home M.	A. M. A.	S. S.	New West.	Min. Aid.	Other.	TOTAL.		
Clintonville,	C. A. Spicer,	90	60	5	0	35	45	0	17	57	8	8	15	15	10	175	0	915
" *Scand.*	Nels Nelson,	35	25	0	1	0	0	0	7	0	0	0	0	0	0	7	0	
Coloma,	S. F. Spalding,	30	25	0	0	28	0	0	0	0	0	0	0		0	0	0	115
Columbus,	H. Loomis,	50	45	2	0	58	76	16	10.	146	46	36	17	0	0	347	100	1,375
Cooksville,	J. H. Gillies,	40	30	1	0		5	0	0	10	0	0	0	0	0	15	0	255
Cumberland,	C. Doolittle,	45	30	3	0	18	0	5	2	20	0	5		2	1	35	0	529
Darlington,	J. B. McDonald,	125	90	0	10	30	45	0	0	56	0	17	0	0	100	218	0	4,100
Dartford,	C. N. Locke,	70	35	0	0	24	0	0	3	0	0	0	0	0	0	3	0	412
Davis Cor.,	Irvin Nogle,	50	35	0	2	0	0	0	2	5	0	0	0	5	0	12	0	
Delafield,	John U. Williams,	45	40	2	3	48	0	0	0	0	0	0	0	5	0	5	0	250
Delavan,	Miss A. I. Hobart,	150	100	1	68	80	0	14	13	158	69	10	12	0	129	405	0	1,450
De Pere,	Chas. F. Goodell,	90	53	5	10	45	10	0	0	50	10	10	0	0	0	80	0	940
De Soto,	Jaspar N. Powell,	50	42	0	2	0	0	0	5	12	0	0	0	0	8	25	0	225
Doctor's Lake,																		
Dodgeville,																		
" Bethel,																		
" Holyhead,																		
Dousman,		0	0	0	0	25	0	0	0	0	0	0	0	0	0	0	0	
Durand,	A. W. Hammond,	90	55	0	0	30	0	0	10	11	0	0	0	0	0	21	0	250
Eagle River,	H C. Todd,	90	57	3	25	31	28	5	7	15	10	2	5	0	0	72	0	1,219
East Troy,	H. H. Austin,	50	30	0	0	40	0	0	0	11	0	0	0	0	0	11	0	500
Eau Claire, 1st,	Burt De Yo,	300	200	10	75	125	250	75	50	550	50	25	0	0	425	1,425	0	4,500
" 2d,	Mrs. Ira Flagler,	260	165	7	5	24	0	7	2	70	0	6	0	0	3	88	0	510
Edgerton,	Mrs. E. C. Hopkins,	155	84	3	20	40	26	0	8	51	0	9	0	0	36	130	0	1,500
Eldorado,	J. K. Scribner,	45	25	0	0	0	0	0	0	0	4	0	0	0	0	4	0	481
Elkhorn,	C. O. Hand,	199	97	6	80	40	134	13	52	178	63	19	42	0	100	601	0	1,670
Ellington,	James Daniels,	50	35	0	0	50	0	0	0	18	0	0	0	0	0	18	0	
Elroy,	J. M. Dix,	140	87	1	46	34	15	3	6	125	5	6	0	0	13	173	0	1,650
Embarrass,	Mrs. J. Olmstead,	50	20	0	0	0	0	0	0	0	0	0	0	0	0	0	0	
Emerald Grove,	Miss J. D. McArthur,	75	35	0	0	40	0	2	0	0	0	0	0	0	0	2	0	400
Emmet, *Welsh*,																		
Endeavor,	Eben Mills,	75	50	3	12	50	115	100	5	50	0	6	0	5	4	285	0	700
Evansville,	R. D. Hartly,	108	75	2	13	35	57	0	1	41	33	10	0	0	15	157	0	1,476
Fifield,	Mrs. E. Remer,	45	35	2	0	34	0	0	0	0	0	0	0	0	0	0	0	
Fish Creek, *Wel.*,	Evan L. Evans,	26	20				0	0	4	8	0	0	0	0	0	12	0	210
Fond du Lac,	P. B. Haber,	192	158	0	0	50	77	22	0	247	6	30	0	15	83	480	0	2,572
Footville,	Mrs. L. Morrison,	55	49	6	16	36	29	0	5	45	8	15	7	4	6	119	0	415
Fort Atkinson,	George Allen,	185	140	7	0	91	76	0	0	83	4	0	0	0	30	193	0	1,682
Fort Howard,																		
Fox Lake,	A. D. Adams,	80	60	0	0		0	0	0	15	0	0	0	4	0	19	0	800

CHURCHES.		CLERKS.	MINISTERS.			MEMBERS.				ADMITTED.			REMOVED.				BAPT.		FAM
City or Town.	Org.	Name.	Name.	Ord.	C'd.	Ma.	Fe.	To.	Ab.	C.	L.	To.	Di.	L.	Dc.	To.	Ad.	Inf.	
Franksville,	1875	Charles Eggert,	Ephraim M. Corey, *p.*	'72	'93	14	21	35	0	0	0	0	0	0	0	0	0	0	
Friendship,	1867	Norman M. Jones,				10	13	23	12	0	1	1	2	2	0	4	0	1	40
Fulton,	1851	David W. White,	John A. Rowell, *p.*	'80	'93	19	43	62	7	7	0	7	1	5	0	6	6	0	80
Genesee,	1843	Cushman Dodge,	James K. Kilbourn, *p.*	'73	'80	17	44	61	13	3	1	4	1	5	0	6	4	1	130
Genoa Junction,	1846	B. J. Bill,	Herbert A. Kerns, *p.*	'86	'93	25	50	75	5	12	0	12	0	0	0	0	10	0	75
Grand Rapids,	1862	F. J. Wood,	William Kilburne, *p.*	'88	'90	22	103	125	26	2	2	4	1	2	0	3	1	9	106
Grantsburg, *Swed.*,	1885																		
Green Bay,	1836	F. C. Cady,	John L. Hewitt, *p. c.*	'70	'92	69	177	246	29	19	14	33	0	2	0	2	1	14	170
Hammond,	1858	John Lee,	David A. Alden, *p.*	'92	'93	22	51	73	6	0	2	2	1	6	0	7	0	0	50
Hancock,	1871	Miss I. M. Moors,	Thomas W. Barbour, *p.*	'92	'93	7	11	18	0	7	7	14	0	0	0	0	3	0	
Hartford,	1847	Robert Freeman,	Charles W. Camp, *p.*	'48	'92	20	72	92	14	1	0	1	2	3	0	5	1	1	
Hartland,	1842	G. W. Henderson,	F. Emory Lyon, *p.*	'91	'93	24	46	70	4	18	3	21	1	2	0	3	14	6	90
Hayward,	1883	Miss A. McCormick	James W. Heyward, *p.*	'89	'92	31	76	107	24	37	9	46	0	1	0	1	28	3	47
Hillsboro,	1891	William Lind,	Alex. Chambers, *p.*	'89	'93	17	43	60	9	12	2	14	1	2	0	3	12	0	75
Iron River,	1893	Mrs. G. H. Vinall,	H. John McClements, *p.*	'92	'93	3	9	12	3	3	2	5	1	2	0	3	1	0	200
Ironton,*	1860																		
Ithaca,	1869	O. R. Jaquish,	Aaron S. Newcomb, *p.*	'83	'94	12	20	32	5	0	0	0	1	4	0	5	0	0	16
Ixonia, *Welsh*,	1852	Wm. Griffiths,	[Thomas Z. Evans,]		'93	8	18	26	0	3	0	3	0	0	0	0	0	0	
Jackson,	1852																		
Janesville,	1845	J. M. Whitehead,	Sedgwick P. Wilder, *p. c.*	'75	'87	98	304	402	52	9	20	29	5	9	5	19	6	5	280
Johnstown,	1845	H. N. Waters,	Gideon Hammond, *p.*	'93	'93	9	20	29		0	0	0	0	2	0	2	0	0	16
Kaukauna,	1876	Miss A. M. Lovelace				18	42	60	5	16	0	16	2	5	0	7	10	3	
" South,	1885	A. C. Bossard,	John Gibson, *p.*	'70	'91	40	69	109	24	40	8	48	1	5	2	8	10	14	80
Kenosha,	1838	H. M. Baldwin,	Chas. H. Rogers, *p.*	'77	'91	65	155	220	17	23	11	34	2	7	4	13	5	4	125
Kewaunee,*	1876																		
Kinnickinnic, River Falls	1860	Harding Kelley,	William Gill, *p.*	'60	'83	23	35	58	15	7	5	12	0	3	0	3	4	4	25
Koshkonong, Whitewat'r,	'46	George Smith,	William W. Rose, *p.*	'62	'88	19	38	57	4	8	1	9	1	1	1	3	5	0	14
La Crosse,	1852	George H. Ray,			'88	91	182	273	29	15	9	24	5	9	2	16	20	7	175
Lafayette, Elkhorn,	1855	Alex. D. McKenzie,	Henry Faville, *p. c.*	'80	'88	12	24	36	0	7	0	7	2	1	0	3	7	0	20
Lake Geneva,	1839	Fred. Seymour,	William J. Cady, *p.*	'90	'93	83	157	240	36	28	11	39	2	11	0	13	20	0	160
Lake Mills,	1847	Mrs. W. L. Hoskins,	Samuel M. MacNeill, *p.*	'86	'89	18	73	91	17	2	1	3	1	0	0	1	2	0	120
Lancaster,	1843	S. R. Green,	Philip H. Mason, *p.*	'88	'90	44	164	208	41	12	3	15	4	4	0	8	9	2	150
Leeds,	1862	Andrew Stevenson,	Charles H. McIntosh, *p.*	'80	'94	17	20	37	9	1	1	2	1	2	0	3	0	0	15
Leon,	1860	B F. Fox,	John Willan, *p.*	'92	'91	6	19	25	0	0	0	0	0	0	2	2	0	0	25
Liberty,*	1840																		
Lone Rock,	1868	Miss Mary Fann,	David L. Thomas, *p.*	'93	'92	5	17	22	7	0	0	0	1	0	0	1	0	0	11
Lynxville,	1887	Mrs. M. Griffith,	Wm. A. Griffith, *p.*	'89	'92	2	36	38	4	0	2	2	1	0	0	1	0	0	30
Madison,	1840	Geo. B. Merrick,	Eugene G. Updike, *p.*	'80	'90	214	460	674	97	15	24	39	6	20	1	27	0	16	350
Markesan,*	1847																		
Mauston,*	1858																		

CHURCHES.	SUNDAY SCHOOL.					Y.P.S. C.E.	BENEVOLENCE.										Legacies.	Home Exp.
Place.	Superintendent.	Mem.	Av.	Ad. to Ch.	Benv. Cont.	Members.	Foreign.	Ed'n.	Ch. B'd'g.	Home M.	A. M. A.	S. S.	New West.	Min. Aid.	Other.	TOTAL.		
Franksville,							0	0	0	10	0	0	0	0	4	14	0	
Friendship,	S. S. Landt,	97	54	0	0	55												
Fulton,	David F. Sayre,	60	41	6	24		23	0	0	18	3	17	0	0	5	66	0	750
Genesee,	J. K. Kilbourn,	m60	50	1	2	20	20	5	0	56	5	2	6	1	5	100	0	680
Genoa Junction,	John H. Miller,	100	75	0	30	50	15	0	8	10	0	0	0	3	30	66	0	1,400
Grand Rapids,	F. J. Wood,	170	103	1	21	26	42	0	5	40	0	15	0	11	90	203	0	1,420
Grantsburg, *Swe.*																		
Green Bay,	Philo R. Kendall,	m347	177		118	165	250	140	0	300	42	69		10	240	1,051	0	6,000
Hammond,	F. J. Carr,	75	40	0	0	20	10	0	5	0	0	0	0	0	12	27	0	710
Hancock,	F. E. Hayward,	45	35	3	5	13	0	0	0	25	0	0	0	0	0	25	0	300
Hartford,	John C. Denison,	110	55	1	2	35	46	0	0	35	70	0	0	0	2	153	0	553
Hartland,	Miss E. Warren,	79	58	14	24	53	0	29	6	51	15	0	8	0	165	274	0	725
Hayward,	William Swain,	151	117	18	12	48	17	0	0	55	2	18	0	0	238	330	0	1,090
Hillsboro,	Miss L. Engles,	75	45	2	12	45	0	0	0	47	0	2	0	0	100	149	0	544
Iron River,	Rev. H. J. McClements,	m150	65	1	0	15	16	0	0	16	0	0	0	0	6	38	0	850
Ironton,																		
Ithaca,	A. C. Hatch,	30	20	0	0	40	0	0	0	12	0	0	0	0	0	12	0	
Ixonia, *Welsh*,																		
Jackson,							0	0	0	0	0	0	0	0	9	9	0	288
Janesville,	Wm. S. Jeffris,	250	123	6	101	65	359	173	47	456	101	83	0	15	2,377	3,611	0	3,677
Johnstown,		30	25	0	0	0	0	0	0	0	0	0	0	0	0	0	0	
Kaukauna,	J. Q. Matthews,	75	60	6	5	30	7	0	0	0	5	0	0	0	0	12	0	1,000
" S.,	W. S. Mulford,	120	95	11	33	39	2	0	25	28	0	8	0	0	20	83	0	1,840
Kenosha,	R. E. Mailee,	256	182	20	61	50	212	80	11	846	50	81	0	0	451	1,731	0	3,621
Kewaunee,																		
Kinnickinnic,	Colton Whitcomb,	34	30	6	12	20	3	1	4	11	0	5	0	0	0	24	0	230
Koshkonong,	Levi Ranney,	155	71	5	6	22	10	3	0	36	0	0	0	0	15	64	0	
La Crosse,	J. M. Holley,	m510	265	10	108	53	100	3,156	265	1,557	164	28	50	4	50	5,374	0	3,612
Lafayette,	Fred Matheson,	45	30	4	0	12	0	0	0	11	0	0	0	5	4	20	0	440
Lake Geneva,	Chas. F. Hill,	165	85	25	26	74	85	46	8	157	17	8	8	0	79	408	0	1,621
Lake Mills,	Wilber Stiles,	125	70	2	3	35	2	1	3	13	3	3	0	2	0	27	0	1,200
Lancaster,	C. H. Baxter,	175	100	10	9	40	40	17	0	70	20	12	0	3	25	187	0	1,205
Leeds,							9	2	7	0	0	0	4	0	13	35	0	353
Leon,	John Willan,	35	30	0	0	20	5	0	0	13	0	1	0	0	0	19	0	330
Liberty,																		
Lone Rock,	A. M. Foster,	78	65	0	0	23	0	0	0	22	0	0	0		0	22	0	206
Lynxville,	George Pease,	40	20	0	0	32	0	0	2	18	0	3	0	0	0	23	0	250
Madison,	Dr. C. S. Sheldon,	597	383	0	247	81	348	38	0	842	167	30	60	0	1,643	3,128	0	7,110
Markesan,																		
Mauston,																		

CHURCHES.		CLERKS.	MINISTERS.			MEMBERS.				ADMITTED.			REMOVED.				BAPT.		FAM
City or Town.	Org.	Name.	Name.	Ord.	C'd.	Ma.	Fe.	To.	Ab.	C.	L.	To.	Di.	L.	Dc.	To.	Ad.	Inf.	
Mazomanie,	1867	Mrs. A. Goddard,	J. E. Evans, *p.*	'92	'93	26	75	101	28	0	0	0	1	0	0	1	0	2	56
Menasha,	1851	C. P. Northrup,	Samuel T. Kidder, *p.*	'78	'93	28	80	108	35	0	2	2	1	4	0	5	0	0	100
Menomonie,	1862	J. B. McKahan,	James W. White, *p. c.*	'78	'90	52	147	199	35	3	8	11	1	5	1	7	2	4	130
Mill Creek, **Hyde's Mills,**	'62	Peter Hubberd,	Ivan M. Jones, *p.*	'92	'93	9	16	25	0	0	0	0	0	2	0	2	0	0	12
Milton,	1838	Henry Bowers,	Richard Miller, *p*	'73	'91	35	75	110	8	4	3	7	1	2	0	3	1	1	50
Milwaukee, Plymouth,	1841	H. Van Wyck,	Judson Titsworth, *p. c.*	'73	'83	158	298	456		78	9	87	3	12	0	15			
" Grand ave.,	1847	Wm. D. Reed,	George H. Ide, *p. c.*	'69	'81	216	425	641	88	85	33	118	4	11	0	15	52	3	375
" Tabernacle, *Welsh,*	1857		Griffith Griffiths, *p.*	'53	'93														
" Hanover st.,	1851	Ernest C. Steward,	Theodore Clifton, *p. c.*	'73	'88	100	280	380	80	99	24	123	3	19	1	23	25	24	300
" Bay View,	1871	William Parry,	Griffith Griffiths, *p.*	'53	'93	8	8	16	0	4	2	6	2	1	3	6	0	0	16
" South,	1875	V. T. Lacy,	Stowe Sawyer, *p.*	'83	'92	24	41	65	9	11	12	23	0	3	1	4	3	0	60
" Pilgrim,	1887	L. F. Fish,	Isaac L. Cory, *p. c.*	'79	'92	53	76	129	13	27	20	47	0	7	0	7	7	2	95
" North Side,	1891	Wm. B. Gormley,	Newton T. Blakeslee, *p.*	'68	'93	13	29	42	3	4	11	15	0	0	0	0	2	4	25
" *Swed.,*	1890	J. H. Bergman,	John Beran, *p.*	'91	'93	14	11	25	0	6	0	6	0	1	3	4	0	0	12
Mondovi,	1861	Mrs. R. Southworth	David H. Richie, *p.*	'89	'93	8	35	43	6	5	1	6	0	4	0	4	5	4	60
Mt. Sterling,*	1863																		
Mt. Zion, **Rewey,**	1871		Owen Owens, *p.*	'42	'93														
" **Platteville,**	1871	Mrs. M. Stronge,	[B. C. Bennett, *Lay.*]		'93	11	26	37	0	1	0	1	0	4	0	4	0	1	20
Mukwonago,	1857	E. S. Kellogg,	William J. Brown, *p. c.*	'91	'91	28	46	74	4	31	0	31	0	8	2	10	13	3	75
Nebo, *Welsh,*	1849																		
Necedah,	1884		Alfred L. Morse, *p.*	'84	'93														
Neenah, *Welsh,*	1858																		
Neillsville,	1891	Mrs. E. Stannard,	Robert B. Evatt, *p.*	'80	'93	7	48	55	9	12	2	14	1	3	0	4	2	2	24
Neptune, **Ithaca,**	1888	Miss M. Hamilton,	Aaron S. Newcomb, *p.*	'83	'94	22	26	48	7	0	0	0	1	0	12	13	0	0	15
New Chester, **Oxford,**	1858	Mrs. C. E. Osborn,				37	44	81	19	1	0	1	1	0	0	1	1	1	
New Lisbon,	1890	E. D. Sage,				39	98	137	38	0	0	0	0	0	0	0	0	0	
New London,	1857	S. T. Richie,	John H. Rowland, *p.*	'82	'89	36	65	101	8	12	2	14	2	2	2	6	6	4	100
New Richmond,	1864	C. N. Gorham,	Thomas Kent, *p.*	'65	'90	58	86	144	30	9	5	14	1	8	0	9	5	0	110
Norrie,	1892	Herbert J. Carter,				4	28	32	1	0	0	0	0	0	0	0	0	0	8
North Crandon,	1893																		
Oconomowoc,	1845	John D. Christie,	David R. Anderson, *p.*	'76	'92	45	45	90	16	6	10	16	1	6	0	7	1	5	
Oshkosh,	1849	Mrs. John West,	Edward H. Smith, *p.*	'69	'86	60	206	266		28	4	32	0	2	0	2	10	5	300
" Plymouth,	1850	Ellis Roberts,	William L. Demorest, *p.*	'80	'93	30	47	77	4	6	8	14	4	5	4	13	1	1	60
Osseo,	1878	Mrs. E. W. Ransom,	Geo. H. Marsh, *p.*	'90	'94	18	32	50	1	0	0	0	1	0	0	1	0	0	50
Palmyra,	1863	Mrs. Victor Lowe,	Richard Brown, *p.*	'90	'93	17	43	60		5	3	8	0	2	0	2	4		
Peshtigo,	1868	Edwin N. Andrews	Edwin N. Andrews, *p.*	'64	'93	7	38	45	8	0	4	4	1	1	0	2	0	5	60
Pewaukee,	1853	Miss E. E. Currie,	William A. Gerrie, *p.*	'93	'93	16	32	48	7	11	8	19	1	7	0	8	3	11	47
Pike Grove, **Racine,**	1849	Joseph Parry,	Thomas Evans, *p.*	'85	'89	4	11	15	0	0	1	1	0	1	0	1	0	0	10
Pine River,	1856	Mrs. O. E. Jewell,	William H. Spencer, *p.*	'61	'88	19	43	62		3	0	3	0	0	0	0	2	1	52
Pittsfield, **Flintville,**	1861																		

CHURCHES.	SUNDAY SCHOOL.					Y.P.S. C.E.	BENEVOLENCE.										Lega-cies.	Home Exp.
Place.	Superintendent.	Mem.	Av.	Ad. to Ch.	Benv. Cont.	Mem-bers.	For-eign.	Ed'n.	Ch. B'd'g.	Home M.	A. M. A.	S. S.	New West.	Min. Aid.	Other.	TOTAL.		
Mazomanie,	W. A. Johnson,	100	79	0	0	0	0	0	5	20	0	0	0	3	0	28	0	755
Menasha,	A. V. Richardson	166	125	0	20	42	1,102	675	650	1,114	550	125	25	20	25	4,266	0	1,559
Menomonie,	Miss G. Coburn,	190	129	2	50	80	61	35	65	238	30	25	5	24	450	933	0	2,100
Mill Creek,		25	23	0	0	30	0	0	0	0	0	0	0	0	0	0	0	
Milton,	Mary McEwan,	72	35	1	0	48	62	7	2	25	9	2	9	2	6	124	0	1,166
Milwaukee, Ply.,	Chas. A. Pride,					63									3,894	3,894	0	11,039
" Grand ave.,	Chas. F. Dimock,	475	306	76	53	213	925	5,000	325	587	308	60	35	0	1,414	8,654	0	6,500
" Tabernacle,																		
" Hanover st.,	Wm. Meyst,	250	157	45	0	75	19	0	0	30	13	23	11	0	22	118	0	5,110
" Bay View,	Wm. Parry,	35	30	2	0	0	0	0	0	0	0	0	0	0	0	0	0	125
" South,	W. P. Hatch,	116	75	8	7	50	64	0	5	26	6	7	8	0	13	129	0	1,100
" Pilgrim,	Louis Wolff,	208	112	26	0	50	101	0	45	93	11	15	0	0	70	335	0	2,858
" North Side,	A. S. Webster,	73	42	0	4	14	0	0	0	9	0	3	0	0	7	19	0	900
" *Swed.*,	John H. Bergman	42	35	0	0	0	0	0	0	8	0	0	0	0	0	8	0	715
Mondovi,	Mrs. L. Stanley,	70	47	3	0	20	5	0	6	25	7	9	0	0	17	69	0	
Mt. Sterling,																		
Mt. Zion, Rewey,																		
" Platteville,	Mrs. H. L. Vannatta	40	35	0	0	12	0	0	0	32	0	0	0	0	0	32	0	230
Mukwonago,	Charles Smith,	100	68	15	25	43	20	0	3	60	0	5	0	0	125	213	0	1,115
Nebo, *Welsh*,																		
Necedah,																		
Neenah, *Welsh*,																		
Neillsville,	Mrs. G. Hart,	65	52	0	0	15	0	0	0	0	0	0	0	0	0	0	0	2,000
Neptune,							0	0	0	0	0	0	0	0	0	0	0	0
New Chester,	Norman Jones,	49	26	0	0	0	0	0	0	0	0	0	0	0	0	0	0	0
New Lisbon,		50	30	0	0	25	0	0	0	0	0	0	0	0	0	0	0	
New London,	H. S. Lyon,	150	100	5	5	40	0	0	11	27	0	0	0	0	5	43	0	
New Richmond,	C. N. Gorham,	186	119	1	37	115	68	7	22	94	57	5	0	0	25	278	0	1,835
Norrie,	R. C. Norrie,	50	38	0	0	20	0	0	0	0	0	0	0	0	0	0	0	150
North Crandon,	Mrs. H. D. Dutcher,	20	20	0	0	0	0	0	0	0	0	0	0	0	0	0	0	600
Oconomowoc,	J. D. Christie,	80	53	0	5	41	0	22	4	14	0	0	0	0	25	65	0	1,373
Oshkosh,	R. H. Halsey,	200	150	10	0	0									600	600	0	5,000
" Plymouth,	E. D. Davis.	91	63	4	11	57	48	21	13	65	23	9	0	5	11	195	0	1,350
Osseo,	Mrs. H. Shultz,	82	50	0	0	0	2	2	0	10	0	2	1	0	0	17	0	473
Palmyra,	Prof. G. B. Rhoades,	65	55	2	0	30	0	0	0	0	0	0	0	0	20	20	0	1,175
Peshtigo,		50	36	0	0	20	10	0	0	18	0	0	0	0	0	28	0	967
Pewaukee,	Charles R. Drake,	79	55	3	8	35	10	0	0	12	0	5	0	0	0	27	0	2,000
Pike Grove,																	0	136
Pine River,	Miss B. Spencer,	94	60	2		25	0	2	4	15	0	0	0	0	0	21	0	645
Pittsfield,																		

CHURCHES.		CLERKS.	MINISTERS.			MEMBERS.				ADMITTED.			REMOVED.				BAPT.		FAM
City or Town.	Org.	Name.	Name.	Ord.	C'd.	Ma.	Fe.	To.	Ab.	C.	L.	To.	Di.	L.	Dc.	To.	Ad.	Inf.	
Pittsville,	1881	Mrs. Delia White,	Thomas Barker, *p.*	'91	'93	24	50	74	13	5	3	8	0	2	0	2	2	0	50
Platteville,	1839	C. A. Wight,	Chas. A. Wight, *p.*	'85	'93	91	201	292	74	27	11	38	1	8	0	9	9	1	150
Pleasant Valley, Kingston,	1891	W. C. Dalton,	[John R. Ward,]		'93	13	18	31	0	6	1	7	0	0	0	0	3	2	40
Plymouth,	1857	Joseph Bamford,	George B. Hubbard, *p.*	'48	'88	26	26	52	2	6	0	6	1	0	0	1	3	6	50
Potosi,	1876	Miss E. Teesdale,	Louis B. Nobis, *p.*	'88	'93	9	39	48	10	22	2	24	1	3	0	4	13	1	
Poysippi, **Pine River,**	1873	Amasa Kimball,	William H. Spencer, *p.*	'61	'88	8	18	26	3	0	0	0	3	1	1	5	0	0	18
Prairie du Chien,	1856																		
Prentice,	1862		Julius Parsons, *p.*	'92	'92	14	33	47	6	16	6	22	1	2	3	6	6	5	
Prescott,	1852	M. A. Johnson,	Fred. L. Meske, *p.*	'91	'93	11	25	36	7	2	7	9	0	0	0	0	2	0	50
Princeton,	1852		[Fred. L. Selden, *Lic.*]		'92	3	24	27	0	8	0	8	1	2	0	3	5	0	45
" *German,*	1889	H. E. Megow,	Paul Korn, *p.*	'87	'93	17	16	33	0	0	0	0	0	0	0	0	0	4	20
Quincy,	1876	Mrs. Dunn,				14	12	26	4	0	0	0	0	0	0	0	0	0	30
Racine, *Welsh,*	1847	J. M. Jones,	Thomas Evans, *p.*	'85	'89	53	76	129	4	3	1	4	3	2	0	5	1	2	45
" 1st,	1851	A. H. Adams,	Charles H. Percival, *p.*	'84	'88	85	186	271	44	35	14	49	2	8	0	10	13	11	150
" Immanuel,	1889	Henry Albrecht,				91	99	190	4	28	0	28	1	0	2	3	0	30	175
Randolph,	1877	G. L. Thomas,				10	12	22	0	0	2	2	1	3	0	4	0	0	12
Raymond,	1840	Benj. W. Kneeland				16	26	42	10	0	0	0	0	0	0	0	0	0	40
Reedsburg,*	1851																		
Rhinelander,	1883	G. L. Rummery,	Joseph H. Chandler, *p. c.*	'83	'94	12	35	47	5	14	1	15	0	5	0	5	6	2	50
Rio,	1864	Mrs. K. Scott,	[Ernest A. Trevor, *Lic.*]		'93	4	11	15	1	0	0	0	2	2	0	4	0	0	
Ripon,	1850	Charles D. Taylor,	Henry L. Richardson, *p.*	'83	'87	56	137	193	20	1	2	3	7	8	0	15	0	0	100
River Falls,	1855	I. R. Currier,	Sylvester S. Grinnell, *p. c.*	'79	'90	115	194	309	30	87	13	100	1	6	1	8	64	0	175
Roberts,	1863	William Gill,	William Gill, *p.*	'63	'93	15	29	44	5	0	0	0	0	0	0	0	8	9	50
Rochester,	1840	Miss M. Beaumont,	William J. C. Ralph, *p.*	'89	'92	14	27	41	3	6	4	10	0	0	0	0	5	8	47
Rosendale,	1848	C. H. Seymour,	Josiah Beardsley, *p.*	'74	'92	17	28	45	12	0	2	2	1	3	3	7	0	1	20
" *Welsh,*	1851																		
" West,	1856	Alex. Martin,	Edward H. Merrell, *p.*	'69	'91	7	10	17	0	0	0	0	1	0	0	1			
Royalton,	1869	S. A. Phillips,	Ephraim M. Corey, *p.*	'72	'94	36	77	113	11	41	0	41	3	1	0	4	0	0	50
Salem,*	1873																		
Seneca, **Lynxville,**	1891	Mr. Nickerson,	William A. Griffith, *p.*	'89	'92	3	9	12	0	0	0	0	1	0	0	1	0	0	18
Seymour,	1874	Miss J. E. Johnson	Geo. R. Chambers, *p.*	'92	'93	13	19	32	11	5	3	8	0	3	0	3	5	0	50
Sharon,	1868	Mrs. G. Dullam,	[Wm. B. Millard, *Lic.*]		'93	11	30	41	9	8	3	11	0	4	1	5	6	0	
Sheboygan,	1846	Frank Lawrence,	John T. Chynoweth, *p.*	'86	'93	26	64	90	0	2	2	4	0	3	0	3	0	0	85
Shiocton,	1886	E. E. Rexford,	Charles A. Chambers, *p.*	'93	'93	6	17	23	0	1	5	6	0	2	9	11	0	0	20
Shopiere,	1844	W. W. Swingle,	Albert C. Moses, *p.*	'92	'92	37	65	102	19	9	1	10	1	2	0	3	6	1	40
Shullsburg,	1848	M. M. Warner,	Daniel R. Grover, *p.*	'78	'92	6	22	28	0	1	4	5	0	0	0	0	2	3	80
Sparta,	1885	M. F. Howell,	William Crawford, *p.*	'61	'83	136	260	396	87	5	2	7	3	6	0	9	4	4	225
Spring Green, *Welsh,*	1850	Thomas D. Jones,	John D. Davies, *p.*	'55	'87	11	24	35	0	0	0	0	2	0	0	2	0	0	25
"	1859	Miss Lilly Reely,	Wm. D. J. Stevenson, *p.*	'85	'93	10	30	40	7	13	0	13	2	1	0	3	4	3	
Springvale, **Ladoga,**	1853	A. Pallister,	Robert Paton, *p.*	'94	'94	18	42	60	18	2	0	2	0	0	0	0	0	0	27
Spring Valley,	1893	William Curry,				8	17	25	4	5	20	25	0	0	0	0	2	1	40
Star Prairie,*	1877																		

CHURCHES.	SUNDAY SCHOOL.					Y.P.S. C.E.	BENEVOLENCE.										Legacies.	Home Exp.
Place.	Superintendent.	Mem.	Av.	Ad. to Ch.	Benv. Cont.	Members.	Foreign.	Ed'n.	Ch. B'd'g.	Home M.	A. M. A.	S. S.	New West.	Min. Aid.	Other.	TOTAL.		
Pittsville,	J. C. Dawes,	105	80	4	5	26	12	0	40	18	0	0	0	5	0	75	0	374
Platteville,	R. C. Bennett,	155	123	15	10	65	113	3	80	212	24	8	0	0	24	464	0	1,500
Pleasant Valley,	Mrs H. G. Parry,	40	30	2	0	40	0	0	5	4	0	0	0	5	0	14	0	300
Plymouth,	Geo. B. Hubbard,	93	56	3	20	18	0	0	16	30	5	20	0	0	24	95	0	640
Potosi,	Thomas Davies,	109	65	18	0	41	55	0	0	0	0	0	0	0	0	55	0	324
Poysippi,	Mrs. M. Dewey,	50	35	0	0	10	0	0	2	21	0	0	0	0	2	25	0	160
Prairie du Chien,																		
Prentice,	Chas. Worden,	120	60	5	3	20	6	10	0	20	0	0	0	0	0	36	0	1,375
Prescott,	W. H. Cox,		46	0	0	18	3	9	0	5	0	0	0	0	0	17	0	1,057
Princeton,	F. E. Clark,	55	34	4	0	20	0	0	0	0	0	0	0	0	0	0	0	500
" *Ger.*,	Paul Korn,	24	14	0	0	0	0	0	0	0	0	0	0	0	0	0	0	200
Quincy,		20	16	0	0	0	0	0	0	0	0	0	0	0	0	0	0	25
Racine,	John Pryce,	55	47	1	0	30	16	0	0	10	0	0	0	0	6	32	0	
" 1st,	Arthur Smith,	467	275	27	0	118	35	0	0	129	0	35	0	0	100	299	0	2,500
" Imman'l,	L. C. Hansen,	150	125	0	0	0	0	0	0	11	0	0	0	0	0	11	0	
Randolph,	Wm. Roberts,	30	20	0	0	0												
Raymond,	Thomas West,						0	0	0	14	0	0	0	0	25	39	0	300
Reedsburg,																		
Rhinelander,	G. G. Hamilton,	101	60	0	0	0	14	0	8	52	0	0	0	0	0	74	0	2,189
Rio,	Kennedy Scott,	70	40	0	0	6	0	2	25	20		3	0	0	0	50	0	550
Ripon,	Mrs. S. E. Pierce,	149	91	1	44	61	323	0	10	265	30	6	11	0	114	759	0	2,003
River Falls,	H. O. Powell,	399	168	25	8	69	155	10	27	280	54	12	11	0	50	599	0	1,529
Roberts,	Miss B. Clap,	75	40	0	0	0	0	0	7	14	0	0	0	0	0	21	0	450
Rochester,	John Willey, jr.	103	60	6	4	42	0	0	0	30	0	4	0	0	13	47	0	925
Rosendale,	Edw. Scribner,	40	30	0	10	0	64	0	0	53	10	0	0	0	3	130	0	550
" *Welsh*,																		
" West,	Richard Pinch,	24	21	0	0	0	0	0	0	0	0	0	0	0	0	0	0	350
Royalton,	A. B. Phillips,	44	35	13	0	30	0	0	0	16	0	0	0	0	0	16	0	494
Salem,																		
Seneca,							0	0	0	6	0	0	0	0		6	0	118
Seymour,	S. H. Rondeau,	202	72	5	0	30	0	0	0	16	0	0	0	0	0	16	0	327
Sharon,	C. L. Ripley,	45	30	0	0	37	0	0	0	5	0	0	0	0	0	5	0	738
Sheboygan,	F. A. Dennett,	474	406				0	0	0	41	0	0	0	0	582	623	0	5,233
Shiocton,	Mrs. J. S. Sorenson	30		1	0	0	0	0	0	19	0	0	0	0	0	19	0	
Shopiere,	A. C. Moses,	55	40	8	0	38	0	0	0	40	0	0	0	0	5	45	100	920
Shullsburg,	Prof. M. M. Warner	75				15	0	0	0	6	0	5	0	0	10	21	0	1,000
Sparta,	D. F. Jones,	355	232	4	53	142	158	52	228	271	29	21	0	1	171	931	0	2,204
Spring Green, *W.*	Joseph D. Jones,	25	18	0	0	0	0	0	0	0	0	0	0	0	0	0	0	200
"	D. D. Davies,		70	2	1	30	6	0	2	20	1	1	0	0	6	36	0	
Springvale,	Titus Wilsie,	36	22	0	2	0	26	0	5	32	0	0	0	0	0	63	0	275
Spring Valley,	W. G. Spence,	92	57	1	0	40	0	0	0	10	0	3	0	0	0	13	0	223
Star Prairie,																		

CHURCHES.		CLERKS.	MINISTERS.			MEMBERS.				ADMITTED.			REMOVED.				BAPT.		FAM
City or Town.	Org.	Name.	Name.	Ord.	C'd.	Ma.	Fe.	To.	Ab.	C.	L.	To.	Di.	L.	Dc.	To.	Ad.	Inf.	
Sterling, **Retreat**,	1877	I. R. Seymour,	William Haughton, *p.*	'72	'84	10	20	30	4	3	0	3	2	6	1	9	1	0	17
Stockbridge,	1860	Miss H. C. Storm,	William Collins, *p.*	'90	'92	14	27	41	6	3	2	5	0	0	0	0	0	0	40
Stoughton,	1851	Miss A. M. Anderson	Thomas F. Murphy, *p.*	'93	'92	12	21	33	0	1	4	5	0	1	0	1	0	0	32
Sturgeon Bay,	1883	Mrs. C. B. Packard,	Andrew A. Andridge, *p.*	'85	'92	19	48	67	8	5	0	5	2	3	0	5	1	2	100
Sun Prairie,	1846	Miss F. I. Carlton,	Henry A. Miner, *p.*	'58	'90	16	52	68	16	2	1	3	0	2	0	2	2	0	
Superior, **West**, Pilgrim,	1887	W. L. Beardsley,	J. Cowles Andrus, *p.*	'83	'93	46	81	127	15	4	4	8	2	4	0	6	0	0	
" Hope,	1891	D. W. Gilbert,	Frederick B. Richards, *p.*	'91	'91	18	31	49	10	8	12	20	0	2	0	2	5	6	85
" East,	1892																		
Tomah,	1859	Mrs. N. R. Richardson,	George W. Nelson, *p.*	'73	'92	26	96	122	18	12	2	14	1	4	0	5	6	0	125
Tomahawk,	1887	Mrs. M. Parker,	Alexander Thompson, *p.*	'87	'92	7	38	45	3	12	3	15	0	0	0	0	7	4	45
Trade Lake, *Swed.*,	1884																		
Trempealeau,	1857	Mrs. I. Pierson,	Jas. P. Chamberlain, *p.*	'66	'85	17	40	57	12	1	0	1	3	1	0	4	0	0	45
Two Rivers,	1851		John N. Davidson, *p.*	'88	'93	9	28	37	5	0	4	4	0	0	0	0	0	2	
Union Grove,	1844	T. B. Griffiths,	Lucien E. Osgood, *p.*	'91	'91	44	81	125	19	19	1	20	4	2	7	13	11	1	100
Viroqua,	1855	George W. Clarke,				21	58	79	6	0	2	2	2	0	0	2	0	3	55
Walworth,	1892	E. W. Ripley,	Moulton N. Clark, *p.*	'77	'92	8	11	19	3	1	0	1	0	0	0	0	0	3	25
" North,	1892	S. Fero,	Moulton N. Clark, *p.*	'77	'92	10	15	25	0	0	0	0	1	0	0	1	0	0	30
Washburn,	1885	L. N. Clausen,	Stanley E. Lathrop, *p.*	'70	'92	18	39	57	12	0	2	2	4	7	0	11	0	0	75
" *Scand.*,	1890	C. Casperson,	Hans Pedersen, *p. c.*	'92	'92	12	9	21	0	7	0	7	0	0	6	6	0	9	20
Watertown,	1845	W. C. Stone,	George C. Weiss, *p. c.*	'88	'92	43	133	176	49	28	4	32	3	9	3	15	10	2	125
Waukesha,	1838	Miss Mabel Sleep,	James A. Blaisdell, *p. c.*	'92	'92	67	153	220	29	47	20	67	2	18	0	20	23	21	125
Waupaca,*	1876																		
Waupun,	1845	John Bryce,	Thomas J. Brown, *p.*	'84	'90	45	118	163	23	22	4	26	2	2	4	8	5	0	80
Wautoma,	1853																		
Wauwatosa,	1842	W. R. Nethercutt,	Henry Holmes, *p.*	'92	'93	87	146	233	20	21	12	33	1	13	0	14	8	2	150
West Salem,	1860	Mrs. I. E. Tilson,	Daniel M. Breckenridge, *p.*	'69	'91	38	68	106	94	18	0	18	0	6	0	6	8	2	65
White Creek,	1870	H. A. Howard,	Alfred C. Marden, *p.*	'89	'91	18	27	45	5	6	0	6	0	2	5	7	8	0	100
Whitewater,	1840	D. S. Cook,	Elihu C. Barnard, *p.*	'66	'88	95	247	342	20	7	9	16	8	29	29	66	4	2	200
Wilmot,*	1852																		
Windsor,	1858	Mrs. C. E. Warner,	Charles H. McIntosh, *p.*	'80	'94	22	56	78	6	2	0	2	3	3	0	6	1	0	40
Wood Lake, *Swed.*,	1884	Aug. Cassel,	[H. Isaac Nelson, *Lic.*]		'91	32	28	60	0	4	2	6	0	0	0	0	0	18	60
Wyalusing,	1892	Mrs. C. W. Harford,				2	12	14	0	1	1	2	0	0	0	0	1	0	18
Wyocena,	1853	Mrs. E. Fowler,	[Ernest A. Trevor, *Lic.*]		'93	14	33	47	4	0	0	0	2	1	0	3			
Wyoming,	1846	Mrs. L. Richardson	George E. Gilbert, *p.*	'93	'90	24	37	61	10	2	2	4	1	0	0	1	2	0	

CHANGES from last *Year-Book's* list of churches: *Added*, — Birnamwood; Butternut; Cleveland; Clintonville, *Scandinavian*; Hancock (separated from Coloma); Iron River; Spring Valley; Wyalusing. *Omitted:* — Hixton. *Name changed:* — Oshkosh, Zion to Plymouth.

CHURCHES: 25 with pastors installed by council; 153 with pastors otherwise inducted; 0 with supplies; 58 vacant (including 8 supplied by licentiates or ministers of other denominations). Total, 236.

MINISTERS: 24 pastors installed by council; 133 pastors otherwise inducted; 0 supplies; 83 others. Total, 240.

CHURCH MEMBERS: 5,995 males; 12,980 females. Total, 18,975, including 2,635 absent. Gain, 929.

ADDITIONS: 1,778 by confession; 707 by letter. Total, 2,485.

REMOVALS: 247 by death; 662 by dismissal; 220 by discipline. Total, 1,129.

BAPTISMS: 796 adult; 537 infant.

Churches. Place.	Sunday School. Superintendent.	Mem.	Av.	Ad. to Ch.	Benv. Cont.	Y.P.S.C.E. Members.	Benevolence. For-eign.	Ed'n.	Ch. B'd'g.	Home M.	A. M. A.	S. S.	New West.	Min. Aid.	Other.	Total.	Lega-cies.	Home Exp.
Sterling,	Wm. Haughton,	37	30	0	2	15	0	0	5	25	0	0	0	0	5	35	0	450
Stockbridge,	Fred. P Storm,	60	45	1	5	0	3	0	0	97	0	3	0	3	2	108	0	312
Stoughton,	Miss A. B. Sewell,	90	60	2	19		30	0	5	44	2	3	5	0	5	94	0	450
Sturgeon Bay,	MissA.O Jenkins,	225	134	4	9	59	0	12	10	52	0	9	0	0	40	123	0	1,821
Sun Prairie,	Mrs G. Ritchie,	119	60	0	5		44	0	9	31	2	14	2	3	0	105	0	688
Superior, Pilgrim	Harrie Rogers,	200	87	2	22	40												
" Hope.	F. B. Richards,	130	60	6	0	25	14	25	3	0	0	0	0	0	0	42	0	4,900
" East,																		
Tomah,	J. F. Freeman,	200	125	7	19	50	8	48	5	168	6	18	0	0	4	257	0	1,027
Tomahawk,	H. A. Johnson,	65	50	4	4	15	2	0	7	12	0	4	0	0	9	34	0	825
Trade Lake,																		
Trempealeau,	W. A. Graves,	70	45	0	7	20	5	0	5	38	0	4	0	0	12	64	0	650
Two Rivers,	J. F. Magee,	80	50	0	2	30	0	2	0	25	0	2	0	0	21	50	0	640
Union Grove,	J. S. Blakey,	230	124	10	15	30	42	0	19	87	25	15	21	11	6	226	0	2,638
Viroqua,	I. W. Blake,	85	65	0	25	50	20	0	4	15	0	0	0	0	25	64	0	1,075
Walworth,	Chas. S. Cooper,	30	20	0	0	15	0	0	0	17	0	0	0	0	10	27	0	350
" North,	W. E. Bonnell,	25	15	0	0	10	0	0	0	6	0	0	0	0	0	6	0	350
Washburn,	H. W. Rood,	150	65	0	18	24	5	20		32	3	10	0	2	18	90	0	1,612
" *Scand.*,	C. Casperson,	30	25	0	0	0	0	2	3	3	0	0	0	0	10	18	25	166
Watertown,	T. Schnitzler,	180	125	8	45	90	43	5	11	125	32	42	11	0	65	334	0	2,200
Waukesha,	Geo. H. Reed,	210	117	41	55	47	129	13	13	287	37	16	0	0	186	681	0	2,337
Waupaca,																		
Waupun,	H. Ferguson,	175	120	0	8	75	125	5	0	58	0	17	0	0	0	205	0	
Wautoma,																		
Wauwatosa,	James D. Pringle,	136	113	0	102	70	297	118	113	355	81	15	38	24	201	1,242	0	2,658
West Salem,	W. I. Dudley.	135	92	16	16	51	69	38	11	108	46	8	0	4	79	363	0	1,124
White Creek,	H. A. Howard,	42	33	6	0	30	0	6	25	4	0	0	0	7	0	42	0	410
Whitewater,	Geo. C. Shutts,	286	220	0	91	88	193	391	39	446	95	61	0	15	157	1,397	0	2,800
Wilmot,																		
Windsor,	Mrs.F.M.Sherman	135	60	2	27	35	90	7	0	97	13	22	4	0	20	253	0	
Wood Lake, *Swe.*	Aug. Cassel,	50	30	0	0	0	0	8	0	0	4	0	0	0	15	27	0	400
Wyalusing,		36	20	0	0	15	0	0	0	15	0	0	0	0	0	15	0	75
Wyocena,	Mrs. E E. Fowler,	0	30	0	0	20	0	4	1	14	0	0	0	0	0	19	0	397
Wyoming,	H. M. Levake,	80	50		6	50	0	0	0	7	0	3	0	0	0	10	0	175

In Sabbath Schools: Members, 20,853. Gain, 389; average, 13,944; joined the church, 825; benevolence, $2,554.

Young People's Societies: Number, 148; 6,763 members.

Families: 169 churches reporting (156 last year), 13,025. Gain, 2,037.

Benevolent Contributions: 169 churches reporting (152 last year); Foreign, $8,982; Education, $11,277; Church Building, $2,946; Home, $15,271; A. M. A., $2,967; Sunday School, $1,504; New West, $641; Ministerial Aid, $274; Other, $15,424. Total, $59,286. Increase, $4,553.

Home Expenditures: 170 churches reporting (151 last year), $211,341. Decrease, $6,158.

WYOMING on page 349.

SUNDAY SCHOOLS, INDEPENDENT AND MISSIONARY.

Name.	Membership.
ALABAMA.	
Annie Williams,	46
Anniston, Cinder Row,	33
Beard's Chapel,	64
Bethel,	25
Clinton Chapel,	35
De Armanville,	30
Dry Creek,	54
Fort Davis, Cotton Valley,	127
Ironaton, McElderry,	45
Jenifer, Christian Industrial,	55
Kymulgo, Peter's Chapel,	20
Lightwood,	48
Linwood,	36
Montgomery,	45
Mount Cleveland,	104
Needmon,	61
Oak Grove,	35
Rocky Mount,	41
Talladega, Clinton Chapel,	38
Needmore,	69
Union,	46
Thorn Hill,	26
Union,	40
Total membership,	1,123
Total schools,	23
ARKANSAS.	
Bear City,	40
CALIFORNIA.	
Acton, Union,	39
Agua Caliento, **Warner,**	41
Alameda, Hope Chapel Branch,	
Alessandro,	25
Alhambra,	20
Alpine Center, **Alpine,**	36
Union, "	20
Viejas,	22
Alteville,	30
Alviso,	25
Antelope,	24
Armona,	40
Bakersfield, Lake View,	18
Ball's Ferry,	20
Barstow,	19
Beckwith,	35
Belmont,	30
Boquet Canon, **Lancaster,**	18
Borden,	25
Bridgeville,	30
Burney Valley,	25
Cajon,	24
Campo Seco,	16
Carbon, Albion,	30
Castle Rock, **Castella,**	18
Cantinez, **Bryson,**	25
Cherokee,	25
Coho,	35
Colma,	21
Columbia,	40
Cunningham, **Messina,**	45
Daggett,	34
Dallas,	60
Delta, Slate Creek,	25
Descanso,	18
Douglas City,	24
Drytown, **Amador City,**	43
Elbow Creek,	34
Eliseo,	24
Ellis,	25
Enterprise,	15
Epperson Flat, Pleasant Valley,	20
Escondido, **Oakdale,**	36
Eureka,	10
Plymouth Branch, 1st,	
Fairmont,	25
Farmersville,	60
Fall River Mills, Beaver Creek,	30
Fitchburg, **East Oakland,**	69
Forest Ranch,	50
French Gulch,	35
Fresno, Colony,	54
Fruitvale,	32
Gill, **Fresno,**	26
Gilroy, Redwood,	25
Glencoe,	42
Glen Ellen,	45
Glen Ellen, **Bernardo,**	16
Goodyear's Bar,	30
Goshen,	30
Grange Hall, **Rontier,**	30
Grant, **Ferndale,**	44
Hanford, Cross Creek,	30
Willow Grove,	40
Harold,	15
Hart's Mills, **Berry Creek,**	25
Hay Fork,	64
Henderson, **Stockton,**	40
Hog Canon, **San Miguel,**	29
Hungry Hollow, Pleasant Valley,	25
Hurleton,	25
Hudesville, Cuddebuck,	33
Idlewild, Old Mission,	32
Ivanhoe,	15
Junction City,	25
Kellogg,	35
Kennett,	35
Kernville,	35
Keystone,	20
King City, Adams District,	30
Kroeger, **Fresno,**	42
Lafayette, **Woodbridge,**	30
Laguna, **Milpitas,**	20
La Jolla, **Pacific Beach,**	18
Lakeville,	20
Latonville,	14
Lemon Grove,	30
Lewis,	40
Liberty, **Tulare,**	55
Little Shasta, Big Spring,	56
Montague Branch,	

Name.	Membership.
Linwood,	31
Live Oak,	29
Llano,	24
Lockwood,	30
Long Valley,	54
Los Angeles, Endeavor Cong'l,	46
Los Banos, Sunset,	25
Los Gatos, San Tomas,	35
Lugo, **Compton,**	45
Marsh Creek, **Brentwood,**	25
Matilija,	30
Mayhew, Brighton District,	26
McDiarmidt, **Alton,**	27
Melrose, **East Oakland,**	50
Merrimac,	20
Mill Creek, **Talmage,**	16
Healdsburg,	30
Milville,	30
Mojave,	18
Monument, **Scotia,**	30
Moosa,	28
Morgan Hill (Union),	70
Mountain House,	20
Mount Eden,	60
Mountain View,	25
Newcastle, Consolidated,	23
Nimshew,	15
Oakdale,	40
2d,	20
Oakland, Fruitvale Branch, 1st,	
Mayflower Branch, 1st,	
Piedmont Branch, 1st,	
Olivenheim, **Encinitas,**	19
Ontario, Mountain View,	20
Valley District,	55
Orange, Center,	28
Oregon City, **Oroville,**	25
Packauga, **Temecula,**	30
Packwood, **Goshen Junction,**	20
Paloma, **Valley Springs,**	37
Paraiso Springs,	30
Parkfield,	25
Peach Tree,	40
Peninsula, **Eureka,**	25
Perris, North Perris,	50
Piner, **Santa Rosa,**	30
Pine Grove,	40
Pine Valley,	26
Pleasant Valley, **Tucker,**	45
Pomona,	35
Spanish Mission,	24
Providence, **Adin,**	27
Redondo Beach, Union,	46
Rich Gulch,	30
Rio Dell,	10
Ripon,	40
Rochester,	25
Roseville, Dry Creek,	32
Ruby,	26
Rural,	25
Rustic,	33
St. John,	30
Sacramento, Marguerite Branch, 1st,	
Salinas, Buena Vista,	38
San Bernardino, Arrowhead	31
San Francisco, Bethlehem,	100
Hinckley Al'y Branch, 4th,	
Pilgrim Chapel Branch, Ocean View,	
San José, Pioneer,	25
San Lucas,	40
San Mateo, Millbrae Branch,	
San Quentin, State Prison,	75
Sawyer's Bar,	34
Selma, Canal,	25
Sentinel,	20
Shiloh, **Rio Vista,**	25
Sisson,	50
Soquel, Mountain Branch.	
Sorrento,	21
South Tule,	30
Springer Mills, **Berry Creek,**	15
Squaw Valley,	41
Suisun, Valley Branch,	
Summit Lake, Lemoore,	26
Tanjata, **Florence,**	95
Tarusa, Stone Corral,	40
Todd,	20
Topton, Elk Bayou Branch,	
Tulare, Buena Vista,	25
Twin Oaks,	18
Ukiah, Willow,	16
University, Harmony Union,	45
Vallecito,	40
Victor,	14
Wallace,	30
Walnut, **Fowler,**	25
Washington, Ranch,	30
Westminster, Ocean View, Union,	65
Willow Creek (Foothill), **Ager,**	30
Wright, Kenilworth,	18
Total membership,	5691
Total schools,	191

COLORADO.

Aguilar,	50
Beaver Creek,	20
Cascade,	25
Chandler,	30
Chapin,	30
Chivington,	35
Cope, Harmony,	20
Creede, Upper,	35
Cripple Creek, Altman,	40
Hulls Camp,	25
Lawrence,	50
De Beque,	35
Denver, Globeville, **Lyman,**	75
Paper Mills,	75
Olive Branch,	200
South Broadway Hights,	50
West End,	75
Edwards, Avon,	25
Edwards, Lake Creek,	25
Flagler, Harmony,	30
Guston,	25
Ironton,	35
Kiowa,	35
Lindon,	20
Minturn,	30
Montrose, Maple Grove,	40
Oakes, **Denver,**	35
Palmer Lake, Glen Park,	65
Pictou, **Walsenburgh,**	30
Pueblo Grove,	85
Telluride, **Pandora,**	33
Thurmon, Townsend,	35

Name.	Membership.
Trinidad, Round House,	50
Villa Grove,	25
Williamburg,	35
Wolcott,	30
Total membership,	1,555
Total schools,	37

CONNECTICUT.

Burrville, Burrville,	37
Hartford, Glenwood,	104
Warburton Chapel,	240
Lyme, South Grassy Hill,	15
Meriden, North End,	125
Oronoque, Putney Branch,	50
Ridgefield, Farmingville,	25
Stonington, Weequetequock,	40
Wolcott, Cedar Swamp District,	33
Woodtick Chapel,	40
Total membership,	709
Total schools,	10

DISTRICT OF COLUMBIA.

Washington, Manon Alley,	60
Meridian Hill,	70
University Park,	175
Total membership,	305
Total schools,	3

FLORIDA.

Cerro Gordo,	52
Interlachen,	25
Jacksonville, Christian Endeavor,	40
Killarney,	20
Mary Esther,	24
Starke, Rising Schoolhouse,	40
Tangerine,	12
Temple's Mills,	30
Total membership,	233
Total schools,	8

GEORGIA.

Andersonville, Freedmen's Hill,	50
Atlanta, Cain St. School,	12
Elder,	60
Five Forks, Hoar,	62
Miller's Station, Burrough's,	16
Macon, 5th St. Mission,	75
McIntosh, Waltham Mission,	30
Rome, Union,	78
Savannah, Pilgrim,	18
Thomasville, Hamilton Schoolhouse,	25
Jerusalem,	25
Mt. Olive,	36
St. Paul,	40
Thompson's Mill, Clincheon,	144
Woodville, Pilgrim,	21
Total membership,	692
Total schools,	15

IDAHO.

Blackfort,	35
Huntington, Washoe,	40
Newport, Merit,	22
Payette, Mayflower,	25
Ross Fork, Conn. Mission Home,	19
Sand Point,	30
Weiser, Heminway District	30
Mann's Creek,	25
Mann's Creek, 2d,	20
Monroe Creek,	30
Total membership,	276
Total schools,	10

ILLINOIS.

Allen Springs,	40
Alton,	92
Attville,	45
Aurora, Spencer St.,	120
Bowen,	30
Carlinville, Oak Ridge,	55
Chesterfield Mission,	72
Chicago, Armour Mission,	2,300
Berean Mission,	255
Brainerd,	70
Bridgeport,	134
Chinese Mission,	57
Columbia Heights,	50
Dunning,	39
Edgewater,	40
First Lut. Cong'l,	70
Forest Ave.,	194
Fox Lake,	50
Grand Ave.,	150
Graceland,	150
Gross Park,	374
Hegewisch,	97
House of Hope,	56
Jefferson Park,	62
Lakeside,	68
Leyden Center,	31
Maplewood,	275
Mayflower Chapel,	216
May St.,	60
Millard Ave.,	60
Moreland,	35
Morton Park,	49
Ninety-eighth St.,	226
Oak Lawn,	37
Oakley,	441
Olivet,	94
Pilgrim Mayflower,	174
Porter Memorial,	441
Pullman,	212
River View,	30
Shermerville,	80
St. Matthew,	45
Second Scandinavian,	95
South Chicago, 2d,	165
Sedgwick,	494
Sixty-seventh St.,	90
Summit,	40
Thirteenth St.,	172
Union Foundry,	30
Wicker Park,	58
Zion German,	60
Cornwall, Atkinson,	45
Drivers,	40
De Long,	60
Elgin,	146
Galesburg,	145
Grape Creek,	120

Name.	Membership.
Greenville, Southeast Prairie,	48
Hartland,	95
Hazlewood, Chesterfield,	54
Huntville, Kewanee,	50
Kangley,	50
Leffingwell,	30
Leggottville,	30
Loceyville,	60
Oswego,	65
Peoria, Averyville,	143
North,	100
Pilgrim,	170
South,	60
Union,	315
Pigeon Grove,	46
Pleasant Hill,	35
Quincy,	120
Rockford, Calvary,	65
Rockville,	40
Romeoville,	45
Thawville,	58
Warrensburg,	60
Winfield,	35
Woodburn,	40
Total membership,	10,759
Total schools,	81

INDIANA.

Ft. Wayne, South,	150
Indianapolis,	
Mayflower Afternoon S. S.,	75
Kokomo, Hope,	140
Welcome,	70
Open Door,	76
Terre Haute, 4th St. Mission,	80
Total membership,	591
Total schools,	6

IOWA.

Albion, Jefferson,	35
Allison, Rocky Run,	40
Anthon, Carey,	35
Atlantic, Bear Grove,	35
Bowen, Prairie,	30
Britt, Buffalo Grove,	35
Carnforth,	37
Clarion, Robson District,	44
Clear Lake, Lakeside, North,	60
College Springs, Oak Grove,	35
Council Bluffs, Union Band,	53
Davenport, Bethlehem,	451
Denmark, Valley,	45
Des Moines, Easton Place,	65
Park Ave.,	60
Dubuque, West Hill,	70
Galt, Bethel,	44
Genoa Bluffs, East Sumner,	50
Hayfield,	30
Hutchins,	45
Iowa City, Bethlehem,	197
Iowa Falls, Elk Run,	45
Keokuk,	135
Laddsdale,	45
Muscatine,	225
Orchard, Stillwater,	45
Sioux City, Bella Vista,	85
Emerson Heights,	65
Sioux City, Greenville Branch,	85
Pixley Park,	30
Spring Grove,	40
Trinity,	51
Stilson,	55
Thompson,	35
Van Buren,	40
Total membership,	2,477
Total schools,	35

KANSAS.

Brookville,	30
Ellis Mission,	45
Glen Sherrald,	45
Kansas City, Bethel,	75
Liberty,	40
Marena,	64
Osawatomie, Indianapolis,	40
Sabetha,	30
Topeka, Sunnyside,	40
Vance,	50
Verbeck,	20
Wabaunsee, Tabor Valley,	25
White City, Liberty Schoolhouse,	50
Total membership,	554
Total schools,	14

KENTUCKY.

Lexington, Hand Mission,	80
Red Ash,	100
Spradling, Bethel,	65
Total membership,	245
Total schools,	3

LOUISIANA.

Arcola, Ard,	150
Cedar Grove,	45
Union,	90
Thibodeaux, Bayon Beauf.,	23
Lafory's Place,	19
Total membership,	327
Total schools,	5

MAINE.

Brownville, North,	38
Deer Isle, Sunset,	65
Dover, West,	30
Eliot,	40
Gorham, West,	27
Hurricane Island,	38
Windham, South,	60
Total membership,	298
Total schools,	7

MASSACHUSETTS.

Boston, Brighton Chapel,	80
Day's Chapel,	145
Dedham Branch,	110
Hope Chapel,	297
Marcella Street Home,	48
Maverick Chapel,	255
Old Colony Chapel,	140

Name.	Membership.
Boston, Phillips Branch,	160
Phillips Chapel,	400
Shawmut Chapel,	325
Western Ave.,	93
Miss Carter's, Chinese,	179
Coleraine, Elm Grove,	18
Haverhill, Ayer's Village,	50
Leeds,	52
Hanover, South, Oakland Hall,	57
Total membership,	2,409
Total schools,	16

MICHIGAN.

Addison Branch,	30
Alamo, Williams,	30
Almont, Willing Workers,	50
Terry,	35
Muir,	45
Alpena, Lake St.,	165
Alpine Station,	40
Ann Arbor, Scio,	30
Delhi Mills,	40
Armada, Branch,	60
Atlanta,	30
Bass River, North Robinson,	37
Bedford, Kirby District,	45
Bellaire, Eddy,	34
Benzonia, Demerly,	30
Big Rapids, Dane,	25
Cedar Lake,	22
Cedar River,	50
Ceresco, Sanford District,	60
South Emmett,	43
Cheboygan, Tanneries,	30
Church's Corners, Taylor District,	25
Clinton, Lancaster,	50
Columbus, Caugell,	50
Detroit, Brewster,	190
Canfield Avenue,	303
Diamond Lake,	24
East Dundee,	40
East Newton, Newton Centre,	38
Caines,	41
Edmore, Coral Memorial,	30
Ensign,	19
Farwell, Hinkle Schoolhouse,	25
Fredonia, Centre,	46
Fruitport, Haney,	30
Rhymer,	35
Germfask,	30
Grand Marais, Union,	30
Grand Rapids, Avery Chapel,	154
East,	35
Mayflower,	66
Ottawa,	250
Hammond's Bay,	34
Harrison Branch,	64
Homestead, North,	35
Turtle Lake,	45
Hunt's Spur,	28
Jackson, Perrine,	145
Jefferson,	45
Jerome Branch,	23
Kalamazoo, East Side,	70
Kinney,	50
Kistross,	31
Lansing, Mayflower,	100
Leslie, North,	50
Manistee, Maxwell,	200
Manistee, North Side,	130
Masonville,	22
Matchwood,	25
Maybee Branch,	30
Mesick,	40
Michigan Centre, Round Top,	32
Nunica, Spoonville,	60
Olivet, South Walton,	30
Porter District,	30
Austin,	30
Bassworth District,	25
Babcock District,	25
Port Huron, Gravel Road,	54
Pioneer,	60
Ross,	160
Upton,	56
Romeo, Sellecks Corners,	40
Rosedale Branch,	25
Rudyard,	25
St. Jacques,	28
Sault Ste Marie, Sailors' Encamp'nt,	40
Sack Bay,	25
Solon, Cedar City,	40
Stanton, Nevon's Lake,	75
Frost,	35
Strongville,	30
Sugar Island, Hopeful,	12
Thomas,	35
Union City, Stanton,	42
Vienna, Fairgrove,	25
Watervale,	58
West Branch, Edwards,	15
Horton,	25
Richardson,	16
White Cloud, Antioch,	30
Colo Creek,	18
Withey,	30
Total membership,	4,670
Total schools,	95

MINNESOTA.

Alexandria, Union Lake,	35
Anoka, Swedish Ind.,	40
Appleton Branch,	37
Audubon, Mois,	30
Austin Branch,	25
Barnesville Branch,	40
Branch,	35
Lyons,	45
Barnum,	10
Benson, Perseverance,	19
Shell Lake,	38
Big Lake, Bailey Station,	45
Orrick,	35
Brownton, Sumpter,	32
Campbell, Tenney,	82
Custer,	50
Dawson, Mazwell,	34
Boyd,	40
Duluth, Union Mission,	75
Bethlehem,	50
Caribow Lake,	20
Elim, Swedish,	35
Elk River, Burns,	20
Ellsworth, Grand Prairie,	35
Fairmont, Hall,	35
Faribault, Warsaw,	30
Fertile, Tilden,	20
Fergus Falls, Oswald,	25

Name.	Membership.
Fosston, Hansville,	35
Erskine,	30
Midway,	35
Evergreen,	35
Franconia,	25
Glencoe, Biscay,	43
Glenwood, Terrace,	35
Thorson,	40
Grand Meadow, Elkton,	55
Granite Falls, Stony Run,	25
Hawley, Muskoda,	32
Silver Lake,	40
Irondale,	25
Lac Qui Parle,	25
Lake City, Swedish,	40
Lake Stay Branch,	35
McHugh,	24
Mankato, West,	75
North,	40
Swedish,	100
South Bend,	35
Mantorville, Bethel,	50
Maple Ridge, Swedish,	50
Mapleton Branch,	40
Maplewood,	25
Mariette Branch,	20
Marshall, Green Valley,	30
Mazeppa Branch,	35
Medford, Red Schoolhouse,	30
New Hope,	20
Elwood,	25
Merritt, Mesaba,	20
Mora,	30
Minneapolis, Bethesda,	100
Bethel,	236
Hopkins, Swedish,	30
Immanuel,	205
Puritan,	120
Olivet,	60
Columbia Heights,	68
Edina,	50
Maple Hill,	160
Minnetonka Mills,	20
Lowry Hill, Swedish,	20
First Scandinavian,	40
Central Ave.,	40
Mission Creek,	10
Monticello, Open Door,	35
Morristown, Cooley Schoolhouse,	40
North Branch, Bradford,	35
Harris,	30
Northfield, Waterford,	55
Greenvale,	40
West Side,	35
McClane,	40
Osage, Henrietta,	25
Owatonna, Lamond,	55
Bohemian,	25
Pelican Rapids,	35
Forest,	25
Pillsbury, Lake Beauty,	26
District No. 94,	20
Poplar Grove,	25
Eckel,	30
Whiteville,	30
Rendsville, Morris,	40
St. Charles, Saratoga,	46
St. Cloud, Quarries,	30
East St. Cloud,	40
St. Paul, Bohemian,	140
St. Paul, Brainerd Ave.,	58
Emmanuel,	49
University Ave.,	30
Forest St.,	210
Cherokee Ave.,	32
Desnoyer Park,	30
Tatum Memorial,	80
Sauk Rapids, Bridgeman,	15
Sherburne, Silver Lake,	70
Jackson,	30
Hope,	40
Springfield, Sanborn,	45
Spring Valley, Branch,	35
Staples, Cushing,	30
Stephen,	30
Wanger,	30
Donaldson,	45
Robertson,	45
Sterling,	40
Branch,	30
Stillwater, South,	50
Verndale, Thomaston,	35
Waterville, Northrop Schoolhouse,	35
Welcome,	40
West Dora,	30
South Lida,	35
Candor,	31
Gresham,	35
Spruce Grove,	36
Star Lake,	30
Winona, Lakeside,	142
Gilmore Valley,	31
Winthrop, Gibbon,	45
Wisconsin Union,	30
Worthington, Dewald,	50
Lorain,	60
Wyanette, Swedish,	35
Zumbrota, Hader,	40
Total membership,	6,046
Total schools,	136

MISSISSIPPI.

Meridian, Taylors,	25
Moorhead,	85
Total membership,	110
Total schools,	2

MISSOURI.

Kansas City, Ivanhoe,	60
Mission of Strangers,	35
Round Top,	50
Forest Ave.,	150
First Helping-hand,	400
Meadville, Bethel,	45
Robertson's Mill,	45
Pierce City, Mount Pleasant,	40
St. Clair,	65
St. Louis, Bethlehem,	350
Ellendale,	130
Manchester Road,	150
(Auburt Place), Wellston,	50
Pilgrim, Afternoon,	203
Webster Grove, Revis Schoolhouse,	40
Windsor, First Mission,	89
Total membership,	1,902
Total schools,	16

MONTANA.

Name.	Membership.
Canyon Ferry,	35
Columbus,	30
Helena, Baxendale,	30
Horse Plains,	35
Laurel,	30
Lincoln,	35
Lo Lo,	30
Missoula, Mayflower,	65
Plymouth,	70
Thompson Falls,	70
York,	25
Total membership,	455
Total schools,	11

NEBRASKA.

Almeria,	45
Arlington, Master's District,	35
Whitford,	32
Bazile Mills,	45
Bertrand, Lincoln District,	33
Cornell,	92
Crete, Atwater,	13
Berks,	35
German Mission,	12
Highland, German,	26
Cooleyton, Cummings Park,	52
Crofton,	33
Curtis, Moffat District,	48
Pleasant Home,	48
Daily Branch,	43
Enterprise,	32
Eustis,	27
Fowler,	30
Franklin, Rolling Prairie,	39
White Schoolhouse,	36
Yapp Schoolhouse,	44
Fremont, Parsel,	22
Genoa, Lewis District,	20
Germantown, Bethlehem,	16
Grant, Greenleaf,	39
Westfield,	40
Harvard, Lynn,	45
Hampton,	47
Hayes Center, Zion, German,	25
Irvington, District 47,	30
West Branch,	32
Kearney, First Ward,	77
Leigh, Macedonia,	38
Lincoln, J St.,	151
Pilgrim Chapel,	145
Naponee, Rebecca Creek,	41
Neligh, Bunker Hill,	56
Niobrara, Ponca, 2d,	64
Norfolk, Vail District,	37
Ogallala, Sherman District,	42
Omaha, Bethlehem,	112
Park Vale,	165
Otto,	37
Phillipsburg, District 36,	59
Pleasant Hill, Evergreen,	55
Plymouth,	46
Ray,	24
Riverton, Rock Creek,	20
Rock Falls,	34
Santee Agency, Branch of the Vine,	24
Springfield, Sanborn District,	60
St. Michael,	17
Superior, German,	17
Trenton, District 26,	32
Verdon, Parson's District,	40
Wellfleet,	40
Total membership,	2,587
Total schools,	56

NEW HAMPSHIRE.

Bartlett,	75
Milton, Nute,	45
Ossipee,	42
Swanzey, East,	34
Total membership,	196
Total schools,	4

NEW JERSEY.

East Orange, Swedish,	60

NEW MEXICO.

Albuquerque, North End Mission,	32

NEW YORK.

Collinsville,	32

NORTH CAROLINA.

All Healing,	40
Charlotte,	55
Goldsboro, Roundabout,	53
Hillsboro,	75
King's Mountain, Lincoln Academy,	240
Lynn,	25
Saluda,	20
Blowing Rock,	65
Total membership,	568
Total schools,	8

NORTH DAKOTA.

Adler,	30
Adrian,	30
Antelope,	20
Arrowood,	24
Belfield,	22
Bellevyrie,	28
Bisbee,	24
Caledonia, Bingham,	37
Hutchinson,	45
Cando, Pleasant Valley,	38
Carrington, Pleasant Valley,	25
Roberts,	27
Clifford,	24
Edendale,	28
Colgate,	34
Cooperstown, Pleasant View,	32
Fargo, Bethel,	39
Forman, Dunbar,	15
Ft. Berthold, Elbow Woods,	15
Stevenson,	139
Geneseo,	36
Glenfield,	42
Glen Ullin, Bulamore,	27
Lindstrom,	36

Name.	Membership.
Grandin, Ridgway,	41
Hebron,	27
Hoopers Rio,	25
Larrabee,	25
Mc'Canna, Batchelders Grove,	25
Medora,	24
Mellville, Bucephalia,	36
Montpelia,	24
Nesson,	21
Oberon, West Valley,	27
Petersburg,	28
Ransom,	24
Sanborn, Clark City,	30
Sentinel, Butte,	30
Sharlow,	35
Sheyenne,	28
Sims,	28
South Heart,	30
Sykeston, Cottonwood Lake,	26
Tiffany,	30
Viking, North,	30
Wells, Einbelts,	60
Willdo,	30
Wimbledon,	29
Windsor,	18
Mount Pleasant,	32
Ypsilanti,	34
Total membership,	1,606
Total schools,	51

OHIO.

Bath, Ira,	65
Brecksville, Rice,	28
Snow,	21
Third Mission,	29
Ceylon,	60
Cleveland, Lorain St.,	56
Mizpah,	270
Cyril,	255
Lakeview,	190
Columbus, West Goodale St.,	74
Dayton, Browntown,	110
Farmdale,	80
Harbor, Finn,	22
Lake Shore,	60
Northwood,	50
Huntsburg, Moss District,	35
Kirtland, Park District,	31
Chair Factory,	70
Lay High, Shandon,	30
Macedonia Depot,	65
Marietta, Mary Lake,	37
Pinchtown,	57
North End,	65
Northfield,	65
Richard Station,	32
Richfield, Oak Hill,	45
Simons,	48
South Solon, Glen Willow,	40
Springfield, Cross Roads,	45
Sweden, English,	70
Toledo, Bethany,	214
Walbridge,	65
West Clarksfield,	63
Zanesville, Terrace,	98
Total membership,	2,545
Total schools,	34

OKLAHOMA.

Name.	Membership.
Arapahoe, Jordan Flatts,	24
Carney, Valley View,	25
Cushing, Happy Valley,	60
Guthrie, Oak Ridge,	35
Langston City,	75
Perkins, Prairie House,	25
Riley, Camp Creek,	63
Rogers, Mound Valley,	32
Stillwater, Sooner Valley,	40
Swansville,	15
Trail Creek, Taloga,	20
Total membership,	414
Total schools,	11

OREGON.

Albany, Grand Prairie,	60
Antelope,	40
Astoria, Prospect Park,	35
Boyd, Eight Mile,	25
Liberty,	25
Cascade Locks,	60
Chadwell,	40
Wellville,	42
Chinoweth,	25
Corvallis, Oak Creek,	24
Cross Keys,	25
Detroit,	36
Dora,	54
Abernethy District,	25
Douglass,	40
Elk City,	30
Empire,	80
Haines Slough,	25
Eola,	35
Farmington, Town Hill,	30
Fir, Lyda,	26
Forest Grove, Dilley,	42
District 83,	10
Oak Grove,	31
Pleasant Valley,	31
Garden Valley,	24
Gaston, Seth,	23
Gates,	53
Glendale,	30
Glenwood,	17
Gold Beach,	25
Grande Ronde,	37
Grizzley, Willow Creek,	15
Hay Creek,	15
Hilyard,	70
Hillsboro, Leisyville,	20
Schulmerick,	35
West,	40
Holbrook,	31
Hood River, Crapper District,	25
Hudson,	32
Huntington, Dixie Creek,	36
Ingles, Roy,	30
Ione,	60
Mission Ridge,	25
Jewell, Grand Rapids,	25
Kamela,	30
Keasey, Rock Creek,	18
Kellogg,	55
Latourell,	35
Marshfield, North Bend,	24

Name.	Membership.
Mayville,	30
Buckhorn,	30
Middle Ridge, Sodaville,	35
Mints,	40
Mist,	26
Mitchell, Gable Creek,	18
Mountain Dale,	30
Mountain House,	39
Neer City,	35
Netarts,	20
New Era, Leland,	50
Niagara,	25
Ophir,	25
Oswego, Hazelia,	45
Parkersburg,	26
Lamper Creek,	25
Perry,	34
Pendleton, Fulton,	40
Pleasant View,	40
Phœnix,	50
Portland, East 20th St.,	74
Fernwood,	33
Front St.,	75
Highlands,	86
Irving St.,	79
Palatine Hill,	27
Port Orford,	25
Raleigh,	30
Riverton,	31
Shattuck, Fairvale,	20
Sherwood, Sand Pit,	27
Skipanon, Clatsop,	30
Sodaville, Fir Grove,	30
Tigardsville,	45
Tillamook,	32
South Prairie,	32
Toledo,	60
Meadow Creek,	25
Umatilla,	20
Vale,	49
Vine Maple,	25
Wapinitie,	30
Warren,	25
Wells,	55
Wheeler,	19
Wolf Creek,	30
Yaquina,	50
Mill,	62
Oyster City,	30
Total membership,	3,545
Total schools,	100

PENNSYLVANIA.

Albion,	55
Lawrenceville, Pittsburg,	75
Maple Hill,	40
Total membership,	170
Total schools,	3

RHODE ISLAND.

Adamsdale,	50
Bliss's Corners,	35
Nicholsville, Tarklin,	33
Pawtuxet, Edgewood,	50
Providence, Highland Chapel,	170
Providence, Knightsville,	85
Woodville,	40
Total membership,	463
Total schools,	7

SOUTH CAROLINA.

Annandale, North Santee District,	70

SOUTH DAKOTA.

Arlington, Laketon,	17
Armour, Harmony,	35
Prosper Union,	30
Artesian, Grand Meadow,	25
Ashton, Wright,	10
Aurora, Fountain,	37
Bailey, Mount Hope,	15
Bangor, Hiddenwood,	20
Bowdle, Erbe,	37
Highland,	20
Madison Cong'l,	26
Spring Lake,	30
Swan Creek,	37
Brandon,	30
Buffalo Gap, W. G. Flat,	23
Centerville, Lookout Mound,	16
Dover, Pleasant Grove,	47
Earling,	23
Elkpoint, Pleasant Grove,	40
Eureka, Jakobs (German),	5
Mound City,	16
Fairburn,	35
Dry Creek,	32
Lame Johnny,	35
Fauston, Eden,	46
Lynndale,	20
Ft. Yates, Grand River, No. 1,	125
No. 2,	50
Gann Valley, Spring Valley,	30
Grand View,	43
Hetland, Spring Lake, No. 2,	36
Hermosa, Red Earth,	24
Hillsview, Jackson,	20
Holabird,	25
Hot Springs, Cold Brook,	65
Huron, Coteau,	14
Iroquois, Bell Prairie,	23
Kirkwood, Sharon,	34
Lake Preston, South Whitewood,	32
Lester, Touch-the-Cloud,	40
Little Bend, Two-kettle,	25
Longland, Lakeside,	30
Loyalton,	30
Hillside,	20
Martin Valley, Pleasant View,	23
Marvin,	24
Mayfield,	20
Millard,	20
Nebraska, Santee,	94
Oacoma, Midland,	27
Ola,	25
Ordway, District No. 5,	39
Palisades, Pleasant Ridge,	25
Pleasant Hill,	
Rapid City,	35
Redfield, College,	30
Hyde,	14
Ree Heights, Pleasant Hill,	26
Revillo, Lone-Tree-Lake,	25

Name.	Membership.
Roe, Harrison,	28
Rosebud, Black Pipe,	35
Cut Meat,	30
Park St., No. 1,	50
Seneca, Cheyenne,	28
Sioux Falls, Bethany,	45
Smithwick,	27
South Shore, Antelope Valley,	35
South Valley, De Smet,	38
Spearfish, Spearfish Valley,	18
Springfield, Kirkwood,	31
Springs,	46
Virginia,	25
Waterbury, Green Mountain,	20
Wessington Springs, Firesteel,	27
Wheeler,	32
Willow Lake, Good Will,	24
Yankton, Beaver Creek,	30
Walchtown,	31
Total membership,	2,400
Total schools,	78

TENNESSEE.

Arthur,	75
Athens, Mt. Verd,	50
Elgin, Wolf Creek,	35
Elverton,	35
Grand View, Rieds,	30
Harriman,	31
Emory Gap,	42
Webster,	53
Jonesboro, Pleasant View,	23
Lansing, Pleasant View,	45
Memphis, Monroe St.,	60
Rookery,	45
Mill Creek,	45
Monterey,	38
Nashville, Jubilee Mission,	88
Goodletsville,	47
King's Daughters,	60
Rockwood, Pine City,	40
Total membership,	842
Total schools,	18

TEXAS.

Austin, Masontown,	86
Pilgrim Valley,	24
Davis, Stilltown,	25
Helena,	44
Paris, Center Point,	150
West,	75
Pattonville,	40
Roxton, Bois d'Arch,	25
Total membership,	469
Total schools,	8

UTAH.

Bountiful,	50
Coalville,	42
Farmington,	35
Heber,	30
Lehi,	60
Salt Lake City, Burlington,	175
Total membership,	392
Total schools,	6

VERMONT.

Name.	Membership.
Bennington, Bushnell,	40
Calais, North,	15
Guilford,	14
Hardwick,	50
Newfane,	20
Putney, District No. 5,	20
Rockingham, Lawrence Mills,	49
Upper Meadows,	8
Stowe, Mills District,	30
Moscow,	40
Woodford,	25
Total membership,	311
Total schools,	11

VIRGINIA.

Cappahoosic, Gloucester,	53

WASHINGTON.

Amboy,	26
Bangor,	22
Norton,	25
Bemis,	26
Benston,	25
Brinnon,	20
Happy Valley,	25
Brownsville,	26
Fletcher Bay,	35
Carrollton,	20
Cathlamet,	32
Chattaroy,	23
Chelan Falls,	15
Chewelah, Boyd,	23
Cottonwood,	40
Chinook,	20
Clayton, **Deer Park,**	30
Clifton,	20
Clover, Spring Coulee,	41
Conconnuly,	35
Crystal Springs,	22
Creston, Butte,	25
Devore, **Lake Park,**	20
Dubuque, **Pilchuck,**	20
Eatonville,	20
Edison, Brownsville,	53
Edmonds, Jacklin,	30
Fairview, **Winthrop,**	25
Fertile Valley, **West Branch,**	28
Forks,	25
Fort Spokane,	20
Four Corners, **Marshall,**	26
Gadipimo, **Carrollton,**	20
Gate City,	30
Green River,	19
Greenwood,	27
Hatton,	20
Hartford,	30
Hoodsport,	25
Houghton, Highland,	20
Humptulips,	25
Independence,	15
Island Center, **Blakely,**	20
Kalama, Cloverdale,	27
Kennewick,	35
Lake Park, McLeod,	30

Name.	Membership.
Laurel,	35
Leavenworth,	40
Lilliwaup,	16
Lind,	20
Little Rock, Victory,	16
Loomis,	35
Machias,	30
Marengo,	20
Marysville,	80
Meta,	20
Mima,	30
Monroe,	30
Mukilteo,	33
Oroville,	26
Orting, South,	37
Oso,	15
Paha,	23
Paradise,	30
Pine Creek,	28
Port Angeles, Pine Hill,	60
Port Blakely,	55
Port Madison,	25
Port Townsend, Portuguese,	15
Queets,	20
Quillayute,	50
Quiniault,	12
Redmond,	35
Ruby,	35
Seabeck,	15
Lone Rock,	15
Seattle, Pilgrim,	
Jackson St.,	
Joy St.,	
Shuwah,	25
Silver, Beaver Creek,	27
Skokomish, Upper,	24
Spokane, Bear Creek,	20
Forest Park,	30
Foot Hill,	25
Gem,	20
Hillyard,	75
King's Add.,	36
Stafford's Add.,	35
Orphan's Home,	37
Union Park,	123
South Prairie, Kelly,	30
Tacoma, Lake City,	25
Tanwax, Rainier,	52
Silver Lake,	21
Thomas,	35
Tyee, Banner,	12
Union City,	50
Useless, Useful,	25
Van Zandt,	20
Vaughn,	19
Waldron,	30
Wallace,	30
Walla Walla, Endeavor,	30
Washtucna,	21
Washougal, Bear Prairie,	27
Welcome,	15
West Branch,	30
Yelm,	40
Smith's Prairie,	30
Zillah, Outlook,	31
Total membership,	3,137
Total schools,	111

WISCONSIN.

Name.	Membership.
Amicon Lake,	29
Appleton, 5th Ward Chapel,	75
People's Chapel,	85
Athens,	24
Barneveld, Bethel,	30
Blue Mounds,	60
Butternut, Pioneer,	25
Bruce,	44
Brule,	27
Belle Centre,	42
Cable,	18
Cartwright,	38
Danville,	38
Deronda,	18
Drummond,	50
Eleva,	45
Green Bay, Oakgrove,	60
Guy's Mills,	35
Hawthorne,	27
Hersey,	37
Houghton,	39
Hunting, Plymouth,	25
Hydes Mills,	43
Joel, Gleaners,	30
Kansasville,	60
Kimberly,	38
Leeds,	60
Little Falls, Happy Hour,	26
La Crosse, Bethany,	75
Olivet,	80
Lynxville,	50
Madison, Pilgrim,	85
Mason,	50
Maple Ridge,	25
Mineral Lake,	20
Nekoosa,	50
New Lisbon, Clearfield,	34
North Cranston,	38
Oakdale,	35
Park Falls,	30
Peck,	20
Pratt,	37
Richardson,	40
Ridgeway, Wakefield,	35
River Falls. Fargo,	46
Hunter District,	35
Chapman District,	45
Seneca,	20
South Range,	30
Stoughton, Dunkirk,	26
Token,	50
Tomah, Hood District,	30
Dodgeville,	35
Vernona Junction, Appolonise,	25
Total membership,	2,221
Total schools,	54

WYOMING.

Atlantic Union,	40
Beulah,	20
Dayton, Five Mile,	15
Fossil,	21
Myra,	12
Total membership,	108
Total schools,	5

SUMMARY.

	Schools.	Members.
Alabama,	23	1,123
Arkansas,	1	40
California,	191	5,641
Colorado,	37	1,555
Connecticut,	10	709
Dist. of Columbia,	3	305
Florida,	8	233
Georgia,	15	692
Idaho,	10	276
Illinois,	81	10,759
Indiana,	6	591
Iowa,	35	2,477
Kansas,	14	554
Kentucky,	3	245
Maine,	7	298
Massachusetts,	16	2,409
Michigan,	95	4,670
Minnesota,	136	6,046
Mississippi,	2	110
Missouri,	16	1,902
Montana,	11	455
Nebraska,	56	2,587
New Hampshire,	4	196
New Jersey,	1	60
New Mexico,	1	32
New York,	1	32
North Carolina,	8	568
North Dakota,	51	1,606
Ohio,	34	2,545
Oklahoma,	11	414
Oregon,	100	3,545
Pennsylvania,	3	170
Rhode Island,	7	463
South Carolina,	1	70
South Dakota,	78	2,400
Tennessee,	18	842
Texas,	8	469
Utah,	6	392
Vermont,	11	311
Virginia,	1	53
Washington,	111	3,159
Wisconsin,	54	2,221
Wyoming,	5	108
	1,295	63,688

CONGREGATIONAL MINISTERS IN FOREIGN LANDS.

All not designated by a star (*) are working in connection with the American Board of Commissioners for Foreign Missions.

	Ord.	Com.
Abbott, Justin E., Bombay, India,	'81	'81
Adams, Lucien H., Kessab, *a*	'62	'65
Aiken, Edwin E., Tientsin, China,	'85	'85
Albrecht, Geo. E., Kyoto, Japan	'82	'87
Allchin, George, Osaka, Japan	'81	'82
Allen, Herbert M., Van, Turkey	'93	'93
Ament, Wm. S., Peking, China	'77	'77
*Anderson, Chas., Rob't C., [Ms.] *a*	'74	'88
Atkinson, John L., Kobe, Japan,	'69	'73
Atwater, Ernest R., Taiku, China,	'92	'92
Atwood, I. J., M. D., Fen-cho-fu, China	'81	'82
Baird, John W., Monastir, *b*	'72	'72
*Baker, Edward P., Hilo, H. I.,	'72	
Ballantine, Wm. O., M. D., Rahuri, *f*	'85	'85
*Barbour, William M., McGill U., Montreal	'81	'87
Bartlett, L., Smyrna, Turkey	'61	'67
Bartlett, Samuel C., Japan	'94	'94
Barton, Jas. L., Harpoot, Turkey,	'85	'85
Bates, F. W., Gazaland, *h*	'87	'87
*Beckwith, E. G., Honolulu, } Bingham, Hiram, H. I. }	'57	'87
	'56	'56
*Bird, William, Abeih, Syria	'52	'53
Bissell, Henry G., Ahmednagar, *f*	'92	'92
Bissell, H. M., El Fuerte Sinaloa, Mexico	'82	'82
*Bliss, Daniel, President of Syrian Protestant College, Beirut, Syria,	'55	'55
Blodget, H., Peking, China	'54	'54
Bond, Elias, Kohala, H. I.	'40	'41
Bridgman, H. M., Umzumbi, *c*	'60	'60
Browne, J. K., Harpoot, Turkey,	'75	'75
Bruce, Henry J., Satara, W. India,	'62	'62
Bunker, Fred R., Gazaland, *h*	'89	'91
Cary, Otis, Kyoto, Japan	'77	'78
Case, Alden B., Parral, Mexico	'81	'84
Chambers, W. N., Erzroom, Turkey	'79	'79
Chandler, John S., Madura, *e*	'73	'73
Channon, Irving M., Kusaie, *g*	'88	'90
Chapin, F. M., Lin-Ching, China,	'80	'80
*Chevis, Ernest C., Chichester, Eng.	'90	'93
Christie, T. D., Tarsus, Turkey	'77	'77
Clapp, Dwight H., Tai-ku, China,	'84	'84
Clark, Albert W., Prague, Austria,	'68	'72
Clark, C. A., Miyazaki, Japan	'87	'87
Clarke, J. F., Samokov, Bulgaria,	'59	'59
Clarke, William P., " "	'91	'91
Cole, Royal M., Bitlis, Turkey	'67	'68
Crawford, L. S., Broosa, Turkey	'79	'86
Curtis, Wm. L., Japan	'89	'90
Curtis, William W., Sendai, Japan,	'77	'77
Davis, Francis W., Fen-cho-fu, China	'89	'89
Davis, Jerome D., Kyoto, Japan	'69	'71
DeForest, John H., Sendai, Japan,	'71	'74
Dewey, Willis C., Mardin, Turkey,	'77	'77
Dorward, James C., Umzumbi, *c*,	'89	'90
Dwight, Henry O., *a*	'80	'67
Eaton, J. D., Chihuahua, Mexico,	'72	'82
Ellis, Egbert S., W. Turkey	'94	'94
Elwood, Willis P., Madura	'91	'91
Emerson, Oliver P., Sec., *g*	'71	'89
Fairbank, Edward, Ahmednagar, India	'93	'93
Fairbank, Henry, Ahmednagar, *f*,	'86	'86
Fairbank, Samuel B., Wadale, *f*	'45	'46
Farnsworth, W. A., Cesarea, Tur'y,	'52	'52
Fay, Wm. E., Kamondongo, West Africa	'81	'82

	Ord.	Com.
Fowle, James L., Cesarea, Turkey,	'78	'78
Fuller, Americus, Aintab, *a*.....	'62	'74
Gates, Lorin S., Sholapur, India..	'75	'75
Goodenough, H. D., Johannisberg, Z. A. R., *c*.....	'81	'81
Goodrich, C., Tung-cho, China...	'64	'65
Greene, Daniel C., Tokyo, Japan..	'69	'70
Greene, Fred. D., Van, Turkey...	'88	'90
Greene, Joseph K., *a*	'58	'59
Gulick, John T., Osaka, Japan...	'64	'72
Gulick, O. H., Honolulu, S. I.....	'62	'70
Gulick, S. L., Osaka, Japan.....	'86	'87
Gulick, William H., San Sebastian, Spain.....	'74	'71
Hager, C. R., Hong Kong, China,	'82	'82
Harding, Charles, Sholapur, India,	'56	'56
Hartwell, Chas., Foochow, China,	'52	'52
Haskell, Edward B., Samokov, *b*..	'91	'91
Haskell, Henry C., Samokov, *b*...	'62	'87
Herrick, G. F., Turkey, *a*.....	'59	'59
Holbrook, Chas. W., Mapumulo, *c*,	'83	'83
Holton, Edward P., Melur.....	'90	'91
House, J. H., Samokov, Bulgaria,	'71	'72
Howland, J., Guadalajara, Mex.,	'82	'82
Howland, S. W., Batticotta, *d*....	'73	'73
Hubbard, G. H., Foochow, China,	'84	'84
Hume, E. S., Bombay, W. India,	'75	'75
Hume, Rob't A., Ahmednagar, *f*,	'74	'74
Hyde, Charles M., Honolulu, *g*...	'62	'77
Jeffery, Franklin E., Madura	'91	'91
Jones, John P., Pasumalai, S. India,	'78	'78
Kilbon, C. W., Amanzimtote, Durban, *c*.....	'73	'73
Kingman, Henry, Tung-cho, China,	'88	'88
Kingsbury, F. L., M.D., Samokov, *b*,	'87	'81
Knapp, George C., Bitlis, Turkey,	'55	'55
Knapp, George P., Bitlis, Turkey,	'90	'90
Lawson, Harvey M., Ahmednagar, India	'93	'93
Learned, D. W., Kyoto, Japan....	'75	'75
Lee, Lucius O., Marash, Turkey..	'80	'80
Macallum, F. W., Erzroom, Tur'y,	'90	'90
Marsh, G. D., Philipopolis, Bulgaria	'72	'72
Mead, Willis W., Adana, Turkey..	'84	'86
*Merrill, Selah, Jerusalem	'64	'91
Merritt, C. P. W., M.D., Pao-ting-fu, China	'93	'93
Nelson, Charles A., Canton, China,	'92	'92
Newell, H. B., Nagaoka, Japan...	'87	'87
Noyes, Wm. H., Macbashi, Jap'n,	'88	'88
Olds, Otis C., Parral, Mex.....	'90	'90
*Ostrom, A., Kohala, H. I.....	'58	'86
*Papazian, Manasseh G., Aintab, Turkey	'90	'92
Parmelee, Moses P., M. D., Trebizond, Turkey.....	'61	'63
Pease, Edm. M., M. D., Kusaie, *g*..	'77	'77
Peet, Lyman P., Foochow, China,	'88	'88
Perkins, H. P., Pao-ting-fu, China,	'82	'82
Perkins, J. C., Arrupukottai, *e*...	'85	'85
Pettee, J. H., Okayama, Japan ..	'78	'78
Pettibone, I. Fayette, *a*.....	'55	'55
Pixley, Stephen C., Inanda, *c* ...	'55	'55
*Porter, Harvey, Syrian Protestant College, Beirut, Syria [Ms.]	'80	'80
Porter, H. D., M. D., Pang Chuang, China.....	'72	'72
Porter, John S., Prague, Austria,	'91	'91
Price, Charles W., Tai-ku, China,	'89	'89
Price, Francis M., Ruk, *g*	'83	'94
Rand, Frank E., Mokil, *g*	'82	'74
Ransom, Charles N., Amanzimtote, Natal, *c*.....	'90	'90
Raynolds, G. C., M.D., Van, Turkey,	'71	'79
Richardson, David H., Erzroom, Turkey.....	'89	'89
Roberts, Jas. H., Kalgan, China,	'77	'77
Rowland, G. M., Tottori, Japan..	'86	'86
Sanders, Chas. S., Aintab, Turkey,	'79	'76
Sanders, W. H., Kamondongo, W. Africa.....	'80	'80
Severance, C. M., Tottori, Japan,	'90	'90
Sheffield, Devello Z., Tung-cho, N. China.....	'69	'69
Smith, A. H., Pang Chuang, China,	'72	'72
Smith, J. F., Marsovan, Turkey,	'62	'63
Smith, Thomas S., Tillipally, *d*...	'71	'71
Snelling, Alfred, Ruk, *g*.....	'88	'88
*Somerville, W. C., Coaticook, P. Q.	'51	
Sprague, Wm. P., Kalgan, China,	'73	'74
Stanford, Arthur W., Kyoto, Japan	'86	'86
Stanley, C. A., Tientsin, China...	'61	'62
Stover, W. M., Bailundu, W. Africa	'81	'82
Taylor, John R., Hong Kong.. ..	'90	'90
Taylor, W., M. D., Osaka, Japan..	'73	'73
Tewksbury, E. G., Tung cho, China,	'90	'90
*Thompson, F., Seamen's Chaplain, Valparaiso, Chili [Ct.].....	'68	'85
Thompson, Jas. B., Jen Tsun, China	'85	'84
Tracy, James E., Tirumangalam, *e*	'77	'77
Tracy, Charles C., Marsovan	'67	'67
Van Allen, Frank, M.D., Madura, *e*,	'88	'88
Walker, J. E., Shao-wu, China...	'72	'72
Walkup, Alfred C., Kusaie, *g*....	'80	'80
*Washburn, George, President Robert College, *a*	'63	'58
Washburn, G. T., Pasumalai, *e*..	'59	'60
Wheeler, C. H., Harpoot, Turkey,	'52	'57
White, George E., Marsovan, Tur.,	'87	'90
White, S. S., Okayama, Japan ...	'90	'90
Wilcox, Wm. C., Mapumulo, S. Africa.....	'91	'91
Wilder, George A., Gazaland, *h*..	'80	'80
Williams, Geo. L., Taiku, China,	'91	'91
Williams, Mark, Kalgan, China..	'65	'66
Winsor, Richard, Sirur, W. India,	'70	'71
Woodin, S. F., Foochow, China..	'59	'59
Wright, A. C., C. Juarez, Mexico,	'86	'86
Wright, George W., Madura.....	'91	'91

a Constantinople, Turkey, Bible House.
b Bulgaria, European Turkey.
c Natal, South Africa.
d Jaffna, Ceylon.
e Southern India.
f Western India.
g Care of Rev. O. P. Emerson, Honolulu, Hawaii.
h Beira, East Africa.

N. B.—As postal directions, the places named are often inadequate, and subject to change. Correspondents of missionaries are advised to send their letters, enclosed, to C. N. Chapin, Congregational House, Boston.

THE NATIONAL AND STATE ORGANIZATIONS OF THE CHURCHES.

THE NATIONAL COUNCIL OF THE CONGREGATIONAL CHURCHES OF THE UNITED STATES.—Organized Nov. 17, 1871.

Stated Meetings.—every third year from 1871. Special meetings to be called upon the request of any five State organizations of churches. The ninth triennial session may be held with Plymouth church, San Francisco, Cal., probably in June, 1895.

OFFICERS FOR THE SESSION OF 1892.—Rev. Alonzo H. Quint, of Massachusetts, *moderator;* Byron M. Cutcheon, of Michigan, and Rev. George C. Rowe, of South Carolina, *assistant moderators;* Rev. Henry A. Hazen, of Massachusetts, *secretary;* Rev. Wm. H. Moore, of Connecticut, *registrar;* Revs. E. Lyman Hood, of New Mexico; George Curtiss, of North Dakota, and Harmon Bross, of Nebraska, *assistant registrars.*

OFFICERS FOR 1892–1895.—The moderators hold office until their successors are chosen; and the presiding moderator appoints a committee of nominations at the opening of the next session. The following officers and committees were appointed for the next three years:—

Rev. Henry A. Hazen, of Massachusetts, *secretary;* Rev. William H. Moore, of Connecticut, *registrar;* Rev. Samuel B. Forbes, of Connecticut, *treasurer;* David N. Camp, of Connecticut, *auditor.*

COMMITTEES.—STANDING.

Provisional Committee.—Samuel B. Capen, of Massachusetts; Rev. George H. Wells, of Minnesota; Revs. Henry A. Hazen and Arthur Little, of Massachusetts; Revs. William H. Moore and Samuel B. Forbes, of Connecticut; Rev. Alonzo H. Quint, of Massachusetts; Rev. James G. Merrill, of Maine; Hamilton A. Hill, of Massachusetts; Revs. Julian M. Sturtevant and Marcus W. Montgomery,* of Illinois.

Publishing Committee.—Revs. Alonzo H. Quint, Albert E. Dunning, and Henry A. Hazen, of Massachusetts; Rev. Samuel B. Forbes and Wm. H. Moore, of Connecticut.

On Ministerial Relief.—Rev. Frederick A. Noble, of Illinois; Franklin Fairbanks, of Vermont; Francis J. Lamb, of Wisconsin; Walter A. Mahoney, of Ohio; Rev. Wm. M. Taylor, of New York; Rev. George H. Wells, of Minnesota; William E. Hale, of Illinois; Rev. Henry A. Stimson and James D. Cutler, of New York; Edwin H. Baker, of Massachusetts.

On Temperance.—Rev. Smith Baker, of Massachusetts; William P. Frye, of Maine; Rev. Alvah L. Frisbie, of Iowa; Rev. Edwin B. Burrows, of New York; Eugene Steere, of South Dakota; Samuel B. Shapleigh, of Massachusetts; Rev. C. Fremont Roper, of New Hampshire.

On Christian Unity.—Rev. Julian M. Sturtevant, of Illinois; Rev. William D. Hyde, of Maine; Rev. John H. Morley, of Minnesota; Rev. George E. Hall, of New Hampshire; Rev. Reuben A. Beard, of North Dakota.

---

* Died, 1894, Feb. 13.

On Sabbath Observance. — Rev. Linus Blakesley, of Kansas; Rev. Henry S. De Forest, of Alabama; Samuel S. Rogers, of Illinois; Rev. Sedgwick P. Wilder, of Wisconsin; Rev. Albert H. Heath, of Vermont.

On Union with Free Baptists and other Denominations. — Rev. William H. Ward, of New York; Rev. Daniel M. Fisk, of Ohio; Revs. Samuel W. Dike and Alonzo H. Quint, of Massachusetts; Rev. George E. Hall, of New Hampshire; Rev. John H. Morley, of Minnesota.

On City Evangelization.— The Training of Deaconesses.— The Institutional Church. — Rev. Judson Titsworth, of Wisconsin; Revs. Lewis V. Price and Charles A. Dickinson, of Massachusetts; Rev. Charles S. Mills, of Ohio; Rev. Graham Taylor and William E. Hale, of Illinois; Rev. Eugene G. Updike, of Wisconsin; Rev. L. S. Woodworth, of Rhode Island; William A. Benedict, of Missouri.

AD INTERIM.

On the Relations of the Benevolent Societies to the Churches. — Samuel Johnson, of Massachusetts; Rev. A. Hastings Ross,* of Michigan; Rev. George R. Merrill, of Minnesota; Rev. Robert R. Meredith, of New York; Rev. Henry Fairbanks of Vermont; Rev. Charles O. Brown, of California; John G. Haskell, of Kansas; Rev. Joseph H. Twichell, of Connecticut; Rev. Washington Gladden, of Ohio.

On paying expenses of delegates. — Rev. DeWitt S. Clark, of Massachusetts; Rev. John H. Crum, of Indiana; Rev. William A. Robinson, of New York; Thomas E. Booth, of Iowa; Rev. Forrest F. Emerson, of Massachusetts; Rev. Winfield S. Hawkes, of Utah; Rev. Thomas McClelland, of Oregon.

On ministerial standing.— Rev. Levi L. Paine, of Maine; Rev. Albert H. Currier, of Ohio; Revs. George P. Fisher and Arthur L. Gillett, of Connecticut; Rev. Charles S. Nash, of California; Rev. Hugh M. Scott, of Illinois; Rev. William J. Tucker, of New Hampshire.

On capital and labor. — Rev. Washington Gladden, of Ohio; Rev. Henry Hopkins, of Missouri; Rev. John L. Scudder, of New Jersey; Pres. David S. Jordan, of California; Robert Newell, of North Dakota.

On secret and social societies. — A. Lyman Williston, of Massachusetts; Revs. Charles A. Blanchard and Edward P. Goodwin, of Illinois; Rev. Smith Baker, of Massachusetts; Rev. Edward Hawes, of Vermont.

On marriage and divorce. — Rev. Frederick A. Noble, of Illinois; Lyman D. Stevens, of New Hampshire; Rev. Charles H. Richards, of Pennsylvania; Courtney S. Kitchel, of Wisconsin; Rev. William H. Scudder, of New York.

On the religious needs of the army and navy. — Rev. E. Lyman Hood, of New Mexico; Major G. R. Baird, United States Army; Rev. Henry M. Ladd, of Ohio; Frederick W. Lyman, of Florida; Rev. Stephen M. Newman, of District of Columbia; Rev. T. Eaton Clapp, of Oregon; Rev. James H. Kyle, of South Dakota.

On church manual. — Rev. Alonzo H. Quint, of Massachusetts; Rev. Henry C. Simmons, of North Dakota; Rev. Dan F. Bradley, of Michigan; Rev. George M. Boynton, of Massachusetts; Rev. William D. B. Gray, of South Dakota; Rev. Edwin S. Hill, of Iowa; Rev. William D. Williams, of California; Rev. A. Hastings Ross, of Michigan.*

On prison reform. — Rev. Amory H. Bradford, of New Jersey; Rev. William J. Batt, of Massachusetts; Rev. August Drahms, of California; Rev. Hastings H. Hart, of Minnesota; Rev. William H. Warren, of Michigan.

---

* Died 1893, May 13.

On Columbian Exposition. — Revs. James G. Johnson, Frederick A. Noble, and David N. Camp, of Illinois; George W. Barrows, of Maine; Rev. William H. Warren, of Ohio; Revs. Edward P. Goodwin, George S. F. Savage, Simeon Gilbert, Prof. Henry M. Scott, and Willard Scott, and E. W. Blatchford, Esq., all of Illinois.

THE STATES.

ALABAMA, THE CONGREGATIONAL ASSOCIATION OF. — Organized April 6, 1876.
Officers: Rev. Fountain G. Ragland, Mobile, moderator; Prof. E. C. Silsby, statistical secretary; R. W. Jackson, Talladega, treasurer.
Session of 1895: Shelby, Saturday, March 29.

ARIZONA. — THE GENERAL ASSOCIATION OF ARIZONA AND NEW MEXICO was organized at Albuquerque, N. M., June 19, 1884.
Officers: Rev. Edward H. Ashmun, Albuquerque, moderator; Mrs. L. A. Collings, Albuquerque, statistical secretary.
Session of 1895: Place and date not reported.

ARKANSAS, ASSOCIATION OF CONGREGATIONAL CHURCHES. — Organized Oct. 25, 1887.
No report.

CALIFORNIA, GENERAL ASSOCIATION OF. — Organized October, 1857.
Officers: Rev. H. Hammond Cole, San Francisco, moderator; Rev. James H. Warren, San Francisco, registrar and treasurer; Rev. Henry E. Jewett, Vacaville, statistical secretary.
Session of 1894: Grass Valley, Tuesday, Oct. 2.

CALIFORNIA, SOUTHERN, GENERAL ASSOCIATION OF. — Organized May 3, 1887.
Officers: Rev. Robert G. Hutchins, Los Angeles, moderator; Rev. James T. Ford, Los Angeles, registrar and treasurer; Rev. Daniel H. Colcord, Claremont, statistical secretary.
Session of 1894: Los Angeles, Tuesday, Oct. 9.

COLORADO, ASSOCIATION OF CONGREGATIONAL CHURCHES. — Organized March 10, 1868.
Officers: Rev. Allison O. Downs, Manitou, moderator; Rev. Manly D. Ormes, Colorado Springs, secretary and treasurer.
Session of 1894: Longmont, Tuesday, Oct. 2.

CONNECTICUT, GENERAL ASSOCIATION OF. — Organized May 18, 1709.
Officers: Rev. Joel S. Ives, Stratford, moderator; Rev. William H. Moore, Hartford, registrar and treasurer.
Session of 1895: New Haven, Tuesday, June 18, at 11 o'clock A. M.

CONNECTICUT, GENERAL CONFERENCE OF. — Organized Nov. 12, 1867.
Officers: Henry C. Robinson, Hartford, moderator; Rev. William H. Moore, Hartford, registrar and statistical secretary; Charles A. Sheldon, New Haven, treasurer.
Session of 1894: S. Norwalk, Tuesday, Nov. 20.

DISTRICT OF COLUMBIA. — In THE CONGREGATIONAL ASSOCIATION OF NEW JERSEY.

FLORIDA, GENERAL CONGREGATIONAL ASSOCIATION OF. — Organized Dec. 6, 1883.
Officers: Rev. Samuel D. Paine, Sanford, moderator; Rev. Sullivan F. Gale, Jacksonville, statistical secretary and treasurer.
Session of 1895: Key West, Tuesday, Feb. 5, at 7.30 o'clock P. M.

GEORGIA CONGREGATIONAL CONVENTION. — Organized Dec. 3, 1890.
Officers: Rev. Simeon C. McDaniel, Atlanta, moderator; Rev. Cyrus W. Francis, Atlanta, registrar; Rev. William F. Brewer, Atlanta, treasurer.
Session of 1895: Atlanta, Wednesday, April 3.

IDAHO. — Associated with Utah.

ILLINOIS, GENERAL CONGREGATIONAL ASSOCIATION OF. — Organized June 21, 1844.

Officers: Rev. Walter M. Barrows, Rockford, moderator; Rev. Martin K. Whittlesey, Ottawa, registrar, treasurer, and statistical secretary.

Session of 1895: Jacksonville, Monday, May 20.

INDIANA, GENERAL ASSOCIATION OF THE CONGREGATIONAL CHURCHES AND MINISTERS IN. — Organized March 13, 1858.

Officers: Rev. E. Danforth Curtis, Indianapolis, moderator; Rev. Nathaniel A. Hyde, Indianapolis, secretary and treasurer.

Session of 1895: Marion, Tuesday, May 14, at 7.30 o'clock P. M.

INDIAN TERRITORY. — Not associated.

IOWA, GENERAL ASSOCIATION OF. — Organized Nov. 6, 1840.

Officers: Rev. William W. Gest, Osage, moderator; Rev. James B. Chase, Toledo, registrar and treasurer.

Session of 1895: Spencer, Tuesday, May 21, at 7.45 o'clock P. M.

KANSAS, GENERAL ASSOCIATION OF. — Organized August, 1855.

Officers: E. R. Moses, Great Bend, moderator; Rev. George H. Perry, Goodland, registrar and statistical secretary; Rev. Jas. G. Dougherty, Kansas City, treasurer.

Session of 1895: Topeka, Thursday, May 2.

LOUISIANA CONGREGATIONAL ASSOCIATION. — Organized Jan. 26, 1870.

Officers: Rev. George W. Henderson, New Orleans, moderator; Rev. Cyrus H. Claiborne, New Iberia, secretary; Edward H. Phillips, New Orleans, treasurer.

Session of 1895: Thibodeaux, Friday, Feb. 4.

MAINE, GENERAL CONFERENCE OF. — Organized Jan. 10, 1826.

Officers: Galen C. Moses, Bath, moderator; Rev. Edgar M. Cousins, Cumberland Mills, corresponding secretary; Dea. Elnathan F. Duren, Bangor, recording secretary and chairman of committee of publication; Dea. Joseph S. Wheelwright, Bangor, treasurer.

Session of 1895: Tuesday, June 18.

MASSACHUSETTS, GENERAL ASSOCIATION OF THE CONGREGATIONAL CHURCHES OF.— Organized June 29, 1803, as a ministerial body; including also Conferences of Churches, June 16, 1868, by union of the ASSOCIATION and GENERAL CONFERENCE (which was organized Sept. 12, 1860).

Officers: Rev. Elijah Horr, Worcester, moderator; Rev. Henry A. Hazen, Auburndale, secretary; Rev. Albert G. Bale, Melrose, registrar; William A. Paine, 52 Devonshire Street, Boston, treasurer.

Session of 1895: Lynn, Tuesday, May 21.

MICHIGAN, CONGREGATIONAL ASSOCIATION OF. — Organized Oct. 11, 1842.

Officers: Dr. James Gallup, Grand Rapids, moderator; Rev. John P. Sanderson, Detroit, secretary and treasurer.

Session of 1895: Olivet, Tuesday, May 21, at 7.30 o'clock P. M.

MINNESOTA, GENERAL CONGREGATIONAL ASSOCIATION OF.— Organized Oct. 23, 1856.

Officers: Rev. Smith Baker, Minneapolis, moderator; Rev. Samuel W. Dickinson, 699 Ravine Street, St. Paul, secretary and treasurer.

Session of 1894: Austin, Tuesday, Sept. 18.

MISSISSIPPI CONGREGATIONAL ASSOCIATION. — Organized March 31, 1883.

Officers: Rev. Abram T. Washington, Meridian, moderator; Rev. Charles L. Harris, Meridian, secretary and treasurer.

Session of 1895: Tougaloo, Thursday, March 21, at 7.30 o'clock P. M.

MISSOURI, GENERAL ASSOCIATION OF THE CONGREGATIONAL CHURCHES OF. — Organized Oct. 27, 1865.

Officers: Rev. Albert Bushnell, St. Joseph, moderator; Rev. James P. Field, Amity, secretary.

Session of 1895: St. Joseph, Tuesday, May 7.

MONTANA, CONFERENCE OF CONGREGATIONAL CHURCHES OF. — Organized June 17, 1884.

Officers: Rev. William S. Bell, Helena, moderator; H. C. Arnold, Helena, registrar and treasurer.

Session of 1894: Helena, Tuesday, Oct. 10.

NEBRASKA, CONGREGATIONAL ASSOCIATION OF. — Organized Aug. 8, 1857.

Officers: Prof. A. C. Hart, Franklin, moderator; Rev. Harmon Bross, 2904 Q St., Lincoln, stated clerk and treasurer.

Session of 1894: Neligh, Monday, Oct. 15, at 7.30 o'clock P. M.

NEVADA. — In the GENERAL ASSOCIATION OF CALIFORNIA.

NEW HAMPSHIRE, GENERAL ASSOCIATION OF. — Organized June 8, 1809.

Officers: John Kimball, Concord, moderator; Rev. Charles F. Roper, West Lebanon, secretary; Rev. Samuel L. Gerould, Hollis, statistical secretary and treasurer.

Session of 1894: Concord, Tuesday, Sept. 11, at 7 P. M.

NEW JERSEY, CONGREGATIONAL ASSOCIATION OF. — Organized June 2, 1869.

Officers: Rev. Charles H. Richards, Philadelphia, moderator; Rev. Cornelius H. Patton, Westfield, secretary; James M. Allen, Newark, treasurer.

Session of 1895: Baltimore, Md., Tuesday, April 23.

NEW MEXICO. — With ARIZONA.

NEW YORK, GENERAL ASSOCIATION OF. — Organized May 21, 1834.

Officers: Rev. Henry A. Stimson, New York, moderator; Rev. James Deane; Crown Point, secretary; Rev. Lewin F. Buell, Mt. Vernon, treasurer.

Session of 1895: Gloversville, Tuesday, May 21.

NORTH CAROLINA CONFERENCE. — Organized May 26, 1879.

Officers: Rev. Frank W. Sims, Wilmington, moderator; Rev. Asher W. Curtis, Raleigh, registrar; Rev. John E. B. Jewett, Beaufort, secretary and treasurer.

Session of 1894: McLeansville, Wednesday, Oct. 3.

NORTH DAKOTA, GENERAL CONGREGATIONAL CONFERENCE. — Organized 1883.

Officers: Rev. James D. Whitelaw, Jamestown, moderator; Rev. Charles H. Phillips, Cummings, corresponding and statistical secretary and treasurer.

Session of 1894: Valley City, Tuesday, Sept. 11.

OHIO, CONGREGATIONAL ASSOCIATION OF. — Organized June 24, 1852.

Officers: Rev. John R. Nichols, Medina, moderator; Rev. John G. Fraser, Cleveland, registrar, statistical secretary, and treasurer.

Session of 1895: Cleveland, Tuesday, May 7.

OKLAHOMA, GENERAL ASSOCIATION OF. — Organized Oct. 21, 1890.

Officers: Rev. John C. Calhoun, Kingfisher, moderator; Rev. Richard B. Foster, Stillwater, scribe and treasurer.

Session of 1895, Guthrie, Friday, April 26.

OREGON, CONGREGATIONAL ASSOCIATION OF. — Organized July 13, 1848.

Officers: Rev. H. Allen Shorey, Portland, moderator; Rev. Daniel Staver, Astoria, registrar, and treasurer.

Session of 1894: Salem, Tuesday, Sept. 25.

PENNSYLVANIA CONGREGATIONAL ASSOCIATION. — Organized Oct. 14, 1886.
Officers: Rev. Ward T. Sutherland, Meadville, moderator; Mrs. J. T. Waid, Ridgway, registrar and statistical secretary; Daniel J. Evans, Scranton, treasurer.
Session of 1895: West Pittston, Tuesday, May 28, at 7.30 P. M.

RHODE ISLAND CONGREGATIONAL CONFERENCE. — Organized May 3, 1809.
Officers: Rev. Alexander McGregor, Pawtucket, moderator; Rev. Thomas Laurie, Providence, stated secretary; A. W. Claflin, Providence, treasurer.
Session of 1895: Providence, Tuesday, May 28.

SOUTH CAROLINA. — In the GEORGIA CONGREGATIONAL CONVENTION.

SOUTH DAKOTA, THE CONGREGATIONAL ASSOCIATION OF. — Organized in 1871.
Officers: Rev. Benjamin H. Burt, Huron, moderator; Rev. William B. Hubbard, Armour, secretary and treasurer.
Session of 1895: Yankton, Tuesday, May 21.

TENNESSEE. — THE GENERAL ASSOCIATION. — Organized Oct. 25, 1871.
Officers: Rev. George V. Clark, Memphis, moderator; Rev. Joseph E. Smith, Chattanooga, statistical secretary and treasurer.
Session of 1895: Athens, Ala., Wednesday, April 3.

TEXAS. — No State organization.
1. CONGREGATIONAL ASSOCIATION OF SOUTHWEST TEXAS. — Organized Dec. 4, 1871.
Officers: No report has ever been received by the present editor. Is the body in existence?
2. NORTH TEXAN ASSOCIATION. — moderator; Rev. Frank W. Boyle, El Paso, secretary and treasurer.

UTAH. — THE UTAH ASSOCIATION. — Organized Dec. 28, 1882.
Officers: Rev. Winfield S. Hawks, moderator; Rev. Frank S. Forbes, Ogden, secretary and treasurer.
Session of 1894: October.

VERMONT, GENERAL CONVENTION OF CONGREGATIONAL MINISTERS AND CHURCHES IN. — Organized June 21, 1796. Incorporated June 18, 1873.
Officers: William J. Van Patten, Burlington, president; Rev. Samuel L. Bates, Burlington, secretary; John M. Comstock, Chelsea, corresponding secretary; David M. Camp, Newport, treasurer.
Session of 1895: 1st Church, Bennington, Tuesday, June 11.

VIRGINIA. — IN THE CONGREGATIONAL ASSOCIATION OF NEW JERSEY.

WASHINGTON, GENERAL CONGREGATIONAL ASSOCIATION OF. — Organized June 27, 1889.
Officers: Rev. Eli R. Loomis, S. Bend, moderator; Rev. Horace P. James, Colfax, registrar and treasurer.
Session of 1894: Colfax, Tuesday, Sept. 18.

WEST VIRGINIA. — IN OHIO ASSOCIATION.

WISCONSIN, THE CONGREGATIONAL CONVENTION OF. — Organized October, 1840.
Officers: Rev. Samuel T. Kidder, Ashland, moderator; Rev. Henry A. Miner, Madison, permanent and statistical clerk; Rev. James K. Kilbourn, Genesee, treasurer.
Session of 1894: Beloit, Tuesday, Sept. 25.

WYOMING, GENERAL ASSOCIATION OF. — Organized 1892.
Officers: Rev. Samuel Weyler, Buffalo, moderator; Rev. Howard N. Smith, Rock Springs, secretary.
Session of 1894; Big Horn, September.

NEXT ANNUAL MEETINGS, IN ORDER OF DATE.

1894.

New Hampshire,	Concord,	Tuesday, September 11.
North Dakota,	Valley City,	Tuesday, September 11.
Minnesota,	Austin,	Tuesday, September 18.
Washington,	Colfax,	Tuesday, September 18.
Oregon,	Salem,	Tuesday, September 25.
Wisconsin,	Beloit,	Tuesday, September 25.
Wyoming,	Big Horn,	September.
Utah,		October.
California,	Grass Valley,	Tuesday, October 2.
Colorado,	Longmont,	Tuesday, October 2.
North Carolina,	McLeansville,	Wednesday, October 3.
Montana,	Helena,	Tuesday, October.
California, Southern,	Los Angeles,	Tuesday, October 9.
Nebraska,	Neligh,	Monday, October 15.
Connecticut Conference,	S. Norwalk,	Tuesday, November 20.

1895.

Louisiana,	Thibodeaux,	Friday, February 4.
Florida,	Key West,	Tuesday, February 5.
New Mexico and Arizona,		
Mississippi,	Tougaloo,	Thursday, March 21.
Alabama,	Shelby,	Saturday, March 29.
Georgia,	Atlanta,	Wednesday, April 3.
Tennessee,	Athens, Ala.,	Wednesday, April 3.
Texas,		Thursday, April.
New Jersey,	Baltimore, Md.,	Tuesday, April 23.
Oklahoma,	Guthrie,	Friday, April 26.
Kansas,	Topeka,	Thursday, May 2.
Missouri,	St. Joseph,	Tuesday, May 7.
Ohio,	Cleveland,	Tuesday, May 7.
Indiana,	Marion,	Tuesday, May 14.
Illinois,	Jacksonville,	Monday, May 20.
Iowa,	Spencer,	Tuesday, May 21.
Massachusetts,	Lynn,	Tuesday, May 21.
Michigan,	Olivet,	Tuesday, May 21.
New York,	Gloversville,	Tuesday, May 21.
South Dakota,	Yankton,	Tuesday, May 21.
Pennsylvania,	West Pittston,	Tuesday, May 28.
Rhode Island,	Providence,	Tuesday, May 28.
Vermont,	Bennington,	Tuesday, June 11.
Connecticut Association,	New Haven,	Tuesday, June 18.
Maine,		Tuesday, June 18.

ANNUAL MEETINGS OF THE NATIONAL SOCIETIES, 1894-5.

AMERICAN BOARD OF COMMISSIONERS FOR FOREIGN MISSIONS. — Madison, Wis., Wednesday, October 11, at 3 o'clock P. M.

AMERICAN EDUCATION SOCIETY. — Congregational House, Boston, Mass., first Wednesday in June.

AMERICAN CONGREGATIONAL ASSOCIATION. — Congregational House, Boston, Mass., Tuesday, May 28, at 12 o'clock M.

AMERICAN CONGREGATIONAL UNION. — Bible House, New York City, second Thursday in May.

AMERICAN HOME MISSIONARY SOCIETY. — Time and place subject to the decision of the Executive Committee.

AMERICAN MISSIONARY ASSOCIATION. — In Lowell, Mass., Tuesday, October 23.

CONGREGATIONAL PUBLISHING SOCIETY. — Congregational House, Boston, Mass., Third Monday in April, at 9 o'clock A. M.

WOMAN'S BOARD OF MISSIONS. — Annual meeting in Boston, Mass., Jan. 16, 1895. Special meeting in Montclair, N. J., November 6, 1894.

WOMAN'S BOARD OF MISSIONS OF THE INTERIOR. — Plymouth Church, Chicago, November 6.

WOMAN'S BOARD OF MISSIONS OF THE PACIFIC. — Grass Valley, Cal., Wednesday, October 3.

WOMAN'S HOME MISSIONARY ASSOCIATION. — Place to be designated by the Directors, "last Wednesday in October."

SUMMARY I. — Churches and Ministers.

States, Etc.	Churches.								Ministers.						Sunday Schools.			
	Supplied.				Vacant.				In Pastoral Work.									
	Pastors by C.	Pastors Otherwise.	Supplies.	Total.	Licentiates.	Not suppl'd.	Total.	Total Churches.	Pastors by C.	Pastors Otherwise.	Supplied.	Total.	Without Charge.	Total.	Members.	Average.	Joined church.	Benevolent Contributions.
Alabama,	2	68	0	70	6	12	18	88	2	42	0	44	30	74	4,069	2,743	217	$249
Arizona,	0	3	0	3	0	1	1	4	0	3	0	3	0	3	255	152	30	48
Arkansas,	0	1	0	1	2	2	4	5	0	1	0	1	3	4	261	156	9	18
California,	19	129	1	149	11	24	35	184	19	102	1	122	94	216	17,979	11,479	368	2,663
Colorado,	7	30	0	37	10	11	21	58	7	29	0	36	22	58	7,410	4,766	128	548
Connecticut,	119	105	26	250	29	33	62	312	123	105	25	253	150	403	56,869	31,651	1,366	22,922
Dist. Columbia,	2	4	0	6	0	1	1	7	2	4	0	6	15	21	1,868	1,142	48	232
Florida,	3	45	0	48	2	5	7	55	3	29	0	32	11	43	1,856	1,200	59	191
Georgia,	5	62	1	68	3	6	9	77	4	37	0	41	16	57	2,975	1,879	165	84
Idaho,	0	3	0	3	1	4	5	8	0	3	0	3	0	3	557	355	8	15
Illinois,	19	219	0	238	28	45	73	311	19	219	0	238	129	367	51,538	33,259	1,327	6,590
Indiana,	2	31	2	35	10	8	18	53	2	23	2	27	8	35	5,471	3,454	151	279
Indian Terr'y,	1	1	2	4	0	1	1	5	1	1	2	4	0	4	216	138	0	7
Iowa,	18	227	1	246	8	50	58	304	18	188	1	207	78	285	33,647	22,515	3,197	1,876
Kansas,	7	93	0	100	31	55	86	186	7	78	0	85	45	130	14,090	9,147	475	1,019
Kentucky,	1	10	0	11	2	2	4	15	1	7	0	8	1	9	1,310	718	25	39
Louisiana,	0	26	5	31	2	7	9	40	0	18	2	20	4	24	1,527	902	107	37
Maine,	50	102	2	154	13	71	84	238	47	80	2	129	45	174	22,200	13,208	313	3,307
Maryland,	0	2	0	2	0	2	2	4	0	2	0	2	0	2	824	471	9	85
Massachusetts,	267	203	27	497	27	63	90	587	271	194	22	487	293	780	117,905	70,790	2,421	39,422
Michigan,	8	253	0	261	32	53	85	346	8	165	0	173	117	290	36,941	24,121	1,098	3,567
Minnesota,	21	105	6	132	21	51	72	204	21	83	3	107	65	172	22,252	15,332	962	3,308
Mississippi,	0	1	2	3	0	6	6	9	0	1	2	3	0	3	627	389	23	45
Missouri,	14	43	0	57	7	19	26	83	14	41	0	55	44	99	11,782	7,540	349	1,974
Montana,	0	7	0	7	1	2	3	10	0	7	0	7	1	8	1,033	570	4	39
Nebraska,	15	106	17	138	8	40	48	186	15	80	13	108	62	170	18,681	12,125	461	1,328
Nevada,	0	0	1	1	0	0	0	1	0	0	1	1	0	1	100	65	0	0
N. Hampshire,	55	70	17	142	11	35	46	188	54	65	16	135	54	189	19,793	11,101	441	3,734
New Jersey,	19	8	0	27	2	3	5	32	19	8	0	27	14	41	5,235	3,263	182	2,186

New Mexico,	1	3	0	4	0	0	0	4	1	3	0	4	0	4	317	220	10	6
New York,	49	143	0	192	23	68	91	283	50	129	0	179	113	292	52,379	30,697	1,242	16,066
North Carolina,	0	23	0	23	2	8	10	33	0	12	0	12	0	12	1,721	1,125	133	37
North Dakota,	10	37	0	47	13	10	23	70	7	23	0	30	10	40	4,003	2,625	121	236
Ohio,	40	128	0	168	14	67	81	249	36	118	0	154	80	234	35,779	22,541	990	5,926
Oklahoma,	1	29	3	33	4	2	6	39	1	20	3	24	6	30	2,120	1,303	48	14
Oregon,	2	39	0	41	0	10	10	51	2	26	0	28	15	43	3,693	2,418	130	419
Pennsylvania,	24	45	0	69	5	35	40	109	24	41	0	65	25	90	12,584	8,868	472	1,339
Rhode Island,	14	15	0	29	0	3	3	32	16	15	0	31	17	48	8,175	5,152	260	1,676
South Carolina,	0	2	1	3	0	1	1	4	0	2	1	3	0	3	365	215	14	50
South Dakota,	8	76	13	97	21	25	46	143	7	54	9	70	38	108	10,058	5,034	289	878
Tennessee,	0	23	2	25	3	3	6	31	0	20	0	20	12	32	2,824	1,704	66	189
Texas,	1	11	3	15	0	2	2	17	1	10	2	13	0	13	1,561	715	32	139
Utah,	0	7	0	7	2	1	3	10	0	6	0	6	1	7	1,117	748	31	122
Vermont,	35	104	19	158	14	29	43	201	34	90	9	133	55	188	21,153	11,459	547	3,666
Virginia,	1	1	0	2	0	0	0	2	1	1	0	2	0	2	150	83	2	16
Washington,	7	67	2	76	10	20	30	106	6	47	1	54	23	77	7,747	4,905	214	724
West Virginia,	0	2	0	2	0	0	0	2	0	2	0	2	0	2	264	153	18	50
Wisconsin,	25	153	0	178	8	50	58	236	24	133	0	157	83	240	20,853	13,944	825	2,554
Wyoming,	0	12	0	12	1	1	2	14	0	8	0	8	0	8	860	538	30	51
TOTALS,	872	2,877	153	3,902	387	947	1,334	5,236	867	2,375	117	3,359	1,779	5,138	646,994	399,078	19,487	$129,970

SUMMARY II. — Church Membership in 1893, with connected Statistics.

States, Etc.	Members.				Additions.			Removals.				Baptisms.		Families	Y. P. S. C. E.	
	Male.	Female.	Total.	Absent.	Conf.	Letter.	Total.	Deaths.	Dis.	Disci.	Total.	Adult.	Infant.		Number.	Members.
Alabama,	1,742	2,529	4,271	291	553	387	940	39	95	271	405	341	131	2,273	18	592
Arizona,	72	132	204	50	10	9	19	4	15	11	30	3	11	157	2	48
Arkansas,	113	211	324	32	10	31	41	6	13	10	29	9	6	126	2	69
California,	5,130	10,007	15,137	1,877	1,085	1,143	2,228	162	693	328	1,183	442	446	10,463	109	5,309
Colorado,	1,631	2,876	4,507	808	441	451	892	44	304	65	413	159	144	5,686	39	1,597
Connecticut,	20,289	39,963	60,252	7,710	2,051	1,409	3,460	1,082	1,311	596	2,989	892	1,169	41,222	272	17,269
Dis. of Colum.	739	1,328	2,067	162	141	98	239	42	67	70	179	41	53	1,045	7	623
Florida,	719	1,035	1,754	210	164	127	291	15	93	50	158	62	74	1,361	20	678
Georgia,	1,672	2,439	4,111	419	440	172	612	50	87	359	496	266	76	2,084	12	439
Idaho,	74	142	216	15	20	24	44	4	6	15	25	11	21	175	1	20
Illinois,	13,836	26,402	40,238	5,181	2,183	2,070	4,253	486	1,821	604	2,911	936	879	26,449	255	13,565
Indiana,	1,112	2,303	3,415	423	368	189	557	36	136	173	345	167	67	3,411	31	1,083
Indian Ter.,	35	77	112	31	6	2	8	0	1	1	2	7	21	82	1	24
Iowa,	9,864	18,651	28,515	3,197	2,633	1,501	4,134	327	1,343	578	2,248	1,423	535	19,528	206	9,205
Kansas,	4,497	8,026	12,523	1,913	1,232	578	1,810	120	684	411	1,215	578	187	7,283	106	3,936
Kentucky,	218	386	604	48	96	27	123	5	6	40	51	37	13	332	5	134
Louisiana,	544	957	1,501	206	249	74	323	41	17	96	154	112	105	801	10	535
Maine,	6,120	15,293	21,413	4,178	503	286	789	430	349	130	909	335	116	17,304	170	7,627
Maryland,	165	243	408	0	22	45	67	4	10	6	20	0	24	330	4	130
Massachus's,	34,036	73,488	107,524	16,957	3,733	3,260	6,993	1,935	2,730	713	5,378	1,849	1,804	80,788	510	32,661
Michigan,	9,000	18,954	27,954	3,338	2,983	1,347	4,330	364	1,154	744	2,262	1,362	532	21,077	213	9,658
Minnesota,	5,873	10,575	16,448	2,081	1,755	907	2,662	135	657	224	1,016	723	406	9,431	120	5,361
Mississippi,	72	71	143	27	27	3	30	3	2	65	70	16	0	21	3	355
Missouri,	3,103	5,469	8,572	775	678	516	1,194	89	489	286	864	238	237	5,698	60	2,487
Montana,	165	314	479	65	25	32	57	1	25	1	27	1	9	430	4	100
Nebraska,	4,407	7,558	11,965	1,572	1,390	879	2,269	89	794	329	1,212	636	422	8,338	111	3,562
Nevada,	9	45	54	3	7	1	8	0	1	5	6	3	2	0	1	20
N. Hamps'e,	5,908	13,677	19,585	3,595	593	346	939	415	289	103	807	386	135	16,449	63	2,645
New Jersey,	1,876	3,474	5,350	537	308	313	621	64	206	27	297	114	171	3,179	24	431
New Mexico,	76	139	215	46	22	15	37	3	13	2	18	5	6	182	2	49
New York,	15,361	30,837	46,198	4,323	2,225	1,532	3,757	697	1,380	631	2,708	653	889	22,464	189	10,715
No. Carolina,	570	881	1,451	178	183	74	257	25	28	65	118	100	36	499	16	610

No. Dakota,	815	1,214	2,029	287	300	165	465	32	116	59	207	141	120	2,096	32	873
Ohio,	12,286	23,552	35,838	3,938	1,860	1,394	3,254	457	1,272	454	2,183	795	566	20,101	172	8,609
Oklahoma,	392	582	974	92	206	325	531	8	70	82	160	75	9	729	11	218
Oregon,	1,075	1,892	2,967	479	253	201	454	37	262	129	428	84	78	2,183	29	1,128
Pennsylva'a,	3,731	6,465	10,196	401	1,044	555	1,599	146	416	407	969	134	494	5,166	63	2,645
RhodeIsland	2,253	5,228	7,481	999	413	219	632	124	166	102	392	202	156	5,932	27	1,959
So. Carolina,	128	236	364	20	18	1	19	11	3	5	19	0	12	241	1	42
So. Dakota,	2,095	3,434	5,529	735	506	347	853	42	366	186	594	212	222	4,999	63	1,902
Tennessee,	737	1,011	1,748	406	172	135	307	12	63	89	164	97	33	878	18	823
Texas,	460	680	1,140	135	208	79	287	7	69	26	102	113	15	587	10	331
Utah,	188	511	699	141	71	75	146	2	51	14	67	23	40	424	7	215
Vermont,	6,973	13,798	20,771	4,284	751	484	1,235	384	542	285	1,211	439	209	15,361	163	7,338
Virginia,	66	92	158	34	3	10	13	0	6	4	10	1	3	88	2	67
Washington,	1,706	2,796	4,502	428	600	519	1,119	35	266	207	508	185	193	4,372	51	1,654
W. Virginia,	80	115	195	22	25	7	32	0	2	2	4	14	4	110	2	60
Wisconsin,	5,995	12,980	18,975	2,635	1,778	707	2,485	247	662	220	1,129	796	537	13,025	148	6,762
Wyoming,	179	376	555	93	100	46	146	2	22	7	31	29	57	642	7	276
TOTALS,	188,187	373,444	561,631	75,377	34,444	23,117	57,561	8,263	19,173	9,287	36,723	15,247	11,475	385,602	3,392	167,077

SUMMARY III. — Contributions, 1893.

States, Etc.	Benevolent Contributions.												Home Exp.	
	Chs.	Foreign.	Education.	Church Building.	Home Missions.	A. M. A.	Sunday Schools.	New West.	Min. Aid.	Other.	Total.	Legacies.	Chs.	Total.
Alabama,	46	$202	$10	$28	$299	$194	$105	$10	$17	$390	$1,255	$ 0	62	$7,867
Arizona,	3	47	0	60	57	5	33	0	0	8	210	0	3	2,264
Arkansas,	2	4	0	0	52	0	12	0	0	6	74	0	3	1,384
California,	154	6,754	3,145	3,838	15,356	2,320	1,470	12	30	28,108	.61,033	25	147	201,716
Colorado,	45	1,539	199	282	2,021	289	337	39	8	10,245	14,959	0	51	73,970
Connecticut,	312	65,333	31,873	12,717	67,365	36,518	6,790	4,166	8,551	151,160	384,473	560,217	310	676,839
Dist. of Columbia,	7	1,143	381	202	2,979	882	296	40	0	1,063	6,986	0	7	26,818
Florida,	40	295	15	136	793	77	143	0	0	260	1,719	600	34	13,559
Georgia,	65	65	1	58	236	64	144	0	38	370	976	0	70	11,179
Idaho,	4	7	0	9	65	9	15	0	0	0	105	0	4	4,075
Illinois,	273	34,271	100,748	8,299	54,663	7,998	6,348	2,704	1,660	86,459	303,150	18,430	296	577,177
Indiana,	49	1,184	153	136	1,684	84	140	10	0	1,392	4,783	0	47	52,069
Indian Territory,	3	12	7	5	29	20	2	0	0	33	108	0	3	173
Iowa,	304	11,285	37,785	4,377	19,170	3,850	2,325	647	825	9,572	89,836	2,329	282	328,179
Kansas,	166	1,994	1,135	728	3,642	573	704	175	156	2,770	11,877	0	152	107,967
Kentucky,	4	16	3	22	8	48	25	0	9	143	274	0	12	3,605
Louisiana,	14	15	0	17	29	65	20	0	0	285	431	0	25	5,991
Maine,	191	11,921	2,027	1,648	15,967	6,990	1,679	613	1,352	33,649	75,846	43,841	189	294,933
Maryland,	4	193	35	139	393	128	64	75	0	439	1,466	0	4	7,674
Massachusetts,	559	139,298	42,411	24,202	185,801	46,771	15,160	8,653	7,694	205,894	675,884	214,124	551	1,709,342
Michigan,	324	8,298	6,548	9,926	28,776	2,330	1,559	208	785	20,383	78,813	225	292	280,365
Minnesota,	145	9,040	4,542	5,294	10,237	2,360	2,492	640	70	18,698	53,373	49	136	182,663
Mississippi,	4	38	30	0	4	62	14	0	0	25	173	0	4	335
Missouri,	74	4,397	19,694	4,453	14,985	1,673	449	315	183	6,288	52,437	1,000	75	129,644
Montana,	6	104	0	33	134	18	58	0	0	0	347	0	7	8,175
Nebraska,	160	2,974	4,987	1,462	5,459	530	870	101	384	3,930	20,697	0	173	130,717
Nevada,	1	0	0	12	15	0	0	0	0	9	36	0	1	1,200
New Hampshire,	165	10,926	1,075	2,157	14,605	6,116	2,094	682	545	18,453	56,653	68,380	173	232,405
New Jersey,	27	6,460	746	787	10,453	2,919	436	302	20	14,593	36,716	0	32	118 906
New Mexico,	3	41	0	19	79	9	0	48	0	11	207	0	4	6,069
New York,	211	37,862	2,445	7,847	49,831	12,703	11,681	0	1,477	74,365	198,211	9,049	221	552,076
North Carolina,	18	21	0	0	13	76	17	0	0	67	194	0	21	1,201

North Dakota,	62	250	475	303	943	511	327	4	0	634	3,447	0	56	25,565
Ohio,	209	12,852	4,042	3,613	15,068	6,046	2,288	826	591	16,267	61,593	10,180	221	359,129
Oklahoma,	15	8	8	51	187	8	46	2	0	15	325	0	33	8,023
Oregon,	41	598	333	164	1,731	117	323	10	0	1,480	4,756	100	46	29,365
Pennsylvania,	71	1,911	91	595	2,283	822	371	180	654	2,930	9,837	0	85	101,129
Rhode Island,	31	9,025	1,587	1,263	17,158	2,713	720	389	26	10,832	43,713	0	29	144,877
South Carolina,	2	20	0	250	265	0	0	0	0	95	630	700	2	2,850
South Dakota,	126	1,219	9,696	472	1,587	390	551	81	41	685	14,722	0	128	54,096
Tennessee,	24	190	11	125	230	464	41	5	5	568	1,639	900	28	24,474
Texas,	11	2,924	0	334	800	16	16	0	0	1,133	5,223	0	11	12,144
Utah,	8	106	5	39	478	53	22	31	0	134	868	0	8	10,644
Vermont,	201	15,113	3,842	2,088	15,216	7,990	1,593	944	360	7,606	54,752	16,482	195	200,275
Virginia,	2	42	0	12	97	13	26	0	0	8	198	0	2	1,840
Washington,	97	956	604	364	2,085	158	520	3	10	2,553	7,253	480	88	57,374
West Virginia,	2	26	0	25	50	0	12	0	0	62	175	0	2	2,616
Wisconsin,	169	8,982	11,277	2,946	15,271	2,967	1,504	641	274	15,424	59,286	200	170	211,341
Wyoming,	11	109	9	532	175	40	48	0	0	47	960	0	8	9,059
TOTALS,	4465	$410,070	$291,975	$102,069	$578,824	$157,989	$63,890	$22,556	$25,765	$749,541	$2,402,679	$947,311	4419	$7,005,338

SUMMARY IV. — Changes during the Year.

States, Etc.	Churches.				Ministers.									Sabbath Schools.		Benevolent Contributions.		Home Expenditures.	
			Members.		Pastors.					Died.									
	New.	Dropped.	Gain.	Loss.	Ordained.	Installed or recognized.	Died.	Dismissed.	Ordained, not Installed.	Pastors installed.	Pastors.	Without Charge.	Total.	Gain.	Loss.	Gain.	Loss.	Gain.	Loss.
Alabama,	11	3	596	–	0	0	0	0	2	0	0	0	0	399	–	$ –	$ 20	$ –	$1,562
Arizona,	–	–	–	11	0	0	0	0	0	0	0	0	0	24	–	–	61	–	1,426
Arkansas,	–	1	–	15	0	0	0	0	0	0	0	0	0	–	128	–	144	–	196
California,	6	10	1,045	–	1	1	0	2	1	0	0	3	3	1,018	–	18,273	–	–	22,653
Colorado,	3	–	602	–	1	1	0	0	3	0	0	1	1	753	–	–	8,191	–	911
Connecticut,	4	1	592	–	6	9	0	4	6	0	2	3	5	553	–	–	83,526	–	658
Dist. Columbia,	–	–	62	–	0	0	0	0	0	0	0	0	0	51	–	123	–	–	2,886
Florida,	3	4	102	–	0	0	0	1	1	0	0	1	1	–	148	–	82	2,563	–
Georgia,	5	3	104	–	0	2	0	2	1	0	1	0	1	–	815	–	150	–	466
Idaho,	1	1	13	–	0	0	0	0	0	0	0	0	0	70	–	–	88	518	–
Illinois,	12	5	1,625	–	4	3	0	4	4	0	4	7	11	–	9,272	23,493	–	–	124,219
Indiana,	2	–	226	–	0	0	0	0	1	0	0	1	1	262	–	184	–	10,751	–
Indian Terr'y,	–	3	–	25	0	0	0	0	0	0	0	0	0	–	85	–	40	–	64
Iowa,	11	7	1,876	–	2	3	0	3	7	0	0	1	1	1,890	–	30,961	–	37,716	–
Kansas,	5	3	370	–	3	2	0	0	1	0	0	0	0	404	–	–	1,816	–	68
Kentucky,	2	–	81	–	0	0	0	0	0	0	0	0	0	135	–	–	131	–	498
Louisiana,	2	3	–	88	0	0	0	0	0	0	0	0	0	–	979	–	97	125	–
Maine,	1	5	–	108	3	3	0	6	5	0	1	1	2	–	193	–	2,219	57,016	–
Maryland,	–	–	47	–	0	0	1	0	0	1	0	0	1	40	–	–	6,840	124	–
Massachusetts,	8	–	1,581	–	15	35	2	30	15	2	1	15	18	2,248	–	–	176,171	107,632	–
Michigan,	12	2	1,991	–	4	1	1	2	10	1	2	4	7	2,050	–	–	2,910	–	63,919
Minnesota,	7	9	1,835	–	3	4	0	4	6	0	0	4	4	2,161	–	1,725	–	–	13,409
Mississippi,	–	–	–	62	0	0	0	0	0	0	0	0	0	24	–	–	18	15	–
Missouri,	2	4	269	–	2	1	0	3	0	0	1	1	2	569	–	5,445	–	5,783	–
Montana,	1	–	31	–	0	0	0	0	0	0	0	0	0	–	20	–	400	330	–
Nebraska,	10	2	761	–	1	4	0	5	11	0	1	2	3	3,071	–	193	–	–	9,474

Nevada,	–	–	2	–	0	0	0	0	0	0	0	0	0	–	10	–	72	–	3,800
N. Hampshire,	1	1	253		7	4	0	6	3	0	0	1	1	–	320		12,199	18,159	–
New Jersey,	–	1	293	–	2	2	0	0	0	0	0	0	0	220	–	2,976	–		1,042
New Mexico,	–	–	19		0	0	0	0	0	0	0	0	0	39	–	–	214	2,683	–
New York,	1	2	646	–	4	11	1	2	7	1	0	9	10		3,127	–	17,694	–	35,153
North Carolina,	3	–	235	–	0	0	0	0	0	0	0	0	0	277	–	18	–	–	618
North Dakota,	7	1	263	–	1	0	0	1	2	0	0	0	0	498	–	469	–	–	861
Ohio,	6	5	736	–	6	3	0	4	4	0	1	5	6	57	–	–	17,971	17,270	–
Oklahoma,	15	–	358	–	0	0	0	0	1	0	0	0	0	647	–	65	–	3,651	–
Oregon,	6	1	5	–	3	1	0	0	1	0	0	0	0	19	–	–	351	–	52,003
Pennsylvania,	5	7	151	–	2	5	0	0	4	0	0	2	2	–	306	1,870	–	16,395	–
Rhode Island,	–	–	243	–	0	4	0	1	1	0	0	0	0	123	–	–	9,275	–	25,613
South Carolina,	–	–	–	–	0	0	0	0	0	0	0	0	0	–	81	45	–	–	125
South Dakota,	8	3	215	–	0	0	0	0	5	0	1	0	1	–	625	6,263	–	–	10,549
Tennessee,	5	2	135	–	0	0	0	0	3	0	0	1	1	215	–	107	–	12,396	–
Texas,	1	2	129	–	0	0	0	0	0	0	0	0	0	244	–	554	–	–	9,062
Utah,	1	–	52	–	0	0	0	0	0	0	0	0	0	–	389	–	1,168	–	28,405
Vermont,	3	–	–	5	0	4	1	5	6	1	0	5	6	–	674	–	2,551	–	946
Virginia,	–	–	1	–	0	1	0	0	0	0	0	0	0	–	5	54	–	238	–
Washington,	8	1	598	–	2	0	0	0	3	0	0	3	3	926	–	–	2,396	–	15,822
West Virginia,	–	–	28	–	0	0	0	0	0	0	0	0	0	24	–	54	–	–	1,193
Wisconsin,	8	1	929	–	5	6	0	1	5	0	1	3	4	89	–	4,553	–	–	6,158
Wyoming,	3	–	120	–	0	0	0	0	0	0	0	0	0	–	11	157	–	–	360
TOTALS,	189	93	19,220	314	77	110	6	86	119	6	16	73	95	19,400	17,188	$97,582	$346,795	$293,365	$434,119
NET,	96		18,906											2,212			249,213		140,754

SUMMARY V. — Statistical Summaries of the Congregational Churches in the United States, for the Years 1857–1893.

Year.	CHURCHES. With Ministers. Pastors by council.	Pastors otherwise inducted.*	Supplies.†	Total.	Vacant. Sup. by Lic., etc.	Not Supplied.	Total.	Condition not reported.	Total Churches.	MINISTERS. In Pastoral Work. Pastors by council.	Pastors otherwise.	Supplies.†	Total.	Not in Pastoral work.	Position not reported.	Total Ministers.	In Foreign Lands.
1857	947	592	229	1,768			503	44	2,315	953	562	216	1,731	592	27	2,350	
1858	894	690	253	1,837			472	60	2,369	907	617	222	1,746	625	38	2,409	
1859	861	594	548	2,003			390	178	2,571	878	523	457	1,858	596	90	2,544	
1860	898	694	454	2,046			537	0	2,583	899	618	375	1,892	649	93	2,634	
1861	923	1,044	130	2,097			458	0	2,555	931	812	208	1,951	628	99	2,678	
1862	890	894	318	2,102			478	0	2,580	904	804	201	1,909	663	116	2,688	
1863	835	725	597	2,157			495	0	2,652	838	602	418	1,858	632	203	2,693	
1864	878	1,026	198	2,102			565	0	2,667	876	875	145	1,896	653	149	2,798	
1865	837	789	433	2,059	80	525	605	59	2,723	792	784	310	1,886	875	41	2,802	
1866	852	1,032	221	2,105	66	559	625	50	2,780	862	912	171	1,945	859	19	2,823	86
1867	869	1,227	56	2,152	65	592	657	10	2,819	872	1,081	45	1,998	881	0	2,879	94
1868	890	1,362	46	2,298	115	538	653	0	2,951	892	1,191	36	2,119	850	0	2,969	103
1869	903	1,365	58	2,326	112	605	717	0	3,043	900	1,184	49	2,133	935	0	3,068	101
1870	903	1,438	0	2,341	129	651	780	0	3,121	901	1,269	0	2,170	828	0	3,098	99
1871	930	1,505	0	2,435	153	614	767	0	3,202	931	1,287	0	2,218	906	0	3,124	105
1872	925	1,562	0	2,487	134	642	776	0	3,263	925	1,327	0	2,252	949	0	3,201	100
1873	893	1,608	0	2,501	169	655	824	0	3,325	898	1,396	0	2,294	944	0	3,238	115
1874	934	1,615	0	2,549	184	670	854	0	3,403	936	1,375	0	2,311	967	0	3,278	123
1875	917	1,630	0	2,547	217	673	890	0	3,437	912	1,394	0	2,306	994	0	3,300	126
1876	930	1,783	0	2,713	164	632	796	0	3,509	912	1,462	0	2,374	959	0	3,333	125
1877	898	1,795	0	2,693	203	668	871	0	3,564	889	1,474	0	2,363	1,043	0	3,406	122
1878	910	1,806	0	2,716	242	662	904	0	3,620	896	1,464	0	2,360	1,136	0	3,496	117
1879	898	1,893	0	2,791	200	683	883	0	3,674	885	1,561	0	2,446	1,139	0	3,585	130
1880	881	1,919	0	2,800	189	756	945	0	3,745	872	1,540	0	2,412	1,165	0	3,577	136
1881	877	2,010	0	2,887	157	811	968	0	3,855	856	1,617	0	2,473	1,263	0	3,736	143
1882	927	1,986	0	2,913	149	874	1,023	0	3,936	918	1,607	0	2,525	1,198	0	3,723	143
1883	936	2,150	0	3,086	138	786	924	0	4,010	921	1,738	0	2,659	1,137	0	3,796	141
1884	927	2,153	0	3,080	198	814	1,012	0	4,092	932	1,831	0	2,763	1,126	0	3,889	138
1885	959	2,184	0	3,143	165	862	1,027	0	4,170	954	1,910	0	2,864	1,179	0	4,043	152
1886	967	2,218	0	3,185	230	862	1,092	0	4,277	974	1,878	0	2,852	1,238	0	4,090	163
1887	886	1,980	354	3,220	211	973	1,184	0	4,404	884	1,729	249	2,862	1,422	0	4,284	172
1888	859	2,149	311	3,319	267	983	1,250	0	4,569	859	1,878	249	2,986	1,422	0	4,408	172
1889	834	2,296	230	3,360	296	1,033	1,329	0	4,689	839	2,039	187	3,065	1,575	0	4,640	175
1890	884	2,364	220	3,468	363	986	1,349	0	4,817	881	2,021	160	3,062	1,557	0	4,619	183
1891	844	2,458	306	3,608	372	1,005	1,377	0	4,985	850	2,141	211	3,202	1,717	0	4,919	175
1892	873	2,653	197	3,723	422	995	1,417	0	5,140	867	2,276	136	3,279	1,724	0	5,003	166
1893	872	2,877	153	3,902	387	947	1,334	0	5,236	867	2,375	117	3,359	1,779	0	5,138	173

* Those under this head were reported prior to 1887 as "acting pastors."

† The standing of those here reported, 1857–60, was not specified.

SUMMARY V. — Continued.

Year.	Church Members.				Additions the Year Preceding.			Removals the Year Preceding.			
	Males.	Females.	Total.	Absent.	Confession.	Letter.	Total.	Deaths.	Dismissed.	Discipline.	Total.
1857			224,732		6,913	6,592	13,505	3,119	6,076	465	9,651
1858			235,369		12,812	7,950	21,582	3,303	6,859	440	10,602
1859	73,736	142,625	250,452	27,691	25,202	9,569	34,954	3,535	8,067	654	12,343
1860	79,893	156,871	253,765	29,048	7,486	7,335	14,821	3,611	6,965	649	11,225
1861	81,196	158,237	255,034	32,180	5,522	6,629	12,151	3,708	8,280	559	10,539
1862	80,738	161,490	257,191	33,266	6,196	6,433	12,629	3,908	5,376	616	9,900
1863	83,551	164,037	260,284	30,854	7,765	6,243	14,378	4,244	5,457	755	10,456
1864	86,571	171,145	262,649	34,068	9,032	6,777	15,809	4,900	5,739	622	11,261
1865	84,715	171,608	263,296	34,244	11,030	7,393	18,442	4,729	6,578	644	11,961
1866	85,781	174,333	267,453	32,981	11,249	8,593	19,994	4,380	8,366	614	13,360
1867	91,309	184,436	278,708	34,059	19,127	11,065	30,210	4,238	9,491	709	14,438
1868	97,090	193,636	291,042	34,915	16,432	11,814	28,246	4,310	10,479	860	15,648
1869	98,165	196,865	300,362	35,364	15,167	12,078	27,373	4,386	10,761	642	15,801
1870	101,901	200,927	306,518	36,590	13,501	11,636	25,137	4,440	10,090	626	15,180
1871	103,470	204,062	312,054	39,147	13,271	10,969	23,343	4,701	9,799	784	15,284
1872	105,804	207,614	318,916	41,787	13,945	10,746	25,394	4,785	10,252	729	15,766
1873	106,991	208,575	323,679	42,660	13,216	11,312	24,620	5,294	10,003	836	16,138
1874	108,194	211,918	330,391	44,352	15,279	11,961	27,330	5,120	10,450	863	16,433
1875	110,761	217,454	338,313	44,871	17,306	12,198	29,645	5,168	10,727	895	16,805
1876	116,240	227,419	350,658	45,033	20,844	12,400	33,294	5,503	10,468	1,076	17,047
1877	121,733	236,343	365,595	46,239	24,138	10,973	35,111	5,209	9,367	1,167	15,743
1878	125,102	234,531	375,654	48,615	20,498	11,257	31,735	5,096	10,442	1,357	16,895
1879	128,224	249,349	382,540	40,747	16,689	10,817	27,506	5,424	9,965	1,822	17,211
1880	128,421	249,908	384,332	52,942	12,230	10,519	22,749	5,563	9,831	2,115	17,509
1881	128,060	251,822	385,685	54,122	11,311	11,235	22,546	5,664	9,454	2,060	17,178
1882	126,271	252,227	387,619	51,800	13,539	12,356	25,895	6,201	10,034	2,097	18,332
1883	133,347	257,781	396,209	57,004	14,800	13,448	28,377	6,270	11,368	1,724	19,362
1884	133,504	266,522	401,549	56,899	17,923	13,809	32,055	6,148	11,919	2,187	20,285
1885	138,801	275,457	418,564	59,541	21,729	15,184	37,135	6,592	12,291	2,759	21,753
1886	147,229	280,365	436,379	60,820	27,166	15,951	43,185	6,481	13,300	2,482	22,270
1887	151,915	300,715	457,584	65,860	41,156	26,185	67,530	11,201	23,068	4,375	38,644
1888	159,500	316,108	475,608	66,462	25,994	19,042	45,036	7,206	16,548	3,663	27,417
1889	165,248	326,737	491,985	69,540	29,286	20,573	49,859	7,212	18,261	7,467	32,940
1890	170,536	336,296	506,832	69,601	27,592	20,190	47,782	7,477	18,043	6,126	31,646
1891	175,934	349,163	525,097	70,305	30,614	21,472	52,086	8,049	18,877	7,110	34,036
1892	181,810	360,915	542,725	73,032	31,582	22,994	54,576	8,423	18,822	8,072	35,317
1893	188,187	373,444	561,631	75,377	34,444	23,117	57,561	8,263	19,173	9,287	36,723

SUMMARY V. — Concluded.

Year.	Baptisms.		In Sabbath Schools.	Families.		Benevolent Contributions.		For Home Expenditures.	
	Adult.	Infant.		Churches reporting.	Number.	Churches reporting.	Amount reported.	Churches reporting.	Amount reported.
1857			195,572				*Unknown.*		*Unknown.*
1858			207,815				"		"
1859	10,529	5,061	228,984				"		"
1860	3,050	4.812	242,823				"		"
1861	2,151	4,544	246,178				"		"
1862	2,464	4,135	250,860				"		"
1863	3,326	4,122	257,934				"		"
1864	4,022	4,131	277,398				$410,045		"
1865	4,974	4,133	272,684				563,077		"
1866	5,221	4,077	286,275			2,217	1,024,720		"
1867	8,720	5,012	313,871			1,945	920,938		"
1868	7,869	4,944	339,205			2,180	928,507		"
1869	7,094	5,022	356,502			2,351	986,015		"
1870	6,335	5,134	361,465			2,341	954,555		"
1871	5,797	5,262	368,937			2,487	1,150,814	848	$1,155,970
1872	6,373	4,703	371,100			2,426	1,305,873	854	1,257,803
1873	5,871	4,570	372,554			2,396	1,213,816	1,093	1,978,365
1874	6,899	4,999	385,338			2,403	1,188,137	1,276	2.433,251
1875	8,743	5,184	401,838			2,418	1,241,014	1,020	1,388,446
1876	10,466	5,388	412,035			2,635	1,184,356	1,548	2,584,166
1877	12,318	5,332	420,523	1,901	145,012	2,736	1,117,808	1,503	2,276,164
1878	10,686	5,556	435,741	2,161	165.842	2,760	951,890	1,696	2,313,796
1879	8,370	5,374	437,505	2,407	181,292	2,817	1,098,691	1,890	2,595,228
1880	5,893	4,989	444,628	2,464	187.617	2,896	1,032,272	2,613	3,466,489
1881	5,560	4,309	450,650	2,687	195,748	2,964	1,227,108	1,908	2,810,333
1882	5,999	5,322	454,578	2,695	196,716	2,994	1,383,685	2,256	2,934,027
1883	6,374	5,366	467,137	2,391	230,860	3,077	2,638,619	2,616	3,943,227
1884	8,290	5,801	478,357	3,097	196.106	3,008	1,523,924	2,990	3,883,105
1885	9,509	7,139	508,471	3.279	235,717	3,281	1,700,235	3,167	4,567.727
1886	13,075	7,364	521,987	3,237	245.068	3,485	1,677,219	2,938	3,909,225
1887	20,123	11,966	551,691	3,643	268,775	3,511	2,095,485	3,174	5,078,980
1888	12,039	8,328	580,672	3,904	303,932	3,814	2,205,563	3,497	4,978,889
1889	13,786	8,889	597,351	3,997	325,149	3,871	2,398,037	3,943	6,046,962
1890	12,555	9,882	613,719	4,247	341,043	4.042	2,270,161	4,094	6,091,221
1891	14,705	9,787	625,975	4,716	373,995	4,180	2,448,875	4,153	6,791,607
1892	14,040	10,357	644,782*a*	4,380	364,350	4,351	2,651,892	4,304	7,146,092
1893	15,247	11,475	646,994	4,611	385,602	4,465	2,402,679	4,419	7,005,338

a The Sunday School members might be properly increased by adding 49,271, for the 975 independent schools reported from 26 States. This would give a total of 694,053.

SUMMARY VI. — Annual Changes, as published 1859–1894, for the Years 1858–1893.

	Churches.					Ministers.									In Sabbath Schools.		Benevolent Contributions.	
						Pastors.					Died.							
Collected.	New.	Dropped.	Net Gain.	Net Loss.	Net Gain (or loss) of Church Members.	Ordained.	Installed or Recog.	Died.	Dismissed.	Ordained without Installation.	Pastors by Council.	Pastors otherwise.	Without Charge.	Total.	Net Gain.	Net Loss.	Net Increase.	Net Decrease.
1858			54	-	10,637										12,288	-		
1859			202	-	15,083										21,169	-		
1860			12	-	3,313										13,839	-		
1861			-	28	1,269										3,355	-		
1862			25	-	2,157										4,682	-		
1863			72	-	3,093										7,074	-		
1864			16	-	2,365										19,464	-		
1865			55	-	647										-	4,714		
1866	111	54	57	-	4,157	47	99	14	104	51	14			49	13,591	-		
1867	121	82	39	-	11,255	42	116	8	135	38	8			53	27,596	-	-	$103,782
1868	201	69	132	-	12,334	41	95	2	122	32	2			34	25,334	-	$7,568	-
1869	144	52	92	-	9 320	68	131	8	155	54	8			49	17,297	-	57,508	-
1870	124	46	78	-	6,156	47	104	10	130	40	10			57	4,963	-	-	31,459
1871	141	60	81	-	5,536	50	121	6	125	48	6			45	7,472	-	196,258	-
1872	128	67	61	-	6,862	43	119	11	121	52	11			56	2,163	-	155,059	-
1873	144	82	62	-	4,763	56	111	10	130	60	10	13	38	61	1,454	-	-	92,057
1874	130	52	78	-	6,712	46	102	13	93	50	13	8	42	63	12,784	-	-	25,678
1875	108	73	35	-	7,922	55	88	12	108	63	12	11	46	69	16,500	-	52,876	-
1876	123	52	71	-	12,345	44	94	10	128	73	10	11	43	64	10,197	-	-	56,657
1877	118	63	55	-	14,937	39	72	11	115	57	11	12	31	54	8,488	-	-	66,548
1878	110	54	56	-	10,059	56	97	9	99	59	9	10	35	54	15,218	-	-	165,917
1879	106	52	54	-	6,886	57	82	9	95	50	9	7	58	74	1,764	-	146,810	-
1880	123	52	71	-	1,792	75	88	11	73	65	11	21	49	81	7,123	-	-	66,419
1881	167	57	110	-	1,353	35	78	10	72	73	10	11	64	85	6,022	-	194,835	-
1882	139	58	81	-	1,944	36	101	8	80	80	8	12	40	60	3,928	-	156,577	-
1883	182	102	80	-	8,627	61	94	10	111	67	10	21	47	78	12,559	-	1,254,933	-
1884	177	95	82	-	5,340	48	97	4	117	57	4	15	58	77	11,220	-	-	1,114,695
1885	158	80	78	-	17,015	60	109	11	115	58	11	10	57	78	30,213	-	176,310	-
1886	197	90	107	-	17,815	51	91	13	86	79	13	14	61	88	13,512	-		23,025
1887	246	119	127	-	21,205	47	93	9	100	103	9	13	69	91	29,704	-	418,275	-
1888	254	89	165	-	18,024	66	100	8	88	101	8	16	68	92	28,981	-	110,078	-
1889	241	121	120	-	16,377	68	99	10	114	101	10	11	72	93	16,679	-	192,474	-
1890	224	96	128	-	14,847	78	106	9	95	117	9	19	66	94	16,459	-	-	127,376
1891	242	74	168	-	18,265	93	102	7	87	110	7	13	66	86	12,341	-	178,714	-
1892	246	91	155	-	17,628	68	101	1	75	121	1	14	76	91	18,807	-	203,017	-
1893	189	93	96	-	18,906	77	110	6	86	119	6	16	73	95	2,212	-	-	249,213

In this table, the "new" churches are occasionally such as were previously "dropped," or have not been previously reported.

Under "Died" (Ministers), until 1873, no account was kept to distinguish between "acting pastors" and "without charge." The difference between "pastors" and "totals" includes these two classes. The fluctuations under "Benevolent Contributions" are greatly due to more or less full reports. See the annual *number of churches reporting* in table next above.

REMARKS UPON THE STATISTICS.

COMPARISONS between figures reported last year and this year are as follows, the specific changes by States being given in Summary IV.: —

Number of *churches* as printed Jan. 1, 1893,		5,140
Churches added to the list,	189	
Churches dropped from the list,	93	
Net addition,		96
Total number of churches as now printed,		5,236
Number of *church members* as printed Jan. 1, 1893,		542,725
Gain in 42 States gaining,	19,220	
Loss in 7 States losing,	314	
Total net gain,		18,906
Total membership as now printed,		561,631
Number in *Sabbath Schools* as printed Jan. 1, 1893,		644,782
Gain in 31 States gaining,	19,400	
Loss in 18 States losing,	17,188	
Net gain,		2,212
Add for 1,295 independent Sunday Schools reported from 26 States,		63,688
Total as now printed,		710,682
Total net gain,		16,629
Benevolent Contributions for year as printed Jan. 1, 1893,		$2,651,892
Increase in 31 States,	$97,582	
Decrease in 18 States,	346,795	
Total net decrease,		249,213
Total amount for year now printed,		$2,402,679
Home Expenditures for year as printed Jan. 1, 1893,		$7,146,092
Increase in 31 States,	$293,365	
Decrease in 18 States,	434,119	
Total net decrease,		$140,754
Total amount reported this year,		$7,005,338

LIST OF CONGREGATIONAL MINISTERS IN THE UNITED STATES.

REPORTED BY THE SEVERAL STATE ORGANIZATIONS.

The following is a compilation of the alphabetical lists furnished by the State Associations and Conferences, corrected by correspondence with their secretaries to the latest possible date. The secretary of the Council in no case presumes to insert or omit a name upon his own responsibility. The State organizations (or later councils) are alone responsible; but the secretary has used his utmost endeavors to obtain a complete and correct list. If any names are omitted, it is because they are not reported by any organization in any State, or a conflict of reports leaves the editor in doubt of the facts.

The figures refer to pages where the name will be found in the tables, in the Vital Statistics, in the service of the Benevolent Societies, of the Theological Seminaries, in the list of foreign missionaries. In some cases the *page* is left as in tables, when the post-office is changed since the tables were put to press.

Names starred (*) are of persons who, although mentioned (usually as supplying churches), are not reported as members of any organization of Congregational churches or ministers. A few names are also retained with a * of those who were in active service last year, and may be presumed to be *in transitu*. Such names are not continued a second year, without specific report.

Some post-office addresses are antiquated, but the best possible has been done.

Licentiates are not included in this list, but a list of licentiates follows this, and a list of ministers of other denominations, including also names of those whose position is not reported.

Names of persons in last year's list, deceased since the issue of 1892, are retained, and are indexed to the pages of the "Vital Statistics" when found there.

Some errors will be found in first names, initials, and spelling. No pains have been spared to secure accuracy; but, effort failing, the compiler has not ventured to follow even his own convictions, against the unmistakable testimony of the reports.

Names differing only in a single letter and pronounced alike are treated as one name, but spelled according to report. Browne, Clarke, Curtiss, Griffith, etc., and names beginning with Mac. or Mc. are among this number. Names beginning with Mc. or St. are arranged as if the word was not abbreviated.

Names of ministers without pastoral charge, as they do not occur in the preceding tables, have no numeral page reference, and in place of it the year of ordination is given.

Names of persons employed in instruction in schools and colleges are indicated by *pr.*, president or principal, and *pf.*, professor.

---

*Abbott, Charles H., Tenn. 1876
Abbott, Ephraim E. P., Sierra Madre, Cal. 96, 100
Abbott, Justin E., *A. B. C. F. M.* 379
Abbott, Lyman, Brooklyn, N. Y. 280
Abernethy, Henry C., Poway, Cal. 96
Ablett, John C., Alton, Io. 150
Ackerman, Arthur W., Sheffield, Ill. 142
Adair, Samuel L., Osawatomie, Kan. 1841
Adams, Aaron C., Wethersfield, Ct. 1839
Adams, Allison D., Fox Lake, Wis. 358
Adams, Calvin C., Cedar Falls, Io. 1850
Adams, Charles D., *Pf.*, Hanover, N. H. 1885
Adams, Dan'l E., Wellesley Hills, Mass. 210, 2
Adams, Edwin A., S. Ash ave., Chicago, Ill. 134
Adams, Ephraim, Waterloo, Io. 1843
Adams, Frank S., Reading, Mass. 212
Adams, Frederick H., Arctic, R. I. 324
Adams, Geo. C., Henrietta st., St. Louis, Mo. 252
Adams, Geo. M., Auburndale, Mass. 1857
Adams, Harry C., Turner's Falls, Mass. 208
Adams, Harvey, New Hampton, Io. 1843
Adams, Jas. A., Warren ave. Chicago, Ill. 134
Adams, Jonathan E., Bangor, Me. 54, 1859
Adams, Joseph M., Rochester, N. H. 11, 274
Adams, Lucien H., *A. B. C. F. M.* 379
*Adams, Myron, Rochester, N. Y. 290
Adams, Myron W., Atlanta, Ga. 1885
Adams, Phelps R., Bonnie Doon, Cal. 96
Adams, Robert, Hastings, Mich. 1876
Adams, Silas N., Westbrook, Me. 11, 190
Adams, Thomas J., Danielsville, Ga. 126
Adams, William W., Fall River, Mass. 200
Adkins, James B., Onawa, Io. 160
Adrian, Isaac N., Carpentersville, Ill. 130
Adriance, S. Winchester, Winchester, Ms. 1877
Ahnstrom, Jonas M., Jamestown, N. Y. 1885
Aiken, Edwin E., *A. B. C. F. M.* 379
Aiken, Edwin J., Concord, N. H. 1885
Aikins, James E., Windham, Me. 190
Ainslie, James S., Elkhart, Ind. 146
Ainsworth, Israel, Rockport, Mass. 212
Albert, John H., Stillwater, Minn. 248
Albert, Michael, Kingsley, Io. 1887
Albertson, Ralph, Springfield, O. 310
Albrecht, George E., *A. B. C. F. M.* 379
Alcott, William P., Boxford, Mass. 204
Alden, Charles A., Schenectady, N. Y. 11, 290
Alden, David A., Baldwin, Wis. 356, 60
Alden, Ebenezer, Marshfield, Mass. 206
Alden, Edmund K., Boston, Mass. 1850

Alden, Edwin H., Athol, S. D. 1864
Alden, Ezra J., 377 Indiana, Chicago, Ill. 1858
Alden, West, New Grand Chain, Ill. 11, 140
[Alderson, James, deceased. 17
Aldrich, Benj. F., Pontiac, Mich. 234
Aldrich, Isaac N., Wayne, Mich. 238
Aldrich, Jeremiah K., Rye, N. H. 16, 274
Alexander, James, Tewksbury, Mass. 216
Alexander, W. Herbert, Weymouth, Mass. 218
Alexander, Walter S., Cambridge, Mass. 1861
Alger, Frank G., Oneida, Ill. 140
Allard, Joseph, Fall River, Mass. 200
Allbright, William H., Dorchester, Mass. 194
Allchin, George, *A. B. C. F. M.* 379
Allen, Abram B., Hannibal, Mo. 250
Allen, Edward P., Ludlow Centre, Mass. 206
Allen, Ephraim W., Brooklyn, N. Y. 1843
Allen, Frank H., Atchison, Kan. 166
Allen, Frederick E., Griswold, Ct. 110
*Allen, Fred L., Henniker, N. H. 192
Allen, Herbert M., *A. B. C. F. M.* 11, 6, 279
Allen, Herbert O., Cleveland, O. 302
Allen, Melvin J., Littleton, N. H. 272
Allen, Simeon O. W., Springfield, Mass. 1870
[Allen, Warren, deceased. 17
Allen, William C., Dowagiac, Mich. 226
Allender, John, Middlefield, Ct. 112
Alling, Horatio, Kirkland, Wn. 352
Allis, William B., N. Conway, N. H. 11,270
Allworth, John, Ovid, Mich. 234
Allworth, William H., Lansing, Mich. 1848
Alvord, Augustus, Barkhamsted, Ct. 106
Alvord, Frederick, South Windsor, Ct. 118
Alvord, Henry C., S. Weymouth, Mass. 218
Alvord, James C., Woonsocket, R. I. 11,324
Alvord, Lawrence C., San Diego, Cal. 1888
Amaron, Calvin E., Montreal, P. Q. 1879
Ament, William S., *A. B. C. F. M.* 379
Ames, George, Williamsburg, Ky. 176,334
Ami, Marc, Haverhill, Mass. 202
Amsden, Benjamin M., Manchester, Io. 1847
Amsden, Samuel H., Chichester, N. H. 268
Anderson, Anders L., Brooklyn, N. Y. 280
Anderson, Asher, Meriden, Ct. 112
Anderson, Charles, *Constantinople*, 379
Anderson, Charles A., San Francisco, Cal. 98
Anderson, David R., Oconomowoc, Wis. 362
Anderson, Edward, Danielsonville, Ct. 112
Anderson, George P., Bonner, Mont., 257
Anderson, George S., Bennington, N. H. 268
Anderson, James A., Portland, Me. 15, 192
Anderson, Joseph, Waterbury, Ct. 120
Anderson, Wilbert L., Exeter, N. H. 270
Anderson, William, Imlay City, Mich. 230
Andrew, Ralza E., Buffalo, N. Y. 1884
Andrews, Charles E., Warren, Me. 1881
[Andrews, David W., deceased.
Andrews, Edwin N., Peshtigo, Wis., 362
Andrews, George W., Talladega, Ala. 88
Andrews, George W., Dalton, Mass. 198
Andrews, Samuel B., Chatham, Mass. 196
Andrews, Stephen M., Windsor, Mass. 220
Andridge, Andrew A., Peshtigo, Wis. 366
Andrus, Elizur, Allegan, Mich. 1850
*Andrus, J. Cowles, W Superior, Wis 15, 366
Angell, Marcus S., Grand Rapids, Mich. 1860
[Angier, Marshall B., deceased.
Appleton, Harry, Moline, Mich. 226
Apthorp, Rufus, Nottingham, O. 1861
[Apthorp, William P., deceased. 17
Archer, Marmaduke D., Mitchelville, Io. 1858
Archibald, Andr. W., Hyde Park, Mass. 204
Armes, A. Herbert, Franconia, N. H. 270
Armes, Josiah L., Nashua, N. H. 1846
Arms, William F., Essex, Ct. 108
Armsby, Lauren, Council Grove, Kan. 166
Armstrong, Edward P., Springfield, Mass. 1881
Armstrong, Frederick A., College Pk., Cal. 1872
Armstrong, J. C., 743 W. Harrison, Ch'go, Ill. 1874
Armstrong, Lyman P., College Park, Cal. 1891
[Armstrong, Robert S. deceased. 18
Armstrong, William B., Atlanta, Ga. 126, 8
Arnett, Samuel G., Aurora, Mo. 250
Arney, James E., Middleville, Mich. 11, 230, 2
Arney, John W., Lansing, Mich. 224, 30
Arnold, Arthur E., Avon, Ill., 11, 130
Arnold, Henry T., Plainfield, Ct. 116
Arnold, Seth A., Kelley, Io. 1871
Arthur, Charles M., Bremen, Ind. 146
Ashby, John H., Armada, Mich. 222
Ashley, J. Mills, Ithaca, Mich. 1838
Ashley, Walter H., Shelburne Falls, Mass. 214
Ashmun, Edw'dH., Albuquerque, N.M. 54, 1882
Askin, John, Council Bluffs, Io. 152
Atherton, Isaac W., Helix, Cal. 94, 104
Atkins, Doane R., Chicago, Ill. 1877
Atkinson, John L., *A. B. C. F. M.* 379
Atkinson, William H., Lake Park, Wn. 352
Atwater, Ernest R., *A. B. C. F. M.* 379
Atwood, Eugene F., Wethersfield, Ct. 1875
Atwood, Ireneus J., *A. B. C. F. M.* 379
Atwood, Lewis P., Westfield, Vt. 342, 6
[Austin, Franklin D., deceased. 18
Austin, Lewis A., *Pf.*, Winter Park, Fla. 1862
Austin, Samuel J., Darien, Ct. 108
Austin, Thomas J., Guthrie, Ok. 312
Avery, Frederick D., Columbia, Ct. 108
Avery, Henry, Montour, Io. 158
Avery, John, Norwich, Ct. 1848
Avery, William F., Middlebury, Ct. 112
Axtell, Nathan G., Kensington, Ill. 1857
Ayer, Charles L., Bethlehem, Ct. 1859
Ayer, Edwin I., Clio, Mich. 1883
Ayer, Franklin D., Concord, N. H. 268
Ayers, Alfred W., David City, Neb. 260
Ayres, Milan C., Newton Highlands, Mass. 1874
Babb, Thomas E., Holden, Mass. 204
Babbitt, James H., W. Brattleboro, Vt. 338
Bacheler, Francis P., Hockanum, Ct. 108
Backus, Jabez, Westport, Ct. 120
Backus, Joseph W., Plainville, Ct. 116
Bacon, Benjamin W., Oswego, N. Y. 288
[Bacon, Henry M., deceased.
*Bacon, Joseph F., St. Cloud, Minn. 1881
Bacon, Leonard W., Norwich, Ct. 1856
Bacon, Miles E., Standish, Mich. 236
Bacon, Theodore D., Essex Junc., Vt. 340, 6
Bacon, Thomas R., *Pf.*, Berkeley, Cal. 1879
Bacon, William F., Medford, Mass. 1867
Bacon, William N., Bridport, Vt. 338
Badertscher, Gottfried [Io.] 1887
Badger, Alfred S., Lansing, Mich. 1873
Bagnall, Fred., Sault Ste. Marie, Mich. 236
Bailey, Amos J., Seattle, Wn. 54, 1871
Bayley, Frank T., Denver, Colo. 102
Bailey, George H., Ashfield, Mass. 192
Bailey, Gurdon F., W. Avon, Ct. 11, 106
Bailey, Henry L., Middletown Springs, Vt. 342
[Bailey, Jerome D., deceased. 18
Bailey, Jesse, Watertown, N. Y. 292
Bailey, John G., Rogers, Ark. 1864
Bailey, John W., Lockport, N. Y. 286
Bailey, Nelson M., Wells, Me. 190
Bailey, Orange C., Worcester, Mass. 220
Baines-Griffith, D., Smith Ct'r, Kan. 11, 172
Baird, Enoch F., Mallet Creek, O. 310
Baird, John W., *A. B. C. F. M.* 379
Baird, Lucius O., Pullman, Wn. 352
Baker, Ariel A., Washta, Io. 162
Baker, Edward P., *Hilo, H. I.* 379
Baker, Ephraim H., York, Neb. 1864
* Baker, George, Kalama, Wn. 314, 6
Baker, George C., East Ashford, N. Y. 1847
Baker, Henry R. [Minn.] 1887
Baker, John W. H., Lancaster, Mass. 1865
Baker, Orrin G., W. Charleston, Vt. 338, 42
Baker, Smith, E. Boston, Mass. 11, 5, 194
Baker, William H., Lodi, O. 306
Balcom, Fred. A., Rockland, Mass. 212

Baldwin, Cyrus G., *Pr.*, Claremont, Cal. 1881
Baldwin, Fritz W., E. Orange, N. J. 278
Baldwin, John A. [Mich.] 1875
Bale, Albert G., Melrose, Mass. 206
Ball, Albert H., Anderson, Ind. 146
Ball, Marcus A., Garretson, S. D. 328
Ball, Robert H., Fairhaven. Vt. 340
Ballantine, Henry W., Baltimore, Md. 178
Ballantine, John W., Ridgefield, Ct. 116
Ballantine, William G., Oberlin, O. 69, 1880
Ballantine, William O., *A. B. C. F. M.* 379
Bancroft, Cecil F. P., *Pr.*, Andover, Ms. 1867
Bancroft, Isaac, Monroe, Wis. 1876
Bangs, Frederick E., New Haven, Ct. 1876
Banister, Chas. D., Bellaire, Mich. 222
Banham, Henry E., Etta, Cal. 100
Banks, Edgar J., Wayland, Mass. 11, 216
Banks, George W., Guilford, Ct. 110
Barber, Alanson D., Williston, Vt. 1849
Barber, Amzi D., Castalia, O. 300
Barber, Clarence H., Manchester, Ct. 112
Barber, Mrs. Dora R., Wilsonville, Or. 11, 316
Barber, Jerome M., Wilsonville, Or. 11, 314, 6
Barber, Leman N., Hesperia, Cal. 94
Barber, Luther H., Ellington, Ct. 1843
Barbour, Thomas W., Hancock, Wis. 358, 60
Barbour, William M., Montreal, Can. 379
Barclay, Thomas D., Kent, Ct. 1872
Bard, George I., Walpole, N. H. 276
[Barker, Horatio A., deceased.
Barker, Otis W., Newtown, Ct., 11, 114
Barker, Thomas, Pittsville, Wis. 364
Barland, Thomas, Eau Claire, Wis. 1866
Barnard, Elihu C., Whitewater, Wis. 366
Barnard, Henry T., Bradford, Vt. 338, 40
Barnard, Isaac D., Waverly, Io. 162
Barnard, Pliny F., Westminster, Vt. 340
Barnes, George B., Wahpeton, N. D. 1868
Barnes, Henry E., N. Andover, Mass. 11, 210
Barnes, Jeremiah R., Marietta, O. 1838
Barnes, John R., Montclare, Ill. 1865
Barnes, Stephen G., Longmeadow, Ms. 204
Barnett, John H., Corry, Pa. 11, 318
Barney, Lewis W., Norwich, Ct. 116
Barnum, Samuel H., Cornwall, Vt. 340
Barrett, John P., Normal, Ill. 1877
Barrett, Mandus, Dubuque, Io. 1891
Barrett, Samuel A., E. Hartford, Ct. 108
Barron, John W., Rapid City, S. D. 11, 332
Barrows, Allen C., *Pf.*, Ames, Io. 1871
Barrows, John O., Stonington, Ct. 11, 118
Barrows, Walter M., Rockford, Ill. 142
Barrows, William H., Anamosa, Io. 150
Barstow, John, Glastonbury, Ct. 110
Barteau, Sidney H., Lake Charles, La. 178
Bartholomew, Chas. M., Oswego, N. Y. 288
Bartlett, Dana W., Salt Lake City, Utah. 366
Bartlett, Edward O., Providence, R. I. 324
Bartlett, Enoch N., Ventura Cal. 1841
Bartlett, Lyman, *A. B. C. F. M.* 379
Bartlett, Samuel, Toledo, O. 1885
Bartlett, Samuel C., *Pf.*, Hanover N. H. 1841
Bartlett, Samuel C., Jr., *A. B. C. F. M.* 279
Bartlett, William A., Ridgeland, Ill. 142
Barton, James L., *A. B. C. F. M.* 379
Barton, Robert J., Salisbury, Vt. 342, 4
Barton, Walter, Hyde Park, Mass. 1864
Barton, William E., Boston, Mass. 11, 5, 194
Bartsch, Julius F., Eureka, S. D. 328, 32
Bary, Emil B., Bangor, Me. 11, 180
Bascom, George S., Dwight, N. D. 296
Bascom, John, *Pf.*, Williamstown, Mass. 1859
Baskerville, Mark, Sprague, Wn. 354
Bassett, Austin B., Ware, Mass. 216
Bassett, Stephen E., Fort Valley, Ga. 54, 12
Bastel, Frederick T., Iowa City, Io. 1890
Bates, Charles S., Farmington, N. H. 1890
Bates, Francis W., *A. B. C. F. M.* 379
Bates, George L., Burnside, S. D. 1891
Bates, Henry L., Forest Grove, Or. 1881
Bates, James A., Randolph, Vt. 344
Bates, John M., Wakonda, S. D. 332
Bates, Mrs. Juanita, Brookton, N. Y. 16, 1892
Bates, Samuel L., Burlington, Vt. 340
Batt, William J., Warnerville, Mass. 1859
Battey, George J., Strang, Neb. 258, 64
Battey, Richard H., Crookston, Minn. 1882
Bauman, Henry A., Kulm, N. D. 296, 8
Bausman, Joseph H., Rochester, Pa. 322
Baxter, Albert F., Hudson, N. H. 1877
Baxter, Thomas G., Nashville, Mich. 232
Bayne, John S., La Salle, Ill. 138
Beach, David N., Cambridge, Mass. 196
Beach, Edwin R., Lexington, Or. 314
Beach, Elmer J., Chester, Vt. 338
Beach, Harlan P., Springfield, Mass. 1883
Beach, Nathaniel, Norwich Town, Ct. 1837
Beach, Samuel J., Cedar Falls, Io. 152
Beadenkoff, Thomas M., Baltimore, Md. 178
Beale, Charles H., Roxbury, Mass. 194
Beaman, Warren H., Amherst, Mass. 1847
Bean, Ebenezer, Bluehill, Me. 180
Bean, Leroy S., Portland, Me. 1882
Beard, Augustus F., Bible House, N. Y. 56, 1860
Beard, George P., Blair, Neb. 1865
Beard, Gerald H., South Norwalk, Ct. 114
Beard, Joseph R., Creston, Io. 160
Beard, Reuben A., *Pr.*, Fargo, N. D. 246
Beard, William H., South Killingly, Ct. 112
Beardslee, Clark S., Hartford, Ct. 67, 1884
Beardsley, Bronson B., Bridgeport, Ct. 1850
Beardsley, Josiah, Rosendale, Wis. 358, 64
Beaton, David, Chicago, Ill. 132
Beauchamp, Jethro M., Gaston, Or. 314
Beckwith, Clarence A., Bangor, Me. 52, 1878
Beckwith, Edward G., *Makawao, H. I.* 379
Beckwith, George A., E. Granville, Mass. 202
Bedford, John N., Norris City, Ill. 134, 40
Bedford, Oliver C., Wataga, Ill. 144
Bedford, Robert C., Rockton, Ill. 142
Beebe, Albert G., Warwick, Mass. 216
Beecher, Charles, Wysox, Pa. 1844
Beecher, Edw., Macon st., Brooklyn, N.Y. 1826
Beecher, Thomas K., Elmira, N. Y. 284
Beede, Aaron, Alfred, Me. 180
Behrends, Adolphus J. F., Brooklyn, N. Y. 280
Beitel, Julius H., Trenton, Neb. 260, 4
Belknap, Augustus J., Farmington, Io. 150, 4
Bell, Ira W., Prattville, Mich 232, 4
Bell, James M., N. Leominster, Mass. 204
Bell, Robert C., Granby, Mass. 202
Bell, Samuel, Pittsfield, N. H. 274
Bell, S. Linton, Marblehead, Mass. 206
Bell, Thomas, So. Dartmouth, Mass. 198
Bell, Thomas, Palmyra, Neb. 11, 264
Bell, William S., Helena, Mont. 54, 8, 1864
Bellsmith, Louis C., Polk, Io. 12, 160, 2
Belsey, George W., Geneva, O. 304
Belt, Salathiel D., Ellensburgh, Wn. 350
Beman, Albert M., Corning, Io. 152
Benedict, Arthur J., Housatonic, Mass. 202
Benedict, George, Haverhill, Mass. 202
Benedict, William A., Newton, Mass. 1846
Benford, George, Memphis, Mich. 232
Benjamin, Thomas C., Pittsburgh, Pa. 320
*Benner, Edward A., Wellesley, Mass. 1874
Bennett, Ethan O., Crawfordsville, Io. 1853
Bennett, Henry S., Nashville, Tenn. 334
Bennett, William P., Crete, Neb. 258
Bent, George, Loup City, Neb. 1856
Bente, Christ. H., St. Louis, Mo. 252
Benton, Ledyard E., Hayes Centre, Neb. 1864
Beran, John, Milwaukee, Wis. 362
Berg, William E., Muscatine, Io. 160
Berger, Martin L., Cleveland, O. 302
Berger, William F., Camden, N. Y. 282
Berle, Adolph A., Brighton, Mass. 194
Berle, Theodore P., N. Woburn, Mass. 12, 220
Bernreuter, George, Rockford, Ill. 12, 1893
Berry, Augustus, Pelham, N. H. 274

Berry, Edward A., Chattanooga, Tenn. 86,334
Berry, John F., Oberlin, O. 69,300
Berry, Loren F., Ottumwa, Io. 160
Bethel, George P., Columbus, O. 1888
Bettes, Darius, Grand Rapids, Mich. 1848
Betts, Eben M., Minneapolis, Minn. 1869
Bickford, Augustus A., Westford, Mass. 218
Bickford, Thomas, Springfield, Vt. 12,344
Bickford, Warren F., Islington, Mass. 198,216
Bicknell, Dennis H., Houghton, Wn. 1872
Bidwell, John B., Decorah, Io. 1874
Bigelow, E. Victor, Cohasset, Mass. 198
Biggars, Lawrence J., Perote, Ala. 1891
Billman, Howard, Richmond Hills, N. Y. 290
Bingham, Charles M., Daytona, Fla. 122
Bingham, Hiram, *A. B. C. F. M.* 379
Bingham, Joel S., Dubuque, Io. 1846
Bird, Charles W., Portland, Mich. 234
Bird, George H., South Chicago, Ill. 132
Bird, William, *Abeih, Syria*, 379
Birnie, Douglas P., Allston, Mass. 194
Bisbee, Charles G., Fontanelle, Neb. 1867
Bisbee, Marvin D., *Pf.*, Hanover, N. H. 1874
Biscoe, George S., Wallace, Neb. 266
[Biscoe, Thomas C., deceased.
Bishop, Albert W., Kansas City, Kan. 1880
Bissell, Frank A., Anthony, Kan. 166
Bissell, Henry G., *A. B. C. F. M.* 379
Bissell, Henry M., *A. B. C. F. M.* 379
Bissell, John E., Batavia, Ill. 130
Bissell, Oscar, Holland, Mass. 204
Bissell, Samuel B. S., Norwalk, Ct. 1836
Bittinger, John Q., Haverhill, N. H. 1860
Bixby, Alanson, Dehesa, Cal. 92
Bixby, Joseph P., Revere, Mass. 1862
Bixby, Solomon, Hawley, Mass. 206
Bixler, James W., New London, Ct. 114
Bjorklund, John E., Los Angeles, Cal. 1889
Bjorkman, L. W. A., Hartford, Ct. 110
Black, Edward H., Dayton, Wyo. 12, 349
Black, George D., Minneapolis, Minn. 244
Blackman, Virgil W., Bethel, Vt. 338
Blackman, William F., *Europe* 71, 1880
Blackwell, William, Sleepy Eye, Minn. 248
[Blades, John T., deceased. 18
Blair, David G., Ransom, Mich. 12, 234
Blair, John J., Wallingford, Ct. 15, 118
Blaisdell, James A., Waukesha, Wis. 366
Blaisdell, Joshua J., *Pf.*, Beloit, Wis. 1844
Blaisdell, William S., Tavares, Fla. 124
Blake, Henry A., Webster, Mass. 218
Blake, Lyman H., Westfield, Mass. 218
Blake, S. Leroy, New London, Ct. 114
Blakely, Josiah B., Neenah, Wis. 1874
Blakeslee, Allen D., Montrose, Colo. 104
Blakeslee, Erastus, Brookline, Mass. 1880
Blakesley, Linus, Topeka, Kan. 172
Blakeslee, Newton T., Milwaukee, Wis. 362
Blanchard, Addison, Denver, Colo. 102
Blanchard, Charles A., *Pr.*, Wheaton, Ill. 1878
Blanchard, Edward B., Thorndike, Mass. 210
Blanchard, Edwin D., Wentworth, N. H. 12, 276
Blanchard, John T., Webster City, Io. 164
Blanchard, Merrill, Maynard, Mass. 206
Blanchard, Francis G., Oberlin, O. 302, 4
*Bleakly, Nathaniel A., Cross, Ok. 312
Blease, William H., Harbor, O. 15, 300
Blenkarn, Wm. T., Junction City, Kan. 168
Blinn, Henry G., Cambridge, N. Y. 282
*Bliss, Charles R., Chicago, Ill. 50, 1859
Bliss, Daniel, *Beirut, Syria* 379
Bliss, Daniel J., Leonard's Bridge, Ct. 112
Bliss, H. S., 51 Willow st., Brooklyn, N. Y. 280
Bliss, J. Henry, Franklin, N. H. 1869
Bliss, John, Trout Creek, Mich. 1863
Bliss, Leon D., Woodland, Cal., 100
Blodgett, Charles E., Brookline Park, Ill. 134
Blodgett, Edward P., Greenwich, Mass. 202
Blodget, Henry, *A. B. C. F. M.* 379
Blomquist, Sven J., Proctor, Vt. 344
Blomfield, Frank, Dexter, Mich. 226
Bloomfield, George J., Pawtucket, R. I. 324
Blomfield, Stanley F., Morenci, Mich. 232
Boardman, Charles P., Humboldt, Io. 156
Boardman, George N., Chicago, Ill. 65, 1854
Boardman, Joseph, Barnet, Vt. 333
Boardman, M. Bradford, New Britain, Ct. 1868
Bockoven, William A., Cooper, Mich. 226
Bodwell, Flaviel A., Udall, Kan. 174
Bodwell, Joseph C., Lyndonville, Vt. 338, 42
Bodwell, Lewis, Clifton Springs, N. Y. 1856
Boggess, Joseph H., Cresco, Io. 152
Bogue, Mathew D., Chandler, Ok. 312
Boller, Benjamin F., Davenport, Io. 12, 152
Bolster, Wm. H., Dorchester, Mass. 196
Boltwood, Henry L., Evanston, Ill. 1864
Bond, Elias, *A. B. C. F. M.* 379
Bond, John J., Tallman, N. Y. 292
Bonfils, Ellsworth, Port Chester, N. Y. 12, 290
Bonney, John R., Orland, Ind. 146, 8
Booth, Edwin, Oberlin, O. 1866
Bormose, Neils N., Philadelphia, Pa. 320
Boroughf, Wesley A., Erwin, S. D. 328
*Borton, Carl D., Pittsford, Mich. 234
Boss, Thomas M., Leavenworth, Kan. 170
Bostwick, Elmer D., Sheridan, Wyo. 349
Bosworth, Edward I., Oberlin, O. 69, 1886
Bosworth, Quincy M., Jewett City, Ct. 112
Bosworth, R. H., 77 Nassau, Brooklyn, N. Y. 1882
Bosworth, Uriah C., Huntsburgh, O. 304
Bosworth, William A., Perry, Ok. 312
Bourne, James R., Cleveland, O. 1859
Bourne, Paul E., Pembroke, N. H. 274
Bourne, S., New York, N. Y. 1853
Bouton, Tilton, C. H., Deerfield Centre, N. H. 270
Bowden, Henry M., Braddock, Pa. 12, 318
Bowen, Frederic, La Harpe, Ill. 138
Bower, Amos W., Sultan City, Wn. 1876
Bowers, Albert, Ruggles, O. 308
Bowers, Stephen, Ventura, Cal. 1858
Bowler, Stephen L., Springfield, Me. 1853
Bowman, David D., Grass Valley, Cal. 1880
Bowman, George A., East Hartford, Ct. 1848
Boyd, Herbert W., So. Amherst, Mass. 192
Boyle, Frank W., El Paso, Tex. 336
Boynton, Charles E., East Aurora, N. Y. 1851
Boynton, Francis H., Lawrence, Mass. 342, 4
Boynton, Geo. M., Newton Centre, Ms. 58, 1863
Boynton, Lucius D., Lewiston, Mich. 232
Boynton, Nehemiah, Boston, Mass. 194
Brace, Seth C., Philadelphia, Pa. 1860
Bradeen, Frank C., Groveville, Me. 182
Bradford, Amory H., Montclair, N. J. 278
Bradford, Benj. F., Up'r Montclair, N. J. 278
Bradford, Emery L., Boxford, Mass. 196
Bradford, George F., Bristol, Me. 12, 182
Bradford, Park A., Scituate, Mass. 12, 1879
Bradley, Albert J., Old Orchard, Mo. 1885
Bradley, Cornelius B., Oakland, Cal. 1871
Bradley, Dan F., Grand Rapids, Mich. 228
Bradley, Edward E., Lincoln, Ms. 12, 6, 204
Bradley, George S., Hillsdale, Mich. 1860
Bradley, Nelson S., Mitchell, S. D., 336
Bradley, William, Custer, Mich. 226, 36
Bradshaw, John, Ann Arbor, Mich. 1851
Bradshaw, John W., Ann Arbor, Mich. 222
Bradstreet, Albert E., Topsfield, Mass. 216
[Brainerd, Charles N., deceased. 18
Brainerd, Edward R., Bloomington, Cal. 92, 4, 8
Brainard, Frank G., Parkersburg, Io. 12, 160
[Brainerd, Timothy G., deceased.
Braithwaite, Edward E., St. Louis, Mo. 252
Braithwaite, Thos. S., E. Rockaway, N. Y. 282
Brakemeyer, Gustavus L., Chicago, Ill. 138
Branch, Edwin T., Homer, Mich. 1849
Brande, Alfred G., Pierce, Neb. 264
Brand, James, Oberlin, O. 308
Brandt, William L., Reinbeck, Io. 162
Brastow, Lewis O., New Haven, Ct. 71, 1861
Brastow, Thomas E., Rockport, Me. 1865

Bray, Henry E., W. Rutland, Vt. 346
Bray, Spencer H., 453 W. 43d st., N. Y. 288
Bray, William L., Ashland, Wis. 356
Brearly, William H., Glenrock, Wyo., 349
Breckenridge, Dan'l M., W. Salem, Wis. 366
Breckenridge, William W., Hartford, Ct. 1892
Breed, David, Hebron, Ct. 1853
Breed, Dwight P., Wyandotte, Mich. 238
Breed, Merle A., *Pr.*, Benzonia, Mich. 12, 222
Breed, Samuel D., Ann Arbor, Mich. 1862
Brehm, William E., Downs, Kan. 168
Bremner, David, Boxford, Mass. 1855
Brenneke, Fritz, Guide Rock, Neb. 258, 60
Brereton, James E., Geneva, Neb. 260
Brereton, John, Willow Springs, Mo. 254
Brewer, David H., Boston, Mass. 1886
Brewer, James. Wheaton, Ill. 1859
Brewer, William F., Atlanta, Ga. 126
[Brewster, Wm. H., deceased.
Briant, S. Ingersoll, N. Chelmsford, Mass. 196
Brickett, Harry L., Lynnfield Centre, Mass. 206
Bridgman, Henry M., *A. B. C. F. M.* 379
Bridgman, Howard A., Boston, Mass. 1890
[Bridgman, Lewis, deceased.
Brier, James W., Antioch, Cal. 1847
Brier, John W., Antioch, Cal. 94
Briggs, William T., East Douglas, Mass. 198
Bright, D. Franklin, Taylor, Neb. 12,264
Bright, Jesse L., Columbus, O. 302
Brink, Lee A., Bowdle, S. D. 326
Brintnall, Loren W., Fairfax, Io. 150, 4
Brintnall, Walter A., Chapin, Io. 1892
Bristol, Frank L., Uxbridge, Mass. 216
Bristol, Sherlock, Saticoy, Cal. 1843
Broad, L. Payson, Topeka, Kan. 54,1878
Brock, Geo. A., Saxonville, Mass. 200
*Brodhead, William H., Flint, Mich. 228
Brodie, Andrew M., Manistee, Mich. 232
Brodie, James F., Salem, Mass. 212
Brokaw, Ralph W., Springfield, Mass. 214
Brooks, Charles S., Fitchburg, Mass. 200
Brooks, Edward L., Fort Recovery, O. 304
Brooks, Geo. Wolcott Dorchester, Mass. 194
Brooks, Raymond C., Elliott, Io. 12,154
Brooks, William E., Muscatine, Io. 158
Brooks, William M., *Pr.* Tabor, Io. 1866
Brookshier, Reuben R., Marion, N. C. 294
Bross, Harmon, Lincoln, Neb. 54, 1863
Brower, C. DeWolf, South Haven, Mich. 236
Brown, Amasa A., Hot Springs, S. D. 54, 1863
Brown, Aurelian L., Villard, Minn. 248
Brown, Carleton F., St. Charles, Minn. 12,1893
Brown, Charles O., San Francisco, Cal. 98
Brown, Charles R., Charlestown, Mass. 194
Brown, Clarence T., Salt Lake City, Utah 336
Brown, Daniel M., Anna, Ill. 1879
Browne, Donald, Fall River, Mass. 200
Brown, Edward, West Superior, Wis. 1853
Brown, Edwin C., Freeport, Me. 184
Brown, Frank J., Rose Creek, Minn. 12, 246,8
Brown, George B., Toledo, O. 300,10
Brown, Henry A., San Diego, Cal. 1891
Brown, Henry C., Centralia, Ill. 1865
Brown, Henry E., Columbus, O. 1866
Brown, Henry M., 518 E. 177th st., N. Y. 288
Brown, Herbert S., Lockport, N. Y. 286
Brown, Israel, Traer, Io. 1876
Brown, James, Anniston, Ala. 86
Brown, James B., Lakeside, Neb. 262, 4
Brown, Jesse J., Ten Broeck, Ala. 88
Brown, J. Fletcher, Los Angeles, Cal. 94
Brown, John A., Grinnell, Io. 1883
Browne, John K., *A. B. C. F. M.* 379
Browne, J. Newton, Kansas City, Mo. 1870
Brown, Luther E., Grand Forks, N. D. 296
Brown, Oliver N., N. Yarmouth, Me. 186
Brown, Richard, Palmyra, Wis. 362
[Brown, Robert, deceased. 19
Brown, Robert P., Arapahoe, Ok. 312
Brown, Sherman W., Spencer, Mass. 12 214
Brown, Silas P., Hanceville, Ala. 1875
Brown, Sterling N., Washington, D. C. 122
Brown, Thomas J., Waupun, Wis. 366
Brown, Thos. L., Chester Cross Roads, O. 302
Brown, Victor F., Waverly, Io. 12, 164
Brown, Willard D., Interlachen, Fla. 122
Brown, William, Schriever, La. 178
Brown, William B., East Orange, N. J. 1843
Brown, William J., Mukwonago, Wis. 362
Brown, William M., *Pr.* Austin, Texas. 336
Brown, William T., Madison, Ct. 112
Brownjohn, George W., Bryant, S. D. 326
Brownville, John W., Erving, Mass. 209
Bruce, Charles C., Somerville, Mass. 1878
Bruce, Charles R., Green Mountain, Io. 156
Bruce. Henry J., *A. B. C. F. M.* 379
Brue, James, Ruston, La. 1882
Bruechert, Fred H. W., Omaha, Neb. 264
Brundidge. Hiram A., Altoona, Kan. 166
Brunker, James, Maize, Kan. 1874
*Bruse, John, Sutton, Neb. 264
Bryan, George A., Norwich, Ct. 1849
Bryant, Albert, Worcester, Mass. 1875
Bryant, Samuel J., West Haven, Ct. 1876
Bryant, Seelye, Lancaster, Mass. 204
Bryant, Stephen O., Olivet, Mich. 1868
Buck, Edwin A., Fall River, Mass. 1864
Buck, Samuel J., *Pf.*, Grinnell, Io. 1863
Buckham, John W., Salem, Mass. 212
Buckingham, Samuel G., Springfield, Ms. 214
Buell, Clara L., Holly, Mich. 12, 1893
Buell, Lewin F., Mt. Vernon, N. Y. 286
Buettner, Henry, McCook, Neb. 1889
Bugbee, Rolla G., Wells River, Vt. 342
Bugbey, Willard S., Marysville, O. 306, 10
Bulfinch, John J., Waldoboro, Me. 180, 90
Bull, David W., Henrietta, N. Y. 284
Bullard, Charles H., Hartford, Ct. 1853
Bullard, Eben W., Kill Buck, N. Y. 1838
Bullock, Motier A., Iowa City, Io. 156
*Bumpus, Isaac C., Sherman Mills, Me. 188
Bumstead, Horace, *Pr.*, Atlanta, Ga. 1872
Bundy, Henry, Chicago, Ill. 1878
Bunker, Fred R., *A. B. C. F. M.* 379
Bunnell, John J., Wayland, Mich. 224, 38
[Bunnell, Philip, deceased. 19
Burbank, Justin E., Hartford, Ct. 1858
Burden, Thomas J., Webster Place, Ga. 1884
Burdick, William L., Boulder, Colo. 1887
Burgess, Edmund J., Shelby, Mich. 236
Burgess, George H., Normal, Ill. 140
Burgess, Hubert F., Auburn, Cal. 92
Burgess, Louis F., Bridgewater, Ct. 1878
Burgess, Seth, Blodgett Mills, N. Y. 1843
Burgess, William, Mendon, Ill. 138
Burhans, Paul C., Hennessey, Ok. 312
Burling, James P., Chicago, Ill. 12, 138
Burlison, Augustus E., Berea, O. 1856
Burmingham, Thos. M. C., Bloomer, Wis. 356
Burnaby, Sidney A., Southbridge, Mass. 214
Burnap, Irving A., Monterey, Mass. 208
Burnelle, J. Calvin, Unionville, O. 1856
Burnham, Collins G., Chicopee, Mass. 198
Burnham, Michael, St. Louis, Mo. 252
Burns, James, Chicago, Ill. [Io.] 1857
Burns, William C., Stanton, Mich. 236
Burr, Almond W., *Pf.*, Beloit, Wis. 1875
Burr, Enoch F., Lyme, Ct. 112
Burr, Hanford M., Springfield, Mass. 1888
Burr. Horace M., College Springs, Io. 152
Burr. Marcus, So. Glastonbury, Ct. 110
Burr, Richard M., Huntington, Mass. 204
Burr, William N., Perris, Cal. 96
Burroughs, Charles F., Wiscasset, Me. 182, 90
Burroughs, Chas. H., Belle Fourche, S. D. 326
Burrows, Edwin B., Lakewood, N. Y. 1872
Burrows, Fred W., Old Orchard, Mo. 1890
Burtt, Benjamin H., Huron, S. D. 330
[Burt. Daniel C., deceased.
Burt, Enoch H., West Winfield, N. Y. 292

Burtner, Daniel E., Boylston, Mass. 196
[Burton, Horatio N., deceased. 19
Burton, Nathan L., Griggsville, Ill. 156
Busby, Joseph L., South Calera, Ala. 88
Bush, Allen S., Centralia, Kan. 166
Bush, Frederick W., Bancroft, Mich. 222
Bush, Jones, Weaver, Ga. 1869
Bushee, William A., Wallingford, Vt. 346
Bushell, Jonas, Port Angeles, Wn. 12, 352
Bushell, Richard, Christopher, Wn. 350, 4
Bushnell, Albert, St. Joseph, Mo. 252
Bushnell, George, New Haven, Ct. 1848
Bushnell, Henry A., Galesburg, Ill. 136
Bushnell, Samuel C., Arlington, Mass. 192
Buss, Henry, Creston, Ill. 1856
Buss, William H., Fremont, Neb. 260
Buswell, James O., Beloit, Wis. 1889
Butcher, William R., Galesburg, Ill. 1869
[Butler, Daniel, deceased. 19
Butler, Edward P., Sunderland, Mass. 216
Butler, Elmer W. [Colo.] 1883
Butler, Frank E., Carthage, Mo. 250
Butler, Gardner S., Three Rivers, Mass. 210
Butler, James E., Church's Cor., Mich. 228
Butler, John H., Somerset, Mich. 236
Butler, Milford C., St. Louis, Mo. 1881
[Butler, S. Russell, deceased. 20
Butler, S. Wright, Omaha, Neb. 262
Butler, Thomas W., Everett, Wn. 350
Butler, William, Port Gamble, Wn. 352
[Butterfield, Horatio Q., deceased.
Buttram, Elijah A., Potolo, Fla. 124
Buxton, Wilson R., S. Acton, Mass. 192
Byers, William L., No. Topeka, Kan. 174
Byington, E.H., 151 Baltic st., Brooklyn, N.Y. 280
Byington, Ezra H., Newton, Mass. 1859
Byington, George P., E. Hardwick, Vt. 340
Byington, Swift, Exeter, N. H. 1852
Byrd, John H., Lawrence, Kan. 1846
Cable, George A., Minneapolis, Minn. 1890
Cadwalader, John, Delta, Pa. 318
*Cady, Chauncey M., Prescott, Ariz. 1882
*Cady, Geo. L., Benton Harbor, Mich. 222
Cady, William J., Lake Geneva, Wis. 15, 360
Caldwell, William E., Ann Arbor, Mich. 238
Calhoun, Harry C., Clifton, Ill. 130, 4
Calhoun, Newell M., Canandaigua, N. Y. 282
Calhoun, Soltau F., 119 E. 34th st., N. Y., 1871
Calkins, Wolcott, Newton, Mass. 208
Calland, William C., Springfield, Mo. 1880
Callen, Wilson, Burroughs, Ga. 128
Calnon, John C., Kingfisher, Ok. 312
Cameron, John H., Woodworth, Wis. 356
Camfield, Lewis E., Burnside, S. D. 328, 30
Camp, Charles W., Waukesha, Wis. 360
Campbell, Clement C., Antigo, Wis. 356
Campbell, Daniel A., Demorest, Ga. 126
Campbell, Gabriel, *Pf.*, Hanover, N. H. 1868
Campbell, Hollis A., Seymour, Conn. 116
Campbell, James, Seattle, Wn. 1869
Campbell, James M., Morgan Park, Ill. 140
Campbell, J.G., Wessington Springs, S. D. 1876
Campbell, John P., New Ulm, Minn. 12, 246
Campbell, Thos. M., Flowery Branch, Ga. 1886
Campbell, Walter W., Warnerville, Ms. 1890
Campbell, William H., Geneseo, Ill. 1889
Campbell, William R., Roxbury, Mass. 194
Candee, George, Toledo, O. 308
Canfield, Thomas H., Mediapolis, Io. 1840
Carey, Isaac E., Oberlin, O., 1854
Cargill, Derastus B., Alpha, La. 176
Carlisle, Charles B., Seward, Neb. 264
Carlisle, Mark R., Dodd City, Tex. 336
Carlson, Carl E., Springfield, Mass. 214
Carlson, Thomas A., Sidney, N. Y. 12, 290
Carnachan, James G., Meadville, Pa. 1853
Carpenter, Charles C., Andover, Mass. 1860
Carpenter, Chas. M., Cambridgp't, Mass. 15, 196
Carpenter, Hugh S., Brooklyn, N. Y. 1845
Carpenter, Philo H., [Vt.] 15, 1879
Carr, Edwin S., Cambridge, Mass. 1885
Carr, G. Trotter, Danvers, Ill. 134
Carr, William, Sheffield, Mass. 214
Carr, William O., Lynn, Mass. 1861
Carroll, Charles W., Cleveland, O. 302
Carruthers, John B., Berlin Mills, N. H. 268
Carruthers, William, New Bedford, Mass. 1858
Carson, Benjamin H., Crestview, Fla. 1877
Carson, J. William, Dunlap, Io. 154
Carter, Charles F., Andover, Mass. 15, 1883
Carter, Clark, Lawrence, Mass. 1868
Carter, Elijah, Edgerton, Minn. 240
Carter, Fernando E., Clear Lake, Io. 152
Carter, Homer W., Beloit, Wis. 54, 1876
Carter, Nathan F., Concord, N. H. 1867
Carter, Stephen B., Westminster, Ct. 106
Carter, Warner J., N. Roscoe, N. Y. 290
Carter, William C., Fort Valley, Ga. 12, 126, 8
Cartledge, Henry, New Haven, Ct. 1890
Carver, Shubael, North Bergen, N. Y. 1840
Cary, Otis, jr., *A. B. C. F. M.* 379
Cary, William B., North Stonington, Ct. 114
Case, Albert M., Iowa Falls, Io. 156
Case, Alden B., *A. B. C. F. M.* 379
Case, Bert F., Kiantone, N. Y. 286, 320
Case, Harlan P., Los Angeles, Cal. 58, 1871
Case, Horatio M., Emmetsburg, Io. 154
Cash, Elijah, Los Angeles, Cal. 1878
Cate, George H., W. Newton, Mass. 194
Caverno, Charles, Boulder, Colo. 102
Chaddock, Emory G., Fresno, Cal. 1880
Chalmers, Thomas, Port Huron, Mich. 234
Chalmers, William I., Riverhead, N. Y. 290
Chamberlain, Bertwell N., Youngstown, O. 1874
Chamberlin, Edward B., Sharon, Vt. 1856
Chamberlin, James A., Owatonna, Minn. 1879
Chamberlain, Jas. P., LaCrosse, Wis. 1866
Chamberlain, Joshua M., Grinnell, Io. 1859
Chamberlain, William I., Hudson, O. 1886
Chambers, Alexander, Hillsboro', Wis. 360
Chambers, Charles A., Shiocton, Wis. 12, 358, 64
Chambers, George R., Seymour, Wis. 364
Chambers, William N., *A. B. C. F. M.* 379
Champlin, Oliver P., Cooperstown, N. D. 296
Chandler, Edward H., Taunton, Mass. 16, 216
Chandler, Everett S., Harvey, Ill. 136
Chandler, Fred. D, Charlestown, N. H. 268
Chandler, John S., *A. B. C. F. M.* 379
Chandler, Joseph H., Rhinelander, Wis. 364
Chandler, Watson H., Wheaton, Ill. 1873
Chaney, Lucien W., Northfield, Minn. 1852
Channon, Irving M., *A. B. C. F. M.* 379
Chapin, Charles H., Durham, N. H. 270
Chapin, Franklin M., *A. B. C. F. M.* 379
Chapin, Franklin P., Hudson, N. H. 272
*Chapin, George E., Hubbardston, Mass. 204
Chapin, George F., Saxton's River, Vt. 344
Chapin, Roswell, Litchfield, O. 300, 6
Chapin, Samuel W., N. Woolwich, Me. 190
Chaplin, John R., Olympia, Wn. 1883
[Chapman, Andrew M., deceased.
Chapman, Edward M., Worcester, Ms. 220
Chapman, Henry, Watsonville, Cal. 1848
Chapman, Jacob, Exeter, N. H. 1845
Chapman, Joseph S., Harriman, Tenn. 1866
Charlton, John W., Oberlin, O. 1878
Chase, Andrew L., Foxcroft, Me. 184
Chase, Austin S., Duxbury, Mass. 198
Chase, Charles E., Sonoma, Cal. 12, 100
Chase, Edward, Hallowell, Me. 184
Chase, Edward A., Lawrence, Mass. 204
Chase, Ezra B., Lake City, Minn. 242
Chase, Henry L., Minneapolis, Minn. 1864
Chase, James B., Toledo, Io. 164
Chase, Levi G., Concord, N. H. 1870
Chavez, Ezekiel C., San Rafael, N. M. 267
Cheadle, Stephen H., N. Yakima, Wn. 350, 2, 4
Cheney, Russell L., Janesville, Wis. 1876
Chesebrough, Amos S., Saybrook, Ct. 1841
Chevis, Ernest C., *Chichester, Eng.* 379
Chickering, Jno. W., Washington, D. C. 1860
Child, Eli A., Endeavor, Wis. 358

Child, Frank S., Fairfield, Ct. 108
Childers, Charles, Summerfield, Ala. 88
Childress, J. F., Hillsboro, Ill. 138
Childs, Alexander C., Worcester, Mass. 1853
Childs, Edward P., Anita, Io. 1885
Childs, Jas. H., Northbridge Centre, Mass. 210
Childs, Lucas S., Guthrie, Ok. 312
Childs, William, Bridgman, Mich. 16, 222, 4, 36
[Chipman, R. Manning, deceased. 20
Chittenden, Albert J., Mill River, Mass. 208
Chittenden, Andrew H., Vermillion, S. D. 332
Choate, Charles W., Yellow Springs, O. 1877
Choate, Washington, Bible House, N. Y. 54, 1875
Christian, William C. D , Atlanta, Ga. 128
Christiansen, Christian, Danway, Ill. 134
Christiansen, Nils C., West Haven, Ct. 114
Christie, George W., Salisbury Point, Ms. 192
Christie, Thomas D., *A. B. C. F. M.* 379
Chrysler, Jeremiah M., Blandford, Mass. 194
Chunn, Clay D., Rocky Hill, Ct. 116
Churchill, J. Wesley, Andover, Mass. 61, 192
Chute, Edward L., Northboro, Mass. 210
Chynoweth, John T., Sheboygan, Wis. 364
Claflin, Arthur H., Allegheny, Pa. 12, 318
Claflin, George P., Dunlap, Kan. 1859
Claflin, John, Clio, Mich. 224
Claiborne, Cyrus H., New Iberia, La. 178
Clancy, Judson V., S. Weymouth, Mass. 11, 218
Clancy, William P., Troy, N. H. 276
Clapp, A. Huntington, Bible House. N. Y. 54, 1846
Clapp, Cephas F., Forest Grove, Or. 54, 1871
Clapp, Dwight H., *A. B. C. F. M.* 379
Clapp, Luther, Wauwatosa, Wis. 1845
Clapp, T. Eaton, Manchester, N. H. 272
Clark, Albert W., *A. B. C. F. M.* 379
Clark, Allen, Ottumwa, Io. 160
Clarke, Almon T., Shelby, Ala. 88
[Clark, Asa F., deceased. 20
Clark, Asahel L., Kingston, R. I. 324
Clark, Calvin M., Haverhill, Mass. 12, 5, 6, 202
Clark, Charles C., Elizabeth, N. J. 278
Clarke, Charles F., Whitneyville, Ct. 110
Clark, Charles W., Georgia, Vt. 408
Clark, Chester M., Denver, Colo. 102
Clark, Cyrus A., *A. B. C. F. M.* 379
Clark, Daniel J., East Haven, Ct. 108
Clark, D. Olin, Warren, Mass. 1878
Clark, Daniel W., Wellfleet, Mass. 218
Clark, De Witt S., Salem, Mass. 212
Clark, Edson L., Hinsdale, Mass. 210
Clark, Edward L., Boston, Mass. 12, 194
Clark, Edward W., Westboro, Mass. 1850
Clark, Francis E., Auburndale, Mass. 1870
Clark, Frank G., Plymouth, N. H. 274
Clarke, George L., Farmington, Ct. 108
Clark, George V., Memphis, Tenn. 15, 334
Clark, Henry , New Haven, Ct. 1841
Clark, Isaac, *Pf.* Washington, D. C. 1861
Clark, James B., Madrone, Wn. 350
Clarke, James F., *A. B. C. F. M.* 379
Clark, James H., Chicago, Ill., 134
Clark, J. B. 249 Marcy Av., Br'k'n. N. Y. 1889
Clark, Joseph B., Bible House, N. Y. 54, 1867
Clarke, Joseph B., Hanford, Cal. 1881
Clark, Josiah B., Ellis, Mass. 1838
Clark, Moulton N., Walworth, Wis. 366
Clark, N. George, Boston, Mass. 48, 1857
Clark, Orville C., Missoula, Mont. 267
Clarke, Samuel W., Woods Holl, Mass. 1874
Clark, Solomon, Goshen, Mass. 1841
Clark, Theodore J., Northfield, Mass. 1842
Clark, Victor F., Holdredge, Neb. 260
Clarke, William B., Durham, Ct. 108
Clark, William C., Keeler's Bay, Vt. 344
Clark, William D., Chesterfield, Ill. 132
Clark, William J., Lamoille, Ill. 138
Clarke, William P., *A. B. C. F. M.* 379
Clayton, John B., Sappington, Mo. 250, 2
Clayton, Thomas, Berlin, Ct. 106
Cleaveland, Willis M., Thomaston, Ct. 1889
Cleaves, Charles P., Enosburg, Vt. 12, 340
Clifton, Theodore, Milwaukee, Wis. 362
*Closson, Josiah T., W. Lebanon, Me. 1871
Coate, Henry, Wauseon, Ohio. 310
Cobb, Elisha G., Florence, Mass. 210
Cobb, Levi H., 59 Bible House, N. Y. 53, 1857
Cobb, Wm. H., Newton Centre, Mass. 52, 1872
Cobleigh, Elvira, Walla Walla, Wn. 350, 2
Cochlin, Demas, Traverse City, Mich. 236
Cochran, Albert B., Bangor, Mich. 1882
Cochran, Florenzo C., Rising City, Neb. 1880
Cochran, Samuel D., Lincoln, Neb. 1842
Cochran, William, Chicago, Ill. 132
Coddington, Frederic M., Litchfield, Mich. 232
Coe, David B., Bible House, N. Y. 54, 1840
Coggin, William S., Boxford, Mass. 1838
Cogswell, Jos. S., Ashburnham, Mass. 192
Coit, Joshua, Winchester, Mass. 54, 1860
Cokely, Benjamin F., Southbury, Ct. 12, 118
Colburn, Henry H., E. Brentwood, N. H. 268
Colby, John, Fitzwilliam, N. H. 1855
Colby, John S., Marlboro, N. H. 12, 272
Colcord, Daniel H., *Pf.*, Claremont, Cal. 1881
Colcord, Samuel, 3 W. 81st St., N. Y., 1875
Cole, H. Hammond, San Francisco, Cal. 98
Cole, Henry M., Dwight, Ill. 1888
Cole, James L., Beaufort, N. C. 294
Cole, Royal M., *A. B. C. F. M.* 379
Cole, Samuel V., Taunton, Mass. 216
Cole, Thomas W., Ravenna, Neb. 264
Cole, William I., Houlton, Me. 1889
Colman, Geo. W., 622 62d St., Chicago, Ill. 1863
Coleman, William L., Grinnell, Io. 1847
Colledge, William A., Cadillac, Mich. 224
Collie, Christopher W., E. Hampton, Ct. 106
Collie, Joseph, Delavan, Wis. 358
Collier, John L., Jefferson, O. 304
Collier, Thomas J., Canton, Ill. 130
Collin, Quincy J., Clayville, N. Y., 1864
Collins, Caleb C., Troy, N. C. 294
Collins, Elbert J., Chillicothe, Ill. 134
Collins, John C., New Haven, Ct. 1886
Collins, John H., Fresno, Cal. 94
*Collins, William, Trempealeau, Wis. 356, 66
Collom, Joseph E., Littleton, N. H. 1889
Colton, Aaron H., Easthampton, Mass. 1840
Colton, Alfred E., Patchogue, N. Y. 288
Colton, Theron G., Sylvania, O. 310
Colton, Willis S., Toledo, O. 1856
Colwell, John W., Barrington, R. I. 324
[Combs, Clement, deceased. 20
Comings, Elam J., Kingsville, O. 1841
Compton, Herbert E., Sykeston, N. D. 296, 8
Comstock, Davillo W., Omaha, Neb. 1861
Conard, William J., Mankato, Minn. 240
Condon, Thomas, *Pf.*, Eugene, Or. 1854
Cone, James W., Almena, Kan. 166
Cone, Luther H., Springfield, Mass. 214
Conkling, Benjamin D., Hiawatha, Kan. 1868
Conley, Henry W., Ellsworth Falls, Me. 182
Connell, David, Woodstock, N. H. 1842
Conner, James R., Dover, O. 1889
Connet, Alfred, Alva, Ok. 312
Connett, Allen W., Ok. 1890
Conrad, Arcturus Z., Worcester, Mass. 220
Conrad, Charles E., Quincy, Ill. 136
Conrad, George A., Lake Preston, S. D. 330
Constant, Edward, Ipswich, Mass. 204
Converse, William A. C., Piermont, N. H. 274
Cook, Jonathan B , Holliston, Mass. 1850
Cook, Silas P., East Northfield, Mass. 210
Cooke, William H., Oakland, Cal. 58, 1880
Coolidge, Amos H., Worcester, Mass. 1857
Cooledge, Chalmer H., W. Newbury, Vt. 342
Cooledge, Charles E., Collinsville, Ct. 106
Coolidge, Henry A., Stoddard, N. H. 276
Cooley, Harvey G., Appleton, Minn. 140
Cooley, Henry, Springfield, Mass. 1846
Cooley, William F., Chatham, N. J. 12, 278
Coombe, Philip, San Francisco, Cal. 1881

Cooper, James, Neodesha, Kan. 1881
Cooper, James W., New Britain, Ct. 114
Cooper, John H., Andover, O. 16, 300
Cooper, Samuel B., Rowley, Mass. 212
Coplin, Alanson, Oakland, Cal. 1859
Copping, Bernard, Acton, Mass. 192
Coquilette, Wm. E., Roodhouse, Ill. 142
[Cordell, James G., deceased. 21
Cordley, Richard, Lawrence, Kan. 170
Corey, Ephraim M., Royalton, Wis. 360, 4
Cornell, William M., Boston, Mass. 1830
Cornwell, Stanton A., New Lyme, 1890
Corsbie, Hadley M., Woodworth, Wis. 1876
Corwin, Carl H., Hermosa, Ill. 132
Corwin, Eli D., 1066 Warren Av., Ch'go, Ill. 1851
Cory, Empson, Wadena, Minn. 248
Cory, Isaac L., Milwaukee, Wis. 362
Cossar, Andrew O., Vermontville, Mich. 238
Coté, Thomas G. A., Lowell, Mass. 1871
Cotton, Henry A., Graceville, Minn. 242
Countryman, Franklin, N. Branford, Ct. 114
Courter, John E., Onaga, Kan. 172, 4
Cousins, Edgar M., Portland, Me. 15, 1880
Covell, Arthur J., Waterbury, Vt. 12, 5, 346
Cowan, John, South Deerfield, Mass. 198
Cowan, John W., Oregon City, Or. 314
Coyle, John P., North Adams, Mass. 210
Craft, Ernest J., Cleveland, O. 1889
Cragin, Charles C., San José, Cal. 1870
Craig, Henry K., Falmouth, Mass. 1855
Craig, Timothy C., *Pf.* Walla Walla Wn. 12, 1893
Crane, Charles D., Machias, Me. 15, 186
[Crane, Edward C., deceased. 21
Crane, Edward P., Mitchell, Io. 158
Crane, Henry C., Pepperell, Mass. 210
Crane, John F., Sault Ste Marie, Mich. 234
Crater, George W., Carthage, S. D. 328
Crathern, Chas. F., Charlestown, Ms. 12, 6, 194
Cravath, Erastus M., *Pr.*, Nashville, Tenn. 1860
Crawford, Andrew K., E. Oakland, Cal. 1862
Crawford, Chas. D., Crested Butte, Col. 12, 102
Crawford, Charles H., Hammond, La. 176
Crawford, Lyndon S., *A. B. C. F. M.* 379
[Crawford, Matthew A., deceased.
Crawford, Oliver C., Syracuse, N. Y. 12, 292
Crawford, Otis D., Sioux City, Io. 1872
Crawford, Robert, Clinton, Ct. 198
Crawford, Sidney, Rutland, Mass. 12, 212
Crawford, William, Sparta, Wis. 364
Credeford, George H., Wilton, Me. 190
Creegan, Chas. C., Bible House, N. Y. 48, 1874
Creelman, Harlan, New Haven, Ct. 15, 1889
Cressman, Abraham A., Fairmont, Neb. 1875
Cressman, Edm'd, Doniphan, Neb. 260, 2, 6
Crips, Philip M., Metamora, Mich. 232
Cristy, Albert B., Albuquerque, N. M. 267
Crocker, George, Whiting, Io. 1888
Croft, Charles P., Weatogue, Ct. 1873
Crofts, George W., Beatrice, Neb. 258
Croker, George H., Whiting, Io. 164
Croker, John, Kingsley, Io. 156
Cromer, Jeremiah C., Chicago, Ill. 132
Cronin, Henry C., Jersey City, N. J. 1878
Crosby, John F., W. Medway, Mass. 206
Crosby, Samuel B., Eagle, Neb. 15, 260
Cross, Allen E., Cliftondale, Mass. 214
*Cross, Andrew M., Westwood, Mich. 226, 38
Cross, Gorham, Richville, N. Y. 1840
Cross, James F., Rosebud, S. D. 332
Cross, Joseph W., West Boylston, Mass. 1834
Cross, Moses K., Waterloo, Io. 1842
Cross, Roland S., Fairmont, Minn. 242
Cross, Roselle T., York, Neb. 15, 266
Cross, William H., Saratoga, Cal. 98
Croswell, Micah S., Los Angeles, Cal. 1867
Crouch, William S., Maple Hill, Kan. 170
Crowder, Francis J., Coloma, Wis. 1860
*Crowell, Preston R., Greenfield, N. H. 270
Crowell, Zenas, Kingston, Mass. 204
Crowl, Theodore, Sterling, Ill. 142
Crum, John H., Terre Haute, Ind. 148
Cruzan, John A., Santa Cruz, Cal. 98
Culp, David W., Palatka, Fla. 1879
Culpepper, Lewis P., Fredonia, Ala. 1857
Culver, Franklin J., Pasadena, Cal. 1890
Culver, William C., Verbena, Ala. 1890
Cumbus, George W., Columbus, Ga. 126
Cummings, Ephraim C., Portland, Me. 1858
Cummings, George H., Thompson, Ct. 118
Cummings, Henry, Strafford, Vt. 344
Cumings, John M., Sheldon, Io. 162
Cunningham, John, West Groton, N. Y. 292
Cunningham, Lorenzo D., Thibodeaux, La. 176, 8
Curran, Edward, Condon, Or. 12, 314
Currier, Albert H., Oberlin, O. 69, 1862
Curry, David, Vanderbilt, Mich. 222, 36
Curry, Erastus S., Christy, Mo. 1866
Curtis, Asher W., Raleigh, N. C. 294
Curtis, Charles B., Beloit, Ala. 86
Curtis, Charles H., Portland, Or. 58, 1886
Curtis, Edward D., Indianapolis, Ind. 54, 1883
Curtis, Edward L., New Haven, Ct. 71, 1883
Curtis, Ethan, Syracuse, N. Y. 54, 1868
Curtiss, George, Mayville, N. D. 298
Curtis, Gilbert A., Andover, Ct. 12, 106
Curtis, John S., Lebanon, Me. 12, 184
Curtis, Lucius, Hartford, Ct. 1846
Curtiss, Samuel I., Chicago, Ill. 65, 1874
Curtis, Walter R., Londonderry, Vt. 342
Curtis, Walter W., West Stockbridge, Mass. 218
Curtis, William C., The Dalles, Or. 316
Curtis, William C., Brownville, Me. 182
Curtis, William L., *A. B. C. F. M.* 379
Curtis, William W., *A. B. C. F. M.* 379
Cushman, John P., Castine, Me. 182
[Cutler, Brainerd B., deceased. 21
Cutler, Calvin, Auburndale, Mass. 208
Cutler, Charles, Tallmadge, O. 1857
Cutler, Charles H., Bangor, Me. 180
Cutler, Ebenezer, Worcester, Mass. 220
Cutler, George B., Stoddard, N. H. 1882
Cutler, Temple, Essex, Mass. 200
Cutter, Marshall M., Brookline, Mass. 1868
Cutting, Charles, New Haven, Ct. 1868
Cutting, Henry P., Bethlehem, N. H. 1845
Dada, Edwin P., Friend, Neb. 260
Dada, William B., Watervliet, Mich. 224, 38
Dale, W. Dutton, Topsham, Me. 188
Daley, Charles M., Huron, S. D. 58, 1890
Daley, James A., Rochester, N. Y. 1868
*Daily, John H., Washington, D. C. 122
Dailey, Squire, Morgan, Mich. 1859
Dalton, Martin L., Salamanca, N. Y. 290
Damon, Cyrus W., Wauwatosa, Wis. 1892
Dana, J. Jay, Housatonic, Mass. 1835
Dana, Malcom McG., Lowell, Mass. 206
Dana, Samuel H., Quincy, Ill. 142
Danford, James W., Mapleton, Minn. 244, 8
Danforth, James R., Philadelphia, Pa. 1868
Danforth, J. Romeyn, West Mystic, Ct. 118
Daniels, Chas. H., Boston, Mass. 48, 1873
Daniels, Daniel, Dundaff, Pa. 1847
Daniels, Henry M., DeLuz, Cal. 92
Daniels, Joseph L., *Pf.*, Olivet, Mich. 1876
Danielson, Joseph, Southington, Ct. 118
Darling, George, Cambridge, Mass. 1850
Darling, Marc W., Sioux City, Io. 162
Darling, Thomas W., Acworth, N. H. 268
Darnell, Elias, Dawsonville, Ga. 126
Dascomb, Alfred B., Westminster, Vt. 1862
Davenport, John G., Waterbury, Ct. 120
Davidson, John N., Two Rivers, Wis. 366
Davidson, William E., Algona, Io. 150
Davies, Arthur E., New Haven, Ct. 12, 1893
Davies, Daniel D., Windham, O. 310
Davies, Daniel T., Shamokin, Pa. 322
Davies, David, Neath, Pa. 320
Davies, David D., Nanticoke, Pa. 1867
Davies, David E., Sprague, Wn. 1874
Davies, David M., Springwater, Wis. 1871
Davies, D. Parry, Pittsburg, Pa. 1884

Davies, Edward, Remsen, N. Y. 280
Davies, Henry, Bangor, Wis. 356, 8
Davies, Henry, Derby, Ct. 108
Davies, Howell, Lansford, Pa. 320
Davies, James, Salem, Io. 162
Davies, J. Francis, Lima, O. 306
Davies, John B., Chenoa, Ill., 132
Davies, John D., Spring Green, Wis. 364
Davies, John F., Plainfield Center, N. Y. 1890
Davies, John L., Akron, O. 300
[Davies, John P., deceased. 21
Davies, Richard R., Wauseon, O. 1875
Davies, Samuel I., Le Raysville, Pa. 12, 320
Davies, Theophilus, Plains, Pa. 320
*Davies, Thomas D., Sheldon, Vt. 344
Davies, Thomas E., New Haven, Ct. 1865
Davies, Thomas T., Sandy Creek, N.Y. 288, 90
Davies, Thomas V., Salina, Kan. 172
Davies, William, Spokane, Wn. 354
Davies, William A., Brunswick, Neb. 258, 66
Davies, William M., Gomer, O. 304
Davis, Albert A., Lakeland, Minn. 242
Davis, Charles H., San Bernardino, Cal. 1877
Davis, David L., Edwardsdale, Pa. 318
Davis, Francis W., *A. B. C. F. M.* 379
Davis, Frank W., Cumberland Center, Me. 16, 182
Davis, Frederick L., Ward Hill, Mass. 11, 196
Davis, Hardin W., St. Joseph, Mich. 236
Davis, Jerome D., *A. B. C. F. M.* 379
Davis, Joseph J., Varn, Ga. 126
Davis, Joseph W., Monticello, Io. 158
[Davis, Josiah G., deceased.
Davis, Lyman E., Albany, N. Y. 1877
Davis, Perley B., Dorchester, Mass. 196
Davis, R. Henry, North Conway, N. H. 274
Davis, William C., Minersville, Pa. 320
Davis, William H., Detroit, Mich. 226
Davis, William M., Denver, Colo. 102
Davis, William V. W., Pittsfield, Mass. 15, 212
Davison, Charles, Greenville, Me. 184
Davison, Joseph B., Hartland, Wis. 1866
Davy, Forrest E., Benzonia, Mich. 1890
Davy, James J., Amenia, N. D. 296
Dawson, John B., Essexville, Mich. 1860
Dawson, William E., Shabbona, Ill. 142
Day, Benjamin W., Mannsville, N. Y. 1862
Day, Charles O., Brattleboro, Vt. 338
Day, Edward, Lenox, Mass. 204
Day, Ernest E., Bowmanville, Ill. 132
Day, George E., New Haven, Ct. 71, 1840
Day, Hiram, Glencoe, Ill. 1844
Day, Philemon R., W. Avon, Ct. 1864
Day, Rodney C., Lisbon Centre, N. Y. 286
Day, S. Mills, Honeoye, N. Y. 284
Day, Warren F., Ottawa, Ill. 140
Day, Wm. H., 409 Sedgwick st., Chicago, Ill. 1892
Deakin, Samuel, Cowles, Neb. 253, 64
Dean, Amos N., Crete, Neb. 260
Dean, Benjamin A., Medford, Mass. 206
Dean, Edwin B., Willmette, Ill., 12, 144
Deane, James, Crown Point, N. Y. 282
Dean, Martin G., Hutchinson, Kan. 185
Dean, William N. T., Woodstock, Ct. 15, 120
De Bevoise, Gabriel H., Keene, N. H. 272
Decker, Henry A., Bronson, Mich. 222, 4
De Forest, Heman P., Detroit, Mich. 226
De Forest, Henry S., *Pr.*, Talladega, Ala. 1863
De Forest, John H., *A. B. C. F. M.* 379
De Kay, George H., Tulare, Cal. 102
De Lano, Marcus, Rodney, Io. 162
DeLong, David D., Arkansas City, Kan. 166
Delong, Thomas W., Ainsworth, Neb. 258
Delvin, Charles S., Chase, Mich. 224
Delzell, Finis E., Mansfield Centre, Ct. 112
Demarest, S. DuBois, Prescott, Ariz. 90
Demeritt, John P., Tunbridge, Vt. 346
Demond, Abraham L., Ft. Payne, Ala. 86
Demorest, William L., Oshkosh, Wis. 362
Demott, Jacob L., Warren, Me. 12, 5, 190
Denio, Francis B., Bangor, Me. 62, 1881
Denison, Daniel, Pomfret Centre, Ct. 116
Denison, John H., Williamstown, Mass. 1870
Dennison, Robert C., Little Rock, Ark. 91
Dennen, Stephen R., Los Angeles, Cal. 1855
Denney, Wilson, Ashland, Neb. 258
*Dent, Thomas J., Aberdeen, S. D. 326
De Peu, John, Norfolk, Ct. 114
De Pew, Arnett W., Abingdon, Ill. 130
De Puy, Wellington, Grand Ledge, Mich. 1884
Derebey, Christakis A., Chicago, Ill. 1888
De Riemer, William E., Somonauk, Ill. 12, 142
*Derome, Jules A., Groveland, Minn. 240
Derr, Albert C., St. Marys, O. 12, 308
Devitt, Theoph. S., Branford, Ct. 106
Dewey, Harry P., Concord, N. H. 270
Dewey, Willis C., *A. B. C. F. M.* 379
Dewhurst, Frederic E., Indianapolis, Ind. 146
*Dexter, Frank N., Clinton, Wis. 356
Dexter, Granville M., Guinda, Cal. 1873
Dexter, Morton, Boston, Mass. 52, 1873
Dexter, William H., Springfield, Mass. 12, 214
Deyo, Charles I., Belding, Mich. 222
Dick, Jeremiah M., Hillsboro, Or. 314, 6
Dickens, Albert W., Middlebury, Vt. 342
Dickerman, George S., New Haven, Ct. 1868
Dickerman, Josiah P., Amboy, Ill. 130
Dickerman, Lysander, New York, N. Y. 1858
Dickerson, Charles H., Newark, N. J. 278
Dickerson, Orson C., Godfrey, Ill. 136, 8
Dickey, Fred. M., E. Smithfield, Pa. 322
Dickey, Myron P., Milton, N. H. 15, 274
Dickinson, Charles A., Boston, Mass. 194
Dickinson, Charles H., W. Haven, Ct. 1885
Dickinson, C. W., Balting Hollow, N. Y. 286
Dickinson, Cornelius E., Marietta, O. 300
Dickinson, Ferd. W., N. Walton, N. Y. 288, 92
Dickinson, George L., Whately, Mass. 218
Dickinson, Geo. R., Cedar Rapids, Io. 12, 152
Dickinson, Henry A., Huntington, Mass. 1863
Dickinson, Sam'l F., Grand Junction, Col. 102
Dickinson, Samuel W., St. Paul, Minn. 246
Dickinson, Selden C. [Colo.] 1892
Dickinson, Wm. E., Amherst, Mass. 1860
[Dickinson, William G., deceased.
Didriksen, David M., Millville, Mass. 194
*Didriksen, Sevrin K., Roxbury, Mass. 194
Diggs, Marshall W., Fort Recovery, O. 1857
Dike, Samuel W., Auburndale, Mass. 1869
[Dilley, Alexander B., deceased. 21
Dilley, Samuel, Partridge, Kan. 1848
Dilley, Samuel V., Paris, N. Y. 12, 288
Dillner, Peter E., Worcester, Mass. 1892
[Dimon, Jacob V., deceased. 22
Dingwell, James, Rockville, Ct. 118
Dinsmore, Chas. A., Willimantic, Ct. 120
Dinsmore, John, Auburn, Me. 1852
Disbrow, Edward D., Pownal, Me. 1892
Diven, Clarence L., Olympia, Wn. 352
Dixon, Hiram H., Whitewater, Wis. 1852
Dixon, James J. A. T., Atwood, Kan. 166
Dixon, Julian H., Viroqua, Wis. 366
Dixon, M. Coupland [Mich.] 1874
Doane, John, Lincoln, Neb. 15, 262, 4
Doane, Frank B., New Haven, Ct. 12, 106
Dobbs, J. Hervey, Palestine, Tex. 336
Dodge, Austin, Shelburne, Mass. 214
Dodge, Benjamin, Pleasant Hill, Tenn. 1848
Dodge, George S., Worcester, Mass. 12, 5, 220
Dodge, George S., Woods Holl, Mass. 12, 200
Dodge, John E., Lake View, Mass. 12, 5, 220
Dodge, John W., Newburyport, Mass. 1860
Dodge, Seward M., Eureka, Cal. 1878
Doe, Franklin B., Clintonville, Wis. 358
Dole, Charles J., Lorain, O. 306
Dole, James H., Kelloggsville, O. 306
Dole, Sylvester R., Parkman, O. 308, 10
Dolliff, Frank S., Jackson, Me. 12, 184
Donaldson, Levi J., Charlestown, O. 1874
Donnell, Albert, Johnson, Vt. 342
Donovan, David, Madison, Minn. 244

D'Ooge, Martin L., *Pf.*, Ann Arbor, Mich. 1878
Doolittle, John B., Harbine, Neb. 260, 4
Dorn, Wm. H., Ft. Atkinson, Io. 12, 154, 60
Dorward, James C., *A. B. C. F. M.* 379
Doty, George W., Beresford, S. D. 328
Doty, Micajah, Artesian City, S. D. 328
Dougherty, James G., Kansas City, Kan. 170
Dougherty, M. Angelo, Cambridge, Mass. 1869
Douglass, Clinton, Des Moines, Io. 152
Douglass, Francis J., Ames, Io. 150, 4
Douglas, Newell F., Newell, Io. 160
Douglass, Solomon J., New Haven, Ct. 1863
Douglass, Thomas, 229 E. 14th St., N. Y. 1866
Douglass, Truman O., Grinnell, Io. 54, 1868
Dow, William W., Portsmouth, N. H. 1868
Dowd, Quincy L., Winnetka, Ill. 144
Dowden, William H., Washington, N. H. 276
*Dowding, Henry W., Watertown, S. D. 190
Downer, Sawyer B., Prattville, Mich. 1875
Downs, Allison O., Manitou, Col. 104
Downs, Charles A., Lebanon, N. H. 272
Dowse, Edmund, Sherborn, Mass. 214
Doyle, Amos A., New Rockford, N. D. 298
Drahms, August, San Quentin, Cal. 1878
[Drake, Andrew J., deceased. 22
Drake, Charles W., Elbridge, N. Y. 284
Drake, Ellis R., Manhattan, Kan. 170
Drake, Mary E., Des Moines, Io. 1890
Dreisbach, Charles H., Frankfort, S. D. 328, 32
Drennan, Manuel J., Poughkeepsie, N. Y. 1866
Dresser, Amos, Dover, Neb. 258, 62
Drew, Charles E., Plymouth, Ill. 1889
Drew, Frank L., Deming, N. M. 267
Drew, James B., St. Paul, Minn. 246
Drew, Stephen F., Stowe, Vt., 344
Drisco, Raymond C., East Derry, N. H. 1885
Dudley, Joseph F., Eau Claire, Wis. 358
Dudley, Myron S., Nantucket, Mass. 208
Dugan, William R., Montague, Mass. 1880
Dumm, William W., Greeley, Colo. 102
Dunaway, Willis, New Site, Ala. 88
Dungan, George W., Otis, Colo. 102, 4
Dunham, Dwight, Chase, Kan. 1876
Dunham, Moses E., Whitesboro, N. Y. 292
Dunham, Warren N., Kellogg, Io. 156
Dunlap, George H., E. Concord, N. H. 270
Dunlap, Samuel P., Springfield, O. 308
Dunn, Charles W., Nashville, Tenn. 1888
Dunn, Simeon B., Boston, Mass. 1875
Dunnels, A. Frederic, Bath, Me. 180
Dunning, Albert E., Boston, Mass. 1870
Dunning, Homer N., South Norwalk, Ct. 1852
Dunsmore, H. Chas., McPherson, Kan. 170
Durant, Edward L., Pioneer, Io. 164
Duryea, Joseph T., Omaha, Neb. 262
Duryea, Minor J., Ashley, Mich. 232, 6
Dustan, George, Hartford, Ct. 1859
Dutton, Charles H., Wilton, N. H. 12, 276
Dutton, Horace, Auburndale, Mass. 1868
Dutton, John M., Newtonville, Mass. 210
Dwight, Charles A. S., Closter, N. J. 278
Dwight, Henry O., *A. B. C. F. M.* 379
Dwight, Melatiah E., Plainfield, N. J. 1869
Dwight, Timothy, New Haven, Ct. 71, 1861
Dyas, Joseph P., Nora Springs, Io. 160
Dyckman, Samuel B., Chanute, Kan. 1891
Dyer, Almon J., N. Brookfield, Mass. 210
Dyer, Edward O., Sharon, Ct. 116
Dyer, Nathan T., Medfield, Mass. 206
Dykeman, Charles F., Ashton, Minn. 1866
Dyrness, C. T., 76 Point St., Chicago, Ill. 132
Eagle, John P., Providence, R. I. 324
Earl, James, Chicago, Ill. 1889
Earl, Theophilus R., Chula Vista, Cal. 92
East, William R., Gate City, Ala. 86
Eastman, Adelbert L., Arcade, N. Y. 1884
Eastman, Mrs. Annis F., W. Bloomfield, N. Y. 292
Eastman, Edward P., Brownfield, Me. 182, 4
Eastman, George P., Millbury, Mass. 208
Eastman, Lucius R., Framingham, Mass. 200
Eastman, Morgan L., Royalton, Wis. 1849
Eastman, Sam. E., W. Bloomfield, N. Y. 1875
Eaton, Cyrus H., S. Water st., Chicago, Ill., 1850
Eaton, Edward D., *Pr.*, Beloit, Wis. 1876
Eaton, James D., *A. B. C. F. M.* 379
Eaton, James F., *Pr.*, Walla Walla, Wn. 1879
Eaton, Joseph M. R., Redlands, Cal. 1845
Eaton, Samuel, Hillsboro Centre, N. H. 272
Eaton, Samuel W., Roscoe, Ill. 142
Eaton, Walter S., Revere, Mass. 212
Eby, Charles L., Galt, Cal. 12, 94
Eckles, Frank E., Bachelor, Colo. 12, 102
Eckles, John G., Tulare, Cal. 98
Eckman, James K., Osborne, Kan. 1869
[Eddy, Hiram, deceased, 22
Eddy, William D., Norwood, N. Y. 12, 288
Edmands, T. Merrill, Brainerd, Minn. 12, 240
Edmonds, Robert H., Mansfield, O. 306
Edmunds, John S., Rochester, Mich. 226, 34
Edquist, Frederick, Philadelphia, Pa. 1885
Edson, Henry K., *Pf.*, Grinnell, Io. 1881
Edwards, George L., Millington, Ct. 108
Edwards, Henry L., Northampton, Mass. 1857
Edwards, John, Pittsburg, Pa. 320
Edwards, John, Youngstown, O. 304
Edwards, Jonathan, Wellesley Hills, Ms. 218
Edwards, Jonathan, *Pf.*, Spokane, Wn. 352, 4
Edwards, Nicholas T., Kewanee, Ill. 138
Edwards, Thomas C., Kingston, Pa. 318
Edwards, Wm., Gardner, N. D. 15, 296
[Eells, Cushing, deceased. 23
Eells, Myron, Union City, Wn. 350, 2
Egerland, Franz, Sioux Falls, S. D. 332
Egerton, Thomas R., Annawan, Ill. 130
Egleston, Edward C., Providence, R. I. 1893
Egleston, Nath. H., Washington, D. C. 1845
Egleston, Wm. R., Westmoreland, Kan. 1826
Ehnamini, Artemas, Santee, Neb. 264
Elder, Hugh, Farmington, Me. 182
Elderkin, John, Ekonk, Ct. 118
Elliott, Franklin [Io.] 1886
Elliot, Lester H., Waterbury, Vt. 1866
Elliott, Stephen G., Aurora, Mo. 1864
Elliott, William A., Austin, Ill. 130
Ellis, Egbert S., *A. B. C. F. M.* 279
*Ellis, Jacob F., Neligh, Neb. 262
Ellis, John, Maywood, Ill. 15, 1872
[Ellis, John M., deceased.
*Ellis, Morgan A., Denver, Col. 1865
Ellis, Walter M., Elroy, Wis. 358
Ellms, Louis, Halifax, Mass. 202
Ellsworth, Alfred A., Braintree, Mass. 196
Ellsworth, John S., Newark Valley, N. Y. 286
Elser, Jacob W., Jewell, Io. 156, 8
Elwood, Willis P., *A. B. C. F. M.* 379
Ely, Edward L., Red Cloud, Neb. 262, 4
Ely, Joseph A., Rochester, N. Y. 1876
Ely, Robert E., Cambridgeport, Mass. 1891
Embleton, John S., Severy, Kan. 1874
Embree, Charles S., Bonifay, Fla. 1891
Embree, Jehu H., Linwood, Kan. 170
Embree, Pearson, Bonifay, Fla. 1852
Emerson, Forrest F., Worcester, Mass. 220
Emerson, Fred C., Audubon, Minn. 240, 21
Emerson, James C., Alton, N. H. 12, 268
Emerson, James O., Pittsfield, Ill. 12, 140
Emerson, John D., Peru, Vt. 342
Emerson, Joseph, *Pf.*, Beloit, Wis. 1860
Emerson, Oliver P., *Honolulu, H. I.* 379
Emerson, Rufus W., Monson, Me. 1856
Emerson, Stephen G., Moreno, Cal. 96
Emerson, Thomas A., Clinton, Ct. 108
*Emery, John C., Jersey City, N. J. 12, 278
Emery, Samuel F., W. Newark, N. Y. 292
Emery, Samuel H., Taunton, Mass. 1837
Emmons, Abram S., Pulaski, N. Y. 290
Emmons, Henry V., Kittery Point, Me. 184
Empson, Geo. C., Gladstone, Mich. 228, 34
Emrich, Fred E., S. Framingham, Mass. 200
English, William F., East Windsor, Ct. 12, 108

Enlow, Charles E., Woodstock, Ill. 144
Enoch, Owen, Rome, N. Y. 290
Erickson, Fritz, Washington Depot, Ct. 120
Ernst, Frederick W., Franconia, N. H. 1880
*Estabrook, Frank J., Almont, Mich. 222
Estabrook, Frank P. Atkinson Depot, N. H. 12, 274
Estabrook, Joseph, *Pf.*, Olivet, Mich. 1852
*Estabrook, Wm. A., Wilmington, Vt. 12, 340, 6
Estes, Fred J., Phœnix City, Ala. 88, 126
Ethridge, Albert, Marseilles, Ill. 1857
Evans, Daniel, E. Weymouth, Mass. 218
Evans, Daniel A., Scranton, Pa. 12, 322
Evans, David E., Scranton, Pa. 1866
Evans, David E., Cabie, Ill. 130, 6
[Evans, David M., deceased.
Evans, Einion C., Springfield, Mo. 252
Evans, E. D., 228 W. 18th st., N. Y. 286
Evans, Emory L., Ticonderoga, N. Y. 292
Evans, Evan, New Preston, Ct. 120
Evans, Frederick T., Lansford, Pa. 320
Evans, Griffith R., Big Rock, Ill. 1858
Evans, H. Michael, Bevier, Mo. 250
Evans, John C. C., Ballardvale, Mass. 16, 192
Evans, John C., Kearney, Neb. 1867
Evans, John E., Mazomanie, Wis. 362
Evans, John G., Plymouth, Pa. 1875
Evans, John L., Northford, Ct. 114
Evans, John M., Cleveland, O. 1875
Evans, Lewis D., Camden, Me. 182
Evans, Robert T., Chicago, Ill. 132
Evans, Thomas, Racine, Wis. 362, 4
Evans, Thomas W., Columbus City, Io. 1846
Evans, Walter A., La Grange, Ill. 138
Evans, William H., Big Lake, Minn. 240
Evans, William J., Canal Dover, O. 1886
Evans, William R., Shawnee, O. 308
*Evatt, Robert B., Neillsville, Wis. 362
Eveland, Samuel, Ionia, Io 152, 6
Everest, Asa E., Grinnell, Io. 1850
Everest, Charles H., E. Orange, N. J. 278
Eversz, Moritz E., Chicago, Ill. 54, 65, 1874
Evert, Henry S., Lenora, Kan. 12, 170
Evison, Albert E., Inkster, N. D. 296, 8
Ewell, Edwin, Byron, Ill. 130
Ewell, John L., *Pf.*, Washington, D. C. 1871
Ewen, William S., Rupert, Vt. 344
Ewing, Edward C., Danvers, Mass. 198
Ewing, William, Lansing, Mich. 58, 1879
Fairbanks, Arthur, New Haven, Ct. 71, 1893
Fairbank, Edward, *A. B. C. F. M.* 13, 6, 379
Fairbanks, Edward T., St. Johnsbury, Vt. 344
Fairbanks, Francis J., Royalston, Mass. 13, 5, 212
Fairbanks, George H., Welshfield, O. 1880
Fairbanks, Henry, St. Johnsbury, Vt. 1858
Fairbank, Henry, *A. B. C. F. M.* 379
Fairbank, John B., Waverly, Ill. 144
Fairbank, Samuel B., *A. B. C. F. M.* 379
Fairchild, George T., Manhattan, Kan. 1870
Fairchild, James H., Oberlin, O. 69, 1841
Fairfield, Edmund B., Grand Rapids, Mich. 1845
Fairfield, Frederick W., Washington, D.C. 1871
Fairfield, George D., Grand Rapids, Mich. 1889
Fairfield, Miner W., Ypsilanti, Mich. 1847
Fales, Elisha F., Philadelphia, Pa. 320
Farnham, Luther, Boston, Mass. 1844
Farnworth, Arthur, Howells, Neb., 13, 260 2
Farnsworth, Charles, Marsh Creek, Ky. 176
Farnsworth, Wilson A., *A. B. C. F. M.* 379
Farquhar, Robert W., Oroville, Cal. 96
Farrar, Henry, Gilead, Me. 1867
Farrill, Edgar T., Lebanon, N. H. 270, 2
Farwell, Parris T., Stockbridge, Mass. 216
Fassett, John, St. Johnsbury, Vt. 1846
Fath, Jacob, Muscatine, Io. 158, 4
Faville, Henry, La Crosse, Wis. 356, 60
Faville, John, Appleton, Wis. 1880
Fawcett, Joseph, Surry, N. H. 1863
Fawkes, Francis, Kalo, Io. 160
Fay, Amasa C., Fitzwilliam, N. H. 270
Fay, Henry C., Somerville, Mass. 1858
[Fay, Levi L., deceased.
Fay, Prescott, Quechee, Vt. 340
Fay, Rollins B., Westford, Vt. 346
Fay, Solomon P., Dorchester, Mass. 1849
Fay, Walcott, Westboro, Mass. 218
Fay, William E., *A. B. C. F. M.* 379
*Feemster, Paul S., Fulton, Kan. 172
Feemster, Robert M. D., Fulton, Kan. 1877
Feemster, Samuel B., Noble, Mo. 1876
Fellowes, Edward C., Acushnet, Mass. 208
Fellows, Franklin E., Norwich, Ct. 1858
Fellows, Silenus H., Wauregan, Ct. 116
Fellows, William W., Hamilton, Mo. 250
Felt, Jesse B., Carthage, N. Y. 282
Fenn, William H., Portland, Me. 188
Fenner, James W., Holley, N. Y. 1891
*Ferguson, Aristides T., Antrim, N. H. 268
Ferguson, Frank L., Boston, Mass. 50, 1885
Ferner, John W., Hampton, Io. 156
Ferrier, Wm. W., Pacific Grove, Cal. 96
Ferris, Arthur F., Mt. Carmel, Pa. 320
Ferris, Hiram J., Columbus, Wis. 358
Ferris, Leonard Z., Rumford, R. I. 324
Ferris, Walter L., Cherokee, Io. 152
[Fessenden, Thomas K., deceased.
Ficke, Herman, Dubuque, Io. 154
Field, Aaron W., New Marlboro, Mass. 208, 14
Field, Alden P., Monrovia, Cal. 1891
Field, Artemas C., E. Arlington, Vt. 338
Field, Floyd C., Dayton, O. 1889
Field, Frederick A., Buena Park, Cal. 92
Field, George W., Bangor, Me. 15, 1855
Field, James P., Amity, Mo. 250
[Field, Thomas P., deceased.
* Fifield, Chas. W., Sandbank, N. Y. 290
Fifield, James W., Chicago, Ill. 134
Findley, John J., Los Angeles, Cal. 94
Findley, John R., Akron, O. 1852
Finger, Charles F., Davenport, Io. 152
Finster, Clarence, Rockford, Mich. 234
Finstrom, Benj., Rush City, Minn. 246
Fischer, Herman A., Wheaton, Ill. 1878
Fish, Dana, Wilmington, N. Y. 292
Fish, Henry S., Plano, Ill. 1851
Fishburn, M. Ross, Washington, D. C. 122
Fisher, George E., North Amherst, Mass. 204
Fisher, George P., New Haven, Ct. 71, 1854
Fisher, Herman P., Ortonville, Minn. 246
Fisher, Oren D., Toledo, O. 310
Fisher, Samuel V. S., Minneapolis, Minn. 244
Fisher, Sylvester, 5300 Wabash Av., Ch'go, Ill. 138
Fisher, William B., Kansas City, Kan. 170
Fisher, William P., Brunswick, Me. 1873
Fisk, Daniel M., Toledo, O. 310
Fiske, Daniel T., Newburyport, Mass. 208
Fiske, Elisha S., Waitsfield, Vt. 346
Fisk, Franklin L., Garner, Io. 154
Fisk, Franklin W., Chicago, Ill. 65, 1859
Fiske, John B., Bonne Terre, Mo. 250
[Fiske, John O., deceased. 23
Fisk, Perrin B., Lyndon, Vt. 342, 4
Fisk, Pliny B., Faulkton, S. D. 328, 30
Fisk, Pliny H., North Branch, Minn. 246, 8
Fisk, Wilbur, Freeborn, Minn. 242, 4
Fitch, Chas. N., Colorado Springs, Colo. 58, 1874
Fitch, Franklin S., Buffalo, N. Y. 282
Fitch, Lucius R., Ocheyedan, Io. 15, 160
Fitts, James H., South Newmarket, N. H. 276
Fitz, Arthur G., North Bridgton, Me. 180, 4
Flagg, James W., Foxboro', Mass. 200
Flagg, Rufus C., *Pr.*, Ripon, Wis. 1872
Flanders, Charles N., Porterville, Cal. 96
Flawith, Frederick, Antioch, Cal. 1885
Fleming, Edward T., Santa Anna, Cal. 98
Fleming, Moses G., Amandaville, Ga. 126
Fleming, Samuel P., Goss, Ga. 1880
[Fletcher, James, deceased. 23
Fletcher, Rufus W., Quillayute, Wn. 1875
Flint, Joseph R., Orford, N. H. 274
Flint, William H., Saranac, Mich. 236

Flook, Jacob, Sutton, Neb. 264
Fobes, J. Warner, Peace Dale, R. I. 324
Fobes, William A., Worcester, Mass. 1855
Folsom, George DeF., San Francisco, Cal. 1855
Folsom, Omar W., Bath, Me. 180
Fonda, Jesse L., Providence, Ill. 142
Foote, William W., Oberlin, O. 1864
Forbes, Charles A., Seneca, Kan. 172
Forbes, Frank S., Ogden, Utah, 336
Forbes, Harry L., St. Louis, Mo. 13, 252
Forbes, Samuel B., Hartford, Ct. 110
Forbes, Washington H., Temple, N. H. 276
Forbush, William B., Riverside, R. I. 13, 324
Ford, James T., Los Angeles, Cal. 54, 1857
Ford, Lorenzo M., Atrisco, N. M. 267
Ford, Robert, Campton, N. H. 268
Fordney, Daniel L., Washougal, Wn. 352, 4
Forrest, Ned, El Reno, Ok. 312
Forrester, James C., Hoschton, Ga. 126, 8
Forsyth, William, Bucksport, Me. 182, 6
Foss, George A., Stratham, N. H. 276
Foster, Addison P., Roxbury, Mass. 15, 1866
Foster, Benjamin F., Topeka, Kan. 1880
Foster, Davis, Winchendon, Mass. 220
Foster, Festus, Enid, Ok. 312
Foster, Frank, Shandon, O. 13, 308
Foster, Frank H., Oakland, Cal. 63, 1877
Foster, George R., Jackson, Mich. 230, 6
Foster, Jesse D., Loren, Cal. 92
Foster, Lauren M., Poplar Grove, Ill. 140
Foster, Richard B., Stillwater, Ok. 312
Foster, William C., Middletown, Ct. 1847
Fowle, James L., *A. B. C. F. M.* 380
Fowle, Hanford, Louisville, Or. 1866
Fowler, Olin L., McMillan, Wn. 350, 2
Fowler, William C., Livingston, Mont. 267
Fox, Almon K., Denmark, Io. 1859
Fox, Daniel F., Chicago, Ill. 132
Fox, Frank, Big Rock, Ill. 130
Fox, John W., Granville, Ill. 136
Frame, Ezra E., Hot Springs, S. D. 328
France, Parvin M., Lyndon, Ill. 138
France, William, Bath, N. H. 265
Francis, Arthur V., Oklahoma, Ok. 312
Francis, Cyrus W., *Pf.*, Atlanta, Ga. 1867
Francis, David R., Cleburne, Tex. 336
Franklin, August W., Cleveland, O. 302
Franklin, John L., Buffalo, N. Y. 282
Frary, Eugene M., Coleraine, Mass. 1888
Frary, Lucien H., Pomona, Cal. 96
Fraser, Charles W., Key West, Fla. 122
Fraser, John G., Cleveland, O. 54, 1871
Frazee, John H., Knoxville, Tenn. 334
Frazier, Francis, Basin, Neb. 326
Frear, Walter, San Francisco, Cal. 1855
Fredenhagen, Ed. A., New Decatur, Ala. 88, 1890
Freeland, Samuel M., Salem, Or. 316
*Freeman, George E., Bar Harbor, Me. 180
Freeman, Henry A., Monson, Me. 186
Freeman, Hiram, Winnebago, Wis. 1843
Freeman, John W., Dudley, N. C. 294
Freeman, Joseph A., Woodbury, Ct. 120
Freeman, Marston S., Waucoma, Io. 158, 64
Freeman, Samuel A., Naperville, Ill. 140
French, David E., Hampden, Me. 184
French, Edward G., Guildhall, Vt. 340
French, George H., Meriden, N. H. 1871
French, Herman A., Lincoln, Neb. 1873
French, John A., Flushing, N. Y. 284
*French, S. Franklin, Derry Depot, N. H. 1864
Frey, Thomas A., Biddeford, Me. 180
Frickstad, Taral T., Oakland, Cal. 1877
Frink, Benson M., W. Brookfield, Mass. 218
Frink, Lemuel T. [O.] 1868
Fripp, Edgar T. R., Fort Orange, Fla. 124
Frisbie, Alvah L., Des Moines, Io. 152
Fritz, Benjamin F., Greenwich, O. 304
Fritzemeier, William, Crete, Neb. 260
Frizzelle, John W., Darlington, Wis. 358
Frost, Mrs. Amelia A., Littleton, Mass. 204
Frost, Daniel C., Putnam, Ct. 1840
Frost, Daniel D., Olivet, Mich. 1846
Frost, George B., Littleton, Mass. 204
[Frost, Lewis P., deceased. 24
Frost, Willard J., Cortland, O. 304, 6
Fryer, John P., Detroit, Mich. 1882
Fuller, Almon T., New Smyrna, Fla. 124
Fuller, Americus, *A. B. C. F. M.* 380
Fuller, Augustus H., S. Easton, Mass. 200
Fuller, Edgar R., Mt. Dora, Fla. 15, 124
Fuller, Homer T., *Pr.*, Worcester, Mass. 1870
Fuller, Jonathan K., Barton Landing, Vt. 338
Fuller, Nathan E., Corning, N. Y. 282
Fuller, Thomas N., Croton, Mich. 1880
Fullerton, Bradford M., Waltham, Mass. 1868
Fullerton, Edward G., Bridgeport, Ct. 106
Fullerton, J. Ellsworth, Bellows Falls, Vt. 344
Funk, Geo. N., Jennings, La. 178
*Funkhauser, Hugh C., Brightwood, Ind. 146
Furber, Daniel L., Newton Centre, Mass. 208
Furbish, Edw. B., Spencerport, N. Y. 292
Gadsby, George, Ceredo, W. Va. 348
Gaines, Marshall R., *Pf.*, Albuquerque N. M. 1880
Gale, Clarence R., Marshalltown, Io. 158
Gale, Edmund, Medford, Minn. 1856
Gale, Sullivan F., Jacksonville, Fla. 54, 1862
Galiger, James P., Tomah, Wis. 1878
Gallagher, George W., Tacoma, Wn. 15, 354
Gallagher, William, *Pr.*, Easthampton, Ms. 1874
Galloway, Emil R., Weaverville, Cal. 94, 100
Gallup, James A., Madison, Ct. 112
Gammell, Sereno D., Tallmadge, O. 310
Gane, William H., Peterboro, N. H. 274
[Gannett, George, deceased. 24
Gardner, Austin, Warren, Ct. 122
*Gardner, Isaac J., deceased. 24
Gardner, Nathan E., Silver Creek, Neb. 264
Gardner, Rufus P., Hampstead, N. H. 13, 270
Gardner, Theodore Y., Cleveland, O. 50, 1868
Garfield, Frank L., Feeding Hills, Mass. 13, 192
Garman, John H., North Orange, Mass. 1847
Garner, Alexander C., Paris, Tex. 336
Garrett, Oscar C., Nashville, Tenn. 334
*Garvie, James, Santee Agency, Neb. 258
Garver, Leonard J., Grass Valley, Cal. 94
Gates, Charles H., Bar Mills, Me. 182
Gates, George A., *Pr.*, Grinnell, Io. 1882
Gates, Hiram N., Medford, Mass. 1850
Gates, Lorin S., *A. B. C. F. M.* 380
Gates, Matthew A., St. Johnsbury, Vt. 1858
Gates, Owen H., Oberlin, O. 69, 1891
Gay, Henry H., Groton, Mass. 1889
Gay, Joshua S., Biddeford, Me. 1848
Gay, William A., Terryville Ct. 116
Gay, William M., McIndoe Falls, Vt. 338
Gaylord, Eber W., No. Amherst, Ms. 192
Gaylord, Joseph F., Barre, Mass. 192
*Gearhart, Charles D., Indianola, Neb. 262
Geiger, John W., Marion, Io. 158
Geoghegan, William B., Beverly, Mass. 194
George, David M., Pittston, Pa. 320
George, Edward A., Newport, Vt. 342
George, Joseph H., St. Louis, Mo. 252
George, Robert A., Cleveland, O. 1883
Gerould, Samuel L., Hollis, N. H. 272
Gerrie, Andrew W., West Torrington, Ct. 118
*Gerrie, William A., Pewaukee, Wis. 362
Gibson, George T., Athol, Kan. 18, 87
Gibson, John, So. Kaukauna, Wis. 360
*Gibson, Nelson H., Catalpa, Ala. 86, 8
Gipson, Jacob M., Millerville, Ala. 86, 8
[Giddings, Edward J., deceased.
Giddings, Solomon P., Washington, D. C. 1842
Gidman, Richard H., Preston, Ct. 116
Gilbert, George E., Wyoming, Wis. 12, 366
Gilbert, George H., Chicago, Ill. 65, 1886
[Gilbert, James B., deceased.
Gilbert, S., 125 Franklin St., Chicago, Ill. 1863
Gilbert, William H., New Haven, Ct. 1846
Gilchrist, Howard H., Hot Springs, S. D. 1885

·Gill, William, Roberts, Wis. 360, 4
Gillett, Arthur L., Hartford, Ct. 67, 1885
Gillett, William R., New Haven, Mich. 224, 32
Gilliam, John W., Rome, Ga. 128
Gillespie, Thomas, Kenosha, Wis. 1865
Gillespie, William, Hope, N. D. 296
Gilman, Edward W., Bible House, N. Y. 1849
·Gilman, George P., Waverly, Mass. 194
Gilmor, Daniel W., Menomonie, Wis. 1876
Gilt, Henry F., Eugene, Or. 13, 314
Gimblett, Wm. H., Carrington, N. D. 296
Giroux, Lewis F., Springfield, Mass. 214
Gist, William W., Osage, Io. 160
Gladden, Washington, Columbus, O. 302
Glassen, Joseph, Gaylord, Mich. 1873
Gleason, Avery K., Dunbarton, N. H. 270
·Gleason, Charles A., Wakeman, O. 310
Gleason, Charles H., Somers, Ct. 1867
*Gleason, Charles N., Edgartown, Mass. 200
·Gleason, George L., Haverhill, Mass. 202
Gleason, Herbert W., Minneapolis, Minn. 1887
Gleason, John F., Needham, Mass. 208
*Goddard, Henry M., S. Royalton, Vt. 344
Goddard, John C., Salisbury, Ct. 116
·Goff, Edward F., Aurora, Ill. 13, 130
Goff, Edward N., Bon Air, Tenn. 334
Golder, Arthur L., Blaine, Wm. 1891
Goldsmith, Chas. F., Manchester, N. H. 1879
Goodale, David W., Hillsboro Bridge, N. H. 272
Goodell, Isaac, National City, Cal. 1877
Goodell, John H., Oakland, Cal. 96
Goodenough, Arthur, Winchester, Ct. 120
Goodenough, Herbert D., *A. B. C. F. M.* 380
Goodenow, Smith B., Battle Creek, Io. 1843
Goodhue, Daniel, Burlington, Vt. 1848
·Goodhue, Henry A., Westminster W., Vt. 346
Goodman, William W., Macksville, Ind. 1848
Goodrich, Charles L., Plainfield, N. J. 16, 278
Goodrich, Chauncey, *A. B. C. F. M.* 380
Goodrich, Darius N., Olivet, Mich. 1865
Goodrich, John E., *Pf.*, Burlington, Vt. 1860
Goodrich, Lewis, Manchester, N. H. 1850
Goodsell, Dennis, Lodi, Cal. 1877
Goodsell, Lincoln B., Bound Brook, N. J. 13, 278
Goodspeed, Frank L., Amherst, Mass. 192
[Goodwin, Daniel, deceased. 24
·Goodwin, Edward P., Chicago, Ill. 132
Goodwin, Frank J., Glen Ridge, N. J. 278
·Goodwin, Henry F., Lombard, Ill. 138
[Goodwin, Henry M., deceased. 25
Goodwin, Sam. H., Farmington, N. H. 270
Gordon, Charles E., Lyme, N. H. 272
·Gordon, David B., Pitcher, N. Y. 290, 2
Gordon, George A., Boston, Mass. 194
Gordon, Robert, North Adams, Mich. 230, 2
Gordon, Robert F., Weston, Mass. 218
Gordon, William, Hydesville, Cal. 94, 8
Gordon, William C., Michigan City, Ind. 146
Gorton, Philo, Sumner, Io. 1862
Gottlieb, Edward, Hawley, Pa. 318
Gould, Edwin S., Athol Centre, Mass. 192
Gould, George H., Worcester, Mass. 1862
·Gould, Harry A., St. Anthony Park, Minn. 1868
Gould. Mark, Worcester, Mass. 1852
Gove, Joseph S., Salem, N. H. 13, 274
Graf, John F., Springfield, Mo. 252
Graff, Franklin L., Champaign, Ill. 132
Graham, Curtis, Pacific St. Brooklyn, N. Y. 1845
Graham, John, Lakeville, Mass. 204
Graham, Rich. W., Saratoga Springs, N. Y. 1869
Graham, William H., Vega, Ga. 126, 8
Grange, Wallace S., Atkinson, Ill. 130
Granger, Calvin, East Poultney, Vt. 1834
Granger, John L., Corning, Io. 1866
Grannis, George H., 74th St., Chicago, Ill. 134
Grant, Henry M., Charleston, S. C. 326
·Grant, John B., Jenifer, Ala. 86
Grassie, Thomas G., Ashland, Wis. 54, 1888
Grauer, Otto C., Chicago, Ill. 65, 1863
[Graves, Alpheus, deceased.
Graves, Joseph S., Niles, Mich. 1843
Graves, Lucien C., Union, N. H. 276
Graves, Nathaniel D., Marshall, Minn. 1846
Gray, David B., Portland, Or. 1863
Gray, John, Sergeant Bluff, Io. 154, 62
Gray, Wm. D. B., Yankton, S. D. 1885
Gray, William J., Minneapolis, Minn. 244
Greeley, Clarence D., Mt. Carmel, Ct. 1889
Green, Charles E., Briar Hill, N. Y. 286
Greene, Chester W., Frankfort, Mich. 228
Greene, Daniel, Newton, Mass. 208
Greene, Daniel C., *A. B. C. F. M.* 380
Greene, Edward P., N. Rochester, Mass. 204, 12
Greene, Frederick D., *A. B. C. F. M.* 380
Greene, Frederick W., Andover. Mass. 192
Greene, George E., Canova, S. D. 326, 8
Greene, Harvey B., Hartford, Vt. 13, 340
Green, James B., New Grand Chain, Ill. 136, 8
Greene, John M., Lowell, Mass. 204
Green, John M., DeKalb, Ill. 134
Greene, Joseph K., *A. B. C. F. M.* 380
Green, Nelson, Detroit, Mich. 1858
Greene, Samuel, Seattle, Wn. 58, 1880
Greenlees, Charles A., Lamar, Mo. 250
Greenwood, William, Germantown, Pa. 1874
Gregg, James B., Colorado Springs, Colo. 102
Gregg, William C., Centre Point, Io. 1877
Gregory, Herbert E., Emery, S. D. 328
*Gregory, James C., Bingham, Me. 180
Gregory, Lewis, Lincoln, Neb. 262
Gridley, Albert L., Kidder, Mo. 1876
*Grieb, Edmund, Portland, Or. 314
Griffin, Edward H., Baltimore, Md. 1868
Griffin, George H., Springfield, Mass. 1865
Griffin, Henry L., Bangor, Me. 180
Griffin, John A., Danville, Ill. 134, 6
Griffin, John S., Hillsboro, Or. 1838
Griffin, Perley M., Topeka, Kan. 1873
Griffis, William E., Ithaca, N. Y. 15, 284
Griffiths, David R., Catasauqua, Pa. 318
Griffiths, Griffith, Eureka, Cal. 94
Griffiths, Griffith, Milwaukee, Wis. 362
Griffiths, Henry, Neligh, Neb. 1873
*Griffiths, John H., Powell, S. D. 330
Griffiths, Jno. T., Farmersville St'n, N. Y. 284, 90
Griffith, Joseph K., Copenhagen, N. Y. 282
Griffith, Joshua C., Rensselaer Falls, N. Y. 290
Griffith, Thomas H., Aquebogue, N. Y. 288
Griffith, Thomas M., Wheatland, Pa. 322
Griffith, William, Caledonia, N. D. 296
Griffith, William A., Lynxville, Wis. 360, 4
Griffith, William R., Williamsburg, Io. 164
Griggs, Leverett S., Ivoryton, Ct. 108
Grimes, Frank J., W. Glover, Vt. 1875
Grinnell, Eugene I., Chassell, Mich. 224, 30
Grinnell, Orlando S., Chicago, Ill. 1879
Grinnell, Sylvester S., River Falls, Wis. 364
Griswold, A. Lindley, Granville, Mich. 224, 8
Griswold, John B., S. Manchester, Ct. 1872
Grob, Gottfried, Sherrill, Io. 154, 62
Gross, Alfred, Doaksville, I. T. 149
[Grosvenor, Charles P., deceased. 25
[Grout, Alden, deceased.
Grout, Lewis, West Brattleboro, Vt. 1845
Grout, Samuel N., Franklin, Neb. 1850
Grover, Daniel R., Harvey, Ill. 1886
Grover, George W., Nashua, N. H. 1877
Grover, Nahum W., Centre Ossipee, N. H. 274
Grover, Richard B., Roslindale, Mass. 196
Grupe, Charles W., Saybrook, O. 308
Grush, James W., Millville, N. Y. 286
Guild, Charles L., Greensboro, Vt. 340
Gulick, Edward L., Lawrenceville, N. J. 1889
Gulick, Hervey, Charlotte, Vt. 338
Gulick, John T., *A. B. C. F. M.* 380
Gulick, Oramel H., *A. B. C. F. M.* 380
Gulick, Sidney L., *A. B. C. F. M.* 380
Gulick, William H., *A. B. C. F. M.* 380
[Gulliver, John P., deceased.
Gunn, Elberry B., Jackson's Gap, Ala. 86

Gunn, Jos. W., Steamboat Springs, Colo. 104
Gunner, Byron, Lexington, Ky. 16, 176
Gunsaulus, Frank W., Chicago, Ill. 132
Gurney, Henry E., Clayton, N. Y. 286
*Gurney, John H., Dover, S. D. 1850
*Gutterson, George H., Boston, Mass. 56, 1878
*Haan, Cornelius G., Vernon, Mich. 226
Haarvig, John O., Lynn, Mass. 13, 206
Hack, Rollin T., Belfast, Me. 180
*Hackett, Edward H., [Me.] 1892
Hadden, Archibald, Muskegon, Mich. 232
Hadden, Jacob W., Big Spring, Wis. 356, 8
Hadley, Willis A., Lynn, Mass. 13, 5, 206
Haff, Stephen, Bay Shore, N. Y. 1842
Hager, Chas. R., *A. B. C F. M.* 380
Hague, William B., S. Bridgton, Me. 180
Haigh, Jeffrey G., Yorkville, Ill. 144
Hainer, Levi W., Newark, N. J. 278
Haines, Thomas V., N. Hampton, N. H. 274
Haire, William C , Valley Falls, Kan. 174
Halbersleben, Henry C., Linwood, Neb. 262
Hale. Edson D. Lincoln, Cal. 94
Hale, Harris G., Warren, Mass. 216
Hales, John J., Garden Prairie, Ill. 136
Haley, Frank, Milton, N. H. 1863
Hayley, John W. Lowell Mass. 216
Hall, Albert E., Conway, N. H. 270
Hall, Alexander, Chester, Ct. 108
Hall, Charles L., Fort Berthold, N. D. 296
Hall, E. Edwin, New Haven, Ct. 1843
Hall, Elliott C., Jamestown, N. Y. 1866
Hall, Fred E., Springfield, Ill. 1883
Hall, George A., Peabody, Mass. 210
Hall, George C., Nebraska City, Neb. 262
Hall, George E., Dover, N. H. 270
Hall, George S., San Diego, Cal. 98
Hall, Heman B., Oberlin, O. 1851
Hall, Isaac H., New Orleans, La. 176, 8
Hall, James, Whitewater, Wis. 1848
Hall, John C., Sutton, Mass. 216
Hall, Lyman B., *Pf.*, Oberlin, O. 1881
Hall, Martin S., Oneida, Ill. 1871
Hall, Richard. St. Paul, Minn. 1850
Hall, Russell T., Greenwich, Ct. 110
Ha lett, Horace F., Ayer, Mass. 192
Halliday, Joseph C., Orange City, Fla. 124
Halliday, S. B., 77 Hicks St., Brooklyn, N.Y. 282
Hallock, Leavitt H., Tacoma, Wn. 354
Hallock, R. C., 445, 5th St. Br'lyn, N. Y. 13, 280
Hallock, William A., Jamestown, N. Y. 1860
Hamet, William A., Brevard, N. C. 1868
Hamilton, B. Frank, Roxbury, Mass. 194
Hamilton, Charles S., Tabor, Io. 1866
*Hamilton, G. M., Northwood Center, N.H. 274
Hamilton, Henry H., Waverly, Mass. 1872
Hamilton, John A., Newton, Mass. 50, 1861
Hamilton, Washington P., Childersburg, Ala. 86
Hamlin, Charles H., Easthampton, Mass. 198
Hamlin, Cyrus, Beloit, Wis. 356
Hamlin, Cyrus, Lexington, Mass. 1838
Hammond, G., Emerald Grove, Wis. 13, 358, 60
[Hammond, Henry L., deceased. 26
*Hammond, Joseph, Hancock, N. H. 270
Hammond, William B., Rome, N. Y. 1844
Hampton, William H., Moravia, N. Y. 268
Hampton, William S., Grant. Neb. 262
Hanaford, Howard A., Winchester, N. H. 276
Hancock, Charles, Denmark, Io. 1861
Hancock, George H., Madrid, N. Y. 286
Hancock, Joseph J., Alexandria, S. D. 326
Hand, La Roy S., Postville, Io. 160
Hanford, Samuel I., Aurora, Neb. 258
Hankmeyer, Nath'l W., Sanborn, N.D. 2 96, 8
Hanks, Carlos H., Zanesville, O. 310
Hanna, Charles W., Falls Village, Ct. 106
Hanna, T., Black Diamond, Cal. 92, 6, 100
Hannaford, W. H., Bear Lake, Mich. 13, 222, 3 4
Hanscomb, Fred. L., Moville, Io. 1891
Hanscomb, G. L., New Hampton, Io. 158, 60
Hanson, Louis C., Milwaukee, Wis. 1889

Harbridge, Edward H., Ceresco, Mich. 224
Harbutt, Charles, Presque Isle, Me. 188
Harbutt, Robert G., Searsport, Me. 188
Hardaway, G. W., Longwood, Fla. 122, 4
Hardcastle, William, De Smet, S. D. 13, 328, 30
Harden. John. Macksville, Ind. 146, 8
Hardendorf, Charles W., Albany, N. Y. 284
Hardin, Robert, Courtland, Ala. 86
Harding, Charles, *A. B. C. F. M.* 380
Harding, Henry F., East Machias, Me. 182
Harding, John W., Ormond, Fla. 124
Harding, Philip E., N. Amherst, O. 300, 6
Hardy, Daniel W., Billerica, Mass. 194
Hardy, Edwin N., Holliston, Mass. 204
Hardy, Millard F., Townshend, Vt. 342, 4
Hardy, Vitellus M., West Randolph, Vt. 344
Hardy, William P., San Rafael, Cal. 13, 98
Haresnape, William, Kirwin, Kan., 170
*Harger, Charles H., Ewen Station, Mich. 226
Hargrave, John W., Brooklyn Village, O. 300
Harlow, Edwin A., Robbinston, Me. 188
Harlow, Lincoln, Post Mill, Vt. 344, 6
Harlow, Reuben W., Park Rapids, Minn. 146
Harlow, Rufus K., Medway, Mass. 206
[Harlow, William, deceased. 26
Harmon, Elijah, Wilmington, Mass. 220
Harmon, Fisk, Bennington, Vt. 1850
Harp, Cyrus D., Rehoboth, Mass. 212
Harper, Almer, Port Byron, Ill. 136
Harper, Cecil, Nantasket, Mass. 202
Harper, Joel, Downs, Ok. 13, 312
Harper, Richard H., St. Francis, Kan. 170, 2
Harrah, Charles C., Newton, Io. 160
Harrington, Charles E., Concord, N. H. 15, 1874
Harrington, Eli W., Pepperell, Mass. 1837
Harrington, John, Littleton, Colo. 102
Harrington, Myron O., Topeka, Kan. 1877
Harris, Benjamin, Alliance, O. 300
Harris, Charles L., Meridian, Miss. 266
Harris, D. Fisk, Columbus, O. 302
Harris, Eugene, *Pf.*, Nashville, Tenn. 1890
Harris, Everett G., Louisville, Ky. 176
Harris, George, Andover, Mass. 61, 192
Harris, George, Hennepin, Ill. 138
Harris, John L., Everett, Mass. 1860
Harris, Joseph C., Los Angeles, Cal. 1883
*Harris, Leonard W., Colebrook, N. H. 268
Harris, Milus, Childersburg, Ala. 1884
Harris, Rupert W., Lewis, Io. 150, 4
Harris, Samuel, New Haven, Ct. 71, 1841
Harris, Sheldon A., Millburn, Ill. 138
Harris, Theodore W., New Lebanon, N. Y. 286
Harris, Thomas J., Hinesburgh, Vt. 340
Harris, Waldo B., Peoria, Ill. 140
Harris, William R., Taylor, Fla. 124
Harrison, Charles S., Weeping Water, Neb. 266
[Harrison, George J., deceased. 26
Harrison, H. S., 125 Franklin, Chicago, Ill. 1884
Harrison, Hiram B., Hillsboro, N. D. 296
Harrison, James B., Oskaloosa, Io. 150
Harrison, James K., San Francisco, Cal. 54, 1886
Harrison, Marvin B., Scribner, Neb. 264
Harrison, Samuel, Pittsfield, Mass. 212
Hart, Burdett, Germantown, Pa. 114
[Hart, Edwin J., deceased.
Hart, Hastings H., St. Paul, Minn. 1881
Hart, Henry B., Brooksville, Me. 1869
Hart, Henry E., Franklin, Ct. 110
Hart, Walter O., Wheaton, Ill. 1879
Hart, William D., Wilton, Ct. 120
Hartranft, Chester D., Hartford, Ct. 67, 1864
Hartshorne, Joseph W., New Haven, Ct. 1873
Hartshorne, Vaola J., Plympton, Mass. 1865
Hartsough, D. Maurice. Des Moines, Io. 1886
Hartwell, Charles, *A. B. C. F. M.* 380
Harvey, Edward H., Detroit, Mich. 1872
Harvey, Henry W., Mattawan, Mich. 232
Harvey, Jasper P., Ware, Mass. 216
Harwood, Chas. E., Cranberry Isles, Me. 1871
Harwood, C. M. G., Marshall, Minn. 244

Harwood, James H., Compton, Cal. 92
Haskell, Edward B., *A. B. C. F. M.* 380
Haskell, Henry C., *A. B. C. F. M.* 380
Haskell, John, [Mass.] 1850
Haskell, Robert B., Guttenburg, N. J. 278
*Haskell, William H., West Falmouth, Me. 182
Haskin, Spencer C., Chicago, Ill. 132
Haskins, Robert W., Abington, Mass. 1872
Hassell, Richard, Seattle, Wn. 1844
Hassold, Frederick.. Winthrop, N. Y. 13, 292
Hastings, Allen, St Louis, Mo. 252
Hatch, David P., Paterson, N. J. 278
Hatch, Elias W., East Corinth, Vt. 340
Hatch, Franklin S., Monson, Mass. 208
Hatch, Frederick A., Danbury Ct. 15, 108
Hatch, George B., Berkeley, Cal. 92
Hathaway, Warren, Washingtonville, N. Y. 280
Haughton, Ralph J., South Paris, Me. 188
Haughton, William, Retreat, Wis. 358, 66
Haun, George C., Madison, Wis. 58, 1892
Haven, Egbert D., Rocklin, Cal. 98
Havens, Charles E., Newton H'lds., Mass. 13, 210
Hawes, Charles T., Bangor, Me. 1885
Hawes, Edward, Burlington, Vt. 338
Hawks, John S., Enid, Ok. 312
Hawks, Theron H., Springfield, Mass. 1855
Hawkes, Winfield S., Salt Lake City, U. 54, 1868
Hawley, Calvin F., Solon, Mich. 232, 6
Hawley, John P., New Hartford, Ct. 114
Hawn, Robert G., Ellensburgh, Wn. 350, 2, 4
Hayden, Fred S., Jacksonville, Ill. 138
Hayes, James, Coal Bluff, Ind. 146, 8
Hayes, Stephen H., Boston, Mass. 1854
Hayner, Augustus J., Cumberland, Wis. 358, 60
Haynes, Charles W., H'ld Station, Mich. 1876
Haynes, Edward C., Chester, Mass. 198
Haynes, William, Bellevue, O. 306
Haynie, Thomas B., Clanton, Ala. 86, 8
Hays, John W. W., Harkness, Ala. 90, 2
Hayward, John S., Wayzata, Minn. 248
Hayward, Silvanus, Globe Village, Mass. 1861
Hazeltine, Edwin A., Miller's Place, N. Y. 286
Hazeltine, Henry M., Jamestown, N. Y. 1860
Hazen, Allen, Hartland, Vt. 1846
Hazen, Austin, Richmond, Vt. 344
Hazen, Azel W., Middletown, Ct. 112
Hazen, Carleton, Rochester, Vt. 344
Hazen, Henry A., Auburndale, Mass 1858
Hazen, Timothy A., Gt. Barrington, Ms. 1858
Hazen, William S., Northfield, Vt. 342
Hazen, William W., Prairie City, Io. 160
Headen, Andrew J., Talladega, Ala. 1879
Headley, Ivory H. B., Roslindale, Mass. 1877
Headley, P. C., Lexington, Mass. 1850
Heald, Josiah H., Nogales, Ariz. 90
Healey, Sullivan S., Hastings, Neb. 260
Heath, Albert H., St. Johnsbury, Vt. 344
[Heaton, Isaac E., deceased. 26
Hebard, Frederick, Rutland, N. Y. 290
Hebberd, Stephen S., LaCrosse, Wis. 1887
Heckendorn, Geo. M., Milwaukee, Wis. 15, 1890
Hedges, William, Harwinton, Ct. 110
Heintzelman, H. W., Grand Av. Chicago, Ill. 132
Hellier, Frank O., Stanton, Neb. 262, 4
Helliwell, Charles, Park Ridge, N. J. 278
Helms, Reuben E. Tonica, Ill. 144
*Helmuth, Joseph W., Harvard, Ill. 136
Helser, Joseph H., Machiasport, Me. 186
Hembree, Charles C., Pawnee, Ok. 1881
Hemenway, Frank W., Newton, Kan. 170
Hemenway, W. F., Eureka, Kan. 168
Hench, William R., Lee Center, Ill. 136
Henderson, Arthur S., Wellington, Kan. 174
Henderson, David, Elk River, Minn. 240
Henderson, George W., New Orleans, La. 178
Henderson, John H., Grand Island, Neb. 260
Henderson, Thos. H., Port Townsend, Wn. 352
Hendrick, Webster L., Bangor, N. Y. 280
Hendry, Thomas, Los Angeles, Cal. 94
Henn, Jacob, Des Moines, Io. 152
Henning, George W., Oakland, Cal. 1869
Henry, A. J., 478 Adelphi, Brooklyn, N. Y. 280
Henry, William D., Jamestown, N. Y. 1851
Henshaw, George, Sharon, Pa. 322
Henshaw, Gordon E., Ellington, N. Y. 284
Herald, C.C., 691 Macon St., Brooklyn, N. Y. 280
Herbert, Ebenezer, Rosemond, Ill. 1884
Herbert, Joseph, Woodburn, Ill. 142, 4
Hergest, Jacob, Endicott, Wn. 350
Herr, Horace D., Kansas City, Kan. 170
Herrick, Edward E., Milton, Vt. 342
Herrick, Edward P., Tampa, Fla. 124
Herrick, George F., *A. B. C. F. M.* 380
Herrick, Henry, North Woodstock, Ct. 1830
Herrick, Henry M., Charles City, Io. 152
Herrick, John R., Dundee, Ill. 1854
Herrick, Malcom D., Orange City, Fla. 1858
Herrick, Robert P., Minneapolis, Minn. 58, 1883
Herrick, Samuel E., Boston, Mass. 194
Herrick, William D., Amherst, Mass. 1860
Herrick, William T., Castleton, Vt. 1861
Herrington, Erastus C., Newaygo, Mich. 232
Herron, George D., *Pf.*, Grinnell, Io. 1884
Hersey, C. F., New Bedford, Mass. 13, 1893
Hershey, Simon B., Ashtabula, O. 300
Hershner, John L., Portland, Or. 58, 1883
Hertel, Arthur F., Bunker Hill, Ill. 130
Hescock, Gus. B., Fort Fairfield, Me. 184
Hess, Carl, Garner, Io. 1885
Hess, Henry, Niobrara, Neb. 1864
Hetzler, Henry, Eureka, S. D. 330
Hewitt, G. R., W. Springfield, Mass. 15, 1886
Hewitt, John L., Green Bay, Wis. 13, 360
*Heyward, James W., Hayward, Wis. 360
Hiatt, Casper W., Peoria, Ill. 140
Hibbard, Augustine G., Goshen, Ct. 110
Hibbard, David S., East Sumner, Me. 188
Hibbard, Rufus P., Gloucester, Mass. 200
Hick, George H., Monsey, N. Y. 286
Hickmott, John V., Mendon, Mich. 232
Hicks, Frank B., Wayne, Ill. 144
Hicks, George C., Avoca, Neb. 258
Hicks, Henry R., Earlville, Ill. 136
Hicks, Irl R., St. Louis, Mo. 1871
Hicks, Lewis W., Wellesley, Mass. 218
Hicks, Richard, Oberlin, O. 1867
Hicks, William C., Cromwell, Io. 152
Hicks, William H., McAllister, I. T. 149
Higgins, Lucius H., Hanover, Ct. 118
Higgins, Robert M., Grand Rapids, Mich. 228
High, Jedd A., Arborville, Neb. 258
Hightower, Asa D., Upshaw, Ala. 86, 8
Higley, Henry M., Salamanca, N. Y. 294
Higley, Henry P., Beloit, Wis. 1865
Hilkerbaumer, Richard, Nelson, Neb. 260, 2
Hill, Calvin G., Milton, Mass. 206
Hill, Charles J., Stonington, Ct. 118
Hill, Charles W., Benicia, Cal. 92, 100
Hill, Dexter D., Pasadena, Cal. 96
Hill, Eben L., Altoona, Ill. 130
Hill, Edwin S., Atlantic, Io. 150
Hill, Emmett C. W., Kendrick, Ida. 1882
Hill, George, Cleveland, O. 302
Hill, George, Berlin Heights, O. 300
Hill, George A., Lovejoy, Ga. 1873
Hill, George E., Indianapolis, Ind. 1851
Hill, James L., Salem, Mass. 1875
Hill, Jesse, Rootstown, O. 13, 208
*Hill, William H. Athens, Mich. 222, 30
Hillard, Elias B., Conway, Mass. 1855
Hilliard, D. Lee, Decorah, Io. 152
Hillman, Alfred T., Concord, N. H. 54, 1882
Hills, Aaron M., Springfield, Mo. 1874
Hills, William S., Denison, Tex. 336
Hilton, Charles A., Randolph, Mass. 12, 212
Hilton, John V., Denver, Col. 1860
Hilton, William H., Chillicothe, Mo. 1884
Hinckley, Mrs. Abby R., Orient, Io. 154, 60
Hincks, Edward Y., Andover, Mass. 61, 192
Hincks, John H., *Pf.*, Atlanta, Ga. 1877

Hindley, George, Ridgeville, Ind. 148
Hindley, William J., Kamms, O. 13, 308
Hine, Sylvester, Hartford, Ct. 1848
Hines, Frank B., Metropolis, Ill. 138
Hines, Peter H., Wisner, Neb. 266
Hinman, Chester H., Clear Lake, Wis. 1869
Hinman, Horace H., Wheaton, Ill. 1860
Hird, John W., Baldwinville, Mass. 212, 6
Hitchcock, Abraham F., Suisun, Cal. 100
Hitchcock, A. W., Newburyport, Mass. 208
Hitchcock, Alvirus N., Chicago, Ill. 48, 1877
Hitchcock, Charles E., Benson, Vt. 338
[Hitchcock, Henry C., deceased. 15, 27
Hitchcock, Lyman P., Ellington, Ct. 108
Hitchcock, Milan H., Boston, Mass. 1857
Hitchcock, Philo, Highmore, S. D. 328
Hjerpe, Erik G., New Britain, Ct. 114
Hoadley, Horace G , Waterbury, Ct. 1888
Hobart, Milo, Rogers, Ark. 1861
Hobbs, Edwin, Bowen, Ill. 130
Hobbs, William A., Warsaw, N. Y. 292
Hodel, Abram, Culbertson, Neb. 260, 2
Hodgdon. Thomas M., W. Hartford, Ct. 120
Hodges, Alpheus C., Buckland, Mass. 16, 196
Hodgman, Edwin R., W. Roxbury, Mass. 1849
Hodgeman, Lewis P., Albion, Pa. 13, 318
Hoffman, John H., Kearney, Neb. 261
Hogbin, Alfred C., Sabetha, Kan. 172
Hoisington, Henry R., Coventry, Ct. 108
Holbrook, Amos, Colchester, Vt. 340
Holbrook, Charles W., *A. B. C. F. M.* 380
Holbrook, David L., Fond du Lac, Wis. 13, 358
Holbrook, Fred C., Lindenville, O. 310
*Holbrook, Ira A., Tecumseh, Ok. 312
Holbrook, John C., Stockton, Cal. 1842
Holcombe, Gilbert T. [Ill.] 1875
Holden, Charles W., Mich. Centre, Mich. 232
Holden, Edwin K., Bridgeport, Ct. 106
Holden, Frederick A., W. Peabody, Ms. 210
Hollister, Frederick M., Waterbury, Ct. 1890
Holloway, Richard J., Langston, Ok. 312
*Holman, David A., Big Prairie, Mich. 222
Holman, Edwin C., Oskaloosa, Io. 160
Holman, William H., Southport, Ct. 108
Holmblad, Emil, N. Easton, Mass. 200
Holmes, David E., Galva, Ill. 1862
Holmes, Henry, Wauwatosa, Wis. 366
Holmes, Henry M., Bartlett, N. H. 1866
Holmes, Josiah F., Barnesville, Ga. 1872
Holmes, Otis, Lake Grove, N. Y. 1844
Holmes, Theodore J., Hopkinton, Ms. 13, 5, 204
Holmes, Thomas, Chelsea, Mich. 1844
Holp, Lincoln A., Paynesville, Minn. 246
Holton, Charles S., Eastport, Me. 182
Holton, Edward P., *A. B. C. F. M.* 380
Holway, John, 108 W. 12th, Chicago, Ill. 1862
Holyoke, Charles G., Edgecomb, Me. 1878
Holyoke, William E., Chicago, Ill. 1851
Hood, E. Lyman, Cleveland, O. 1885
Hood, Edward C., Wrentham, Mass. 220
Hood, George A., Newton, Mass. 53, 1869
Hooker, Edward P., *Pf.*, Winter Park, Fla. 1861
Hooker, Geo. E. [Wn.] 1891
Hoover, Francis T., Rushville, N. Y. 290
Hoover, Frank W., Cincinnati, Io. 150, 2
Hopkins, Frederick E., Dubuque, Io. 154
Hopkins, Henry, Kansas City, Mo. 250
Hopkinson, Benjamin B., Union, Ct. 118
Hopley, Samuel, Lee, Mass. 1855
Hoppin, James M., *Pf.*, New Haven, Ct. 1850
Horine, Stephen D., Ogden, Io. 160
Horn, Gideon, Meansville, Ga. 126, 8
Horne, John F., Washta, Io. 1882
Horner, John W., Independence, Io. 156
Horr, Elijah, Worcester, Mass. 13, 5, 220
Horst, George, St. Louis, Mo. 252
Horton, Francis A., Providence, R. I. 324
[Hosford, Oramel, deceased. 27
Hoskins, Emanuel, Little Shasta, Cal. 94
Hosmer, Samuel D., Worcester, Mass. 1856
Hough, Jesse W., Santa Barbara, Cal. 1859
Hough, Joel J., Berkshire, N. Y. 280
Houghton, Charles E., Prescott, Mass. 212
Houghton, John C., Middlebury, Vt. 1868
Houlding, Horace W., San Francisco, Cal. 98
House, Elwin L., Attleboro, Mass. 192
House, J. Henry, *A. B. C. F. M.* 380
House, William, Providence, R. I. 1856
Houston, Albert S. [Io.] 1882
Houston, Hiram, Dorchester, Mass. 1850
Houston, Robert, Wolverine, Mich. 234, 8
Houston, Warren H., Beresford, S. D. 1887
Hovenden, Robert, East Tawas, Mich. 1866
Howard, Henry C., Jeffersonville, Vt. 338, 46
Howard, Martin S., Wilbraham, Mass. 202, 18
Howard, William, Hartford, Ct. 1859
Howe, George M., Lewiston, Me. 184
Howe, O. Raymond, New Haven, Ct. 114
Howe, Samuel H., Norwich, Ct. 116
*Howes, Herbert R., Charleston, Me. 1871
Howell, James, Almira, Wn. 350
Howie, David, Saundersville, Mass. 202
Howland, John, *A. B. C. F. M.* 380
Howland, Samuel W., *A. B. C. F. M.* 380
Hoyt, Charles E., Mansfield, Pa. 1887
Hoyt, Frederic V., Cheney, Wn. 350, 4
Hoyt, Henry N., Oak Park, Ill. 140
Hoyt, James P., Cheshire, Ct. 108
Hubbard, Charles L., West Boxford, Ms. 196
Hubbard, David B., Little River, Ct. 112
Hubbard, George B., Plymouth, Wis. 364
Hubbard, George H., *A. B. C. F. M.* 380
Hubbard, George H., Norton, Mass. 210
Hubbard, Horace L., Triangle, N. Y. 1877
Hubbard, Thomas S., Stockbridge, Vt. 1839
Hubbard, William B., Armour, S. D. 326
Hubbell, Henry L., Lake Charles, La. 1861
Hubbell, James W., Mansfield, O. 306
Huckel, Oliver [Mass.], *Europe.* 222
Hudson, Alfred S., Ayer, Mass. 1867
Hudson, Allan B., N. Weymouth, Ms. 218
Hudson, Dorr A., Miller's Falls, Mass. 208
*Huelster, Anton, Detroit, Mich. 226
Huelster, Edward W., Des Plaines, Ill. 136
Huestis, Charles H., Exeter, Neb. 260
Huffman, William N., Tipton, Cal. 94, 100
Huggens, Hezekiah, Hilton, Ala. 1877
Hughes, Evan P., Lake Benton, Minn. 242
Hughes, John A., Everett, Mass. 13, 200
Hughes, Morien M., Munnsville, N. Y. 286
Hughes, Richard, Nelson, N. Y. 286
Hughes, Robert W., Grinnell, Io. 1874
Hulbert, Jay M., Princeton, Minn. 13, 246
Hull, Ellsworth L., Garfield, Kan. 168
*Hull, Irvine T., Republic, Mo. 250, 2
Hull, John H., Cleveland, O. 302
Hull, Lyman, Garden City, Kan. 168
Hullinger, Frank W., Farmington, Ill. 136
Hulse, William C., Waupun, Wis. 1872
Hume, Edward S., *A. B. C. F. M.* 380
Hume, Robert A., *A. B. C. F. M.* 380
Humfreys, John, Pinckney, Mich. 228, 34
[Humphrey, Chester C., deceased.
Humphrey, Robert, Whittier, N. C. 294
Humphrey, Simon J., Chicago, Ill. 1854
Humphreys, Thos. A., Johnstown, Pa. 320
Hungerford, Edward, Burlington, Vt. 1871
Hunnewell, Frank S., Whitman, Mass. 218
Hunt, Eugene F., S. Ashburnham, Mass. 1884
Hunt, Henry W., Orange, Ct. 116
Hunt, Nehemiah A., Northfield, Minn. 1846
Hunt, Theodore C., Riverside, Cal. 98
Hunt, Ward I., Columbus, Mich. 224
Hunt, William S., Park City, Utah, 336
Hunter, Hamilton D., Sycamore, Ill. 144
Huntington, Charles A., Eureka, Cal. 1887
Huntington, Charles W., Lowell, Mass. 206
Huntington, George, *Pf.*, Northfield, Minn. 1864
Huntington, Henry S., Milton, Mass. 208
Huntington, Jno. C., Excelsior, Minn. 58, 1888

Huntley, Abi T., Wessington Springs, S. D. 332
Huntley, Sanford F., Wessi'gt'nSp'gs, S.D. 326, 32
Hurd, Albert C., Boscawen, N. H. 268
Hurd, Alva A., Vancouver, Wn. 354
Hurd, Edwin T., Gilmanton I.W., N. H. 270
Hurd, Fayette, Vinita, I. T. 149
Hurd, Philo R., Detroit, Mich. 1840
Hurlbut, Henry C., Northport, Mich. 232, 1861
Hurlbut, John E., Worcester, Mass. 220
Hurlbut, Wm. H., Roscommon, Mich. 13, 230, 4
* Hurlburt, Wallace, Tualatin, Or. 314, 6
Hurless, Parker, Summer Hill, Ill. 130, 44
Husted, John T., Grand Rapids, Mich. 228, 34
Hutchins, Henry L., New Haven, Ct. 114
Hutchins, Robert G., Los Angeles, Cal. 94
Hutchins, W. T., Indian Orchard, Mass. 214
Hutchinson, Henry H., Auburn, Me. 1869
Hutchinson, J. F., Carsonville, Mich. 13, 224, 34
Hutchinson, Walter P., N. Abington, Ms. 13, 192
Hutchinson, Wm. A., How'd C'y, Mich. 226, 30
Hyde, Azariah, Galesburg, Ill. 1846
Hyde, Charles M., *A. B. C. F. M.* 380
Hyde, Harvey, Cincinnati, O. 1839
Hyde, Henry, Greenfield, Mass. 200, 2
Hyde, Nathaniel A., Indianapolis, Ind. 146
Hyde, William D., *Pr.* Brunswick, Me., 1883
Hyle, William A., Sandoval, Ill. 142
Hyslop, James, Cheboygan, Mich. 224
Ide, Alexis W., West Medway, Mass. 1859
Ide, George H., Milwaukee, Wis. 362
Ide, Jacob. Mansfield, Mass. 206
[Ijams, William E., deceased. 27
Imes, Benjamin A., Knoxville, Tenn. 334
Ingalls, Edmond C., Brookfield, Mass. 196
Ingersoll, Edward P., St. Paul, Minn. 246
Ingersoll, Wm. H., Brooklyn, N. Y. 1884
*Ireland, Edwy S., Jonesport, Me. 184
Irwin, Corydon S., Plain City, O. 1874
Isaacs, Wm. J., Williston, N. D. 13, 298
Isakson, Andrew J., Titusville, Pa. 322
Isham, Austin, Roxbury, Ct. 1836
Ives, Henry S., Francestown, N. H. 270
Ives, Joel S., Stratford, Ct. 118
Ives, Joseph B., Palermo, Cal. 96
*Jackman, Geo. W., Bloomington, Wis. 356
Jackson, George A., Swampscott, Mass. 216
Jackson, James T., Cornish, N. H. 270
Jackson, Joseph F., Lake Ann, Mich. 230
Jackson, Joseph S., Montgomery, Ala. 88
Jackson, Preston B., Billings, Mont. 1886
Jackson, William C., Newton, Mass, 1835
Jacobus, Melancthon W., Hartford, Ct. 67, 1882
Jaggar, Edwin L., West Hartford, Ct. 1862
James, D. Melancthon, Fair Haven, Ct. 114
*James, David R., Fredericksburg, O. 304
James, Horace P., Colfax, Wn. 350
James, William, 155 Worth St., N. Y. 296
James, William H., Ransom, Mich. 1872
Jameson, Ephraim O., Boston, Mass. 212
Jameson, James, Magnolia, Wis. 1841
Jamison, Robert W., Sioux City, Io. 162
Janes, Elijah, Campbell, Cal. 1874
Jefferies, John, Crawford, Neb. 13, 258
Jefferson, Charles E., Chelsea, Mass. 196
Jeffery, Franklin E., *A. B. C. F. M.* 380
Jenkins, David, Milwaukee, Wis. 1876
Jenkins, D. Lloyd, Los Angeles, Cal. 1876
Jenkins, David T., Hankinson, N. D. 296
Jenkyns, Ebenezer H., Bloomfield, Ct. 106
Jenkins, Frank E., Palmer, Mass. 13, 210
Jenkins, James, Peely, Pa. 322
Jenkins, Alex., Peely, Pa. 318
Jenkins, John J., Parsons, Pa. 320
Jenkins, Jonathan L., Portland, Me. 13, 188
Jenkins, Josiah H., Falls Church, Va. 13, 348
Jenkins, Owen, Collinwood, O. 302
Jenkyn, Richard W., Rockland, Me. 188
Jenkins, William M., Canon Falls, Minn. 240
Jenness, George O., W. Gloucester, Mass. 200
Jenney, E. Winthrop, Boscobel, Wis. 356
Jennings, Wm. J., Huntington, N. Y. 1850
Jensen, Chas. J., Clintonville, Wis. 13, 358
Jernberg, Reinert A., Chicago, Ill. 65, 1887
Jesseph, Leonard E., Colville, Wn. 350
Jeaup, Henry G., *Pf*, Hanover, N. H. 1854
Jewell, George C., Lewis, Io. 158
Jewell, J. Spencer, S. Riverside, Cal. 100
Jewett, Henry E., Vacaville, Cal. 100
Jewett, John E. B., Evarts, Ky. 1850
Job, Herbert K., N. Middleboro, Ms. 208
Johansen, Bernt, Forest City, Io. 1872
Johns, Reading B., McIntosh, La. 126
Johnson, Albion H., Clarendon Hills, Ms. 204
Johnson, Alfred K., Bakersfield, Cal. 96, 8
Johnson, Alfred P., Spring Valley, Ill. 142
Johnson, Chas. C., Arcade, N. Y. 280
Johnson, Eugene A., Washington, D. C. 122
Johnson, Francis H., Andover, Mass. 1861
Johnson, Frank A., New Milford, Ct. 114
Johnson, Frederic P., Ashburnham, Mass. 1894
Johnson, George H., Lowell, Mass. 206
Johnson, George W., Lyman, Me. 186
Johnson, Henry T., Rutland, Ga. 126, 8
*Johnson, Hiram E., Providence, R. I. 324
Johnson, James G., 7 Richie pl., Chicago, Ill. 132
Johnson, J. Wesley, Newkirk, Ok. 312
Johnson, Lorentz C., Minneapolis, Minn. 244
Johnson, Orrin H., Freeport, Mich. 1879
Johnson, Samuel, New Haven, N. Y. 286
Johnson, Sam'l W., Butte, Neb. 1876
Johnson, Wilbur, Slatersville, R. I. 324
Johnson, William, St. Louis, Mo. 252
Johnstone, Alex. W., Harrison, Mich. 228
*Johnston, Aug's. R., New Whatcomb, Wn. 1887
Johnston, Frank L., Leadville, Colo. 13, 102
Johnston, John B., Malta, Ill. 138
*Johnston, Wm. G., Peterson, Io. 156, 60, 4
Jones, Abram, Carbondale, Pa. 318
Jones, Charles A., Kane, Pa. 320
Jones, Clinton M., Eastford, Ct. 106
Jones, Daniel I., Cincinnati, O. 302
Jones, D. Avon, Lindsey, Pa. 320
Jones, D. Jerome, Lincoln, Neb. 1862
Jones, David, Newport, Ky. 302
Jones, David, Scranton, Pa. 322
Jones, D. Baran, Thurman, O. 13, 300, 10
Jones, David E., Broad Brook, Ct. 108
Jones, David J., Coaldale, Pa. 318
Jones, David P., Scranton, Pa. 322
Jones, David T., Arvonia, Kan. 166
Jones, Dewey L., Chatham Centre, O. 302, 6
Jones, Edward I., Newark, O. 306
Jones, Franklin C., Brooklyn, N. Y. 1863
Jones, Fred. V., Parsons, Kan. 172
Jones, G. James, Washington, D. C. 122
[Jones, Griffith, deceased. 27
Jones, Gustavus W., Winchendon, Ms. 220
Jones, Harvey, Compton, Cal. 1855
Jones, Henry W., Claremont, Cal. 92
*Jones, Humphrey R., Courtland, Minn. 246
Jones, Idrys, Dousman, Wis. 356
Jones, Ira B., Lowell, Mich. 1879
Jones, Ira S., Topsham, Me. 1863
Jones, Ivan M., Barneveld, Wis. 356, 62
Jones, James A., McIntosh, Ga. 126
*Jones, James A., Norridgewock, Me. 186
Jones, J. Troyson, Pittsburg, Pa. 320
Jones, James V., New Cambria, Mo. 252
Jones, Jesse H., North Abington, Mass. 1861
Jones, John, Big Rock, Ill. 1841
Jones, John A., Cottonwood, Cal. 92
Jones, John D., Ritzville, Wn. 350, 2
Jones, John E., Iowa City, Io. 160
Jones, John E., Forman, N. D. 296, 8
Jones, John H., Delaware, O. 1842
Jones, John P., *A. B. C. F. M.* 380
Jones, John R., Danby, N. Y. 282
Jones, Jonathan, Mazomanie, Wis. 1864
Jones, Lemuel, Syracuse, N. Y. 1865
Jones, Marion S. Athens, Ala. 86

Jones, Mason, Combs, Ky. 176
Jones, Morgan P., Kent, O. 306
Jones, Newton I., So. Hadley, Mass. 16, 214
Jones, Rees S., Scranton, Pa. 318, 22
Jones, Rhys G., Utica, N. Y. 288, 92
Jones, Richard M., Oswego, Or. 314
Jones, Richard M., Waterville, N. Y. 292
Jones, R. Sirhowy, Ebensburg, Pa. 1883
Jones, Samuel, Wayne, Neb. 258
Jones, Thomas H., Mahanoy City, Pa. 320
Jones, Thomas R., Cyclone, O. 304
Jones, Thomas W., Philadelphia, Pa. 54, 1856
Jones, Timothy, Springwater, Wis. 1887
Jones, Trevor C., Maybee, Mich. 13, 228, 32
Jones, Tudor, Dubuque, Io. 1862
Jones, William, Larchwood, Io. 150, 8
Jones, William C., Westmoreland, N. Y. 292
Jones, William L., Cloverdale, Cal. 92
Jones, William L., Macon, Ga. 126
Jones, William M., St. Louis, Mo. 15, 252
Jones, William O., Jackson, O. 304
Jordan, Israel, Bethel, Me. 13, 180
Jordan, Josiah W., Macon, Ga. 126, 8
Jordan, William H., Wyoming, Ill. 1856
Jordan, William T., Deering, Me. 182
Jordan, William W., Clinton, Mass. 13, 198
Jorden, Frank F., Torrington, Ct. 1880
Joyce, Christopher C., Walnut Hill, La. 1890
*Joyslin, William R., Centreville, Mass. 192
Jubb, William W., Fall River, Mass. 200
Judah, Samuel B., Potolo, Fla. 124
Judiesch, Frederick W., Davenport, Io. 1860
Judson, George W., Orange, Mass. 210
Julien, Matthew C., New Bedford, Mass. 208
Kain, Patrick J., Pittston, Pa. 320
Kaley, John A., Lexington, O. 306
Kambour, Gabriel B., Templeton, Ms. 13, 6, 216
Kantner, William C., Corvallis, Or. 314
Kasson, Frank H., Boston, Mass. 1879
Kaufman, William H., Hull, Io. 156, 60
Kaye, Alexander S., Brodhead, Wis. 356
Kaye, James R., Edgerton, Wis. 360
Keays, Charles H., Ravenswood, Ill. 132
Kebbe, David L., Southwick, Mass. 214
Kedzie, Adam S., Grand Haven, Mich. 1845
Keeler, John W., Chenango Forks, N. Y. 282
Keeler, Seneca M., Jefferson, Pa. 1863
Keeling, James H., Philadelphia, N.Y. 13, 288
Keene, Allen A., DePere, Wis. 358
Keen, Lyman S., Bremen, Ind. 1879
Keep, Elisha A., Reed's Ferry, N. H. 16, 272
[Keep, Marcus R., deceased.
Keese, William A., Lawrence, Mass. 204
Keightley, Joseph, New Baltimore, Mich. 1870
Keith, Adelbert F., Campello, Mass. 1870
Kellar, Lewis H., Minneapolis, Minn. 244
Kelley, Frederic I., Peabody, Mass. 210
Kelley, George W., So. Portland, Me. 182
Kellogg, Charles C., Dorchester, Mass. 15, 1887
*Kellogg, Elijah N., Harpswell, Me. 184
Kellogg, George N., Taftville, Ct. 116
Kellogg, H. Martin, Wolcott, Ct. 120
Kellogg, Martin, Berkeley, Cal. 1855
*Kelsey, Francis D., *Pf.*, Oberlin, O. 1874
Kelsey, Henry H., Hartford, Ct. 110
Kelsey, Hiram L., Boston, Mass. 1865
Kelsey, William S., So. Boston, Mass. 194
Kelsey, William, Okarche, Ok. 312
Kemp, George H., Maywood, Ill. 188
[Kendall, Henry A., deceased.
Kendall, R. R., Weymouth Heights, Ms. 218
Kendall, S. C., Townsend, Mass. 1854
Keneston, Luther M., Shelton, Ct. 13, 112
Kennedy, Richard H., Linden, Mass. 206
Kennedy, Samuel C., Rock Hill, S. C. 1885
Kenngott, George F., Lowell, Mass. 204
Kenniston, William B., Perry, Me. 1868
Kent, Evarts, Eldora, Io. 154
Kent, Lawrence G., Forrest, Ill. 136
Kent, Robert J., Brooklyn, N. Y. 280
Kent, Thomas, New Richmond, Wis. 362
Kenyon, Fergus L., Mattoon, Ill. 138
Kenyon, Frank E., De Soto, Mo. 250
Kephart, Wm. H., Binghamton, N. Y. 280
Kern, Andrew, Lansing, Io. 156
Kerns, Herbert A., Genoa Junc., Wis., 142, 360
Kerr, Joseph, Ft. Wayne, Ind. 146
Kerr, Milton R., Burlington, Ct. 106
Kershaw, John, Brooklyn, N. Y. 280
Kershaw, William H., Oceanus, N. Y. 290
Ketcham, Henry, Bridgeport, Ct. 106
Kettle, William F., Elburn, Ill. 136
Kevan, James H., Columbia, S. D. 328
Keyes, Russell M., Huron, S. D. 330
Keyser, Calvin, Concord, Mass. 1875
Kidder, Alberoni, Eau Claire, Wis. 1848
Kidder, James, Norfolk, Neb. 1858
Kidder, John S., Hopkins Station, Mich. 1843
Kidder, Josiah, Hetland, S. D. 326, 8, 32
Kidder, Samuel T., Menasha, Wis. 1878
Kilbon, Charles W., *A. B. C. F. M.* 388
Kilbon, John L., Melrose, Mass. 1889
Kilbourn, James K., Genesee, Wis. 360
Kilburn, David, North Reading, Mass. 210
Kilburne, William, Grand Rapids, Wis. 360
Kimball, Edward, Miles, Io. 1878
Kimball, Edward P., Waterloo, Io. 1852
Kimball, George P., Pasadena, Cal. 1851
Kimball, Henry S., Hyannis, Mass. 192, 220
Kimball, Jere., Aurora, S. D. 326
Kimball, John, San Francisco, Cal. 1860
Kimball, Joseph, Andover, Mass. 274
Kimball, Lucien C., Middlefield, Mass. 208
Kincaid, Wm., Bible House, N. Y. 54, 1867
King, Charles W., Brooklyn, N. Y. 13, 280
King, Henry C., *Pf.*, Oberlin, O. 1887
King, Henry D., Gustavus, O. 1856
King, Howard A. L., Steubenville, O. 1887
King, James B., Newburgh, N. Y. 280
King, James S., Waycrosse, Ga. 126
King, John W., Eaton, Colo. 1888
King, Samuel W., Bayshore, N. Y. 280
King, Walter D., Breckenridge, Mich. 224
Kingman, Henry, *A. B. C. F. M.* 380
[Kingsbury, Charles A., deceased, 28
Kingsbury, Fred. L., *A. B. C. F. M.* 380
Kingsbury, John D., Bradford, Mass. 196
Kingsbury, Josiah W., Braintree, Mass. 1866
Kingsbury, Lucius, Sioux Falls, S. D. 1879
Kinmouth, Albert E., Ledyard, Ct. 112
Kinne, Thomas C., Montague, Mass. 1875
Kinney, Henry N., Syracuse, N. Y. 292
Kinzer, Addison D., Perry, Io. 160
Kirkland, Elias E., Homestead, Mich. 1843
Kitchel, Cornelius L., New Haven, Ct. 1870
Kitchel, Harvey D., E. Liverpool, O. 1839
Kittleson, Olaus [Wis.] 1877
Klock, Edwin J., Niagara Falls, N. Y. 288
Klock, Nellis, Dowagiac, Mich. 1868
Klose, Wm. H., Monona, Io. 158
Kloss, Charles L., Kansas City, Mo. 250
Kloss, Daniel, Tempe, Ariz. 90
Kluckholm, Edwin F., Grandview, Io. 156
Knapp, Charles E., West Mecca, O. 300
Knapp, George C., *A. B. C. F. M.* 380
Knapp, George P., *A. B. C. F. M.* 380
Knight, Edward H., Springfield, Mass. 1883
*Knight, Elbridge, Fort Fairfield, Me. 1843
Knight, Merrick, West Hartford, Ct. 1850
Knight, Plutarch S., Salem, Or. 1867
Knight, Whitman H., Kimeo, Kan. 168
Knodell, James R., San Bernardino, Cal. 98
Knopf, Frank E., Elkhart, Ind. 146
Knouse, William H., Deep River, Ct. 116
Knowles, David, Culbertson, Neb. 1846
Knowles, Matthew, Bowling Green, O. 308
Knowlton, Francis B., Athol, Mass. 1865
Knowlton, Stephen, Danville, Vt. 340
Knox, William J., Knoxboro, N. Y. 1862
Koch, Johannes, Ritzville, Wn. 352

Koehne, John B., Sacramento, Cal. 98
Koen, Paul, Princeton, Wis. 364
Kratz, Frederick, Mill Plain, Ct. 1871
Krohn, Phillip, Lakeview, Ill. 132
Krok, P. H., Anna, Ill. 1863
Krum, John P., Mesopotamia, O. 306
Kyle, James H., Aberdeen, S. D. 1884
*Kyle, Robert J., Brimfield, Mass. 196
Kyte, Joseph, Northfield, Ct. 112
Labaree, John C., Saugus, Mass. 214
Lacour, Paul L., Athens, Ga. 13, 126
Ladd, George T., *Pr.*, New Haven, Ct. 1870
Ladd, Henry M., Cleveland, O. 302
Lade, James, Little Compton, R. I. 324
Laidler, Stephen W., Coytesville, N. J. 278
Laird, James H., Hinsdale, Mass. 202
*Lake, Lot, Knoxville, Tenn. 1864
Lamb, Samuel G., Marshall, Ill. 138
Lamb, William A., Newton, Mass. 1874
[Lambert, Amos B., deceased. 28
Lambert, Joseph, Providence, R. I. 1861
Lamson, Charles M., Hartford, Ct. 110
Landers, Warren P., Middleton, Ms. 208
Lane, Bradford B., Maxwell, Io. 1869
Lane, Calvin, Marietta, Ga. 13, 128
Lane, Charles F., Tulare, Cal. 1878
Lane, John W., North Hadley, Mass. 202
Langdale, Thomas G., Clark, S. D. 328
Lange, John G., Wahoo, Neb. 266
Langford, John C., Coventry, Vt. 340
Lanphear, Nathaniel D., Algansee, Mich. 222, 30
Lanphear, Orpheus T., Beverly, Mass. 1849
Lanphear, Walter E., Masonville, Io. 158
Lansing, Isaac J., Boston, Mass. 13, 194
Lansing, Robert C., S. Hartford, N. Y. 292
Larkin, William J., Marion, Ala. 88
Larry, John H., Providence, R. I. 324
Larson, Karl F., Wausa, Neb. 1872
Latham, Ernest R., Fort Dodge, Io. 154
Lathe, Herbert W., Silverton, Colo. 104
Lathrop, Stanley E., Washburn, Wis. 366
Lathrop, William G., N. Haven, Ct. 13, 114
Laurie, Thomas, Providence, R. I. 324
Lavender, Robert F., Gilman, Io. 154, 60
Lawrence, Amos E., Newton Centre, Ms. 1848
[Lawrence, Edward A., deceased. 28
Lawrence, G. W., Brookfield Center, Ct. 106
Lawrence, Harris N., Buffalo Centre, Io. 150
Lawrence, Harry A., Chicago, Ill. 1892
Lawrence, Henry O., Wells, Io. 56, 8
[Lawrence, John, deceased.
Lawrence, J. B., Claremont, N. H. 15, 268, 346
Lawson, Francis, Riverton, Neb. 264
Lawson, Harvey M., *A. B. C. F. M.* 13, 6, 380
Lay, Cornelius W., Yankton, S. D 1890
Layfield, Robert L., Kansas City, Mo. 250
Leach, Adoniram J., S Hanson, Ms. 13, 202
Leach, Joseph A., Saxton's River, Vt. 340
Leadingham, John, Oberlin, O. 1887
Learned, Dwight W., *A. B. C. F. M.* 380
Leavitt, Burke F., Melrose Highlands. 13, 206
Leavitt, George R., *Europe.* 1865
Leavitt, Horace H., Somerville, Mass. 15, 214
Leavitt, William, Norfolk, Neb. 1868
Lee, Dorrall, Fairhaven, Mass. 200
Lee, Frank T., Chicago, Ill. 132
Lee, George H., Seattle, Wn. 352
Lee, Gerald S., W. Springfield, Mass. 218
Lee, Lucius O., *A. B. C. F. M.* 380
Lee, Samuel H., Springfield, Mass. 1862
Leeds, Sam Penn, Hanover, N. H. 272
Leeper, Charles S., Park Ridge, Ill. 140
Leeper, Edward A., Wellsville, N. Y. 292
Lees, John W., Orford, N. H. 1870
Leete, William W., Rockford, Ill. 142
Lehtinen, Franz, Harbor, O. 300
Leichleiter, Albert M., Runnells, Io. 162
[Leland, John H. M., deceased. 28
Leland, Willis D., Lowell, Mass. 13, 204
Lemmon, Charles H., Twinsburgh, O. 310
Leonard, Aaron L., Iona, N. J. 1841
Leonard, Delavan L., Oberlin, O. 1863
Leonard, Edwin, Dover, Mass. 198
Leonard, Mrs. Ella F., Rico, Colo. 104
[Leonard, Julius Y., deceased. 29
Leonard, Seneca, West Mill Grove, O. 1868
[Leonard, William, deceased. 28
Leslie, William W., W. Williamsfield, O. 310
Levick, Stephen, Wichita, Kan. 1869
Lewis, Alex., 142 Rodney, Brooklyn, N.Y. 280
Lewis, Carletto F. [Mass.] 1892
Lewis, Daniel M., Cuyahoga Falls, O. 304
Lewis, David M., Blockton, Ala. 86
Lewis, Edward R., Scranton, Pa. 1861
Lewis, Everett E., Haddam, Ct. 110
Lewis, Frank F., Vergennes, Vt. 15, 1888
Lewis, George, South Berwick, Me. 188
Lewis, Jacob H., Freeland, Mich. 228
Lewis, James M., Indianapolis, Ind. 146
Lewis, John, Detroit, Mich. 1892
Lewis, John T., Powell, S. D. 330
Lewis, Richard, Grand Haven, Mich. 228
*Lewis, Samuel, Wadham's Mills, N.Y. 286, 92
Lewis, Thomas E., Chagrin Falls, O. 302
Lewis, Thomas G., Lowell, Wn. 352
Lewis, Thos. J., E. Andover, N. H. 268
Lewis, Thomas S., Webster, N. H. 276
Lewis, William, Martin's Ferry, O. 304
Lewis, William W., Minneapolis, Minn. 1886
Libby, Edgar H., St. Louis, Mo. 252
Libby, Freeman C., Meredith, N. H. 272
Lich, John, Lincoln, Neb. 262
Lich, Peter, Friend, Neb. 13, 260, 4
Liggett, James D., Detroit, Mich. 1859
Light, Nestor, Harford, Pa. 318
Lightbourn, Albert W., New York, N. Y. 1878
Lillie, Isaac B., Cassopolis, Mich. 224
Lincoln, George E., Riverton, Ct. 106, 10, 4
Lincoln, Nehemiah, North Carver, Mass. 196
Lincoln, William E., Painesville, O. 1866
*Lincoln, Winfield S., Richfield,, O. 308
Lindley, Thomas N., Milner, Ala. 88
Lindsay, George, Aberdeen, Wn. 350
Lindsay, Robert S., Columbus, O. 302
Lindsey, Wilfred, Onekama, Mich. 234
Link, Frederick W., Lenox, O. 304, 6
Linkletter, Elihu, Lake Ann, Mich. 1876
Lippard, James H., Rockford, Ill. 1881
Little, Arthur, Dorchester, Mass. 194
Litts, Palmer, Union, Io. 160
Livingston, Steph. T., S. Egremont, Mass. 200
Livingston, William W., Jaffrey, N. H. 272
Lloyd, George, Huntington, W. Va. 348
Lloyd, John, Palmyra, O. 1851
Lloyd, Rhys R., Oakland, Cal. 63, 1887
Lloyd, Wm., 309 West 57th St., New York, 288
Lloyd, William A., Ravenswood, Ill. 1862
Loba, Jean F., Evanston, Ill. 136
*Loba, Victor E., Noble, Mo. 252
Locke, J. Frank, Pillsbury, Minn. 1870
Locke, William E., E. Alstead, N. H. 268
Lockhart, Burton W., Manchester, N. H. 272
Lockridge, George C., Elkhorn, Wis. 358
Lockwood, George A., Kennebunk, Me. 184
Lockwood, John H., Westfield, Mass. 218
Loder, Achilles L., Norwood, Mass. 210
*London, Joseph N., Coleta, Ala. 1883
Long, Harry B., Bloomington, Ill. 130
Long, Luther K., Otsego, Mich. 234
Long, Nicholas M., Memphis, Tenn. 334
Long, Samuel A., Clare, Mich. 224, 6
Longley, Moses M., Belvidere, Ill. 1846
Longren, Charles W., Barre, Vt. 338
*Loomis, Alba L. P., Plainview, Minn. 246
[Loomis, Aretas G., deceased. 29
*Loomis, Charles W., Stillman Valley, Ill. 142
Loomis, Eli R., South Bend, Wn. 354
Loomis, Elihu, Chesterfield, Mass. 198
Loomis, Henry, 71 W. 95th St., N.Y. 1859
Loomis, Samuel L., Newark, N. J. 278

Lopez-Guillen, J. M., 123 W. 82d st., N.Y. 1889
Lord, Charles E., Newburyport, Mass. 1844
Lord, John M., Weymouth, Mass. 1851
Lord, Orlando M., Weymouth, Mass. 1889
Loring, Levi, Minneapolis, Minn. 1862
Lothrop, Charles D., Dorchester, Mass. 1854
Love, Archibald L., St. Louis, Mo. 54, 252
Love, William D., Hartford, Ct. 1848
Love, William D., jr., Hartford, Ct. 110
Lovejoy, Geo. E., Stoneham, Mass. 15, 216
Lovejoy, Wallace W., Oakland, Cal. 63, 1880
Lovering, Joseph F., Somerville, Mass. 1880
Lowell, John N., Haverhill, Mass. 202
Lowing, Henry D., Centre Road, Pa. 1858
Lown, John H., Otisville, Mich. 1878
Luark, Marcellus J. [Cal.] 1890
Lucas, Oramel W., San Bernardino, Cal. 98
Luce, Albert A., Ceresco, Mich. 220
Luce, Fred L., Syracuse, N. Y. 292
Luce, T. Claire, Richmond, Mass. 212
Luck, Charles W., Ogden, U. 104
Luckey, Frank R., New Haven, Ct. 114
Luethi, Lewis J., Dover, O. 16, 304
Lumpkin, Wilson, Carney, Ok. 312
Lund, Curtis W., Auburn, N. H. 13, 268
Lund, Robert E., White Oaks, N. M. 1875
Lundgren, Carl A., Rockport, Mass. 212
Lundquist, David, Waltham, Mass. 13, 216
Lunsford, Charles P., Hacklebury, Ala. 1885
Lusty, George, Deer Lodge, Tenn. 334
Luter, Elvis D., Wildwood, Fla. 124
Luther, Claire F., Redding, Ct. 116
Lydgate, John M., Steilacoom, Wn. 13, 352, 4
Lyle, Andrew J., Strickland, Ga. 128
[Lyle, William W., deceased. 29
Lyman, Addison, Miles, Io. 1847
Lyman, Albert J., Brooklyn, N. Y. 280
Lyman, Albert T., Hot Springs, S. D. 58, 1886
Lyman, Charles N., Alden, Io. 150
Lyman, George, Riverside, Cal. 1851
*Lyman, Henry M., Cripple Creek, Col. 102
Lyman, Horace S., Astoria, Or. 1890
Lyman, Payson W., Fall River, Mass. 200
Lyman, Wm. A., Champlain Av., Chicago, Ill. 134, 4600
Lyon, Asa P., Minneapolis, Minn. 1863
Lyon, Clarence C., Monson, Mass. 1891
Lyons, Ezra C., Morristown, Minn. 13, 1893
Lyon, F. Emory, Hartland, Wis. 360
[Lyon, George G., deceased. 30
Lyon, James H., Central Falls, R. I. 324
Lyon, J. Monroe, Rodman, N. Y. 290
Maar, Frederick H., Niles, Cal. 196
McAllister, Alexander, Ash Creek, Minn. 240, 2
McAllister, James, Minneapolis Minn. 244
McAllister, William C., Staples, Minn. 246
Macallum, Frederic W., *A. B. C. F. M.* 380
McArthur, Henry G., Fort Atkinson, Wis. 1867
McArthur, Wm. W., Sherburne, Minn. 242
MacAyeal, Howard S., Cambridge, Neb. 258
MacBriar, Thomas, Olcott, Vt. 340
McBride, William H., Walker, Mass. 216
McCain, Andrew J., Central, Ala. 92
*MacCan, William, Delta, Mich. 226
McCartney, Henry R., Georgetown, Mass. 200
McCemcutts, H. John, Iron River, Wis. 360
[McChesney, James, deceased. 30
McChesney, Jas. H., Grand Marsh, Wis. 1869
McClain, Thomas J., Wilkins, Ga. 128
McClellan, George M., Nashville, Tenn. 1887
[McClelland, Page F., deceased. 30
McClelland, Raymond G., Austinburg, O. 1881
McClelland, Thomas, *Pr.*, Forest Grove, Or. 1882
MacColl, John A., New Bedford, Ms. 208
McConaughy, Frank, Richmond, Wn. 350, 2
McConnell, Alexander S., Deadwood, S.D. 328
McConnell, James E., Northfield, Minn. 246
McConoughey, Austin N., Caro, Mich. 1842
*McCool, James H., Rome, Ga. 128
McCord, Archibald, Suffield, Ct. 118
McCord, John D., Chicago, Ill. 1863
McCord, Robert L., Lake View, Io. 1861
McCorkle, Sherman W., Allegheny, Pa. 1878
*McCormick, Donald, N. Waterford, Me. 190
[McCormick, Thomas B., deceased. 30
McCracken, William, Pittsburg, Pa. 1862
McCready, William, Spearfish, S. D. 1874
McCullagh, Archibald, Worcester, Ms. 220
McCully, Charles G., Calais, Me. 182
McCune, Robert, Worthington, Minn. 248
McCune, William C., Pond Creek, Ok. 312
McDaniel, Simeon C., Atlanta, Ga. 54, 1861
McDermid, Duncan, Victor, Io. 1852
McDonald, Charles H. [N. J.] 1889
McDougall, William H., San Mateo, Cal. 98
McDuffee, Samuel V., Thetford, Vt. 344
McElveen, Wm. T., 681 East 143d St., N.Y. 288
McFarland, Henry H., Woodhaven, N.Y. 1863
McGinley, William A., Shrewsbury, Ms. 214
McGinnis, Robert J., Wichita, Kan. 174
McGown, Alfred J., Amherst, N. H. 268
McGown, Rich. H., Northwood Centre N. H. 1882
McGregor, Alexander, Pawtucket, R. I. 54, 324
McGregor, Duncan, Antwerp, N. Y. 280
McGregor, John, Superior, Mich. 1883
McHenry, Feargus G., Lincoln, Neb. 264
[Machin, Charles, deceased.
McIntyre, Andrew, Lake Grove, N. Y. 286
[McIntyre, Hector A., deceased. 31
McIntire, Oscar G., New Boston, N. H. 1886
McIntosh, Charles H., Windsor, Wis. 360, 6
McIntosh, David C., Hillsdale, Ontario, 1886
Mack, Charles A., Rantoul, Ill. 142
Mack, Josiah A., 115 Dearborn St., Ch'go, Ill. 1860
Mackay, Donald S., St. Albans, Vt. 344
*Mackay, Robert G., West Boylston, Mass. 218
*McKay, Thomas, Plymouth, Pa. 320
McKee, James H., Olean, N. Y. 288
[McKeever, Isaac W., deceased. 31
McKenzie, Alexander, Cambridge, Mass. 196
Mackie, Thomas, South Londonderry, Vt. 1874
McKnight, Harry C., Sherman, Ct. 13, 118
McKnight, John A., Centre Harbor, N.H. 268
Maclagen, Thomas, [Wis.] 1889
*McLain, John E., Dover, Kan. 168
McLane, William W., New Haven, Ct. 114
*McLaren, James H., Attleboro Falls, Mass. 210
McLaughlin, Daniel T. D., Litchfield, Ct. 1846
McLaughlin, James, Forman, N. D. 1889
McLean, Calvin B., Long Ridge, Ct. 1878
McLean, John K., Oakland, Cal. 96
McLean, John R., Macon, Ga. 126
McLean, Pinkney P., Whittier, N. C. 1885
McLean, Thomas D., Blair, Neb. 13, 258
Maclean, William, Grand Ledge, Mich. 228
McLellan, Archibald S., Etna Mills, Cal. 924, 6
McLeod, Andrew J., Stafford Springs, Ct. 118
MacLeod, A. S., 346 Broome st., N. Y. 1888
McLeod, Hugh, Cambridge, Mass. 1855
McLeod, Thomas B., Brooklyn, N. Y. 280
*MacMahon, Edward T., Guy's Mills, Pa. 320
McMillan, Hampton, Hemphill, La. 176
McMillan, Peter, Woodstock, Vt. 346
McMillen, William F., Chicago, Ill. 58, 1881
McNair, David C., Mine LaMotte, Mo. 250
McNamara, John E., Sloan, Io. 162
McNeille, Robert G. S., Bridgeport, Ct. 15, 1870
MacNeill, Samuel M., Lake Mills, Wis. 360
Macomber, Hiram J., Ridgeville, Ind. 1887
McPhaie, Malcolm, Hixton, Wis. 1863
McPhee, Moses, Leesburg, Kan. 168
McPherson, James, Chowen, Minn. 1888
MacPherson, Wm. H., Charlevoix, Mich. 224
McQuarrie, Neil P., Thawville, Ill. 13, 144
McQueen, Peter, Somerville, Mass. 14, 214
McKoberts, Thos. R., Grand Rapids, Mich. 228
McSkimming, David D., Newton Falls, O. 306
McVicar, Peter, *Pr.*, Topeka, Kan. 1861
Macy, Herbert, Newington, Ct. 114
Madge, Walter W., Petaluma, Cal. 96
Magill, Thomas, Reno, Nev. 267
Magnus, Daniel, Northfield, Minn. 1886

Magoun, George F., *Pf.*, Grinnell, Io. 1848
Maile, John L., Hartford, Ct. 50, 1872
Makepeace, F. Barrows, Springfield, Ms. 214
Malcolm, John W., Cleveland, O. 14, 302
Mallary, R. DeWitt, Lenox, Mass. 1876
Mallows, John H., Angola, N. Y. 280
Manchester, Herbert A., Syracuse, N. Y. 292
Mank, Herbert G., New Gloucester, Me. 186
Mann, William G., Pueblo, Col. 104
Mannhardt, Ernest G. L., Crete, Neb. 1890
Manning, Frederic W., Marshfield, Ms. 206
Manning, Moses, 331 Rodney, Brook'n, N. Y. 1857
Manning, Samuel, Auburn, N. Y. 1866
Mansfield, Frank A., Washington, D. C. 1885
Manville, Adison G., London, O. 1885
Marble, William H., Wallace, Kan. 174
March, Daniel, Woburn, Mass. 220
Marden, Alfred C., White Creek, Wis. 366
Marden, Geo. N., *Pf.*, Colo. Springs, Colo. 1862
Margetts, Henry G., Candor, N. Y. 282
Markham, Henry F. [Kan.] 1880
Markham, Reuben F., White City, Kan. 174
Marks, Julius, Kellogg, Io. 150
Markwick, William F., Ansonia, Ct. 106
Marlow, Henry, Pine Mountain, Tenn. 1882
Marlow, Richard T., Wichita, Kan. 1854
Marsh, Alfred F., Fairfield, Io. 154
Marsh, Charles E., Lawn Ridge, Ill. 138
Marsh, David D., Unionville, Ct. 108
Marsh, Dwight W., Amherst, Mass. 1849
Marsh, Edward L., Yarmouth, Mass. 220
Marsh, Francis J., Boston, Mass. 58, 1876
Marsh, George, Lacon, Ill. 138
Marsh, George D., *A. B. C. F. M.* 380
Marsh, George H., Osseo, Wis. 358
Marsh, Hammond L., Denmark, Io. 152
Marsh, Henry, Edmore, Mich. 226, 38
Marsh, Robert L., Wichita, Kan. 1889
Marsh, Spencer, Washington, D. C. 1856
Marsh, Thomas, Neosho, Mo. 252
Marsh, William B., Ironton, O. 304
Marsh, Wilson J., Chicago, Ill. 132
Marshall, Chapman A., McGregor, Io. 158
Marshall, Henry, Fremont, Mich. 228
Marshall, Henry G., Cromwell, Ct. 108
Marshall, John W., Mankato, Minn. 16, 244
Marshall, Martin V., Echo, Ala. 86, 8
Marsland, John, Susquehanna, Pa. 1877
Martin, Charles V., San Juan, Cal. 9, 8
Martyn, David, Cumberland Mills, Me. 190
Martin, Edwin, Bloomfield, Neb. 258
Martin, George, Atwater, O. 300
Martin, Joel, Big Rapids, Mich. 1871
Martin, John L., Custer, Minn. 240
Martin, Moses M., Allegan, Mich. 222
Martin, Robert, Hillsdale, Mich. 1860
Martin, Samuel A., Rowan, Io. 154, 62, 4
Martyn, Sanford S., Windsor, Vt. 346
Marvin, Daniel, Brooklyn, N. Y. 1875
Marvin, Dwight E., Germantown, Pa. 320
Marvin, Fred. R., Great Barrington, Mass. 202
Marvin, John T., Anita, Io. 16, 150
Marvin, Sylvanus P., Westville, Ct. 120
*Mason, Charles E., Buena Vista, Colo. 102
Mason, Edward B., Brunswick, Me. 182
Mason, Henry B., Gilead, Ct. 110
Mason, James D., Forest City, Io. 154
*Mason, Javan K., Herndon, Va. 348
Mason, John R., Mattison, Mich. 222, 32
Mason, Oscar H. L., Shell Rock, Io. 14, 162
Mason, Philip H., Lancaster, Wis. 360
Mather, J. Bruce, Harlan, Io. 156
Mather, Wallace E., Philips, Fla. 124
Matthews, James T., Blossburg, Pa. 318
Matthews, John H., Madison, Me. 180, 6
Matthews, Luther P., Crete, Neb. 1853
*Mathews, Robert J., Lebanon, Mo. 250
Mathews, Rupert B., New Castle, Me. 14, 186
Mathews, Sherberne S., Chicago, Ill. 1874
Mathews, William D. A., Onarga, Ill. 1872

Maxwell, Leigh B., Savannah, Ga. 128
May, Edwin M., Weymouth, O. 14, 302
May, Oscar G., Berkeley, Cal. 1870
May, T. Melbourne, Shutesbury, Ms. 1872
Mayhew, Wilmot M., Franklin, Vt. 340
Mead, Charles M., Hartford, Ct. 67, 1866
Mead, Elwell O., Burton, O. 16, 300, 8
Mead, Henry B., Scotland, Ct. 116
Mead, Willis W., *A. B. C. F. M.* 380
*Meader, John R., Dalton, N. H. 270
Means, Frederick H., Windham, Ct. 14, 120
[Means, James H., deceased.
Means, Oliver W., Enfield, Ct. 108
Meckling, George Z., Hamilton, O. 1857
Medlar, William H., Wabasha, Minn. 248
Meek, Stafford W., Ravenna, O. 308
Melton, Jesse J., Warnell, Fla. 124
Mendell, Ellis, Boston, Mass. 194
Mercer, Henry W., Doon, Io. 152
[Meredith, Irving, deceased.
Meredith, Richard, W. Somerville, Ms. 15, 1867
Meredith, R. R., Brooklyn, N. Y. 280
Merrall, Joseph H., Clayton, Cal. 1873
Merrell, Edward H., Ripon, Wis. 364
Merrell, Samuel L., Springfield, Mass. 1850
Merriam, Alex. R., Hartford, Ct. 67, 1877
Merriam, Charles L., Lowell, Mass. 206
Merriam, Frank N., Ventura, Cal. 100
Merriam, George F., Greenville, N. H. 270
Merrick, Frank W., W. Roxbury, Ms. 14, 6, 194
Merrick, Solomon G., Gaines, N. Y. 284
Merrill, Benjamin B., Brewer, Me. 180
Merrill, Chas. H., St. Johnsbury, Vt. 54, 1870
Merrill, Chas. W., Minneapolis, Minn. 1873
Merrill, George H., Rio Vista, Cal. 98
Merrill, George R., Minneapolis, Minn. 244
*Merrill, Henry A., Kansas City, Mo. 250
Merrill, James G., Portland, Me. 188
Merrill, John L., Newbury, Vt. 342
Merrill, John M., Ashland, O. 300
[Merrill, Josiah, deceased.
Merrill, Selah, Andover, Mass. 63, 1869
Merrill, Thomas, Otis, Col. 1842
Merrill, Truman A., Malden, Mass. 1858
Merrill, William C. [Cal.] 1884
Merriman, Daniel, Worcester, Mass. 220
Merritt, Charles P. W., *A. B. C. F. M.* 14, 380
Merritt, Elbridge W., Salem, Ct. 116
Merritt, William C., Snohomish, Wn. 352
Mershon, James R., Newton, Io. 1848
Merwin, Nathan T., Poquonock, Ct. 120
Meserve, Isaac C., New Haven, Ct. 114
Meserve, William N., Murphys, Cal. 94
Meske, Fred L., Prescott, Wis. 364
Metcalf, Arthur, Campbell, Minn. 240, 8
Metcalf, Irving W., Cleveland, O. 16, 302
Metcalf, John M. P., Oberlin, O. 1888
Mevis, Lyman, E. Douglas, Mass. 198
Mevis, Martin F., Southboro, Mass. 14, 214
Michael, George, Neillsville, Wis. 1874
Miles, Arthur, Henry, Ill. 138
Miles, Edward C., Montclair, N. J. 1860
Miles, Milo N., Iowa City, Io. 1835
Miles, Thomas M., Bristol, Ct. 106
Millar, William, Big Rapids, Mich. 222
Millar, William H., Chesaning, Mich. 224
Millard, Joseph D., Pleasanton, Mich. 1862
Millard, Watson B., St. Paul, Minn. 246
Miller, Albert P., New Haven, Ct. 114
Miller, Elisha W., Eaton Rapids, Mich. 226
Miller, Frank A., Normal, Ill. 140
Miller, F. G., Omer, Ok. 1887
Miller, Geo. A., Syracuse, N. Y. 1859
Miller, Joel D., Leominster, Mass. 1866
Miller, J. Wood, Morton, Ill. 1873
Miller, Louis, Hurobo, Fla. 122, 4
Miller, Richard, Milton, Wis. 362
Miller, Robert D., Malden, Mass. 1856
Miller, Samuel, Deansville, N. Y. 282
Miller, Samuel A., Eldon, Io. 154

Miller, Simeon, Springfield, Mass. 1846
Miller, Wilbur C., Decatur, Ill. 134
Miller, Willie G., Dorcas, Fla. 14, 122, 4
Miller, William, Buckingham, Ct. 110
Millerd, Norman A., Millburn, Ill. 1861
Millett, Thomas F., Elliott, Me. 182
Milligan, J. Porter, Columbus, O. 302
Milligan, John A., Nordhoff, Cal. 96
Millikan, Silas F., Anamosa, Io. 150
Milliken, Charles D., Canaan, Ct. 114
Milliken, Charles E., Swanzey, N. H. 276
Mills, B. Fay, Pawtuxet, R. I. 1878
Mills, Charles L., Stockton, Kan. 172
Mills, Charles P., Newburyport, Mass. 208
Mills, Charles S., Cleveland, O. 302
Mills, Frank E., Dighton, Mass. 198
Mills, George A., Dennysville, Me. 182
Mills, Harlow S., Union City, Mich. 236
Mills, Henry, Canton, Ill. 1854
Mills, Richard B., Holden, Me. 182, 4
Milne, Alexander, Columbus, O. 302
Miner, Henry A., Madison, Wis. 366
Miner, Samuel E., Ridgway, Mo. 1844
Minich, Daniel H., Cope, Colo. 1882
Minnis, Thomas W., Stark, Ill. 142
Mintier, James H., Partridge, Kan. 172
Mintz, Benjamin D., Chillicothe, Mo. 252
Mirick, Edward A., Dryden, N. Y. 1869
Miskovsky, Lewis J., Oberlin, O. 69, 1891
Mitchell, Ammi R. [Kan.] 1855
Mitchell, Charles L., Winchester, Mass. 1871
Mitchell, George W., Franklin, Neb. 260
Mitchell, James J., Chester Centre, Io. 152
Mitchell, J. Lee, New Haven, Ct. 114
Mitchell, J. Spencer, Richford, N. Y. 290
Mitchell, Thomas G., Madison, Me. 1846
Mitchell, Walter, Madison, N. Y. 286, 8
Mitchell, William, Detroit, Mich. 226
Mix, Eldridge, Worcester, Mass. 1860
Moats, John W., Stillwater, Ok. 1886
Moffatt, Thomas A., Laingsburg, Mich. 14, 230, 8
Moffatt, T. Clemence, Douglass, Kan. 1889
Mohr, Ursinus O., Georgetown, Ct. 116
Monroe, Alexander, 448 W. O. st., Peoria, Ill. 132
Monroe, Thomas E., Akron, O. 300
Montgomery, John A., La Grange, Ill. 1866
[Montgomery, Marcus W., deceased.
Mooar, George, Oakland, Cal. 63, 1855
Moody, Benjamin F., San Miguel, Cal. 98
Moody, Calvin B., Minneapolis, Minn. 244
Moodie, Royal C., N. Craftsbury, Vt. 340
Moon, Francis, Manomet, Mass. 212
Moon, Hiram E., W. Chester, Ind. 146
Mooney, Warren, Tonganoxie, Kan. 172
Moore, Albert W., Lynn, Mass. 206
Moore, Benjamin, Middleville, Mich. 1857
Moore, Charles A., Paxton, Ill. 140
Moore, Charles D., Ellis, Kan. 168
Moore, Daniel M., Colebrook, Ct. 108
Moore, Edson J., Norfolk, Mass. 210
Moore, Edward C., Providence, R. I. 324
More, Edwin, jr., Clinton, Io. 152
Moore, Gainer F., Bridgton, Me. 180
*Moore, George F., Andover, Mass. 61, 192
Moore, George W., Nashville, Tenn. 1877
Moore, George W., Spring Creek, Pa. 318, 22
Moore, Nathaniel S., Winsted, Ct. 1868
Moore, William, Little Falls, Minn. 244
Moore, William E. B., N. Madison, Ct. 112
Moore, William H., Hartford, Ct. 54, 1846
Moorland, Jesse E., Nashville, Tenn. 334
Morach, Jacob, Princeton, Neb. 260, 2, 4
Morehouse, Charles M., Evansville, Wis. 1854
Morehouse, Darius A., Newton Centre, Ms. 216
*Morehouse, Ezra S., Hopkins Station, Mich. 230
Moreland, Mary L., Wyanet, Ill. 144
Morey, Lewis W., Lowell, Mass. 1882
Morgan, Charles, Hampton, Ct. 110
Morgan, Charles L., Jamaica Plain, Mass. 194
*Morgan, David W., Mason, N. H. 272
Morgan, Rhys, Wilkesbarre, Pa. 1891
Morgan, Richard H., St. Petersburg, Fla. 1890
Morgans, Edward, Cambria, Wis. 356
Morley, John, Avoca, Neb. 266
Morley, John H., Minneapolis, Minn. 54, 1867
Morris, Ebenezer J., Wilkesbarre, Pa. 322
Morris, George, Los Angeles, Cal. 94
*Morris, Maurice B., Austinburg, O. 300
Morris, Samuel T., Red Jacket, Mich. 234
Morrison, Caldwell, Conway, Mass. 14, 198
Morrison, George M., Ada, Minn. 1890
Morrison, Nathan J., *Pf.*, Marietta, O. 1858
Morrison, Samuel, Charlton, Mass. 196
Morrow, Cornelius W., Norwich, Ct. 14, 5, 116
Morrow, Horace E., Jewett City, Ct. 110
Morse, Alfred, Austin, Minn. 1848
Morse, Alfred L., Necedah, Wis. 362
Morse, Charles F., St. Johnsbury, Vt. 1856
Morse, Charles H., Brookfield, Vt. 338
*Morse, Edgar L., St. Louis, Mo. 252
Morse, Henry H., Milford, Ct. 112
Morse, Milton J., Neosho Falls, Kan. 168, 70
Morse, William B., Wenas, Wn. 1884
Morse, William E., Somerset, Mass. 214
Morss, George H., Marshfield Hills, Mass. 206
[Morton, Alpha, deceased.
Morton, George F., Brainerd, Minn. 240, 4, 6
Moses, Albert C., Shopiere, Wis. 364
Moses, Dighton, Granby, Ct. 110
Moses, Leonard H., Seward, Ill. 142
Moses, Vincent, W. Newbury, Mass 218
Mosher, Adelbert E., Melbourne, Fla. 1886
Moslander, Franklin V., Belknap, Ill. 130, 44
Mosman, William D., New Haven, Ct. 1877
Mosser, Herbert A., Woodville, N. Y. 292
Mote, Henry W., *London, Eng.* [Io.] 1876
Moulton, Ezra C., Red Oak, Io. 162
Moulton, James W., Middle Haddam, Ct. 108
Mounts, S. A., Upland, Neb. 258, 66
Moxom, Philip S., Springfield, Mass. 214
Mucklow, William B., Salina, Kan. 166, 72
*Mudie, Howard, Mantorville, Minn. 14, 244
Mumby, Robert, Dinsdale, Io. 152
Mumford, James T., Central City, Io. 152, 6
Munger, Theodore T., New Haven, Ct. 114
Munroe, Egbert N., Deerfield, Mass. 198
Munroe, Henry H., Dundee, Ill. 1866
Munro, John J., Alburgh Springs, Vt. 338
Munsell, John H., Schenectady, N. Y. 1875
Munson, Frederick, Brooklyn, N. Y. 1847
Munson, Myron A., Cheshire, Ct. 1866
Murkland, Chas. S., *Pr.*, Durham, N. H. 16, 1884
Murphy, Thomas D., Chester, Mass. 198
Murphy, Thomas F., Stoughton, Wis. 358, 66
Murphy, William J., Boston, Mass. 1879
Musil, John, Cleveland, O. [Io.] 16, 1888
Mutch, William J., New Haven, Ct. 114
Myers, Arthur A., Cumberland Gap, Tenn. 334
Myers, Hiram, Burton, Kan. 1852
Myers, John C., Downer's Grove, Ill. 136
*Nappier, H. C., Aurora, Ala. 86
Nash, Charles S., Oakland, Cal. 63, 1884
Nason, John H., West Superior, Wis. 1862
Naylor, Benjamin D., Crockett, Cal. 92
Nelson, Charles A., *A. B. C. F. M.* 380
Nelson, George W., Arthur, Io. 152, 62
Nelson, Gustave W., Kalama, Wn. 14, 352
*Nelson, John W., Nora, Ill. 144
Nelson, Roscoe, Windsor, Ct. 120
[Nesbit, David K., deceased. 31
Newberry, Charles E., *Pf.*, Coupeville, Wn. 350
Newcomb, Aaron S., Ithaca, Wis. 360, 2
Newcomb, George B., *Pf.*, New York, N. Y. 1861
Newell, Arthur F., Lincoln, Neb. 14, 262
Newell, Francis P., Cedarville, Kan. 1844
Newell, Horatio B., *A. B. C. F. M.* 380
Newell, William W., Winthrop, Minn. 248
Newlands, R. W., Port Byron, Ill. 140
Newman, Stephen M., Washington, D. C. 122
Newport, Fred., Mechanic Falls, Me. 186, 8

Newton, A. F., 563 McDonough, Br'klyn, N. Y. 280
Newton, Benjamin G., Plymouth, Pa. 14, 320
Newton, D. Augustine, Winchester, Mass. 220
Newton, Howell E., Clara, Ga. 126
Newton, Josiah, Canton, N. Y. 1845
Nichols, Charles L., Phippsburg, Me. 186
Nichols, Danforth B., Mission Hill, S. D. 330
Nichols, John R., Medina, O. 306
Nichols, John T., Fremont, Wn. 352
Nichols, Nathan R., Norwich, Vt. 342
Nichols, Washington A., Lake Forest, Ill. 1838
Nickerson, Sylvester S., Boston, Mass. 196
Nillson, Eric [Mass.] 1885
Nims, Granville W., Walton, N. Y. 292
Nobis, Lewis B., Potosi, Wis. 364
Noble, Charles, *Pf.*, Grinnell, Io. 16, 1888
Noble, Franklin, 57 Rose St., N. Y. 1862
Noble, Frederick A., Chicago, Ill. 59, 132
Noble, Mason, Lake Helen, Fla. 122
Noble, Thomas K., Norwalk, Ct. 114
[Norcross, Albert F., deceased. 31
Norcross, Flavius V., Andover, Me. 180
Norris, Austin H., Torringford, Ct. 118
Norris, John S., Des Moines, Io. 1869
Norris, Thomas F., Westport, Mass. 218
North, Thomas L., Mauston, Wis. 1857
North, William C. [Mich.] 1870
Northrop, Birdsey G., Clinton, Ct. 1847
Northrop, Charles A., Norwich Town, Ct. 116
Northrup, George E., Biwabik, Minn. 244
Norton, Edward, Quincy, Mass. 212
Norton, Edwin C., *Pf.*, Claremont, Cal. 1884
Norton, Reuben, Hudson, S. D. 330
Norton, Smith, Beloit, Wis. 1859
Norton, Stephen A., San Diego, Cal. 92
Nott, Jairus L., St. Louis Park, Minn. 244
Noyes, Charles L., Somerville, Mass. 214
Noyes, Edward M., Duluth, Minn. 240
Noyes, Frederick B., W. Newbury, Mass. 218
Noyce, George T., Irvington, Neb. 262
Noyes, Warren L., Castleton, Vt. 338, 44
Noyes, William H., *A. B. C. F. M.* 380
Nutting, George B., Lafayette, Colo. 1851
Nutting, John D., Salt Lake City, Utah, 336
Nutting, John K., Glenwood, Io. 156
Nutting, Wallace, Seattle, Wn. 352
Nystrom, John O., Ottumwa, Io. 160
Oadams, Thomas S., Keosauqua, Io. 156
Oakey, James, Zumbrota, Minn. 248
Oakley, E. Clarence, Romeo, Mich. 234
[Obear, William F., deceased.
Oberhaus, Herman, Madison, Wis. 14
O'Brien, James P., St. Louis, Mo. 252
Oehler, William, St. Paul, Minn. 1876
Ogilvie, David M., Earlville, Io. 150. 4
Ohlson, Carl F., Campello, Mass. 196
Okerstein, J. F., Pillsbury, Minn. 246
Olds, Abner D., Jefferson, O. 1842
*Olds, Alphonso R., Weston, Or. 314, 6
Olds, Otis C., *A. B. C. F. M.* 380
Oleson, William B., Worcester, Mass. 1877
Olinger, William G., Harriman, Tenn. 334
Oliphant, Charles H., Methuen, Mass. 206
Olmstead, Charles, Cambridgeport, Mass. 196
Olmstead, Franklin W., Burlington, Vt. 1848
Olmstead, Jeannette L., Gustavus, O. 304
Olney, Edward C., Homer, N. Y. 284
Olsson, Carl F., Sweden, O. 300
Orchard, John, Dickinson, N. D. 296
[Orcutt, Samuel, deceased. 31
Ordway, Jairus, Salem, Ct. 1848
Ormes, Manley D., Col. Springs, Colo. 102
Orr, James B., Simons, Ill. 132
Orvis, Gurney M., Dubuque, Io. 154
Osgood, Geo. W., Newburyport, Mass. 208
Osgood, Lucien E., Union Grove, Wis. 366
Osgood, Robert T., Cambridge, Mass. 1891
Osten-Sacken, Fred. V., Jamesport, N. Y. 284
Ostrander, James S., Brooklyn, N. Y. 1863
Ostrom, Alvin, *Kohala, H. I.* 380
Ostrom, Oscar, Carbondale, Kan. 166
Otis, Clark C., Palo, Mich. 1882
Otis, Jonathan T., Grand Junction, Mich. 228, 30
Otis, Norman L., Palo, Mich. 1859
Ottman, Henry A., Elmira, N. Y. 284
*Overton, Joseph, Needles, Cal. 96
Oviatt, Tracy M., Gilroy, Cal. 1847
*Owen, Richard, Cherryfield, Me. 182
Owens, Mijamin J., Hemphill, La. 176, 8
Owens, Owen, Rewey, Wis. 362
Owens, Richard H., North Wales, 254
Owen, Thomas M., W. Pawlet, Vt. 342
Oxnard, Frederic, Washington, D. C. 1861
Packard, Abel K. [Colo.] 1851
Packard, Edward N., Syracuse, N. Y. 292
Packard, N. Luther, Ionia, Io. 16, 1886
Paddock, Edward A. Weiser, Ida. 104
Paddock, George E., Denver, Colo. 102
Page, Charles, Fair Haven, Ct. 108
Page, Charles E., Minneapolis, Minn. 244
Page, Frederic H., Boston, Mass. 14, 194
Page, Harlan, Hardwick, Mass. 202
*Page, Henry P., New Britain, Ct. 1868
Page, William D., Wellfleet, Neb. 1885
[Paine, Bernard, deceased.
Paine, John A., Tarrytown, N. Y. 1867
Paine, Levi L., Bangor, Me. 62, 1861
Paine, Samuel D., Sanford, Fla. 124
Painter, Chas. C., Great Barrington, Ms. 1863
Painter, Hobart K., Galva, Ill. 136
Pake, Margaret R., Fifield, Wis. 356, 8
Palmer, Asa B., Saratoga, Cal. 1876
*Palmer, Charles M., Sharon, Vt. 344
Palmer, Charles R., Bridgeport, Ct. 106
Palmer, Edward G., Oxford, Mich. 226, 34
Palmer, Edward S., Gorham, Me. 1856
Palmer, Edwin B., Winchester, Mass. 54, 1859
Palmer, Frank H., E. Bridgewater, Mass. 198
Palmer, Harry, Middletown, Ct. 14, 112
Palmer, Orange S., Chicago, Ill. 1886
Palmer, Oscar A., Ulysses, Neb. 263
Palmer, William S., Norwich, Ct. 116
Pangburn, Lycurgus E., Morrisville, N. Y. 282
Pannell, Cary H. H., Brooklyn, N. Y. 1876
Pannell, William T., Morristown, N. J. 278
Papazian, Manasseh G., *Aintab, Turkey*, 380
Paradis, Joseph H., jr., Lowell, Mass. 206
Park, Andrew J., Huntington, Ct. 110
Park, Austin L., Redlands, Cal. 1864
Park, Calvin E., West Boxford, Mass. 1838
Park, Charles W., Birmingham, Ct. 108
*Park, Edwards A., Andover, Mass. 61, 192
Park, William E., Gloversville, N. Y. 284
Parker, Charles O., Hill, N. H. 14, 5, 272
Parker, Edwin P., Hartford, Ct. 110
Parker, Francis, Little Haddam, Ct. 108
Parker, Fred. W., Challis, Ida., 104, 314
Parker, Henry E., *Pf.*, Hanover, N. H. 1849
Parker, Henry O., Flat Rock, Mich. 228, 32, 4
Parker, Henry W., *Pf.*, Yonkers, N. Y. 1848
Parker, Horace, W. Tisbury, Mass. 218
Parker, J. Homer, Kingsfisher, Ok. 1873
Parker, John D., San Diego, Cal. 1865
Parker, Joseph J., Norfolk, Neb. 262
Parker, Lawrence J., Guthrie, Ok. 312
Parker, Leonard F., *Pf.*, Grinnell, Io. 1862
Parker, Leonard S., No. Cambridge, Ms. 1838
Parker, Roswell D., Manhattan, Kan. 1858
Parker, Thomas, St. Ignace, Mich. 222, 36
Parker, William W., W. Boylston, Mass. 210
Parmelee, Moses P., *A. B. C. F. M.* 380
Parmelee, Wm. J., Cummington, Mass. 1884
Parr, John H., Paxton, Ill. 1882
Parrish, George R., Constantine, Mich. 224
[Parsons, Albert L., deceased.
Parsons, Benjamin F., Derry, N. H. 1847
Parsons, Ebenezer G., Derry, N. H. 1837
*Parsons, Edward S., *Pf.*, Col. Springs, Col. 1888
Parsons, Henry W., New Brighton, Minn. 244
Parsons, James, Soquel, Cal. 14, 100

Parsons, John, Dorchester, Mass. 1857
*Parsons, Julius, Prentice, Wis. 364
Parsons, Robert, Flat Rock, Mich. 1854
Parsons, Willard, New York, N. Y. 1872
[Partridge, George C., deceased. 32
*Partridge, Horace E., Pomona, Tenn. 334
Partridge, Lewis C., Jellico, Tenn. 176, 334
Pasco, Martin K., Chillicothe, O. 302
Paske, William J., Norfolk, Neb. 1889
Patch, Isaac P., Redfield, S. D. 1877
*Patchell, Charles F., Bay City, Mich. 222
Patchin, John, Coe Ridge, O. 308
Paton, Louis B., Hartford, Ct. 1890
Paton, Robert, Brandon, Wis. 356, 64
Patrick, Henry J., West Newton, Mass. 208
Patten, Arthur B., Gorham, N. H. 270, 4
Patten, Moses, Hooksett, N. H. 1860
Patten, William A., Kingston, N. H. 1853
Patterson, Geo. W., St. Johnsbury E., Vt. 342, 4, 67
Patton, Carl S., Auburn, Me. 180
Patton, Cornelius H., Westfield, N. J. 278
Paul, Benjamin F., Detroit City, Minn. 240
Paxton, Robert T., North Aurora, Ill. 140
Pay, George F., Enosburgh, Vt. 1859
Payne, Charles A., Berlin, Wis. 1885
Payne, Henry S., Newton, Kan. 1874
Payne, William B., Gowrie, Io. 14, 154, 6
Peabody, Albert B., West Acton, Mass. 196
Peabody, Charles, Pasadena, Cal. 1845
Peabody, Charles, Springfield, Mass. 1841
Peabody, Harry E., Trinidad, Colo. 104
Peacock, Robert M., Pigeon Cove, Mass. 212
*Pearse, Franklin F., Santa Barbara, Cal. 98
Pearce, Isaac R., Palm Beach, Fla. 124
Pearson, Arthur H., *Pf.*, Northfield, Minn. 1880
Pearson, James B., Montclair, N. J. 1860
Pearson, Samuel, West Point, Neb. 266
*Pearson, Samuel W., Brunswick, Me. 1870
Pearson, Thomas J., Herington, Kan. 1877
Pease, Clarence H., Weston, Ct. 14, 120
Pease, Edmund M., *A. B. C. F. M.* 380
Pease, Frank W., Albion, Neb. 258
[Pease, Theodore C., deceased. 16, 32
Pease, William, St. Clair, Mich. 236
Pease, William P., Ogalalla, Neb. 260, 6
Peck, Benjamin D., Norwich, N. Y. 1840
Peck, Charles H., N. Bennington, Vt. 338
Peck, Henry P., Milford, N. H. 274
Peck, Whitman, Poughkeepsie, N. Y. 1844
Peck, William J., Corona, N. Y. 1881
Peden, Anthony, Oaks, N. C. 294
Pedersen, Hans, Bayfield, Wis. 356, 66
Peebles, George, Shenandoah, Io. 162
Peeke, George H. [O.] 1860
Peel, William T., Washington, D. C. 1881
Peet, Lyman P., *A. B. C. F. M.* 380
Peffers, Aaron B., Douglas, Mass. 198
Pegrum, Robert, Watertown, Ct. 120
Pell, Thomas, Port Orange, Fla. 1859
Peloubet, Francis N., Auburndale, Mass. 1857
Pelton, George A., Stony Creek, Ct. 106
[Pelton, George S., deceased. 32
Pemberton, John H., St. Paul, Minn. 1878
Penfield, Samuel, Pontiac, Ill. 1849
Penney, Edgar J., Tuskegee, Ala. 1880
Penniman, Alford B., Adams, Mass. 192
Penniman, Andrew O., Garnet, Kan. 168
Penniman, Henry M., Keokuk, Io. 156
Pennock, Benj. W., Wakefield, N. H. 276
Penrose, R., 493 Gates Av., Brooklyn, N.Y. 280
Penrose, Stephen B. L., Dayton, Wn. 350
Percival, Charles H., Racine, Wis. 364
Perkins, Ariel E. P., Worcester, Mass. 1844
Perkins, Benjamin F., S. Coventry, Ct. 108
Perkins, Edgar, Wolcott, N. Y. 1845
Perkins, Eliza B., Hastings, Neb. 14, 258
Perkins, Francis B., Oakland, Cal. 92
[Perkins, Frederic T., deceased. 32
Perkins, George A., Wendell, Mass. 218
Perkins, George G., Tacoma, Wn. 166
Perkins, Henry M., Derby, Vt. 340
Perkins, Henry P., *A. B. C. F. M.* 380
Perkins, James C., *A. B. C. F. M.* 380
Perkins, Sidney K., W. Springfield, Mass. 218
Perkins, Sidney K. B., Raynham, Mass. 212
Perks, Harry, Corralitos, Cal. 14, 92
*Perrin, J.N., jr., Williamstown, Vt. 16, 346
Perry, Alfred T., Hartford, Ct. 67, 1886
Perry, Charles A., Hyde Park, Mass. 1882
Perry, Cyrus M., Keene Valley, N. Y. 286
Perry, D. Brainerd, *Pr.*, Crete, Neb. 1871
Perry, Frank S., Marietta, O. 14, 300, 2, 4
Perry, George H., Goodland, Kan. 168
Perry, George H., W. Wareham, Mass. 14, 212
Perry, Peter W., Western Springs, Ill. 144
Perry, Ralph, Agawam, Mass. 1844
Perry, Truman S., Orange Park, Fla. 124
Pershing, Joseph E., Independence, Kan. 168
*Peterson, Andrew G., Upsala, Minn. 248
Peterson, Carl J., E. Fairfield, Vt. 14, 340
*Peterson, Mathias, Clear Lake, Wis. 356
Pettee, James H., *A. B. C. F. M.* 380
Pettibone, Charles H., Highlands, Colo. 14, 102
Pettibone, I. Fayette, *A. B. C. F. M.* 380
Pettibone, Luman A., Burlington, Wis. 356
*Pettigrew, Julius D., Corpus Christi, Tex. 336
Pettit, Samuel A., Alma, Neb. 1875
Pfeiffer, Hermann, Dubuque, Io. 14, 154
Phelps, Frederick B., Whiting, Vt. 1870
Phelps, Lawrence, Chelsea, Mass. 196
Philbrook, Charles E., Western Park, Kan. 174
Philbrook, Nathan P., Sanbornton, N. H. 274
Phillips, Charles H., Cummings, N. D. 296
*Phillips, Daniel, Hampton Falls, N. H. 16, 1861
Phillips, David E., Waukesha, Wis. 358
Phillips, E. W., Worcester, Mass. 220
Phillips, George W., Rutland, Vt. 344
Phillips, John W., Bakersfield, Cal. 92
Phillips, Milton S., Messina, Cal. 94
Phillips, Sem, Dodgeville, Wis. 358
Phillips, Thomas D., Chardon, O. 302, 4
Phillips, Watson L., New Haven, Ct. 114
Phillips, William I., Chicago, Ill. 1876
Phipps, G. G., Newton Highlands, Ms. 16, 1868
Phipps, William H., Prospect, Ct. 116
Pierce, Albert F., Danbury, Ct. 108
Pierce, Charles M., Auburn, Mass. 192
Pierce, David F., South Britain, Ct. 1888
Pierce, George J., Phillipston, Mass. 1872
*Pierce, John E., Monmouth, Me. 1868
Pierce, Leroy M., Blackstone, Mass. 194
Pierce, Lucius M., Riceville, Io. 162
Pierce, Nathan W., Farwell, Mich. 226
Pierce, Robert S., Loomis, Neb. 266
Pierce, William W., Cleveland, O. 1887
Pierpont, John, West Cornwall, Ct. 108
Pierson, Isaac, Hamilton, N. Y. 284
Pierson, Samuel W., Philadelphia, Pa. 1844
*Pierson, William, St. Joseph, Mo. 252
Pike, Alpheus J., Sauk Center, Minn. 1859
Pike, Clarence, Underhill, Vt. 342, 6
Pike, Ezra B., Morris, Ct. 112
Pike, John, Rowley, Mass. 1838
Pillsbury, Hervey G., Marquette, Mich. 1882
Pillsbury, John P., Newport, N. H. 14, 274
Pinch, Pearse, Emporia, Kan. 168
Pinkerton, Adam, Arena, Wis. 356
Pinkerton, William B., Rock Rapids, Io. 16, 162
Pipes, Abner M., Elk Point, S. D. 328
Pitkin, Frank M., Capioma, Kan. 166
Pitkin, Paul H., Springfield, Mass. 1866
Pitman, Travis, Glenmore, Ga. 126, 8
Pitts, Eddy T., Everett, Mass. 200
Pixley, Stephen C., *A. B. C. F. M.* 380
Place, Lorenzo D., Sullivan, N. H. 276
Plass, Norman, Cincinnati, O. 16, 58, 302
Platt, Henry D., Franklin, Neb. 262, 8
Platt, Jeremiah E., Guthrie, Ok. 58, 1888
Platt, Lester B., Montclair, N. J. 1877
Platt, Luther H., Alton, Kan. 166

Platt, M. Fayette, National City, Cal. 1863
Plowden, Frank, Abbeville, La. 176, 8
Plumb, Albert H., Roxbury, Mass. 194
Plumb, Joseph C., Springfield, Mo. 1869
* Plumer, Alexander R., 1854
[Plumley, Gardiner S., deceased.
Poage, George G., Norfolk, Neb. 1835
Pogson, John, Oberlin, O. 1890
Pollard, George A., Grand Rapids, Mich. 1855
Pollard, Samuel W., Fairmount, Ind. 146
Poling, Daniel V., Independence, Or. 314
Pomeroy, Edward N., Wellesley, Mass. 1868
Pond, Benjamin W., Washington, D. C. 1862
Pond, Chauncey N., Oberlin, O. 1866
Pond, William C., San Francisco, Cal. 98
Poole, Charles E., Lowell, Mass. 206
Poole, Francis A., Sanford, Me. 14, 188
Poor, William G., Keene, N. H. 272
Poot, John W., Grand Rapids, Mich. 228
Pope, Charles H., Kennebunkport, Me. 184
Pope, G. Stanley, Charlotte, N. C. 294
Pope, Howard W., New Haven, Ct. 1874
Pope, Joseph, Big Timber, Mont. 267
Porter, Aaron E., Salem, Mass. 1860
Porter, Charles W., Winthrop, Me. 190
Porter, Edward C., Watertown, Mass. 216
Porter, Edward G., Dorchester, Mass. 1868
Porter, Elbert S., Bridgewater, Mass. 196
Porter, Giles M., Minneapolis, Minn. 1844
Porter, Harvey, *Beirut, Syria*, 380
Porter, Henry D., *A. B. C. F. M.* 380
[Porter, Jeremiah, deceased. 33
Porter, John S., *A. B. C. F. M.* 380
[Porter, Samuel, deceased. 33
Porter, Samuel F., Dwight, N. D. 1836
Porter, T. Arthur, Maquoketa, Io. 158
Porter, William, *Pf.*, Beloit, Wis. 1847
Post, Aurelian H., Tolland, Ct. 118
Post, Martin, Vineland., N. J. 1862
Post, Roswell O., Conneaut, O. 302
Post, W. Stanley, S. Granville, N. Y. 14, 292
Potter, Frank C., Stanwich, Ct. 110
Pottle, William A., Sioux City, Io. 162
Potwin, Lemuel S., *Pf.*, Cleveland, O. 1860
Potwin, Thomas S., Hartford, Ct. 1861
Potwin, William S., Independence, Io. 160
[Pound, Edward H., deceased. 33
Pound, William H., Cortland, N. Y. 282
Pound, William M., Thorntonville, Ga. 128
Povey, Jesse, Detroit, Mich. 226
Powell, Everett A., Correctionville, Io. 152
Powell, Frederick S., Hastings, Neb. 1892
Powell, Gregory J., Omaha, Neb. 264
Powell, Isaac P., Grand Rapids, Mich. 1868
[Powell, Rees, deceased. 34
Powell, Richard, Newark, O. 304, 6
Powell, William, Beaver Creek, Or. 314
Powelson, Alfred P., *Pf.*, Tacoma, Wn. 1875
Power, John, Chadron, Neb. 258
Pratt, D. Butler, Brooklyn, N. Y. 14, 282
Pratt, Dwight M., Portland, Me. 188
Pratt, George H., Sterling, Mass. 216
Pratt, Horace, Northfield, Vt. 1849
Pratt, Lewellyn, Norwich, Ct. 116
Pratt, Magee, Kensington, Ct. 106
Pratt, Parsons S., Dorset, Vt. 348
Pratt, Richard, Saticoy, Cal. 90
Pratt, Theodore C., Candia, N. H. 268
Prentice, Dwight N., Greenfield Hill, Ct. 1884
Prentiss, George F., Winsted, Ct. 16, 120
Prentiss, Norman A., Evanston, Ill. 1878
*Prescott, Evellyn J., Otisfield, Me. 186
Prescott, Matthew, Lamar, Ala. 86, 8
Pressey, Edwin S., Elmwood, Ill. 136
Preston, Bryant C. [Mich.] 16
Preston, Charles L., Sheridan, Mich. 236
Preston, Charles W., Curtis, Neb. 260
Preston, Edwin T., Baxter, Io. 1856
Preston, Elmer E., Overbrook, Kan. 1890
Preston, Ira M., Marietta, O. 1848
Preston, Jared R., Ontario, Ind. 146
Preston, Joseph P., Greenville, Ill. 136
Preston, Riley L. D., Whitehall, Mich. 238
Preston, William F., Onondaga, Mich. 234
Price, Charles W., *A. B. C. F. M.* 380
Price, Frank M., *A. B. C. F. M.* 380
Price, Lewis V., Brockton, Mass. 196
Price, Thomas M., Duluth, Minn. 240
Pride, Edward W., Andover, Mass. 1869
Pringle, Henry N., Anoka, Minn. 240
Prior, Arthur E., Helena, Mich. 228
Pritchard, David E., Rome, N. Y. 1853
Provan, James, Lowell, Mich. 232
Provost, Joseph, Springfield, Mass. 214
Prucha, John, Cleveland, O. 302
Prudden, Theodore P., W. Newton, Ms. 208
Puddefoot, Wm. G., S. Framingham, Ms. 54, 1880
Pullan, Fredk. B., San Francisco, Cal. 98
Purdue, Roland W., Alto Pass, Ill. 130
Putnam, George A., Millbury, Mass. 208
Putnam, Hiram B., Derry, N. H. 270
Putnam, Holden A., Hudson, Mich. 230
Pyke, James T., Providence, R. I. 1884
Quaife, Robert, Toledo, O. 310
Quarder, Paul O. R., Minden, Io. 158
Quattlebaum, Wilkes H., Rochelle, Ga. 128
Queen, Charles N., Ft. Scott, Kan. 168
Quick, Abram J., Ludlow, Mass. 206
Quimby, J. Langdon, Gardiner, Me. 184
Quint, A. H., 24 Franklin st., Boston, Ms. 61, 1853
Rackett, E. Irving, Orleans, Mass. 210
Rackliff, Almon J., [Me.] 1882
Rader, William, Oakland, Cal. 1891
Radford, Walter, Eagle Grove, Io. 154
Rae, Robert L., Brockton, Mass. 196
Ragland, Fountain G., Mobile, Ala. 88
Ralph, Wm. J. C., Rochester, Wis. 364
Ramage, James, South Brewer, Me. 180, 6
Ramsdell, Frank E., Gardner, Mass. 200
Rand, Frank E., *A. B. C. F. M.* 380
Rand, Wilbur, Pelham, Mass. 1883
Rand, William A., South Seabrook, N. H. 276
Randall, Fred. D., Alamo, Mich. 222
Rankin, Adam L., San Francisco, Cal. 1841
Rankin, J. Eames, *Pr.*, Washington, D. C. 1854
Rankin, Samuel G. W., Glastonbury, Ct. 1844
Ranney, William W., Phillips, Me. 186
Ranslow, Eugene J., Swanton, Vt. 340, 4
Ransom, Charles N., *A. B. C. F. M.* 380
Ratcliffe, Charles A., Mattapoisett, Mass. 206
Rathbone, Leland D., Redwood, Cal. 98
Rattray, Benj. F., Tacoma, Wn. 354
Rawson, Edward K., Washington, D. C. 1872
Rawson, George A., Vernondale, Cal. 100
Raynolds, George C., *A. B. C. F. M.* 380
Rea, John, San Francisco, Cal. 1869
Rea, John T., Jamaica Plain, Mass. 1873
Read, Eugene B., Chicago, Ill. 1876
Reaves, Rollins L., Ocoee, Fla. 1857
Redeoff, Richard, Sherman, Mich. 236
Redfield, Charles, Vernon Centre, Ct. 1859
Redgrave, Charles A., Wapping, Ct. 118
Redlon, Amos, Allens Mills, Me. 184
Reed, Arthur J., Oberlin, O. 1874
Reed, Charles F., Pierre, S. D. 330
Reed, David A., Springfield, Mass. 1881
Reid, David C., Spring Valley, Minn. 242, 8
Reed, Edward A., Holyoke, Mass. 204
Reed, Frank H., Lanesville, Mass. 200
Reed, George H., Haverhill, Mass. 202
Reed, George W., Fort Yates, N. D. 296
Reid, John D., Great Falls, Mont. 257
Reid, John H., Newburyport, Mass. 208
Reed, Marion D., Exira, Io. 154
Reed, Myron W., Denver, Colo. 102
Reed, William E., Avoca, Io. 150
Rees, George M., Eldred, N. Y. 280, 4
Rees, Henry, Emporia, Kan. 168
*Rees, Luther, Tucson, Ariz.
Rees, Rees J., Arnot, Pa.

Reese, Pleasant H., Teagle, Ga. 1875
Reese, Thomas P., South Shore, S. D. 326
Reilly, J. Edward, Hancock, Mich. 228
Reiter, David H., Vicksburg, Mich. 238
Reitzel, John R., Owosso, Mich. 234
Relyea, Benj. J., Glenbrook, Ct. 1848
Renshaw, James B., Spokane, Wn. 1879
Renshaw, William E., Warner, N. H. 276
Reoch, Adam, Blue Ridge, Pa. 320
Resner, Andrew K., Des Moines, Io. 1889
Rexford, George W., Plankinton, S. D. 330
Reynolds, C., 334 Cedar St., Chicago, Ill. 132
Reynolds, George W., Gorham, Me. 184
Reynolds, Lauriston, Redfield, S. D. 332
Reynolds, William T., North Haven, Ct. 114
Rice, Augustus M., Sturbridge, Mass. 216
Rice, Charles B., Danvers Centre, Mass. 198
Rice, Edwin W., Philadelphia, Pa 1860
Rice, George G., Council Bluffs, Io. 1851
Rice, Gilman, Tamworth, N. H. 276
Rice, John H. J., Alton, Ill. 130
Rice, Orthello V., Des Moines, Io. 152
Rice, Walter, Agawam, Mass. 192
Rich, Alonzo B., Short Hills, N. J. 1846
Rich, Ulysses G., Michigan City, N. D. 298
Richards, Charles H., Philadelphia, Pa. 320
Richards, Emanuel, Wabaunsee, Kan. 174
Richards, Fred. B., New York, N. Y. 366
Richards, Howard A. N., Cleveland, O. 302
Richards, Jacob P., Chicago, Ill. 1861
Richards, Jehiel S., Deer Isle, Me. 182
Richards, Jesse, Atlanta, Ga. 126
[Richards, John L., deceased. 34
Richards, Samuel, Tecumseh, Ok. 1861
Richards, Samuel W., Olathe, Kan. 172
Richards, Thomas B., Higganum, Ct. 110, 8
Richardson, Albert M., Lawrence, Kan. 1847
Richardson, Cyrus, Nashua, N. H. 274
Richardson, Daniel W., Lee, N. H. 272
Richardson, David H., *A. B. C. F. M.* 380
Richardson, Frank H., Onarga, Ill. 140
[Richardson, Henry J., deceased. 34
Richardson, Henry L., Ripon, Wis. 364
Richardson, Henry M., Spearfish, S. D. 332
Richardson, John B., Hiawatha, Kan. 1880
Richardson, John P., Rindge, N. H. 274
Richardson, Martin L., Montague, Mass. 208
Richie, David H., Mondovi, Wis. 362
Richmond, George L., Amesbury, Mass. 192
Richmond, James, Litchfield Corner, Me. 184
Richmond, Joseph, Green Ridge, Mo. 1864
Ricker, Albert E., Alma, Neb 258
Ricker, George S., Faribault, Minn. 242
Ricketts, Charles H., Somers, Ct. 118
Rideout, Bates S., Norway, Me. 186
Riedinger, Jacob P., N. Ridgeville, O. 308
Riggs, Alfred L., Santee, Neb. 1863
Riggs, Charles B., Roseville, Ill. 142
Riggs, Charles H., Bristol, Ct. 1869
Riggs, Ezra J., Provincetown, Mass. 212
Riggs, Geo. W., Maple Rapids, Mich. 226, 32
Riggs, Herman C., Rochester, N. Y. 290
Riggs, Thomas L., Oahe, S. D. 330
Rindell, Gilbert, Chicago, Ill. 1874
Risser, Henry A., Winona, Minn. 248
Roan, John M., Ironaton, Ala. 86
Robbins, Alden B., Muscatine, Io. 158
Robbins, Anson H., Ashton, S. D. 326, 8, 20
Robbins, Benson C., Crystal, Mich. 226
Robbins, Horace H., Grinnell, Io. 1874
Robbins, James C., Berkley, Cal. 16, 92
Robbins, Silas W., Hartford, Ct. 1853
Roberts, Edward, Java, N. Y. 286
[Roberts, Ephraim P., deceased. 34
[Roberts, George L., deceased. 34
Roberts, Harri P., Wales, O. 306, 8, 10
Roberts, Henry B., Torrington, Ct. 118
[Roberts, Jacob, deceased
Robberts, James F., Kingfisher, Ok. 312
Roberts, James C., Tiverton, R. I. 324
Roberts, Jas. G., 339 McDonough, Bkn. N. Y. 1858
Roberts, James H., *A. B. C. F. M.* 380
Roberts, John, Newcastle, Neb. 262
Roberts, John B., ——, [Mich.] 1841
Robert, Joseph T., Victor, Io. 164
*Roberts, Joseph W., McAllister, I. T. 149
Roberts, Owen W., Lebanon, N. Y. 286
Roberts, Peter, Oliphant, Pa. 320
Roberts, Richard L., Bangor, Pa. 318, 22
Roberts, Robert E., Wales, Io. 156
Roberts, Thomas S., Osawatomie, Kan. 172
Roberts, William G., Hudson, Mich. 1872
Roberts, William Y., DeKalb, N. Y. 282, 4
Robertson, Angus A., Demarest, N. J. 1880
Robertson, George, Mentone, Cal. 94
Robertson, James G., Chester, N. H. 268
Robertson, William J., Tidmore, Ala. 88
Robie, Benjamin A., Grafton, Mass. 202
Robie, Edward, Greenland, N. H. 270
*Robie, Thomas S., W. Granville, Mass. 202, 16
Robinson, Charles F., Meriden, N. H. 14, 274
Robinson, Edward A., Wollaston, Mass. 212
Robinson, Henry C., Bolton, Ct. 106
Robinson, James M., Greenwood, S. C. 326
Robinson, John R., Buford, Ga. 1893
Robinson, Orrin L., Baraboo, Wis. 356
Robinson, Pearley J., Orono, Me. 186, 90
Robinson, Stephen H., Atlanta, Ga. 126
Robinson, Thomas, Old Mission, Mich. 234
Robinson, Wm. A., Middletown, N. Y. 286
Robinson, William H., Clayton, Cal. 92
Robinson, William J., Ashby, Mass. 192
Roblee, Henry S., Charlotte, Mich. 224
Rockwood, Frederick B., Eden, Vt. 340
Rockwood, George A., Willsburgh, Or. 1863
Rodman, Daniel S., Wellesley, Mass. 1849
Roger, George, Lower Waterford, Vt. 346
Rogers, Alfred H., Green Ridge, Mo. 14, 250
Rogers, Alonzo, Forest Grove, Or. 314
Rogers, Charles H., Kenosha, Wis. 360
Rogers, Edson, Cincinnatus, N. Y. 1862
Rogers, Enoch E., Chowen, Minn. 242
Rogers, John A., Alpine, Cal. 92, 4
Rodgers, Levi, Round Hill, Ct. 110
Rogers, Lewis G., Sloan, N. Y. 1887
Rogers, Osgood W., Mt. Pleasant, Io. 158
Rogers, Samuel J., Robbinsdale, Minn. 14, 244
Rogers, William, Sebastopol, Cal. 94, 100
Rogers, William C., Brecksville, O. 14, 300
Rollins, George S., Union Av., Chicago, Ill. 134
Rollins, John C., Denver, Colo. 102
Rominger, Henry V., Oakland, Cal. 318
Rondeau, Samuel P., Marlboro', Mass. 206
Rood, Francis D., Avon Park, Fla. 122
Rood, Herbert H., Turner, Ill. 144
Rood, John S., Glen Ellyn, Ill. 136
Root, Edward P., Highland Lake, Colo. 102
Root, Edward T., Baltimore, Md. 16, 178
Root, F. Stanley, Hartford, Ct. 110
Roper, C. Fremont, W. Lebanon, N. H. 272
Ropes, Charles J. H., Bangor, Me. 62, 1877
Ropes, William L., Andover, Mass. 61, 1853
Rose, Edwin, Jericho Centre, Vt. 342
Rose, George W., Harman, Colo. 102
Rose, Henry T., Northampton, Mass. 210
Rose, Luman P., Hastings, Neb. 1871
*Rose, Samuel, Provo, Utah, 336
Rose, William F., Haughton, Wn 1863
Rose, Wm. W., Fort Atkinson, Wis. 358, 60
Roseboro, Sam'l R., Clifton Springs, N. Y. 1849
Rosenberger, Henry C., Mitchellville, Io. 158
[Ross, A. Hastings, deceased. 34
Ross, Albion H., So. Braintree, Mass. 196
Ross, James H., Somerville, Mass. 16, 1878
Ross, John A., Hampton, N. H. 270
Ross, William H., Kendall, Mich. 230
Rotch, Caleb L., Stoughton, Mass. 216
Rothrock, Edgar S., Garrettsville, O. 304
Rouse, Clarence W., Sayville, N. Y. 290
Rouse, Fred. T., Plantsville, Ct. 14, 118

Rouse, Thomas H., Belleview, Fla. 122
Routliffe, Charles H., Granite Falls, Minn. 242
Rowe, Albert L., [Wis.] 1880
Rowe, George C., Charleston, S. C. 326
Rowe, George W., Hackleburg, Ala. 86
Rowe, James, Alexandria, S. D. 152, 4
Rowe, John T., Houston, Ala. 1889
Rowe, Solomon H., Houston, Ala. 1891
Rowell, John A., Fulton, Wis. 360
Rowell, Joseph, San Francisco, Cal. 1850
Rowland, George M., *A. B. C. F. M.* 380
Rowland, John H., New London, Wis. 362
Rowland, Lyman S., Lee, Mass. 204
Rowland, Samuel, Warren, Pa. 1867
Rowley, Charles H., Townsend, Mass. 216
Rowley, George B., Alexandria Bay, N.Y. 1844
Rowley, Loveland T., Danville, Io. 152
Rowley, Ralph A., Richmond, Wn. 58, 1890
Roy, J.E. 151 Wash't'n st., Chicago, Ill. 56, 1853
Royce, LeRoy, Payson, Ill. 140
*Royce, Luman H., Vermillion, O. 310
Rubinkam, Nathaniel I., Chicago, Ill. 14, 132
Ruddock, Charles A., Clarksfield, O. 300, 2
Ruddock, Edward N., Glenwood, Minn. 242, 6
Ruhl, Levi W., Belle Plaine, Io. 1888
Ruis, William A., Taylor, Fla. 122, 4, 6
Ruland, George W., Park Hill, N. H. 1871
Runalls, John H., Warrensburg, Ill. 138, 44
Runnells, Moses T., Newport, N. H. 270
Russell, Ezekiel, Lynn, Mass. 1836
Russell, Frank, Bridgeport, Ct. 106
Russell, Henry A., Cabot, Vt. 338
Russell, James W., Yankton, S. D. 1863
Rustedt, Henry F., Quechee, Vt. 1841
Rutherford, Abner D., Lick Creek, Tenn. 334
Ryder, Charles J., Bible House, N.Y. 56, 1880
Ryder, William H., Andover, Mass. 61, 192
Sabin, Joel G. [Wis.] 1853
Saer, John B., Cornish, Me. 182
Safford, Albert A., Demorest, Ga. 1878
Safford, Albert W., Rock Falls, Ill. 142
Safford, Geo. B., Brooklyn, N. Y. 1858
*Sage, Charles J., Rising City, Neb. 264
Sailor, John, Douglas, Mich. 226
St. John, Benjamin, DesMoines, Io. 152
Salmon, Edward P., Beloit, Wis. 1875
Salter, Charles C., Duluth, Minn. 1859
Salter, William, Burlington, Io. 150
Samson, Caleb, Oak Hill, O. 308
Sampson, Cassander C., Tilton, N. H. 276
Samuel, Robert, Brewster, Mass. 1859
Sanborn, D. Lee, Fremont, Ind. 146
Sanborn, F. Arthur, Turner, Me. 188
Sanborn, Francis W., Newbury, Mass. 208
Sanborn, Frederick L., Chicago, Ill. 1885
Sanborne, George E., Hartford, Ct. 1857
Sandbrook, William, Salmon Falls, N. H. 274
Sanders, Charles S., *A. B. C. F. M.* 380
Sanders, Clarendon M., Marseilles, Ill. 138
Sanders, Franklin P., Lorain, O. 1878
Sanders, William H., *A. B. C. F. M.* 380
Sanderson, Horace, Denver, Colo. 1892
Sanderson, John P., Lansing, Mich. 54, 1876
Sandford, Wm. D., Allison, Io. 14, 150
Sands, John D., Belmond, Io. 150
Sandwell, George H., New Britain, Ct. 112
Sanford, Elias B., Westbrook, Ct. 120
Sanford, William C., Milford, Kan. 1885
Sargent, Benjamin F., Santa Rosa, Cal. 98
Sargent, Chas. F., Thomasville, Ga. 126, 8
Sargent, Clarence S., St. Louis, Mo. 252
Sargent, Frank D., Putnam, Ct. 116
Sargent, George W., Bellevue, Io. 150
Sargent, Roger M., West Hawley, Mass. 202
Sattler, John, Tyndall, S. D. 1887
Sauerman, William E., Wayne, Io. 156, 64
Saunders, E. R., Abercrombie, N. D. 14, 296
Savage, Charles A., Orange Valley, N. J. 278
Savage, G.S.F. 628 Wash'n. Bd., Chicago, Ill. 47
Savage, John W., Bristol, N. H. 268
Savage, John W., New Whatcom, Wn. 352
Sawyer, J. H., *Pf.* Easthampton, Mass. 1888
Sawyer, Stowe, South Milwaukee, Wis. 362
Scarrow, David H., Burlington, Kan. 172
Schaefle, John M., Electric, Cal. 94, 6
Schaerer, John, Scotland, S. D. 328, 32
Schauffler, Henry A., Cleveland, O. 54, 302
Schermerhorn, Peter, Tawas City, Mich. 236
Scherff, Casper F., Clinton, Mass. 1876
Scheurle, Gottlieb, Parkston, S. D. 328, 30
Schlichter, John B., Sterling, Kan. 1873
Schlosser, George, Paxton, Ill. 1884
Schmalle, August F., Tyndall, S. D. 332
Schmalle, Wm. J., Jane st., Chicago, Ill. 134
Schnacke, Leon C., Great Bend, Kan. 160
Schneider, Jacob, Lansing, Io. 1873
Scofield, Abishai, Spencerport, N. Y. 1837
Scofield, Cyrus I., Dallas, Tex. 336
Schofield, Levi M., Oakland, Cal. 1865
Schofield, William, Nelson, N. H. 16, 272, 4
Scholfield, John, Evansville, Wis. 358
Schoppe, W. Gleason, Helena, Mont. 267
Schwab, Elias, Buda, Ill. 130
*Schwab, Segmund H., Fitchburg, Mass. 200
Schwarzauer, Chas. M., Linda Vista, Cal. 1878
Scoles, Richard, Clarendon, Vt. 340
Scotford, Henry C., Lake Linden, Mich. 234
Scott, Charles, Reading, Mass. 1854
Scott, Darius B., Sioux Falls, S. D. 332
Scott, Edward E., Alco, Ala. 86
Scott, Enos B., Onekama, Mich. 1882
Scott, George, Lead, S. D. 330
*Scott, George H., Atkinson, N. H. 268
Scott, George R. W., Leominster, Mass. 204
Scott, Hugh M., Chicago, Ill. 65, 1874
Scott, James W., Lamoille, Io. 156
Scott, Nelson, Amherst, Mass. 1846
Scott, Willard, Chicago, Ill. 132
Scovill, Edgar E., Cleveland, O. 302
Scoville, Samuel, Stamford, Ct. 118
Scroggs, Joseph W., Rogers, Ark. 1870
Scudder, D., 164 Vernon Av., Brooklyn, N. Y. 289
Scudder, Henry M., Winchester, Mass. 1841
Scudder, John L., Jersey City, N. J. 278
Scudder, Wm. H., Norwich, N. Y. 288
Scudder, Wm. W., jr., Alameda, Cal. 92
Scurr, William R., Detroit, Mich. 1883
Seabury, Joseph B., Dedham, Mass. 198
Seagrave, James C., Hinsdale, Mass. 1851
Searles, Geo. R., Aitkin, Minn. 240
Seaver, Charles H., Lake View, Mich. 230
Seaver, Norman, Rutland, Vt. 342
Seaver, William R., Saugatuck, Mich. 236
Seccombe, Charles, Springfield, S. D. 332
Sedgwick, Arthur H., Nashua, Io. 158
Seelye, Julius H., *Pf.*, Amherst, Mass. 1853
Seelye, L. Clark, *Pr.*, Northampton, Mass. 1863
Seeley, Nicholas J., Avon, Ct. 106
Seelye, Samuel T., Easthampton, Mass. 1864
Seibert, Albert E., Muskegon, Mich. 232
Seil, Herman, Ansonia, Ct. 14, 1893
Selden, Joseph H., Elgin, Ill. 136
Sell, Henry T., 7657 Wright St., Chicago, Ill. 134
Sengstacke, John H. H., Savannah, Ga. 128
Senior, Herbert I., Waldoboro, Me. 190
Severance, Claude M., *A. B. C. F. M.* 380
Severance, Milton L., Bennington Cen., Vt. 338
Sevier, Samuel S., Selma, Ala. 88
Sewall, B. Frank, Tonsville, Ill. 138
Sewall, David B., South Berwick, Me. 1842
Sewall, John L., Kansas City, Mo. 14, 5, 250
Sewall, John S., Bangor, Me. 62, 1859
Sewall, Oliver D., Strong, Me. 188
Sewall, William, Kansas City, Mo. 1855
Seward, Arthur L., Gate City, Wn. 1878
Seward, Dwight M., S. Norwalk, Ct. 1836
Seymour, Bela N., Washington, D. C. 1855
[Seymour, Charles N., deceased. 35
Seymour, Charles R., Bennington, Vt. 338
Seymour, Edward P., Morrisville, Vt. 342

[Seymour, Henry, deceased.
Shannon, Wm. H., Salem, Mich. 236
Shanton, I. Allen, Carson City, Mich. 224
*Sharp, John, Beechwood, Mass. 198
Sharp, Robert W., Thomaston, Ct. 118
Shattuck, Amos F., New Ipswich, N. H. 1868
Shattuck, Calvin S., Welsh, La. 76, 8
Shaufeld, Paul M., Half Day, Ill. 1892
Shaw, Daniel W., Cleveland, O. 302
Shaw, Edwin S., Benzonia, Mich. 1890
Shaw, Edwin W., Middleville, Mich. 1858
Shaw, George W., St. Anthony Park, Minn. 246
Shaw, John T., Oberlin, O., 1885
Shaw, Judson W., Malden, Mass. 1887
Shaw, William, Temple Mills, Fla. 58, 1884
Shaw, William B., Argentine, Kan. 166
Sheaff, Robert L., Falmouth, Me. 182
Shear, A. Lincoln, Sound Beach, Ct. 110
Shear, Charles B., Marietta, O. 306, 10
Shearer, Herman A., Kalkaska, Mich. 230
Sheffield, Devello Z., *A. B. C. F. M.* 380
Sheldon, Charles B., N. Pomona, Cal. 1857
Sheldon, Charles F., Sherman, Tex. 336
Sheldon, Charles M., Topeka, Kan. 174
Sheldon, Harry D., Buffalo, N. Y. 282
Sheldon, Stewart, Topeka, Kan. 1854
Shelton, Charles W., Birmingham, Ct. 54, 1881
Shepard, Herman T., Black Diamond, Wn. 350
Sherk, Abram B., E. Ashford, N. Y. 282
Sherman, Andrew M., Morristown, N. J. 1888
Sherman, Barker B., Chelsea, Vt. 338
Sherman, Chas. S., S. Manchester, Ct. 1838
Sherman, Eugene L., Fairfield, Neb. 260
Sherman, Floyd E., Stockton, Kan. 1879
Sherrill, Alvin F., Galesburg, Ill. 16, 136
Sherrill, Dana, Mazon, Ill. 138
Sherrill, Samuel B., Palmyra, N. Y. 1863
Shingler, John J., Custer, S. D. 328
Shinn, William E., Buffalo, N. Y. 14, 286
Shipman, Frank R., Andover, Mass. 14, 192
Shirley, Arthur, Lyme, Ct. 116
Shockley, Albert D., Douglas, Wyo. 349
Shoemaker, Elmer E., Mound City, Ill. 140
Shorey, H. Allen, Portland, Or. 1865
Show, Arley B., Menlo Park, Cal. 1884
Shull, Gilbert L., Baxter, Io. 150
Shultz, Jacob K., Peru, Ill. 140
Shuman, Henry A., Monroe, Neb. 262, 6
Shurtleff, David, Westfield, Mass. 1868
Shurtleff, Ernest W., Plymouth, Mass. 212
*Silleck, W. F., Coney Island, N. Y. 282
*Simpkin, Peter A., Amery, Wis. 14, 356
Simmons, Abraham, Shelby, Ala. 14, 88
Simmons, Henry C., Fargo, N. D. 54, 1872
Simmons, Henry C., Central, Ala. 1883
Simmons, Zachariah, High Point, N. C. 294
Simons, Jerome H., Chebanse, Ill. 132
Simpson, John W., *Pr.*, Marietta, O. 1879
Sims, Ellis E., Corpus Christi, Tex. 336
Sims, Frank W., Wilmington, N. C. 294
Sims, John R., Gadsden, Ala. 86
Sims, Thomas, Toronto, Can. 1875
Simms, Thomas, S. Manchester, Ct. 112
Sims, Yancey B., Little Rock, Ark. 91
Sinclair, Carl E., Dewitt, Io. 152
Sinclair, William A., Washington, D. C. 1881
Singer, Edwin J., Spokane, Wn. 58, 1887
Single, John, Avoca, Io. 150
Sink, Reuben H., Stockton, Cal. 100
Sinks, Perry W., Painesville, O. 308
Sinnett, Charles N., Chesterfield, N. H. 268
*Skeele, Arthur F., Wellington, O. 16, 310
Skeels, Henry M., Fruita, Colo. 16, 102
Skentelbury, Wm. H., Dundee, Mich. 226
Skiles, James H., Farragut, Io. 154
Skillings, Robert B., N. Java, N. Y. 288, 92
Skinner, Charles L., Haverhill, N. H. 16, 272
Skinner, David E., Cherokee, Io. 158
Skinner, Edward, Osborne, Kan. 172
Slack, Ezra A., Brookline, Mass. 1881
Slack, Henry L., Bethel, Ct. 106
Slade, William, Williamstown, Mass. 218
Slaney, Joseph H., Akron, O. 300
Slasor, Leroy V., Severy, Kan. 1890
Slater, Charles, Piasa, Ill. 1864
Sleeper, Henry D. Beloit, Wis. 1891
Sleeper, William T., Worcester, Mass. 1854
Sleeper, William W., Beloit, Wis. 356
Slocombe, Samuel, Cayucos, Cal. 1867
Slocum, George M. D., Marshalltown, Io. 1879
Slocum, Wm. F., *Pr.*, Col. Springs, Col. 1878
Slyfield, Frederic A., 30 W. 116, N. Y. 288
Small, Charles H., Washington, D. C. 122
Small, F. L., Northwood Narrows, N. H. 1883
Small, Henry E., Guilford, Ct. 14, 110
Small, Uriel W., Boston, Mass. 1859
Smalley, A. L., Yale & 66 St., Chicago, Ill. 132
Smart, Isaac C., Pittsfield, Mass. 212
Smart, William S., Brandon, Vt. 338
Smedley, Willis E., Wareham, Mass. 216
Smiley, James D., South Britain, Ct. 118
Smiley, Elmer E., Vancouver, Wn. 1891
Smith, Albert D., E. Longmeadow, Ms. 204
Smith, Allen J., W. Hartford, Vt. 340, 4
Smith, Andrew J., Tacoma, Wn. 354
Smith, Arthur, So. Freeport, Me. 184
Smith, Arthur H., *A. B. C. F. M.* 380
Smith, Azro A., East Barre, Vt. 342
Smith, Burritt A., Worcester, Mass. 1865
Smith, Charles B., W. Medford, Mass. 1848
Smith, Charles H., Hartford, Ct. 110
* Smith, Charles M., Cope, Colo. 102
Smith, Charles S., Montpelier, Vt. 1855
Smith, Clifford H., Pittsford, Vt. 342
Smith, Daniel E., Monticello, Minn. 14, 246
[Smith, Ebenezer A., deceased. 35
Smith, Edward A., Hartford, Ct. 1865
Smith, Edward G., Epping, N. H. 270
*Smith, Edward H., Oshkosh, Wis. 362
Smith, Edward L., Walla Walla, Wn. 354
Smith, Edward W., Hubbardton, Vt. 340
Smith, Edwin, Bedford, Mass. 192
Smith, Edwin G., Princeton, Ill. 1850
Smith, Edwin R., Temple, Me. 188
Smith, Edwin S., Indianapolis, Ind. 146
Smyth, Egbert C., Andover, Mass. 61, 192
Smith, Elijah P., Mt. Pleasant, Io. 1855
Smith, Ephraim, Schriever, La. 178
Smith, Ezra N., N. Falmouth, Mass. 200
Smith, Felix G., Cartecay, Ga. 126
Smith, Frank G., Neponset, Ill. 140
Smith, Frank H., N. Cambridge, Ms. 16, 196
Smith, Fred. H., Byron, Ill. 1877
* Smith, G. Ernest, Minneapolis, Minn. 14, 244
Smith, George, Northwood Ridge, N. H. 1853
Smith, George, Whitewater, Wis. 1868
Smith, George H., Aurelia, Io. 150
Smith, George H., St. Charles, Ill. 142
Smith, George S., McLeansville, N. C. 294
Smith, Greer N., Baxley, Ga. 126, 8
Smith, Henry, Farmersville, N. Y. 14
Smith, Hinds, Oberlin, O. 1871
Smith, Howard N., Rock Springs, Wyo. 349
Smith, Ira A., Charlemont, Mass. 196
Smith, Isaiah P., Waterbury, Ct. 1864
Smith, Jacob C., Franksville, Wis. 1861
Smith, James E., Grand Rapids, Mich. 228
Smith, James E., New Orleans, La. 178
Smith, James R., Blue Island, Ill. 130
Smith, John E., Ponca, Neb. 1877
Smith, John F., *A. B. C. F. M.* 380
*Smith, John F., Lafayette, Colo. 102
Smith, J. Franklin, Wescott, Neb. 264, 6
Smith, John H. B., Pittsburg, Kan. 172
Smith, Mrs. John H. B., Pittsburg, Kan. 172
Smith, John R., Georgetown, Mass. 200
Smith, Jonathan G., Crookston, Minn. 240
Smith, Joseph E., Chattanooga, Tenn. 334
Smith, J. Gilmore, Minneapolis, Minn. 1892
Smith, Judson, Boston, Mass. 48, 1866

Smith, L. Adam, Oberon, N. D. 298
[Smith, Lucius, deceased. 36
Smith, Margaret J., Monteagle, Tenn. 14, 1893
Smith, M. Henry, Dallas City, Ill. 134
Smith, Moses, Glencoe, Ill. 136
Smith, Nathaniel, Lake City, Minn. 1844
Smyth, Newman, New Haven, Ct. 114
Smith, Orville S., Fond du Lac, Wis. 1874
Smith, Oscar M., Hawley, Minn. 242
Smith, Otterbein O., Moline, Ill. 140
Smith, Ralph J., Newport, Ky. 176
Smith, Richard, Porter, Kan. 146
Smith, Samuel A., Cambridgeboro, Pa. 14, 318
Smith, Samuel G., St. Paul, Minn. 246
Smith, Silas L., Marietta, O. 306
Smith, Simon P., Jackson, Miss. 266
Smith, Stephen, Hinsdale, N. H. 272
Smith, Stephen D., Orlando, Fla. 1875
Smith, Thomas, Glezen, Ind. 140
Smith, Thomas S., *A. B. C. F. M.* 386
Smith, Wesley W., Portland, Ct. 114
Smith, William, Huntington, Or. 14, 310
Smith, William, Nanticoke, Pa. 326
Smith, William A., Groton, N. Y. 284
Smith, William B. T., Southville, Mass. 14, 214
Smith, William H., Aurora, Ill. 1879
Smith, William R., Golden, Io. 156
Smith, William R., Leslie, Ala. 1888
Smith, William S., Auburndale, Mass. 1854
Smith, Zwingle H., Howard, S. D. 330, 2
Smits, Bastian, Ypsilanti, Mich. 238
Sneath, Isaiah W., Cambridgeport, Mass. 196
Sneed, James W., 92
Snell, Charles Y., San Diego, Cal. 1871
Snell, Spencer, Birmingham, Ala. 86
Snell, William W., W. Saticoy, Cal. 1859
Snelling, Alfred, *A. B. C. F. M.* 380
Snow, Beecher O., Bladen, Neb. 258
Snow, Benjamin P., Yarmouth, Me. 1870
Snow, Frederick E., Guilford, Ct. 110
Snowden, David H., Sterling, Kan. 172
Snowden, James E., Le Mars, Io. 158
Snyder, Charles W., Stillwater, Ok. 312
Snyder, Henry C., Bertrand, Neb. 258
Snyder, Henry S., Williamsburg, Mass. 218
Snyder, Peter M., Burlington, Vt. 338
Soderholm, Henry, Thomaston, Ct. 118
Solandt, Andrew P., E. Berkshire, Vt. 338, 42
Somerville, Thomas E., Chicago, Ill. 1888
Somerville, William C., Coaticook, P. Q. 1851
*Somes, Arthur H., Otis, Mass. 210
[Sommer, Daniel F., deceased. 36
Soper, George E., Alexandria, Minn. 240
Soule, Sherrod, Naugatuck, Ct. 16, 112
*Southgate, Benj. M., S. Lake Linden Mich. 14, 230
Southgate, Charles M., Worcester, Mass. 220
Southworth, Edward, Montrose, Col. 1867
Southworth, Francis, Portland, Me. 188
Spalding, Wayland, Poughkeepsie, N. Y. 290
Spangler, Alpheus M., Mittineague, Ms. 218
Spanswick, Thos. W., Dehesa, Cal. 1874
Speare, S. Lewis B., Newton, Mass. 1874
Spell, William, Burlingame, Kan. 1856
Spelman, Henry O., Angola, Ind. 146
Spelman, Levi P., Covert, Mich. 1860
Spence, Adam K., *Pr.*, Nashville, Tenn. 1872
Spencer, David B., Peoria, Ill. 140
Spencer, Edward G., Penacook, N. H. 14, 268
Spencer, George M., San Francisco, Cal. 1881
Spencer, Isle R., Reed City, Mich. 1868
Spencer, John A., Mountain Home, Ida. 104
Spencer, Joseph J., N. Brookfield, Mass. 210
Spencer, Judson G., Spencer, Mass. 194
Spencer, William H., Pine River, Wis. 362, 4
Sperry, Willard G., *Pr.*, Olivet, Mich. 16, 1878
Spillers, Ashbel P., Americus, Ga. 126
[Spooner, Arthur, deceased. 36
Spooner, Charles, Greenville, Mich. 1837
Spoor, Orange H., Redlands, Cal. 102
Sprague, Elmer E., Farnam, Neb. 14, 260
Sprague, Frank M., Springfield, Mass. 1875
Sprague, William P., *A. B. C. F. M.* 380
Spriggs, John, Wier, Ga. 128
Spyker, Simon, Ithaca, Wis. 1854
Squires, Norman J., West Haven, Ct. 116
Staaf, Gustaf, Fitchburg, Mass. 200
Staats, Henry T., Pasadena, Cal. 96
Stafford, Burnett T., Smyrna, N. Y. 292
Stallings, Jeremiah J., Troy, Ala. 1877
Stanford, Arthur W., *A. B. C. F. M.* 380
Stanley, B. C., Troy, Ala. 1889
Stanley, Charles A., *A. B. C. F. M.* 380
Stanton, George F., Boston, Mass. 214
Stanton, James, Eaton, Colo. 102
Stanton, Robert P., Norwich, Ct. 1848
Staples, John C., New Bedford, Mass. 1880
[Staples, Platt R., deceased. 36
Stapleton, Robert, Belle Plaine, Io. 150
Stark, Charles W., Genoa Bluffs, Io. 14, 154
Starr, Edward C., Cornwall, Ct. 108
Starr, Otis A., Montevideo, Minn. 1870
Starr, William H., Olneyville, R. I. 214, 324
Staub, John J., Sunnyview, Or. 314
Stauffer, Henry, Columbus, O. 302
Staver, Daniel, Astoria, Or. 314
*Stealey, John J., Leslie, Mich. 230
Stearns, Charles C., Hartford, Ct. 1875
Stearns, Edw. R., New Vineyard, Me. 186
Stearns, George W., Middleboro, Mass. 206
Stearns, William F., Marlboro, Mass. 14, 206
Stebbins, Herbert W., W. Medford, Mass. 206
Steedley, David F., Baxley, Ga., 126
Steele, Charles E., New Britain, Ct. 1876
Steele, Joseph, Bondurant, Io. 150, 8
Steiner, Dennis R., Alma, Kan. 166
Steiner, Edward A., St. Paul, Minn. 246
Stembridge, Alfred E., Springfield, Ill. 142
Stemen, John A., Minneapolis, Minn. 244
*Sterling, George, Berkley, Mass. 194
[Stevens, Alfred, deceased, 36
Stevens, Asahel A., Peoria, Ill. 1848
Stevens, Charles H., Canton Centre, Ct. 106, 14
Stevens, Frank V., Sedalia, Mo. 252
Stephens, Frederick, Three Oaks, Mich. 236
Stevens, George B., New Haven, Ct. 71, 1880
Stevens, Henry A., Bristol, R. I. 324
Stephens, J. Vinson, Radnor, O. 310
Stevens, Julius, Faulkton, S. D. 308, 28
Stevens, Moody A., Minneapolis, Minn. 244
Stevens, Wm. D., Hancock, Minn. 242
Stevenson, John O., Waterloo, Io. 164
Stevenson, Wm. C., Chicago, Ill. 15, 1891
Stevenson, Wm. D. J., Spring Green, Wis. 364
Stewart, Jeremiah D., Aurora, Neb. 58, 1872
Stewart, John L., Rose Hill, Ala. 86, 8
Stewart, Julius H., Kensington, Kan. 170
[Stewart, William C., deceased.
Stewart, William R., Britt, Io. 150
Stickel, Edwin C., *Pr.*, Nashville, Tenn. 1875
Stickney, Edwin H., Fargo, N. D. 58, 1881
Stiles, William C., Jackson, Mich. 230
Stilwell, George W., Garden, Mich. 236
Stimson, Henry A., 24 W. 33, N. Y. 14, 5, 286
Stimson, Martin L., E. Bloomfield, N. Y. 1881
Stinson, William C., Providence, R. I. 324
Stiver, Samuel L., Bunker Hill, Ill. 1879
Stocking, James B., New Castle, Colo. 104
Stoddard, Eugene W., Martinez, Cal. 94
Stoddard, John C., Primghar, Io. 156, 62
Stoddard, Judson B., Cheshire, Ct. 1844
Stoddart, William, Black Earth, Wis. 356
Stokes, W T., 782 Jeff'son Av., Br'klyn, N. Y. 1883
Stone, Dwight C., New Haven, Ct. 1888
Stone, Edward G., Niantic, Ct. 108
Stone, Edward P., Lapeer, Mich. 1861
Stone, Henry J., Phillipston, Mass. 1879
Stone, John F., Montpelier, Vt. 1829
Stone, Rollin S., Hartford, Ct. 1835
Stone, Sidney, Fosston, Minn. 242, 4
Storer, Frederick A. S., Lysander, N. Y. 286

Storm, Julius E., Lincoln, Neb. 264, 6
Storrs, R.S., 80 Pierrepont, Brooklyn, N.Y. 48, 280
Storrs, Sylvester D., Topeka, Kan. 1858
Stoudenmire, William C., Chicago, Ill. 132
Stouffer, G. D., Peoria, Ill. 1873
Stover, Wesley M., *A. B. C. F. M.* 380
Stowe, Charles E., Simsbury, Ct. 118
Stowe, Wilbur F., Saugerties, N. Y. 290
Stowell, Alex. D., Binghamton, N. Y. 1858
Stratton, Lemuel N., Pecatonica, Ill. 140
Street, George E., Exeter, N. H. 270
Strickland, Geo. D., Drummond, Mich. 1889
Strieby, M. E., Bible House, N. Y. 56, 1842
Stringer, Firth, [Ill.] 1872
Strong, Charles B., West Suffield, Ct. 118
Strong, David H., Bernardston, Mass. 194
Strong, Dwight A., Madison, O. 306
Strong, Edward, Pittsfield, Mass. 1842
Strong, Elnathan E., Auburndale, Ms. 48, 1859
Strong, Jacob H., Sunolglen, Cal. 100
Strong, James W., *Pr.*, Northfield, Minn. 1862
Strong, John C., [Minn.] 1846
Strong, John J., Bad Axe, Mich. 1870
Strong, John M., Waukegan, Ill. 1863
Strong, Josiah, 103 E. 22, N. Y. 1871
Strong, Sydney, Cincinnati, O. 302
Strong, William E., Beverly, Mass. 194
Strough, Francis A., Greene, N. Y. 284
Strout, Joseph W., Andover, Mass. 1886
Struthers, Alfred L., S. Gardner, Me. 184
*Stuart, I. B., Alstead, N. H. 268, 72
Stuart, William H., E. Jaffrey, N. H. 272
Stubbins, William H., Manson, Io. 152, 81
Stubbs, Robert S, Tacoma, Wn. 1864
Sturgis, Frederick E., Natick, Mass. 208
*Sturtevant, Ernest W., Hartland, Vt. 14, 340
Sturtevant, Julian M., Aurora, Ill. 130
Suckow, William J., Hawarden, Io. 156
Sumner, Charles B., *Pf.* Claremont, Cal. 1880
Suess, William, Herndon, Kan. 168, 70
Sumner, Charles E., Brooklyn, Ct. 106
*Sumner, Mark N., Robbins, Tenn. 334
Sutherland, John M., Lamont, Mich. 226, 30
Sutherland, J. W., Webster Groves, Mo. 254
Sutherland, Ward T., Meadville, Pa. 320
Sutherland, Wm. L., Kansas City, Mo. 58, 1880
Sutton, Samuel, Evarts, Ky. 176
*Sutton, Benj. J., Highland, Kan. 168
Swain, Augustus C., Barton, Vt. 338
Swain, Carl J., Pelican Rapids, Minn. 246
Swain, George F., Passaic, N. J. 1875
Swain, Richard L., S. Hadley Falls., Mass. 214
Swanson, Isaac J. N., Odell, Ill. 140
*Swarthout, Eastman G., Flint, Mich. 14, 234
Swartz, Charles K., Bellevue, O. 300
*Sweet, William I., Passaic, N. J. 278
Swengel, A. William, Riceville, Pa. 318, 20
Swift, Benjamin, Orwell, Vt. 14, 342
Swift, Clarence F., Saratoga Springs, N.Y. 290
Swim, John Q., Douglass, Kan. 14, 168
Swing, Albert T., Oberlin, O. 1878
Swinnerton, Wm. T., N. Stamford, Ct. 118
Switzer, Christ. J., W. Townshend, Vt. 1867
Sylvester, Charles S., Feeding Hills, Ms. 1857
Sylvester, J. Walter, Denver, Colo. 14, 102
Symington, Charles, Litchfield, Ct. 112
Tade, Ewing O., Avalon, Cal. 92
Taft, Jay N., Brooklyn, N. Y., 1884
Taft, Rufus M., Worcester, Mass. 14, 1893
Taggart, Charles E., Rockford, Io. 162
Taintor, Charles H., Chicago, Ill. 53, 1879
Taintor, Jesse F., Rochester, Minn. 246
Talbot, Benjamin, Columbus, O. 1864
Talcott, Daniel S., Bangor, Me. 1836
Tangemann, Gottlieb B., Grant, Neb. 14, 260
Tanner, Allan A., Pueblo, Colo. 104
Tappan, Benjamin, Norridgewock, Me. 1838
Tappan, Charles L., Concord, N. H. 1864
Tarrant, W.J., Chippewa Lake, Mich. 224, 32, 4
Tasker, Joseph O., S. Barnstead, N. H. 268
Tate, William J., Springfield, Mass. 14, 1892
Taylor, Albert W., Senaca Falls, N. Y. 1885
Taylor, Charles B., Fontanelle, Io. 154, 60
Taylor, Charles I., Grand Blanc, Mich. 228
Taylor, David F., Chewelah, Wn. 350, 4
Taylor, Edward, Binghamton, N. Y. 1847
Taylor, Frederick C, Hyde Park, Vt. 342
Taylor, George E., Indianola, Neb. 1880
Taylor, Glen A., Stuart, Io. 162
Taylor, Graham, Chicago, Ill. 65, 1873
Taylor, Horace J., Fidalgo, Wn. 350, 2
Taylor, James T., Saugatuck, Mich. 1855
Taylor, Jeremiah, Boston, Mass. 1847
Taylor, John G., Cambridge, Mass. 1873
Taylor, J. Phelps, Andover, Mass. 61, 192
Taylor, John R., *A. B. C. F. M.* 380
Taylor, Lathrop, Wenona, Ill. 1842
Taylor, Mark B., Canton, Mass. 196
Taylor, Raynesford, Pescadero, Cal. 96
Taylor, Samuel W., Trenton, Mo. 1879
Taylor, Wallace, *A. B. C. F. M.* 380
Taylor, Walter P., Westminster, Mass. 218
Taylor, William A., Waukomis, Ok. 1881
Taylor, Wm. M., 5 W. 35th St., N. Y. 53, 286
Tead, Edward S., Somerville, Mass. 214
Tebbetts, Arthur H., Fargo, N D. 296
Teele, Albert K., Blue Hill, Mass. 208
Teel. William H., Wethersfield, Ct. 120
[Teller, Daniel W., deceased.
Temple, Charles, Traverse City, Mich. 1851
[Temple, Josiah H., deceased. 37
Temple, Wm. H. G., So. Boston, Mass. 194
Ten Eyck, Elwin, Homestead, Mich. 230
Tenney, Edward P., Boston, Mass. 1859
Tenney, Henry M., Oberlin, O. 308
Tenney, H. Melville, San José, Cal. 98
Tenney, Leonard, Waterbury, Vt. 1845
Tenney, Leon B., Essex, Vt. 16, 340
Tenney, Marcus D., Chandler, Ok. 312
Tenney, William A., Oakland, Cal. 1856
Tenney, William L., Olivet, Mich. 234
Terhune, E P., 479 Green Av. Br'klyn, N.Y. 280
Terry, Albert W., N. Y. 1889
Terry, Calvin, North Weymouth, Mass. 1846
Tewksbury, Elwood G., *A. B. C. F. M.* 380
Tewksbury, Geo. A., Concord, Mass. 198
Thacker, John O., Gipson, Ala. 1866
Thain, Alexander R., Tabor, Io. 164
Thayer, Henry E., Longmont, Colo. 104
Thayer, Henry O., Gray, Me. 184
Thayer, J. Henry, Cambridge, Mass. 1859
Thayer, Lucius H., Portsmouth, N. H. 274
Thayer, Oramel F., Tekoa, Wn. 354
Thayer, Peter B., Garland, Me. 184
[Thayer, Thatcher, deceased.
Thayer, William M., Franklin, Mass. 1849
Thing, Milo J. P., Arcadia, Neb. 16, 258
Thomas, Chandler N., New Haven, Vt. 342
Thomas, Chas. N., Burlington, Io. 164
*Thomas, David L., Lone Rock, Wis. 14, 356, 60
Thomas, D. Theodore, Cleveland, O. 302
Thomas, Evan, Ludlow, Vt. 1883
Thomas, George P., Friendship, N. Y. 284
Thomas, Isaac, Rendham, Pa. 320
Thomas, Ivor, Taylor, Pa. 322
Thomas, John A., Mokelumne Hill, Cal. 96, 8
Thomas, John G, Lima, O. 310
[Thomas, John M., deceased.
Thomas, John P., Nanticoke, Pa. 320
[Thomas, Lewis, deceased. 37
Thomas, Lewis J., Auburn, Me. 180, 60
Thomas, Ozro A., Forest Grove, Or. 1852
Thomas, Reuen, Brookline, Mass. 196
Thomas, Richard H., Petaluma, Cal. 1879
Thomas, Thomas D., Red Oak, Io. 1881
Thomas, Thomas P., Toledo, O. 310
Thomas, William, Duncan, S. D. 328
Thomas, W. Arthur, Kokomo, Ind. 146
Thome, Arthur M., Jefferson, Ill. 132
Thome, James A., Cleveland, O. 14, 1886

Thomson, A. Eugene, Yankton, S. D. 332
Thompson, Albert H., Raymond, N. H. 274
*Thompson, Alex., Tomahawk, Wis. 366
Thompson, Alex. W., San Jacinto, Cal. 98
Thompson, Augustus C., Roxbury, Mass. 194
Thompson, Chas. W., Westminster, Vt. 346
Thompson, Frank, *Valparaiso, Chili*, 380
[Thompson, George, deceased. 37
*Thompson, Hiram F., Sullivan, O. 14, 310
Thompson, Howard S., Claridon, O. 302
Thomson, James, Peirce City, Mo. 252
Thompson, James B., *A. B. C. F. M.* 380
*Thompson, John K., Warren, Vt. 346
Thompson, Leander, North Woburn, Ms. 1838
Thompson, Mitchell M., Helena, Tex. 336
Thompson, Nathan, Baltimore, Md. 1865
Thomson, Robert J., Green's Farms, Ct. 120
Thomson, Samuel, W. Newfield, Me. 14, 186
Thompson, Thomas, Winfred, S. D. 328, 32
Thompson, William S., Exeter, N. H. 1860
Thompson, W. S., Quincy Point, Mass. 212
Thorpe, John, Mont Vernon, N. H. 274
Thorp, Willard B., Binghamton, N. Y. 14, 280
Thrall, J. Brainerd, Albany, N. Y. 280
[Thrall, Samuel R., deceased.
Thrall, William H., Huron, S. D. 54, 1881
Thrasher, George W., Courtland, Ala. 86
Thrasher, William J., Hillsboro, Ala. 86
Thrush, John O., Spencer, Io. 162
*Thunberg, Johan E., Orange, Mass. 210
Thurston, Charles A. G., Laconia, N. H. 272
Thurston, Henry W. L., Wilmot, N. H. 276
Thurston, John R., Whitinsville, Mass. 210
Thurston, Oakley B., Cedar Sp'gs, Mich. 224, 6, 36
[Thurston, Philander, deceased. 38
Thurston, Richard B., Stamford, Ct. 1846
Thurston, Thomas W., Dawson, N. D. 296
Thwing, Charles F., *Pr.*, Cleveland, O. 1879
[Thwing, Edward P., deceased. 38
Thygeson, Hanson E., Orleans, Ms. 1887
*Tibbals, William H., Ogden, Utah. 336
Tibbetts, Dallas D., Miles, Io. 158
Ticknor, Charles H., Galesburg, Mich. 228
Tillett, Barton C., Boone, Io. 1888
Tilton, George H., Lancaster, N. H. 272
Tingle, George W., Oneida, Kan. 14, 172
Tingley, Edwin S., Milford, Mass. 1871
Tisdale, William R., Townsend, Mass. 1847
Titcomb, Arthur, Gilbertville, Mass. 202
Titsworth, Judson, Milwaukee, Wis. 362
Titus, Herbert R., Vergennes, Vt. 15, 346
Tobey, Benjamin F., Harpersfield, N. Y. 284
Tobey, Rufus B., Boston, Mass. 194
Todd, Albert G., Shirley Village, Mass. 16, 220
Todd, Alwin E., Berea, Ky. 1875
Todd, David E., Cameron, Mo. 250
Todd, George L., Merrimac, Mass. 206
Todd, Henry C., Eagle River, Wis. 358
[Todd, John, deceased.
Todd, John E., Riverside, Cal. 1860
Todd, John W., Montevideo, Minn. 244
Todd, Quintus C., Mazeppa, Minn. 244, 8
Tolliver, John W., Springfield, Mass. 214
Tomblen, Charles L., Ashland, Mass. 192
Tomes, Isaac N., Harvey, Ill. 1858
Tomlin, David R., Redfield, S. D. 1885
Tomlinson, J. Logan, Simsbury, Ct. 1863
Tompkins, James, Chicago, Ill. 54, 1867
Torgeson, Cecelias O., Britt, Io. 150, 64
Torrey, Charles C., Harvard, Mass. 202
Torrey, Daniel T., Malden, Mass. 1888
Torrey, David C., Byfield, Mass. 208
Torrey, Henry A. P., *Pr.*, Burlington, Vt. 1865
Torrey, Joseph, Shirley Village, Mass. 214
Totten, Matthew J., Harwood, N. D. 296
Towle, Charles A., Grinnell, Io. 58, 1869
Towle, James A., Yonkers, N. Y. 1871
Towne, Salem D., Oldtown, Me. 186
Townsend, A. C., Westhampton, Ms. 218
Townsend, Lewis A., Whiting, Ind. 148
Tracy, Alfred E., Ontario, Cal. 96
Tracy, Charles C., *A. B. C. F. M.* 380
Tracy, Isaac B., Ivanhoe, Ill. 1887
Tracy, James E., *A. B. C. F. M.* 380
Trask, John L. R., Springfield, Mass. 1867
Traudt, Adam, Waukegan, Ill. 144
Traut, George A., Muscotah, Kan. 170
Travers, Robert M., Milford, Neb. 262
Travis, David Q., Terre Haute, Ind. 146
Treiber, Daniel J., Fairview, Kan. 168
Trover, Winfield D., Roberts, Ill. 138, 42
Trow, Wm. A., Albany, Or. 314
Trowbridge, John P., Eastford, Ct. 108, 20
Trower, William G., Brownton, Minn. 15, 240
True, Robert F., Boston, Mass. 1881
Trueblood, Jasper, Corydon, Ind. 146
Truman, Daniel, White Cloud, Mich. 238
Trumbull, H. Clay, Philadelphia, Pa. 1842
Tubb, William H., San Francisco, Cal. 1863
Tuck, Mark W., Coral, Mich. 1852
Tucker, J. Foster, Chelmsford, Mass. 196
Tucker, Joshua T., Boston, Mass. 1837
Tucker, William J., *Pr.*, Hanover, N. H. 1867
Tuckerman, Fred W., Washington, D. C. 1886
Tufts, James, Monson, Mass. 1844
Tull, Hervey V., Sandwich, Ill. 142
Tunnell, Robert M., Wichita, Kan. 1869
Tupper, Henry M., Concord, Ill. 138
Tupper, Leland E., Williamsburgh, Ky. 1887
Turner, Edwin B., Owego, N. Y. 1842
Turner, Herbert B., Hampton, Va. 1879
Turner, James, Ashley, Mich. 1884
Turner, John M., Castana, Io. 16, 150
Turner, Tell A., Excelsior, Minn. 242
Turner, W. Jay, Mt. Vernon, O. 306
Tuthill, Edward B., So. Riverside, Cal. 1860
Tuttle, Charles F., Mulliken, Mich. 232
Tuttle, Henry W., Manchester, Io. 158
Tuttle, John E., Amherst, Mass. 15, 6, 192
Tuttle, William G., Worcester, Mass. 1851
Twichell, Joseph H., Hartford, Ct. 110
Twitchell, Justin E., New Haven, Ct. 114
Twining, Kinsley, 256 Broadway, N. Y. 1858
Twombly, Alexander S., Newton, Mass. 1859
Tychsen, A. C., Hoboken, N. J. 14, 278
Tyler, Amory H., Roslindale, Mass. 1855
Tyler, Charles M., Ithaca, N. Y. 1857
Tyler, Henry F., Ludington, Mich. 232
Tyler, Henry M., *Pr.*, Northampton, Mass. 1872
Tyler, Josiah, St. Johnsbury, Vt. 1849
Tyler, William S., Amherst, Mass. 1859
Ufford, Walter S., New York, N. Y. 288
Underhill, Wm. H., E. Paris, Mich. 226
Underwood, Rufus S., Northampton, Ms. 1867
Updyke, Eugene G., Madison, Wis. 360
Updyke, Stephen G., Glencoe, Minn. 242
Upson, Henry, New Preston, Ct. 1862
Upton, Augustus G., *Pr.*, Colo. Sp'gs, Colo. 1876
Upton, John R., Escondido, Cal. 1851
Upton, Jonathan S., Ridgway, Pa. 320
Utterwick, Henry, East Canaan, Ct. 114
Uzzell, Thomas A., Denver, Colo. 102
Vaile, Charles S., Los Angeles, Cal. 94
Vaill, Henry M., Staffordville, Ct. 1861
Van Allen, Frank, *A. B. C. F. M.* 380
Van Alstyne, J. Sylvester, Genoa, Neb. 15, 260
Van Antwerp, John, Vicksburg, Mich. 1847
Van Auken, Abram, Vanderbilt, Mich. 1879
Van Auken, Chauncy F., Chicago, Ill. 1877
Van Auken, Helmas H., Alpena, Mich. 222
Van Auken, John C., Grand Rapids, Mich. 1884
Van Blarcom, Grant, Lusk, Wyo. 349
Van Camp, Albert J., Benton Harbor, Mch. 1874
Van Dalsem, Henry A., Eau Claire, Wis. 1874
VanderPyl, Nicholas, N. Wilbraham, Ms. 15, 218
Van Dyke, Paul, Northampton, Mass. 210
Van Horn, Francis J., Cincinnati, O. 15, 302
Van Horne, Mahlon, Newport, R. I. 324
Van Norden, Charles, Auburn, Cal. 1866
Van Ommeren, Hendrik, Grass Lake, Mich. 228

Van Swearingen, O. M., Beardstown, Ill. 130
Van Vleet, William M., Nickerson, Kan. 170
Van Wagner, Allen J., Creston, Io. 152
Van Wagner, James M., Sedalia, Mo. 1846
Vater, William, E. Braintree, Vt. 338
Vaughan, Frederic W., Edwardsville, Ala. 92
Vaughan, George W., Heflen, Ala. 86, 8
Vaughan, Howard R., Eau Claire, Wis. 15,358
Vaughan, J. Jones, Roxbury, Ct. 116
Veazie, Walter C., Topeka, Kan. 1884
Vetter, John, Eldon, Mo. 250
Viets, Francis H., East Woodstock, Ct. 120
Viets, Gervase A., Mt. Carmel, Ct. 110
Villiers, J. Charles, Ottawa, Kan. 172
Vincent, Clarence A., Sandusky, O. 308
Vincent, Samuel L., Jamaica, Vt. 342, 6
Vincent, Thomas H., Southampton, Mass. 214
Vincentius, Peter, E. Boston, Mass. 194
Virgin, Samuel H., 16 E. 125th st., N. Y. 288
Vittum, Edmund M., Grinnell, Io. 156
[Vivian, Richard, deceased. 39
Vogler, Henry, Eureka, S. D. 326, 8, 30, 2
Voorhees, Henry M., Escondido, Cal. 94
Voorhees, J. Spencer, W. Winsted, Ct. 120
Voorhees, Louis B., Groton, Mass. 14, 202
Vorce, J. Howe, Enfield, Mass. 200
Vose, James G., Providence, R. I. 324
Votaw, Elihu H., Princeton, Ill. 142
*Vrooman, Frank B., Worcester, Mass. 15, 6, 1887
Vrooman, Henry C., E. Milton, Mass. 208
Vulliet, Louis, Highland, Ill. 1876
Wade, William G., Monmouth, Me. 186
Wadhams, Jonathan [Ct.] 1871
Wadsworth, Geo., Buffalo Gap, S. D. 326
Wadsworth, Thomas A., Milwaukee, Wis. 1851
Wain, George A., Vernon, Mich. 1891
Wainwright, George W., Blair, Neb. 1869
Waite, Foster R., Talcottville, Ct. 118
Waite, Henry R., Brooklyn, N. Y. 1872
Walcott, Dana M., Rutherford, N. J. 1871
Waldo, Levi F., Hersey, Mich. 1844
Waldron, Geo. B., Chicago Ill. 1887
Wales, Frederick H., Seaside, Cal. 1876
Walker, Charles S., *Pr.*, Amherst, Mass. 1871
Walker, Cornelius E., Glyndon, Minn. 242
[Walker, George F., deceased. 39
Walker, George L., Hartford, Ct. 110
[Walker, James S., deceased. 39
Walker, John T., Grand Rapids, Mich. 222
Walker, Joseph E., *A. B. C. F. M.* 380
Walker, Jos. N., W. Stewartstown, N. H. 276
Walker, Theodore C., Sioux Rapids, Io. 162
Walker, William, Milton, Wis. 1841
Walker, William S., Lunenburg, Mass. 16, 206
Walker, Zachary T., Alto Pass, Ill. 130
Walkup, Alfred C., *A. B. C. F. M.* 380
Wall, Geo. W., Walnut Lane, La. 178
Wallace, George R., Portland, Or. 314
Wallace, John, Paradise, Cal. 96
Wallace, Louis, Alturas, Cal. 92
Wallace, Mac H., Detroit, Mich. 1888
[Wallace, Patterson W., deceased. 39
Wallace, Robert W., Newport, R. I. 15, 6, 324
Wallace, Stryker A., Faribault, Minn. 1870
Wallace, William, Calumet, Mich. 224
Wallar, Wm. C. A., Fergus Falls, Minn. 242
[Walrath, Joseph H., deceased. 39
Walters, Thos. W., Colfax, Wn. 1878
Walters, William, Wyoming, Ill. 144
Walton, Richard C., Henry, S. D. 328
Walton, William, Closter, N. J. 1877
Wannamaker, Henry S., Peoria, Ill. 16, 58, 1887
Warburton, Charles S., Indianapolis, Ind. 1870
Ward, Arthur N., Wenham, Mass. 218
Ward, Earl J., Grafton, Vt. 1868
Ward, Hiram Q., Matawan, N. J. 1887
Ward, William H., 114 Nassau st., N. Y. 1859
Warfield, Franke A., Brockton, Mass. 196
Wark, William O., Harvard, Neb. 16, 260
[Warner, Aquila, deceased. 40
Warner, Charles C., Morris, Ill. 140
Warner, Herbert E., Kelley, Io. 154, 6, 62
Warner, Lyman, Salisbury, Ct. 1857
Warner, Pliny F., Havana, Ill. 1860
Warner, Thos. H., Clinton, Mich. 224
Warner, W. J., 56 Alice Pl., Chicago, Ill. 134
Warner, Wilmond A., Pawlet, Vt. 342
Warren, Albert, Lake Benton, Minn. 1872
Warren, Edgar L., N. Attleboro, Mass. 210
Warren, Henry K., Neligh, Neb. 15
Warren, James H., San Francisco, Cal. 1852
Warren, Joy M., West Branch, Mich. 238
Warren, Leroy, Brookfield, Mo. 250
Warren, William F., Kingston, N. H. 1869
Warren, William H., Lansing, Mich. 54, 1869
*Warren, Willis A., Waterville, Minn. 248
Washburn, Chas. H., Falmouth, Mass. 200
Washburn, F. M., Mankato, Minn. 1876
Washburn, George, *Constantinople*, 380
Washburn, George T., *A. B. C. F. M.* 380
Washburn, George Y., Waterville, Me. 16, 190
Washburn, William S., Alcester, S. D. 326
Washington, Alonzo G., Leigh, Neb. 262
[Wastell, William P., deceased. 40
Waterman, Alfred T., Baldwin, Mich. 222
Waterman, James H., Pewaukee, Wis. 1861
Waterman, Wm. A., Geneseo, Ill. 136
Waters, Frank P., Waterbury, Ct. 120
Waters, George F., Fairport, N. Y. 284
Waters, Otis B., Benzonia, Mich. 1861
Waters, T. Frank, Ipswich, Mass. 204
Wathen, Charles B., Manchester, N. H. 15, 272
Wathen, John M., Lisbon, N. H. 272
Watry, Francis, Byron, Cal. 92, 6
Watson, Albert, Everett, Mass. 15, 6, 200
Watson, Carey H., Greenfield, Mass. 202
Watson, Charles C., Lynn, Mass. 206
Watson, John T., River Falls, Wis. 1857
Watson, Robert H., Kalamo, Mich. 230
Watson, Thomas, Lake Placid, N. Y. 1860
Watson, Wm. H., Red Lodge, Mont. 267
Watts, James, Shelby, Mich. 1857
Watts, John W., Lafayette, Or. 1880
Way, Lawrence F., Guthrie, Ok. 312
Way, William H., De Peyster, N. Y. 282
Weage, Edward D., National City, Cal. 96
Weatherby, Seaborn, Ashbury, Ala. 86, 8
*Weatherly, Arthur, Milford, Io. 158
Webb, Edwin B., Wellesley, Mass. 194
Webb, Stephen W., S. Springfield, Mass. 1870
Webber, Edwin E., Ipswich, S. D. 330, 2
Webber, George N., Northampton, Mass. 1855
Webster, Asher C., Detroit, Mich. 1879
Webster, Eugene C., Neponset, Mass. 15, 194
*Webster, Franklin G., Oswego Falls, N.Y. 288
Webster, George J., Ashland, Or. 348
Weeden, Charles F., Colchester, Ct. 108
Weeden, Wm. O. [N. J.] 1885
Weeks, Eugene B., River Grove, Ill. 142
Weidman, Peter, Hebron, Neb. 1864
Weimar, Morrison, Sedgwick, Kan. 172
Weiss, Geo. C., Watertown, Wis. 15, 366
Weitzel, Charles T., Norwich, Ct. 1876
Welch, Moses C., Pomona, Fla. 124
Weller, James, deceased. 40
Weller, Vine P., Chicago, Ill. 1881
Wellington, Horace, Medway, Mass. 1847
Wellman, Joshua W., Malden, Mass. 1851
Wellman, Wheeler M., Wichita, Kan. 170
Wells, Arch. C., Clanton, Ala. 86, 8
Wells, Clayton B., Denver, Colo. 102
Wells, George H., Minneapolis, Minn. 244
Wells, George W., Fitchville, O. 304, 8
Wells, Herman J., Union, Me. 190
Wells, James D., Shell Rock, Io. 1878
Wells, James W., Seattle, Wn. 1890
Wells, J. Lester, Jersey City, N. J. 278
Wells, John H., Kingston, R. I. 1851
[Wells, Moses H., deceased. 40
Welles, T. Clayton, Taunton, Mass. 216

Wells, William A., Clanton, Ala. 1852
Wenning, Gottfried, Danbury, Ct. 1883
Wentworth, Henry H., Goffstown, N. H. 270
Wentz, Horace A. [Wis.] 1853
West, Lester L., Winona, Minn. 248
West, Parley B., Sibley, Io. 162
Westervelt, William D., Chicago, Ill. 132
Westfall, Charles K., Chandlerville, Ill. 132
Weston, Bartlett H., Dunstable, Mass. 198
Weyler, Samuel, Buffalo, Wyo. 349
Whalley, John, Hart, Mich. 228
*Wheat, Frank I., Woodhaven, N. Y. 292
Wheat, Nathaniel M., Aurora, Mo. 1880
Wheeler, Crosby H., *A. B. C. F. M.* 380
Wheeler, Edward F., St. Louis, Mo. 252
Wheeler, Edward P., Ashland, Wis. 1876
[Wheeler, John E., deceased. 41
Wheeler, Robert F., Hartford, Ct. 110
Wheeler, Sheldon H., Redlands, Cal. 1875
Wheeler, Warren E., Pleasant Hill, Tenn. 334
Wheeler, Wilson C., Chapman, Kan. 166
Wheelock, Albert H., Millis, Mass. 208
Wheelock, Edwin, Cambridge, Vt 338
Wheelwright, John B., Minneapolis, Minn. 1851
Wherland, James D., China, La. 176, 8
Whitby, Henry J., Emporia. Kan. 168
Whitcomb, Cyrus B., New Haven, Ct. 1874
White, Austin B., Los Angeles, Cal. 94
*White, Charles A., Princeton, Mass. 212
White, Frank N., Burlington, Io. 150
White, George E., *A. B. C. F. M.* 380
White, George H., Grinnell, Io. 1856
Whyte, George M., Auroraville, Wis. 356
White, Isaac C., Scotland, Mass. 196
White, Isaac J., Hilton, Ala. 86, 8
White, James W., Menomonee, Wis. 362
White, Lemuel C., Mooresboro, N. C. 294
White, Levi, Marion, Ind. 146
[White, Lorenzo J., deceased. 41
*White, Robert J., Ashville, N. Y. 280
White, Schuyler S., *A. B. C. F. M.* 380
White, William F , Trumbull, Ct. 118
Whitehill, John, Oldtown, Mass. 210
Whitelaw, James D., Jamestown, N. D. 296, 8
Whitfield, John W., Utica, N. Y. 292
Whitham, Frank E., Berlin, Vt. 338
Whiting, Elbridge C., Minneapolis, Minn. 244
Whiting, Lyman, E. Charlemont, Mass. 196
Whitlock, Frank M., Monroeville, O. 308
Whitman, Eugene Z., Wolcott, Vt. 346
Whitmore, Orin B., Sheridan, Or. 316
Whitney, Charles H., S. Framingham, Mass. 1871
Whitney, Henry M., *D.*, Beloit, Wis. 1869
Whitney, Joel F., Coventryville, N. Y. 282
Whiton, Jas. M., 525 Park Ave., N. Y. 1865
Whitt, M. William, Belle Place, La. 176
Whittaker, John W., New Orleans, La. 178
Whittier, Charles. Calais, Me. 1860
Whittlesey, Charles T., Pendleton, Or. 314
Whittelsey, C. M., Providence, R. I. 1868
Whittlesey, Eliphalet, Washington, D. C. 1851
Whittlesey, Martin K., Ottawa, Ill. 1849
Whittlesey, Nathan H., New Haven, Ct. 59, 1875
Wiard, H. DeForest, Chicago, Ill. 54, 1872
Wickett, Richard H., Howard, R. I. 324
Wicks, John, Lake View, Ill. 1871
Widen, John E., Collinsville, Ct. 106
Wiedenhoeft, Wm., Williamston, Mich. 238
Wiggins, Aaron W., New Cambria, Mo. 252
Wight, Charles A., Platteville, Wis. 364
Wight, Daniel, Natick, Mass. 1842
Wikoff, Henry H., San Francisco, Cal. 98
Wilcox, Asher H., Norwich Town, Ct. 1865
Wilcox, Charles E., Lamberton, Minn. 15, 244
Wilcox, Charles H., Lawrenceville, N. J. 1884
Wilcox, Frank G., Mason City, Io. 158
Wilcox, Giles B., Chicago, Ill. 65, 1853
Wilcox, Inman L., Worcester, Mass. 220
Wilcox, Philo B., Northboro', Mass. 1851
Wilcox, Seth M., Waukegan, Ill. 144
Wilcox, Warren P., Allendale, Mich. 222
Wilcox, William C., *A. B. C. F. M.* 380
Willcox, William H., Malden, Mass. 1850
Wild, Azel W., Elizabethtown, N. Y. 284
Wilde, James, Louisville, Kan. 170
Wild, John, Hanover, Mass. 202
Wild, Levi, Ferrisburgh, Vt. 15, 344
Wilder, Charles S., Limington, Me. 184
Wilder, George A., *A. B. C. F. M.* 380
Wilder, Sedgwick P. Janesville, Wis. 360
Wilkins, Harry J., Strongsville, O. 15, 310
Willan, John, Leon, Wis. 356, 60
Willard, H., Woodlawn av., Chicago, Ill. 1858
[Willard, James L., deceased.
Willett, George, San Luis Obispo, Cal. 96, 8
Willett, Mahlon, Oakland. Cal. 1873
Willey, Austin, Northfield, Minn. 1859
[Willey, Charles, deceased. 41
Willey, Elmer E., Joplin, Mo. 1889
Willey, Samuel H., San Francisco, Cal. 1848
Willey, Worcester, Andover, Mass. 1844
Williams, Aaron, North Temescal, Cal. 1838
Williams, Aug. W., Rogers Park, Ill. 1873
Williams, Benjamin H., Waterville, N. Y. 1862
Williams, D. Thos., Howell's, N. Y. 282, 4
Williams, Edw. F., 147 Ashland Bd. Chicago, 1866
Williams, Edward M., Groton, Ct. 110
Williams, Edwin E., Elyria, O. 304
Williams, Edwin S., Oakland, Cal. 1864
Williams, Francis, E. Hartford, Ct. 1841
Williams, George L., *A. B. C. F. M.* 380
[Williams, George W., deceased. 42
Williams, Mrs. Harriet E., Beloit, Wis. 358
Williams, H. DeWitt, Plainfield Vt. 15, 342, 4
Williams, Horace R., Clinton, Mich. 234
Williams, Hugh R., Floyd, N. Y. 1843
Williams, J. Benson, Highland, Ill. 102
Williams, J. Beynon, Coal Creek, Colo. 138
Williams, J. Chris., Orlando, Fla. 124
Williams, John H., Redlands, Cal. 98
Williams, John K., Peacham, Vt. 342
Williams, John M., Chicago, Ill. 1843
Williams, John P., Youngstown, O. 310
Williams, John T., Bangor, Pa. 1858
Williams, John W., Fairhaven, Vt. 340
Williams, Lewis, Port Leyden, N. Y. 290
Williams, Lloyd, Cotter, Io. 158
Williams, Mark, *A. B. C. F. M.* 380
Williams, Mark W., De Pue, Ill. 130, 4
Williams, Moseley H., Philadelphia, Pa. 1868
Williams, Nathan W., Providence, R. I. 1849
[Williams, Robert G., deceased.
[Williams, Roderick R., deceased. 42
Williams, Thomas P., Winslow, Me. 180, 90
Williams, William, Milltown, N. B. 186
Williams, William B., Pierre, S. D. 1869
Williams, William D., Pottsville, Pa. 320
Williams, William D., San Francisco, Cal. 98
Williams, William D., Deerfield, N. Y. 1837
Williams, William H., Springfield, Mo. 252
Williams, William T., Slatington, Pa. 322
Williams, William T., Dustin, Neb. 258, 60, 4
Williams, W. Tyrer, Tipton, Mich. 236
Williams, William W., Toledo, O. 310
Williams, Wolcott B., Charlotte, Mich. 1854
Williamson, Allen J., Belpre, O. 300
Williamson, James S , Augusta, Me. 180
Willis, Josiah G., Dana, Mass. 1876
Willis, J. Vincent, Wymore, Neb. 1875
Williston, Martin L., Elmhurst, Ill. 140
Willoughby, Albert S., Webster, Io. 154, 64
Wilson, Clinton W., Lyons, Io. 158
Wilson, Edwin P., Woodford. Me. 182
Wilson, Fred. A., Andover, Mass. 192
Wilson, George H., Hinsdale, Ill. 1876
Wilson, Gilbert L., [Io.] 1891
Wilson, Gowen C., Woodford, Me. 1861
Wilson, Henry. Canton, S. D. 326
Wilson, John C., Meriden, Ct. 112
Wilson, John G., Portland, Me. 1851

Wilson, John J., Onaga, Kan 166
Wilson, John S., Buffalo, N. Y. 1872
Wilson, John W., Indianapolis, Ind. 146
Wilson, Levin, Cynthiana, Ind. 1849
*Wilson, Samuel F., Wymore, Neb. 262, 6
Wilson, Sherman B., Faribault, Minn. 1862
Willson, Theo. B., Moline, Ill. 138
Wilson, Thomas, Waterville, N. Y. 1848
Wilton, Richard T., Wolfeboro, N. H. 276
Winch, George W., Holyoke, Mass. 204
Windsor, John H., Geneva, Ill. 136
Windsor, William, Los Gatos, Cal. 92
[Wing, Preston B., deceased. 42
Winn, Fred E., Brookline, N. H. 15, 268
Winship, Albert E., Somerville, Mass. 1875
Winslow, Horace, Weatogue, Ct. 1842
Winslow, Jacob, Wakefield, Kan. 170, 4
Winslow, Lyman W., Cedar Rapids, Io. 152
Winsor, Richard, *A. B. C. F. M.* 380
Winter, Alpheus, Tryon, N. C. 294
Wirt, David, Kenwood, Cal. 94
Wirt, Loyol L., San Francisco, Cal. 58, 1891
Wise, D. Wellesley, Wheaton, Ill. 144
*Wise, William C., Chelan, Wn. 350
Wiseman, Chas. F., Williamsfield, O. 310
Wissler, Henry L., Nevinville, Io. 156, 8
Wiswall, Alexander, Upton, Mass. 15, 216
Wiswall, Frederic M., Hartford, Ct. 1890
Witham, Levi A., Nunica, Mich. 228, 32
*Withee, Leslie B., Vassalboro, Me. 190
Wolcott, William E., Lawrence, Mass. 204
Wolcott, William H., Moreno, Cal. 1870
Wolfe, Joseph, Roy, Wn. 352
Wood, Abel S., Maine, N. Y. 286, 92
*Wood, Charles F. Vineland, N. J. 278
Wood, Charles W., Middleboro, Mass. 1839
Wood, Franklin P., Acton, Mass. 1871
Wood, Frederick C., Mancelona, Mich. 232
Wood, George I., Washington, D. C. 1840
Wood, John, Fitchburg, Mass. 1840
Wood, Josiah A., Sauk Center, Minn. 244
Wood, L. Morgan, Detroit, Mich. 226
Wood, Reuben R., Clear Lake, Io. 156
Wood, Samuel, Havelock, Neb. 260
Wood, Stephen R., Ferndale, Cal. 94
Wood, Sumner G., Easthampton, Mass. 198
Wood, Will C., Boston, Mass. 1868
Woodbridge, R. G., Middleboro, Mass. 15, 208
Woodbury, F. P., Bible House, N. Y. 56, 1865
Woodbury, Webster, Milford, Mass. 208
Woodcock, Henry E., Kansas City, Mo. 1848
Woodcock, Thomas J. [Io.] 15, 156
Woodhull, Geo. H., Windsor, Mo. 254
Woodhull, John A., Plainfield, Mass. 212
Woodin, Herbert P., Curtisville, Mass. 216
Woodin, Simeon F., *A. B. C. F. M.* 380
Woodmansee, William, Milwaukee, Wis. 1871
Woodrow, Samuel H., Westerly, R. I. 118
Woodruff, Alfred E., Toledo, O. 16, 310
Woodruff, Emily C., Little Valley, N. Y. 15, 286
Woodruff, Frank E., *Pf.*, Brunswick, Me. 1883
Woodruff, Henry C., Black Rock, Ct. 106
Woodruff, Purl G., Westville, Fla. 122, 4
Woods, Nelson R., Bangor, Mich. 222
Woods, Robert M., Hatfield, Mass. 202
Woodward, Geo. W., Darlington, Ok. 1894
Woodward, Harvey, Ashburnham, Mass. 1870
Woodwell, George M., York, Me. 190
Woodwell, William H., Sandwich, Mass. 214
Woodworth, Charles L., Amherst, Mass. 16, 192
Woodworth, C. L., jr., Jacksonville, Fla. 1889
Woodworth, Darius, Thompson, O. 310
Woodworth, Frank G., *Pr.*, Tougaloo, Miss. 266
Woodworth, H. B., *Pf.*, Grand Forks, N.D. 1866
Woodworth, L. S., Providence, R. I. 1874
Woolley, Joseph J., Pawtucket, R. I. 324
[Woolner, Daniel, deceased.
Woolworth, Wm. S., 909 Caldwell Av., N. Y 288
Wooten, Thomas J., Portland, Fla. 124
Worcester, John H., Burlington, Vt. 1839
Worden, Jesse A. S., Saranac, Mich. 1867
Worden, Sylvanus A., Massena, N. Y. 286
Woth, Friedrick, Germantown, Neb. 260, 12
Wray, Alfred K., Springfield, Mo. 54, 1880
Wrbitzky, Edward, St. Louis, Mo. 1888
Wright, Abiel H., Portland, Me. 188
Wright, Albert O., Madison, Wis. 1867
Wright, Alfred C., *A. B. C. F. M.* 380
Wright, Benjamin M., Kent, Ct. 112
Wright, Cassius E., Austin, Minn. 240
Wright, Eugene F., Dwight, Ill. 136
Wright, G. Frederick, Oberlin, O. 69, 1863
Wright, George W., West Hanover, Mass. 202
Wright, George W., *A. B. C. F. M.* 380
Wright, James C., Fairhaven, Wn. 350
Wright, John E. M., Needham, Mass. 1852
Wright, Malan H., Roxbury, Vt. 344
Wright, Newell S., Detroit, Mich. 1873
Wright, Reuben B., Boise City, Ida. 104
Wright, Richard, Windsor Locks, Ct. 120
Wright, Sela G., Oberlin, O. 1848
Wright, Turner, Ashland, Ala. 88
Wright, Walter E. C., Cleveland, O. 56, 1868
Wrigley, Francis, Springfield, Minn. 248
Wuerrschmidt, Auguste, Princeton, Wis. 1886
Wuerrschmidt, C. Wm., Sioux City, Io. 162
Wyatt, Charles, Big Rock, Io. 150
Wyckoff, James D., Wheaton, Ill. 144
Wyckoff, Jonathan L. R., N. Woodbury, Ct. 120
Wylie, Edgar B., Summerdale, Ill. 15, 134
*Wyman, Benson N., Sinclairville, N. J. 290
Yager, Granville, Hudson, Mass. 204
*Yale, David L., Ellsworth, Me. 182
Yarrow, William H. [N. Y.] 1876
Yeoman, J. Herbert, Atlantic, Mass. 212
Yergin, Vernon N., Fargo, N. D. 296
Yonker, Wilto R., Lawrence, Mich. 230
York, Frederick E., Reed City, Mich. 228, 34
*York, Samuel S., Notch, Me. 1887
Youker, David G., Rockwell, Io. 160, 2
Young, Albert A., Cobden, Ill. 134
Young, Charles S., Fryeburg, Me. 184
Young, Charles T., Chase, Kan 166, 70
Young, Harry W., Portland, Or. 15, 314
*Young, James C., New Sharon, Me. 184, 6
Young, John H., Pittsburg, Pa. 1859
Young, William E., Seabeck, Wn. 15, 58
Younkin, Cyrus L. D., Boston, Mass. 15
Zelie, John S., Cleveland, O. 116
Zercher, Henry J., Salem, Or. 1879
Zimmermann, Gustav A., Chicago, Ill. 132
Zimmermann, John, Loveland, Colo. 1876

LIST OF LICENTIATES REPORTED.

THIS list contains the names of those apparently *reported as under care*, with references to the pages where any such are mentioned as supplying churches. It includes also some names starred (*), which denotes that these persons, while reported as supplying churches, are not reported to be approbated by, or under the care of, any Congregational organization.

Further. 1. This list does not agree with the number given in State Minutes, because all ordained since the lists were reported are here dropped. 2. The post-office addresses are often delusive, the place being that of temporary service only. 3. Names followed by State only are of persons approved in the State mentioned, no residence being reported. 4. The list is incomplete, because some States make no full report of licentiates. 5. The contracted name of a State in brackets means that the name was reported by that State, although the person may reside elsewhere.

Abbott, George N., S. Newbury, Vt.
Adalian, S. K. [Mass.]
*Adams, Luther P., Boston, Mass. 194
Armitage, D. E., So. Shore, S. D. 332
Arnold, Wm. A., Toledo, Wn. 350, 4
Arnquist, Solomon, St. Louis, Mo. 252
Artope, Joseph H. [Ct.]
*Arter, Jared M., Chicago, Ill. 132
Atcheson, William H., Wauponsie Grove, Ill 144
Ayer, Edward P., Bethlehem, Ct. 106
Bacon, Wm. A. Farmington, N. H.
Bair, William R., Longton, Kan. 170
Baker, Ernest L. [Mass.]
Baker, R. M., Marvin, Kan.
Baker, William H., Wicksburg, Ala.
Baldwin, Arthur J., Glen Ullin, N. D. 296
Baldwin, Manuel L., Talladega, Ala. 88
*Barber, Alice S., Castle, Mont. 267
Barrows, Nathan, Winter Park, Fla.
Bartlett, William J., *lay pr.*, Lee, Mass.
Baumgardner, B C., Ann Arbor, Mich. 238
Bayley, Alfred. [Ct]
*Beal, Albert, Boston, Mass. 194
Beard, Willard L., Abington, Ct. 116
Bechtel, Philip, Alpena, S. D. 326, 32
Bell, John W., Amesbury, Mass.
Bell, Peter S., Denver, Colo.
Bell, Thomas T. [Ct.]
*Bennett, B. C., Plattville, Wis. 362
*Bergmans, Jacob C., Perry Center, N. Y. 288
Berry, Louis F [Mass.]
Bethel, W. P., Key West, Fla.
*Bielby, Robert, Mt. Forest, Ill.
Bigelow, Frank E., E. Chicago, Ind. 146
*Billings, Edward N., Westford, Ct. 106
Binder, George J., Oleander, Cal. 96
*Blackmer, Edmund F., Lunenburg, Vt. 342
Blanchard, Edgar F., Limingston, Me. 184
Block, John, Chicago, Ill. 134
Bluecloud, John, Moreau River, S. D. 330
Bocles, Geo. M. [Mass.]
Borden, Mrs. M. J., Albuquerque, N. M.
Bower, William G., Sebastopol, Cal.
Brainerd, Ezra, *Pres.*, Middlebury, Vt.
Brandt, Felix G., Perth Amboy, N. Y. 278
Breed, Reuben L., Detroit, Mich. 226
Bridger, Edward A., Rogers, Ark. 19
Brooks, William M., Jacksonville, Fla.
Brown, Alexander P. [Mass.]
Buckham, Matthew H., *Pres.*, Burlington.
Bury, Reginald V., Bethlehem, Ct. 110
Camp, Edward C. [Mass.]
Campbell, Alfred H., Johnson, Vt.
Carlton, Herbert E [Ct.]
Carleton, Isaac N., Bradford, Mass.
Carter, F., *Pres.*, Williamstown, Mass. [Ct.]
Chapin, Robert C. [Ct.]
Chitjian, Quarakin B., Worcester, Mass.
Childs, Mrs. S. S., Guthrie, Ok.
*Christiansen, Andrew C., Hartford, Ct. 110
Clyde, John P., Waucoma, Io.
Cochrane, R. M., Red Cloud, Neb.
*Colp, Donald G., Portland, N. D. 298
Cooley, Canfield T., Black Creek, N. Y. 280
Cram, D. W., Chicago, Ill.
Crowell, Edward P. *Prof.*, Amherst, Mass.
*Curtis, William, Wanboro, Ill. 144
*Dale, Porter H., Island Pond, Vt.
Davenport, Merriam B., S. Woodbury, Vt. 346
Davies, Rachel E., Watertown, Wis.
Davis, Albert P.,
Davis, Ernest C., Plympton, Mass. 212
Davis, Oscar F., Salt Lake City, U. [N. H.]
Davis, Ozora S., Hartford, Ct.
DeGraff, Charles F., Revillo, S. D. 332
*DeMott, George C., Richmond, Me. 188
Denison, John H., Kansas City, Mo. 250
Dickson, John W. Oakdale, Ct., 112
Donaldson, John S., Sylacauga, Ala. 88
Douglas, Harlan P.
Drake, George B., Wardsboro, Vt. 346
Drake, George W., Dracola, S. D. 328
Duncan, Charles C. [Mass.]
*Eakin, J. A., Riley, Ill. 142
Eaton, Wm. W., *Prof.*, Middlebury, Vt.
Elledge, William M., Chicago, Ill. [Neb.]
Ellwood, Wiliam, Stafford, Kan. 172
Elwell, Levi H., Amherst, Mass.
Emmerson, Nicholas, Osborne, Kan. 168, 70
Emerson, Samuel F., *Prof.*, Burlington, Vt.
England, Carl E., Michigan City, Ind. 146
Engstrom, Alfred P., Spencer Brook, Minn. 248
*Evans, Charles, Adrian, Mich. 238
*Evans, Thomas J., Ixonia, Wis. 360
Everett, John E., Merrill, Mich. 232, 8
Faduma, O [Ct.]
Farnham, Hiram E., Lovell Centre, Me. 184
Ferrin, Allan C. [Mass.]
Fessenden, W. Chaffin [Mass.]
Fish, Samuel E., Gettysburg, S. D. 328, 30
*Fisher, Elmer R., Chicago, Ill. 134
Fitzgerald, Edward, New Baltimore, Mich. 232
Flint, Elbert E., Kiowa, Kan. 170
Flint, George H. [Ct.]
Folger, Allen, Concord, N. H.
Ford, John H., Winter Park, Fla.
French, Charles L., Crete, Ill. 134
*Frisk, Charles, Nahma, Mich. 232
Gates, Arthur G., Perkins, Ok. 312
Gerrish, Geo. W., Goshen, Mass. 200
Gill, Charles O., Westmore, Vt. 346
Gilman, Barton, S. [Mass.]
Goddard, Dwight [Ct.]
Gordon, Henry E., Trinidad, Colo.
Goudy, Arthur L., Lawrence, Kan. 170
Grant, John C., Rutland, Vt.
Gray, Fred, Wichita, Kan. 174
*Gray, Frederic O., Cambridge, Ill. 130
Green, Albert L. [Ct.]
Greer, James, Frankfort, Me. 184

Haines, Oliver S., W. Ferndale, Wn. 350, 2, 4
*Harbaugh, John, Delaware, Ill. 138
Harris, Charles E. [Ct.]
Harris, Clarence J., Windham, Vt. 346
*Harris, Edward A., Shirland, Ill. 136, 42
Harris, Fosdick B.
Harris, Henry, Lyons, Colo.
Harris, R. L., Andubou, Io.
Harrison, Thomas, Cleveland, Io.
Hatt, Thomas B., Killingly, Ct. 112
Haynes, Charles S. [Ct.]
Hazen, Austin jr., Jericho, Vt.
*Heinzman, Z. K., Steele City, Neb. 264
*Helms, George L., Ree Heights, S. D. 328, 32
Henry, Miss E. K., S. Waukegan, Ill.
Henry, J. A., Maise, Kan. 116, 70
Hernandez, Genaro, Tampa, Fla.
Hertzog, George N., Wautaugh, N. Y. 292
*Higginbotham, Thos. M., Sanders Creek, Ky.
Hills, Aaron M., Springfield, Mo. 252
Holman, E. H., Sioux City, Io. 162
Holzinger, Godfrey A. [Ct.]
*Hopkins, W. H., Chicago, Ill. 134
*House, Alfred V., New Salem, Mass. 208
House, Julius T., Lincoln, Neb. 260
Howland, Horace N., Versailles, Mo. 254
Hutchison, William E., Talladega, Ala.
Hyde, Albert M., Greenvile, Mich. 228
Hyde, Frederick S. [Mass.]
Imborden, Thomas, Albany, Ga.
Ireland, Wm. F., Columbus, N. Y. 282
Irvine, Java B., Los Angeles, Cal.
*Isakson, Carl J., Portland, Ct. 116
*Jackson, F. D., Clarendon Hills, Ill. 134
Jameson, Henry W., Beresford, S. D. 326, 30
*Janes, Henry, Andrews, Ind. 146
Jennings, Richard D., Pratt City, Ala.
Johnson, Peter A., Dodge Centre, Minn. 240
Johnson, William L., Nashville, Tenn. 334
Jones, George H., Sausalito, Cal. 98
Jones, John O., Bethany Ct. 106
Jones, Zachariah, Talladega, Ala. 88
Keedy, Edward E. [Ct.]
Keene, Aaron H., New England City, N.D. 298
Keith, James W., Guthrie, Ok.
Keilers, J. H. [Ct.]
Kelley, Arthur W., Auburndale, Mass.
Kendall, Henry, Roseland, La. 178
Kenyon, Essek W. [Mass.]
Kindred, George, Sultan City, Wn. 354
*King, Milton, Harvey, N. D. 296
Kirtland, Charles C., *lay*, White Water, Colo.
Landfear, Harry W. [Ct.]
*Lawrence, John A., Acton, Me. 180
Lawrence, Louis M., Clear Creek, N. Y. 28
Leeds, Paul, Kinder, La.
Legrand, O. G., Tokee, Ok. 312
*Lenox, Alexander, Chicago, Ill. 134
Lewis, Evan J., North Mansfield, Ct. 112
Lewis, T. Henry, Dawson, Minn. 240
Lindsey, Frederic N. [Ct.]
Lloyd, Jordan, Savannah, Ga. 128
Lochlin, Henry, Hay Springs, Neb. 260
*Lock, George W., Harwichport, Mass. 202
Lockwood, Alfred, Amherst, Mass. 210
Long, Samuel, Echo, Ala.
Luse, Frank L., [Mass.]
Lyman, E. Fenn, Yankton, S. D.
McCleary, Owen L., Clearwater, Neb. 258, 60
McClelland, Abraham L. [Ct.]
McDonald, Angus M., N. Weare, N. H. 276
MacFarland, Charles S., E. Boston, Mass. 194
McKinley, Charles E. [Mass.]
Mackintosh, Rocliffe, Washington, Ind. 146, 8
McLaughlin, John [Ct.]
McLean, John B. [Ct.]
McPhee, Moses, Leesburg, Kan. 168
Mark, Wilford E., Dexter, Me. 182
Markham, S. S., Forest Grove, Or.
*Markley, J. Munroe, Lee Centre, Ill. 138
*Marsten, Percival F., Montvale, Mass. 220
Massie, William M., Adin, Cal. 92
*Matthews, Newman, Lawrence, Mass. 208
Matthewson, Tip, Spio, Ala.
*Mattson, B. G., Olmsted, O. 308
*Merrill, Wm. H., Gaylord, Kan. 168, 70
Meserve, Henry C. [Ct.]
Miles, Harry R. [Ct.]
*Millard, William B., Sharon, Wis. 364
Miller, John B. [Ct.]
Mills, Harry E., Strong City, Kan. 172
Montague, William L., Amherst, Mass.
Moore, Lewis B. Philadelphia, Pa.
Moore, Philip H., Saco, Me. 188
Moore, William N., New Duluth, Minn. 240
*Morse, Warren, Williamstown, Mass. 218, 20
*Morton, William H., No. Madison, O. 308, 10
Moulton, Warren J. [Ct.]
Murai, Tomogoshi.
Murphy, George H., Oxford, Me. 186
Muttart, Lorenzo W., Princeton, Me. 188
Nash, James H., Lovejoy, Ga. 126
*Nason, William W., Dracut, Mass. 198
Nelson, H. Isaac, Wood Lake, Wis. 366
Newkirk, Ward D., Talladega, Ala.
Noon, Samuel A., Andover, Mass.
Norris, John W. [Ct.]
*Nordlund, August A., Georgetown, Ct. 120
Nordlund, Richard M., Woodstock, Ct. 120
Oakley, E. Roper, Vershire, Vt. 346
Ostergren, Eric, New Haven, Ct. 114
Osterman, William, Quincy, Mass. 212
*Ostrander, E. V., Bristol, N. Y. 280
Otis, Arthur J., Hartford, Ct.
Oxnard, Henry E [Mass.]
Ozanne, Charles E., Chicago, Ill. 134
Packard, William A., Princeton, N. J. [N. H.]
Paris, Sandy A., Jonesboro, Tenn. 334
Park, Frank S., New Haven, Ct.
Parker, Lyman B., Guthrie, Ok.
*Parsons, Charles, Rollo, Ill. 142
Patchell, William F., Amethyst, Colo. 102
*Patton, Myron O., Boothbay, Me.
Pearson, John L., Ocean Side, Cal. 94, 6
Petersen, Hans, Sioux City, Io.
Peterson, Anders J., Ridgway, Pa. 322
Pfeiffer, George M., Undine, Kan. 172, 4
Platt, Dwight H., Chicago, Ill. [Kan.]
*Pogson, John, Rock Creek, O. 308
Post, Aurelian [Ct.]
Potter, L. Eugene, Netawaka, Kan. 170, 2
Power, John J., Olive, Cal. 96
Poyseor, William, Trout Creek, Mich. 236
Pratt, Ernest [Kan.]
Prescott, Harrison, Newton Centre, Mass.
Preston, Miss Abi L., Magnolia, Io. 158
Price, Edgar L., Springfield, Mo.
Prickett, Hiram W., Phœnix City, Ala.
Prisk, Charles, Garden, Mich. 228, 30
Proctor, George H., Atlanta, Ga. 126
Proctor, Henry H., New Haven, Ct.
Purdy, Charles A. N., Truro, Mass. 216
Putnam, Frank C., Walpole, Mass. 216
Pyatt, Frank G., Troy Mills, Io. 160
Rasmussen, Peter, Cope, Colo. 102, 4
*Remele, Wm. A., Middlebury, Vt. 346
Reynolds, James B. [Ct.]
Richardson, Ernest C. [Ct.]
Rood, John W., Sauk Rapids, Minn. 246
Ropes, James H.
Rose, Cyril, Goff's Falls, N. H.
*Roselle, Frank L., Brimfield, Ill. 130
Rowell, Almon B., E. Unity, N. H. 270
Rudd, I. C., Potolo, Fla.
Rushaw, Joseph A., Patoutville, La.
Sands, George, Lockport, La. 178
*Saunders, B. H., Carter's Mills, N. C. 294
Scammell, George J., Orange City, Fla.
Schorb, George, Milwaukee, Wis. [Kan.]
Schwimley, William A., Penfield, O. 308

Scott, John J., Nashville, Tenn.
Seccombe, Charles H., Park Manor, Ill. 134
Seibert, Samuel S., Harrietta, Mich. 228, 38
*Seelye, Benjamin R. [Ct.]
Selden, Fred. L., Princeton, Wis. 364
*Shaw, Henry N., Marlboro, Vt. 342
Sims, James P., Talladega, Ala. 88
Snyder, Owen M.
Solandt, James A., Staffordville, Ct. 118
*Spire, William J., Hartwick, Io. 156
Stanford, Solomon A., Mallee, N. C. 294
Stevens, Charles M., Corbin, Ky. 176
Steves, Nathan P., Bon Homme, S. D. 326-30
Stewart, Wilson R. [Ct.]
Stoughton, Lewis H. [Mass.]
Strasser, William T. [Ct.]
Strong, Frank P., Topeka, Kan.
*Stuntz, George H., Centre Road, Pa. 318
Sumner, Frederick A. [Ct.]
Swartout, Edgar P., Mitchell, S. D. 330
*Swensen, Otto, Bristol, Ct. 106
Terrell, J. W., Choctaw City, Ok.
Thirloway, Timothy, Green River, Wyo. 349
Thomas, James F. [Mass.]
Thompson, Carl D., Neligh, Neb. 264, 6
*Town, Willard O., Cora, Kan. 166
Trevor, Ernest A., Rio, Wis. 364, 6
Trow, Lincoln A. [Ct.]
Trussell, William T., Benson, Minn. 240
Tufts, James H. [Mass.]
Turner, Jonathan, Gaylord, Mich. 228
Turner, McClellan, Nashville, Tenn.
Tuttle, George E., Flagler, Colo. 102, 4
Twombly, Clifford, G. [Mass.]
Twyford, Mrs. Lucy E., Waterloo, Ok.
Van Giesen, David E. [Ct.]
Vankirk, J. W., Tyngsboro, Mass. 216
Vrooman, Hiram [Ct.]
Vrooman, Walter [Ct.]
Wade, Justin G., Sedalia, Mo. 252
Wailes, Prince, O. [Ala.]
Waldo, Edwin A. [Ct.]
Walker, Charles A., *lay.*, Amboy, Ind. 146
Walker, Dean A., Chicago, Ill.
Walker, Isaac, Pembroke, N. H.
Walker, James F., Willow Lake, S. D. 332
Walker, Williston, Hartford, Ct.
Wall, Henry M., Portland, Or.
Wallace, David, Hobart, Ind. 146, 8
Ward, Clarence, Leslie, S. D.
Watson, James B., Ridgeville, Ind. 31
Wellman, Fred. C., Chicago, Ill.
*Wells, Joseph, Jr., Amherst, Mass. 214
Wheelwright, Joseph, Rochester, Mass. 212
Wheelwright, Sidney A., Chicago, Ill.
Whipple, Frank L., N.Londonderry, N.H. 272
Whitworth, A. B., Rockhold, Ky. 176
Willard, Wallace W., St. Louis, Mo. 252
Williams, J., Beynon, Coal Creek, Colo.
Williams, Harry T. [Ct.]
Williamson, Lawrence J., Cayuga, N. D. 296
Wilson, L. L. [Ala.]
Winchester, Benjamin S., Chicago, Ill. 134
Wood, Edward A., Centerville, S. D. 328
Wood, Irving F. [Ct.]
Woodruff, Elijah W. [Ct.]
Wriston, John, Beachmont, Mass. 212
Yellow Hawk, Stephen, Ft. Pierre, S. D.
Young, Arthur G., Melville, N. D. 296, 8
Young, Nathan B., Tuskegee, Ala.

LIST OF MINISTERS

OF OTHER DENOMINATIONS SUPPLYING CONGREGATIONAL CHURCHES, INCLUDING SOME WHOSE POSITION IS NOT KNOWN OR SPECIFIED.

Adams, Samuel H., Jamestown, N. Y. 286
Allison, A., Chicago, Ill. 134
Anderson, David, Riga, N. Y. 290
Anthony, Charles W., Syracuse, Neb. 264
Barnard, Charles H., Ashland, Pa. 318
Barr, Thomas E., Kalamazoo, Mich. 230
Bartlett, Alfred C., Stockville, Neb. 264
Bechtel, Philip, Alpena, S. D. 326, 32
Bennett, B. C., Mt. Zion, Wis. 362
Bell, Leon E., Barnstead, N. H. 268
Bellaire, John J., Seney, Mich. 236
Beshgetoors, Horace H., Evans, N. Y. 284, 8
Bielby, Robert, Mount, Forest, Ill. 140
Bolster, Geo. H., Cambridgeport, Vt. 344
Burton, Charles E., New Richland, Minn. 246
Burdeck, Mrs. Pirie R., N. Pitcher, N. Y. 288
Busler, Ray M., Copemish, Mich. 226
Butler, Henry E., St. Johns, Mich. 236
Cadmus, W. E., Hingham, Mass. 202
Carter, Robert E., Washington, Ct. 118
Cherrington, F. B., Spokane, Wn. 354
Cochran, George, Santa Monica, Cal. 98
Cole, Osman L., Crary's Mills, N. Y. 282
Coombs, Irving W., Canterbury, N. H. 268
Couch, Charles, New Boston, Mass. 214
Coult, Anson C., Hooksett, N. H. 272
Curry, W. W., Canaan Four Corners, N. Y. 282
Curtis, Arthur W., Deer Park, Va. 350, 2.
Cushman, Charles E., White Cloud, Kan. 174
Dalton, John J., Thayer, Mo. 252
Danielson, Anders, Pittsburg, Pa. 320
Darrah, John M., Springfield, Ill. 142
Davidson, Wm. W., Westchester, Ct. 108
Davis, L. A., Round Top, Pa. 318
Dawson, Joseph, Beverly, Mass. 194
Decker, Frank H., Providence, R. I. 324
Detling, Wm. C., Shoreham, Vt. 344
Dibble, William L., Fremont, Ill. 138
Dinsmore, Edward F., Haywards, Cal. 94
Dudley, Willis E., So. Natick, Mass. 208
Duncan, C. W., Dexter, Minn. 240
Dunn, James B., Chelsea, Mass. 198
*Eastman, A. J., Bethlehem, N. H. 268
Egan, Charles S., Becket, Mass. 192
Ellison, George W., Taunton, Mass. 216
Ewartz, Joel K., Steubenville, O. 310
Fisher, Edward P., Beecher, Ill. 130
Fleming, Samuel J., Bedford, Mich. 222, 30
Forsyth, J. Frank, Mannsville, N. Y. 286
Francis, George A., Toulon, Ill. 144
Freitag, Karl, Michigan City, Ind. 146
Gaier, Michael, Stewartville, Minn. 248
Gaylord, Winfield R., Crystal Lake, Ill. 134
Goerlitz, C. W., Hastings, Neb. 260, 2
Graham, John J., Winnebago, Ill. 144
Gray, James M., Somerville, Mass. 214
Haller, Q. G., Essexville, Mich. 226
Hancock, Henry, Lyons, Colo. 104
Hathaway, Henry H., Casco, Me. 182
Hawk, Stephen Y., Ft. Pierre, S. D. 326
Hay, H. Phelps, Bartlett, Ill. 130
Haynes, C. W., Highland Station, Mich. 228

Henderson, Johnson A., Churchville, N. Y. 282
Hetrick, Andrew J., Canterbury, Ct. 106
House, J. T., Greenwood, Neb. 260
Hoyt, Hiram L., Phœnix, N. Y. 288
Hoyt, James H , New Canaan, Ct. 114
Hubbard, Andrew C., New Fairfield, Ct. 114
Hyde, Charles L., Toledo, O. 310
James, Geo. W., Creighton, Neb. 258
Jertberg, C. August, Springfield, Mo. 252
Kimball, Nathaniel A., Miles, Io. 164
Kirkland, Jessie, Endicott, Wn. 350
Knecht, Mary, Potterville, Mich. 234
Ladd, William B., Ontario, Ill. 140
Lauffer, J. E., Canfield. O. 300
Lieb, John G., Mansfield, Fla. 122
Lindegren, Oscar. Norwalk, Ct. 114
Loney, Wesley, Butte, Neb. 264, 8
McGregor, Alexander, Dunkirk, Ind. 146
McRae, Isaac, Dunlap, Kan. 168
March, William G., Marysville, Ohio. 300
Marlow, Henry, Pine Mountain, Tenn. 334
Martin, David, Monroe Centre, O. 306
Meriam, Morrison E.: S. Merrimac, N. H. 274
Millar, James G , Croton, O. 304, 6
Mollinix, Mrs. H. M., G'd Meadow, Minn. 242
Monroe, Thomas, N. Pownal, Vt. 344
Moreland, Sherman, Brookton, N. Y. 282
Mylne, George, Freeport, Mich. 228
Nichols, Jesse G., Hamilton, Mass. 202
Parsons, Wm. M., Ridgebury, Ct. 116
Pinkerton, William A., E. Dorset, Vt. 340
Poage, James S., Rio, Ill. 142
Post, Harvey, Betherton, Mich. 224, 38
Preston, H. L., McCook, Neb. 262
Putnam, F. B. S., N. Collins, N. Y. 288
Ramsdell, Nelson, N. Lawrence, N. Y. 258
Reeves, Philetus J., Cando, N. D. 296
Reid, Samuel, Manchester, Mass. 206
Riggs, Herman C., Rochester, N. Y. 294
Rodger, James G., Ogdensburg, N. Y. 288
Rogers, Arthur J., Columbus, Neb. 258
Rose, I. H., Hamilton, Ill. 136
Shaw, Gilbert A., Clayton, N. Y. 282
Sims, Josiah, Nevada City, Cal. 96
Sjoberg, A., Minneapolis, Minn. 240
Sjordahl, A. P., Ham Lake, Minn. 240, 2
Skinner, Andrew V., Eaton, N. Y. 284
Sleep, William D., Hartsville, Mass. 208
Snell, F. W., W. Brooksville, Me. 182
Snyder, A. I., Biddeford, Me. 180
Squire, Abraham L., Burwell, Neb. 258
Starkey, Daniel C., Westminster, Cal. 100
Stone, Ira D., Plainfield, Ill. 140
Stonelake, C. A., Aquebogue, N. Y. 280
Storer, F., Gridley, Ill. 137
Story, Geo. L., Bakersfield, Vt. 338
Swartz, Joel K., Steubenville, O. 310
Taylor, Albert W., Seneca Falls, N. Y. 290
Terborgh, Isaac, Ada, Minn 240
Thomas, Edward, Garvin, Minn. 242
Upson, Charles E., Milford, Ct. 112
Urbino, Virgil, Oakland, Io. 160
Vail, S. C., Duxbury, Vt. 340
Vance, John, Hopkinton. 284
Vessot, Charles H., Holyoke, Mass. 204
Vincent, Corwin, New London, O. 306, 8
Wall, A. A., Ceresco, Mich. 224, 6
Waldrop, Isaac M., Collyer, Kan. 166
Ward, John R., Kingston, Wis. 364
Warren, Willis A., Morristown, Minn. 246
Webster, Fred D. Island Falls, Me. 184
Weller, William R., Ada, Mich. 222
Westfall, L. M., Ironton, Mich. 230
Wilder, Grant, E. Pharsalia, N. Y. 282
Wilkie, W. B. G., Longwood, Fla. 122
Wishard, S. F., Diamond Springs, Kan. 168
Wolf, Joshua J., Willsboro, N. Y. 292
Wollerberger, A., Haven, Kan. 168
Wood, B. C., Lisle, N. Y. 282, 6
Womer, Parley B., Somersville, Ct. 116
Younggren, Claus B., Deep River, Ct. 118

448716

Our Church Lights

Are Unequalled for

Beauty; Brilliancy,

Economy and

Durability.

WHEELER REFLECTOR CO.

18 TO 24 WASHINGTON STREET,
BOSTON, MASS.

52 LAKE STREET
CHICAGO, ILL.

ILLUSTRATED CATALOGUES FREE.

NUMEROUS STYLES FOR

Oil, Gas and Electricity.

In writing for estimates and prices, state length, breadth and height of room to be lighted.

LONGFELLOW FOR EVERY HOME.

Cambridge Longfellow.

Poems Complete in a New Edition.
From New Plates, Large Type.
Printed on Opaque Paper.

A Biographical Sketch.
Picture of Longfellow's Home.
Fine Steel Portrait.

Bound in attractive style, with a flexible back, so as to lie open at any page. Crown octavo, gilt top. Cloth, $2.00; half calf, $3.50. A beautiful, perfect book.

The Witness to Immortality,

In Literature, Philosophy, and Life. By Rev. Dr. GEORGE A. GORDON, of the Old South Church, Boston. 12mo, $1.50.

Dr. Gordon has written a volume which establishes him as one of the thinkers who have made permanent and important contributions to human understanding of this life and of the life to come. . . . It deals with one of the most grand and solemn themes in a masterly and truly helpful manner. — *The Congregationalist, Boston.*

It cites, intelligently, the opinions of philosophers and the voices of the poets, and constructs a forcible argument for continued existence after death. It is well written, and shows thorough mastery of the subject. — *New York Christian Intelligencer.*

Among recent writings on this subject, Dr. Gordon's book easily takes a leading place. . . . The author brings to his task a mind richly stored with learning and endowed with exceptional insight into the deeper meaning of great moral facts and truths. — *Rev. Dr. Moxom, in Boston Watchman.*

The book is a most interesting study of one of the deepest problems of existence. — *New York Observer.*

The Son of a Prophet.

By GEORGE ANSON JACKSON. 16mo, $1.25.

We do not hesitate to rank this story, in respect to both interest and power, with Ben-Hur and The Prince of India. It resembles them, especially the former, so much that the reader recalls them at once, and that must needs be a remarkable work which does not suffer by such a suggested comparison. But this one does not suffer. — *The Congregationalist, Boston.*

The purpose of the book is noble and its execution very good indeed. The story, considered simply as a story, is deeply interesting. — *Church Standard, Philadelphia.*

As is in Heaven.
The Unseen Friend.
At the Beautiful Gate.

Three charming books, by LUCY LARCOM.

Religious, cheerful, delightful to read, and of the finest quality every way. The last named is a book of exquisite religious lyrics. $1.00 each.

Sold by all Booksellers. Sent, postpaid, by

HOUGHTON, MIFFLIN & CO. Boston.

A New Series of Genuine Imported Teachers' Bibles.

The "INTERNATIONAL" Teachers' Bibles

THE SMALLEST LARGE-TYPE BIBLES PUBLISHED.

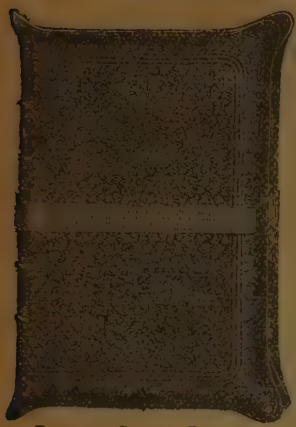

DIVINITY CIRCUIT BINDING.

New Illustrated Helps,
New Maps, Fine Bindings,
Clear Print, Minimum Size,
Moderate Prices,
The Only Teachers' Bibles
Having New Helps or Aids

Prepared by Both American and
English Scholars.

Following is a partial list of those who assisted in the preparation of the new International Helps or Aids:

Rev. C. H. H. Wright, D. D., M. A., Ph. D., Editor, England.
Rev. James Stalker, D. D., author of "Imago Christi," Scotland.
The Late Rev. Philip Schaff, D. D., LL. D., Union Theological Seminary, New York.
Rev. George Adam Smith, M. A., Aberdeen.
Rev. A. E. Dunning, D. D., Editor "The Congregationalist," Boston.
Rev. A. R. Fausett, D. D., Canon and Prebendary of York, England.
Bishop John H. Vincent, D. D., New York.
Rev. Hugh Macmillan, D. D., LL. D., F. R. S. E., Scotland.
Rev. Alfred Plummer, M. A., D. D., formerly Fellow of Trinity College, Oxford, England.
Rev. J. B. Heard, M. A., Caius College, Cambridge, and Hulsean Lecturer in the University of Cambridge, England.
Major D. Whittle, Evangelist, Philadelphia.
Major C. R. Conder, R. E., D. C. L., LL. D., M. R. A. S., England.
Rev. Jesse L. Hurlbut, D. D., "Sunday School Journal," New York.
Theophilus G. Pinches, M. R. A. S., British Museum, London.
Wm. R. Harper, Ph. D., President Chicago University, Chicago.

LONDON CLEAR TYPE EDITION.

"CLEAR TYPE MAKES EASY READING."

Have you been seeking for a Bible of convenient size with **Large Clear Type, Durably Bound**, with **Modern Practical Illustrated Helps, New Revised Maps** and **Reasonable in Price?** The **"International"** Bibles answer the above requirements.

An entirely new series of **Maps** has been prepared expressly for the **"International"** Bibles, from actual survey, by Major Conder of the Palestine Exploration Society.

Nearly two hundred and fifty different styles in Plain Text, Reference and Teachers' Bibles, printed on Rag Paper and the Celebrated **"International"** "India Paper," ranging in price from 30 cents to $15.00. Sold by all First-class Booksellers. Ask your dealer for them and take no other.

Illustrated Catalogue on Application.

International Bible Agency, 150 5th Avenue,

...NEW YORK...

IN SELECTING A HYMN AND TUNE BOOK GET THE BEST.

"Carmina Sanctorum

IS THE BEST."—*Rev. Wm. F. Faber, Westfield, N. Y.*

EDITED BY

ROSWELL D. HITCHCOCK, D. D.,
ZACHARY EDDY, D. D., LEWIS W. MUDGE, D. D.

IT contains selected hymns, with a profusion of the best music. It affords a choice between the work of recent composers and the older or more familiar tunes. The so-called Anglican style is liberally recognized. Its broad page and beautiful type make the book very convenient to handle and attractive to the eye. An edition bound with SCRIPTURE READINGS, prepared by Rev. Thos. B. McLeod, D. D., of Brooklyn, is also published.

MANY VOICES,

Or, Carmina Sanctorum, Evangelistic Edition,

Is a book adapted for the Church Service, the Prayer Meeting, Social Worship, the C. E. Meeting, — in fact it may be used in every department of church worship. It contains about 100 of the best Gospel Hymns, the remaining 450 being taken from *Carmina.* It is also issued with SCRIPTURE READINGS; the introduction prices are:

Cloth, Hymns and Tunes, with Readings	$0.75
Cloth, Hymns and Tunes, without Readings	.60

SONGS OF PRAISE,

.... EDITED BY ....

LEWIS WARD MUDGE, D. D.,

Is designed for prayer meetings and small churches. Is an attractive and low priced book, with 503 hymns, 325 tunes, chants and indexes.

Examination copies, with a view to introduction, sent free to Pastors and Music Committees. Please state if edition with Readings is desired.

A. S. BARNES & COMPANY,

56 East 10th Street - - - New York.

"The richest and best collection of Hymns and Tunes ever offered to the Churches."

THE CHURCH HYMNARY.

COMPILED BY

EDWIN A. BEDELL,

Contains more tunes than any other collection, and has already proved its unrivalled adaptability to the varying needs of large and small congregations, having been adopted for use in hundreds of Congregational, Presbyterian and Reformed Churches throughout the country. Competent musical critics are unanimous and enthusiastic in describing the many excellencies of the book, and the number of recent adoptions has been gratifying evidence to the publishers that it is without a peer in the realms of hymnology. A few extracts from testimonials are appended.

Rev. Elijah Horr, D. D., Piedmont Congregational Church, Worcester, Mass.: "Piedmont Church, Worcester, Mass., adopted the 'Church Hymnary' after a most careful canvass by an unusually competent music committee of the claims and merits of the different hymn books recently prepared for congregational use. After a thorough and practical examination by individuals, and then by the committee as a whole, this action was taken and the judgment of the committee has been fully vindicated during the months in which the books have been in use."

Rev. O. M. Lamson, D. D., Hartford, Conn.: "It seems to be the best book, the most practical and worshipful ever placed in my hands. We have used, with great delight, the 650 copies received from you. We use them in social meetings, Bible service and the worship of the Lord's Day. The book is rich in music, simple, earnest and religious."

Rev. William S. Hubbell, D. D., North Presbyterian Church, Buffalo, N. Y.: "We have used the 'Church Hymnary' for nearly six months at the North Church, Buffalo, and find increasing satisfaction in its hymns and tunes. There are many choice hymns not to be found in other collections, and new surprises are constantly rewarding our search. Both in music and in poetry it pleases me better than any other book of its kind which I have tested. Our committee spent three months in examining all the latest hymn books, and were unanimous in choosing this one."

Rev. W. H. Davis, D. D., First Congregational Church, Detroit, Mich.: "We keep discovering new beauties in melody and words, as we use it from week to week. We heartily commend it as the best we know."

Rev. Walter M. Barrows, D. D., Second Congregational Church, Rockford, Ill.: "I do not know what the surprises of the future may be as to new hymn books, but I feel sure that the 'Church Hymnary' is the best that has yet appeared, and it is not likely that it will soon be surpassed."

Rev. T. Hyatt Smith, North Avenue Congregational Church, North Cambridge, Mass.: "The North Avenue Church is more than pleased with the book. The great variety of new music, the long list of old familiar tunes, the superb Psalter, combine to make the work of permanent value, and we already handle it as a friend."

Rev. William Durant, Pastor First Presbyterian Church, Saratoga Springs, N. Y. (place of meeting of the General Assembly of 1894), writes: "Our congregation already sings more generally and with more spirit from the 'Hymnary' than I ever heard when it was using . . . book. It is the best all-round hymn and tune book of the century."

Rev. Howard Duffield, D. D., First Presbyterian Church, N. Y. City, March 28, 1894: "It has captured the congregation. The people are as enthusiastically unanimous now as the committee were at the time of its adoption. It is a rarely happy combination of old and new hymns, of simple and difficult music. The percentage of waste has been reduced to a minimum. As a practical worship-book, exhibiting the best results of modern hymnody in a form which permits them to be mastered by the average congregation, it has touched high-water mark. Although recently introduced, it has so won its way into the affections of the Church that our people already regard it as an old friend."

A returnable copy of **The Church Hymnary,** with Rev. Dr. Henry Van Dyke's Psalter, based on the Authorized Version, and Rev. Dr. T. Ralston Smith's Psalter, based on the Revised Version, will be **sent free** to clergymen and music committees for examination, with a view to introduction.

A 32-page descriptive pamphlet containing specimen pages and price-list sent free to any address.

MAYNARD, MERRILL & CO., Publishers,

43, 45, and 47 East Tenth Street, N. Y.

"THE" CONGREGATIONAL PRINTER.

THOMAS TODD,

Book and Job Printer,

No. 1 SOMERSET ST. and 7-A BEACON ST.

BOSTON.

Have been in business thirty years, and in view of the flattering acknowledgments constantly received from my customers, I can confidently guarantee that all work intrusted to me will be executed in the most approved manner.

Refer by permission to the publishers of *The Congregationalist*, having been connected with the mechanical department of that paper for over forty years.

My facilities are continually increasing for the printing of

Library Catalogues,

Church Histories,

Church Creeds,

Programmes,

Sermons,

And all other work needed by Religious Societies; while for

Commercial Printing,

In all its branches, I keep fully abreast of the demands of the most cultivated taste.

PRICES VERY LOW.

Electrotyping and Stereotyping on Reasonable Terms.

THOMAS TODD,

7-A Beacon Street and No. 1 Somerset Street (Congregational House),

ELEVATOR AT 7-A BEACON STREET,

Boston, Mass.

THE CONGREGATIONALIST

79th YEAR.

The Pioneer, Popular, Progressive,

National Organ of Congregationalism

First in the field, first in projecting new departments, first in employing literary talent of the highest rank, first in adopting the best and most convenient form, first in the use of illustrations.

Circulating in every State in the Union and in many foreign lands, read by all classes in the community, acceptable to old, young, and middle-aged, widely quoted and warmly commended.

Abreast of the times, "leading the denomination while still representing it," reporting fully forward movements in Christian thought and work, fertile in furnishing helps of various kinds to the churches.

FOR EXAMPLE:

"The Congregationalist" SERVICES.

Issued semi-monthly. One complete service in each issue. Carefully prepared, reasonably short, embracing responsive readings, hymns, and prayers, keyed to one central thought and adapted for use with or without a choir. A convenient eight-page pamphlet, with the music printed in full as well as the hymns and readings.

100 COPIES, 60 CENTS, POSTPAID.

Less than 100 copies, 1 cent each, postpaid.
Yearly subscriptions, series of 1893–94, 25 cents.

"The Congregationalist" HANDBOOK SERIES.

Issued quarterly. No. 1 is the Handbook for 1894, with prayer-meeting topics, Bible readings and devotional statistics, 68 pp.; No. 2, Forward Movements (Institutional, Churches, College Settlements), 48 pp., to be followed at intervals of three months by 3, 4, with specially prepared material.

100 COPIES, $1.25, POSTPAID.

Single copies, 4 cents; 50, 75 cents; 25, 50 cents.
Yearly subscription, series of 1894, 15 cents.

THE CONGREGATIONALIST, $3.00 PER YEAR, IN ADVANCE.

W. L. GREENE & CO.,
1 Somerset St., Boston.

FOR TRIAL. { 4 weeks, free. 12 weeks, 25c. 6 months, $1.

The Advance.

Twenty-eighth Year.

Our National CONGREGATIONAL PAPER

PUBLISHED AT

The Center Of Congregationalism.

SINGLE SUBSCRIPTION RATES.

1 Year	$2 50
1 Year, if strictly in advance	2 00
3 Years, " "	at 1 75
6 Years, " "	at 1 50

Single copies 5c. each; 12 copies 50c.; 25 copies $1.00.

CHURCH CLUB RATES.

3 or more subscriptions in one order, each	$1 75
6 " " " " "	1 50

Conditions.—The $1.50 and $1.75 rates are conditioned on payment being made strictly in advance and the full number and amount being sent at one time, but

Additions to the Club.—Names of new subscribers may be added to the club at any time, payment being made at a proportionate amount for the unexpired time of the club.

Same Post-Office.—These rates apply only to those in the same parish, having the SAME POST-OFFICE address, except in a few cases where resident members of the same Church are so situated as to get their mail from different offices. In all other cases the single rate must be observed.

1,350 Churches already have well organized "Church Clubs." We want an agent in *every* Congregational Church in the United States.

Address all orders,

THE ADVANCE PUBLISHING CO.

215 MADISON STREET, CHICAGO.

Established 1830

Alfred Mudge & Son
Printers.
24 Franklin St.
Boston.

OBERLIN COLLEGE.

Department of Theology. — Instruction is given by the President and eight Professors and by eminent special lecturers appointed from year to year. Students have commodious, furnished rooms in COUNCIL HALL, which is devoted exclusively to the uses of this department. They have free access to all the classes, libraries, and cabinets of the other departments. Four months during the summer can be spent in home-missionary or other labor, with compensation, without interference with studies. During the last half of the course, the students have frequent opportunities to supply the neighboring churches. Students who need pecuniary assistance receive the usual aid from the American Education Society, and such appropriations from special funds under the control of the Seminary as enable them, with reasonable economy, to pursue their course without embarrassment. The degree of D. B. given to graduates. Extended Elective Courses. English Course of three years for men lacking college training.

Department of Literature and Science. — Twenty-two Professors, besides Instructors and Tutors, give instruction in this department. There are three regular courses — *Classical* (for degree of A. B.); *Philosophical* (for degree of Ph. B.); *Scientific* (for degree of S. B.); all requiring the same amount of preparation. The Scientific course was opened for the first time in the fall of 1891, to entering Freshmen only. One half of the work in the Classical and Philosophical courses is elective. More than one hundred and fifty elective courses are offered in nineteen departments of work. There has been, recently, a large extension of the work in Philosophy and in Mathematics and Science. The large number of elective courses gives special opportunities for graduate study.

Oberlin Academy. — Comprises Classical School, which prepares students for the best colleges, and an English School, which offers the advantages of a first-class Academy to those who can spend but little time at school. Instruction is given by the Principal of this department, and twenty regularly appointed teachers.

Expenses in all departments for tuition, incidentals, and board are low. (1,492 students last year — a majority from outside of Ohio.) Students who do not wish to take a full course can select such studies in any department as they are prepared to pursue to advantage. Both sexes admitted. Location healthful, and religious influences the best. No drinking saloons in town. In all departments, fall term begins Sept. 19, 1894; winter term begins Jan. 2, 1895; spring term begins April 3, 1895. Circulars, with full information, sent free by

JAMES R. SEVERANCE, *Secretary*, Oberlin, Ohio.

Warner Hall.

OBERLIN CONSERVATORY OF MUSIC.

The attention of music students is invited to the unequalled combination of advantages to be found at this Conservatory. (1) It is carried on in a pre-eminently religious atmosphere. Its teachers are all Christian men and women, who believe that the highest attainments in music should not be gained, as they too often are, with a lapse from good habits or the loss of Christian faith. (2) Its instruction is of the most thorough sort. It aims to give that genuine culture in music which is much more than the mere ability to sing a song or thrum an instrument. (3) Its charges are very low. The entire expenses for a music student for a college year need not exceed $300 to $350, and with careful economy may be brought still lower. (4) Those who wish to give only a part of their time to music are able to pursue special studies under the best of teachers, in any of the other departments of Oberlin College.

Six hundred and seventy-two students were in attendance at this Conservatory last year, and it has more applications every year for teachers, organists, etc., than it can fill from its graduates. For catalogue and fuller particulars, address PROF. F. B. RICE, *Director*, Oberlin, Ohio.

Ridge's Food

USED FOR 30 YEARS

Still Unexcelled

Unadulterated Nourishment.

To those not versed in the composition of Prepared Food it is next to impossible to show with what nicety the proportion of each edible must be adjusted to meet in the best manner the requirements of delicate and perhaps even shattered physical systems.

An experience of over 30 years has enabled us to produce in a small compass a food of the highest possible nutritive value, suited to the needs of the weakest as well as the youngest stomachs.

All detrimental elements have been eliminated, and in every process the most extreme care is exercised. The result is a product of just those ingredients known to give health and strength to the weak, young or old.

We believe that the above statements are endorsed by every reader or physician who has given RIDGE'S FOOD a practical test.

We invite correspondence from any one interested ;—physicians supplied with sample. **Ridge's Food** is sold in cans, 4 sizes, 35c. up.

A pamphlet prepared by a physician of large experience, with invaluable hints for the child and the aged, will be sent to any address mentioning this publication and sending two 2-cent stamps for return postage.

Woolrich & Co., Sole Mfrs., **Palmer, Mass.**

BX
7113
C6
1894

THEOLOGY LIBRARY
SCHOOL OF THEOLOGY
AT CLAREMONT
CLAREMONT, CALIFORNIA
91711

448716

5/95

DEMCO